

COLQUITT COUNTY SCHOOL NUTRITION FOOD ORDERS

This institution is an equal opportunity provider.

KEY	VENDOR ITEM #	PRODUCT NAME	SERV SIZE	COMP CREDIT	PACK	NOTES
SPECIAL DIET PRODUCTS						
0	14800	Cereal, Honey Nut Cheerios	1 ea	1 oz - g	96/1 oz	Gluten Free
0	18522	Milk, Soy Vanilla	8 oz	8 oz	18/8 oz	
0	18524	Milk, Soy Chocolate	8 oz	8oz	18/8 oz	
BEEF PRODUCTS						
1	54701	Ground Beef RECIPE**	2 oz	2 oz - m	4/10#	
1	51980	Beef Patties, Flamebroil, FC	1 ea	2 oz - m	240/2.25oz	
1	52510	Homestyle Beef Pot Roast	2 oz	2 oz - m	10# Avg	
1	51505	Beef Patties, WG Breaded, FC	1 ea	2 oz - m 1 oz - g	150/3.2oz.	
1	50438	Beef, Salisbury Steak, FC	1 ea	2 oz - m	150/2.14oz.	
CHICKEN PRODUCTS						
2	57165	Frozen Diced Chicken, FC RECIPE**	2.75 oz	2 oz - m	10#	
2	51245	Chicken Breast Filet, WG, fully cooked	1 ea	2 oz - m 1.25 oz - g	40/4 oz	
2	50662	Chicken Breast Nuggets, WG	5 ea	2 oz - m 1 oz - g	275/6 oz	
2	51246	Chicken Breast Filet, Spicy, WG, fully cooked	1 ea	2 oz - m 1.25 oz - g	40/4 oz	
2	51355	Chicken Breast Tender Fritter, Buffalo Sauced, FC, WG	3 oz	2 oz - m	30#	
2	51133	Chicken Filet, Charbroiled, FC	1 ea	2 oz	64/2.5 oz	
2	51368	Chicken Breast Filet, Grilled FC	1 ea	3 oz.	53/3oz.	
2	51358	Chicken Breast Strips, Grilled, FC	3.5 oz	2 oz - m	2/5#	
2	51247	Chicken Strips (whole grain, breaded), FC	3 ea	2 oz - m 1 oz - g	6/5#	
2	51309	Chicken Breast Chunk, WG	5 ea	2 oz - m 1 oz - g	10#	
2	RC13440	Chicken Breast	1 ea	2 oz - m 1 oz - g	20#	
2	RC23415	Chicken Bites	4 ea	2 oz - m 1 oz - g	20#	
2	RC23417	Chicken Bites, Dill	4 ea	2 oz - m 1 oz - g	20#	
2	RC43424	Chicken Tenders	2 ea	2 oz - m 1 oz - g	20#	
2	RC94403	Chicken Poppers	10 ea	2 oz - m 1 oz - g	20#	

KEY	VENDOR ITEM #	PRODUCT NAME	SERV SIZE	COMP CREDIT	PACK	NOTES
2	RC91401	Garlic Basil Chciken Meatballs	5 ea	2 oz - m	20#	
2	RC91402	Jalapeno Mango Chicken Meatballs	5 ea	2 oz - m	20#	
FISH PRODUCTS						
3	60558	Fish Portions, Breaded, large WG, FC	1 ea	2 oz - m 1 oz - g	45/3.6 oz	
	60400	Pollock Fish Sticks	4 ea	2 oz - m 1.5 oz - g	320/1 oz	
3	60597	Pollock Fish Nuggets, WG	5 ea	2 oz - m 1.25 oz - g	320/1 oz	
OTHER FROZEN MEATS						
4	57600	Turkey Roast (weigh)	2 oz	2 oz -m	2/8-12# Avg	
4	56334	Turkey Breast, Sliced, Smoked	3 oz	2 oz -m	12/1#	
4	57812	Sliced Turkey Ham, smoked WEIGH*	4 oz	2 oz -m	12/1#	
4	54090	Buffet Ham (weigh)	6 oz	2 oz -m	2/13# Avg	
4	56347	Ham, Pre-Sliced	4.8 oz.	2 oz -m	8/1.25#	
4	52250	Pork BBQ w/Sauce	3 oz	2 oz -m	4/5#	
4	53675	Corn Dogs, Chicken, WG breading	1 ea	2 oz - m 2 oz - g	72/4 oz	
4	55905	Turkey Franks	See NOTES	2 oz -m	80/2 oz.	
4	52807	Chicken Egg Roll	2 ea	2oz - m 2oz - g	96/2.5	
4	75474	Turkey & Cheese Sand. Wedges IW	1 ea	2 oz - m 2 oz - g	72/4.4 oz.	
PIZZA PRODUCTS						
5	75470	Turkey Breast & Cheese Croissant IW	1 ea	2 oz - m 2 oz - g	72/4.6 oz.	
5	75472	Italian Combo Sandwich	1 ea	2 oz - m 2 oz - g	72/4.5 oz.	
5	72240	Pizza, WG Wedge, Cheese	1 ea	2 oz - m, 2 oz - g, 1/8 c - v-r	96/4.67 oz	
5	72001	Pizza, WG Wedge, Pepperoni	1 ea	2 oz - m, 2 oz - g, 1/8 c - v-r	96/5 oz	
5	71987	Pizza, Cheese, IW SATELLITE	1 ea	2 oz - m, 2 oz - g	90/5.5 oz.	
5	71990	Pizza, Pepperoni, IW SATELLITE	1 ea	2 oz - m, 2 oz - g	90/5.5 oz.	
5	71807	5" Round Pepperoni Deep Dish, WG	1 ea	2 oz - m, 2 oz - g	60/4.98 oz.	
5	71811	5" Round Cheese Deep dish, WG	1 ea	2 oz - m, 2 oz - g	60/4.98 oz.	
5	72004	6" Round WW Meateaters Pizza	1 ea	2 oz - m, 2 oz - g, 1/4 c - v-r	60/5.7 oz.	
5	71902	6" Round WW Cheese Pizza	1 ea	2 oz - m, 2 oz - g, 1/4 c - v-r	60/5.4 oz	

KEY	VENDOR ITEM #	PRODUCT NAME	SERV SIZE	COMP CREDIT	PACK	NOTES
5	71860	Cheese Pizza Quesadilla, Large Wedge	1 ea	2 oz - m, 2 oz - g, 1/8 c - v-r	96/4.83 oz	
5	71865	Ranchero Pizza, Beef	1 ea	2 oz - m, 2 oz - g	96/5.19 oz.	
5	71757	Breadstick Cheezy	4 oz	2 oz - m 2.25 oz - g	105/4 oz	
5	71763	Breadstick Pepperoni Pizza	4 oz	2 oz - m 2.25 oz - g	105/4 oz	
5	71797	Calzone, Split Top Pepperoni	1 ea	2 oz - m, 2 oz - g	80/5 oz.	
5	71800	Stromboli, Meat Lovers	1 ea	2 oz - m, 2 oz - g	72/4.2 oz.	
BREAKFAST/SNACK PRODUCTS						
6	54245	Breakfast Ham, Pre-Sliced	1 ea	1.75 oz - m	96/2oz	
6	54320	Ham Patty	1 ea	1 oz - m	240/1.25 oz.	
6	53800	Bacon, RAW	NA	NA	15# (300 ct.)	
6	53710	Bacon, pre-cooked, sliced	1 ea	0	3/100 ct.	
6	50408	Breakfast Chicken Fried Beef Patty, FC, WG Breeding	1 ea	1 oz - m .25 oz - g	250 1.96 oz	
6	68269	Chicken Breast Filet, Small , WG Breaded, FC (whole muscle)	1 ea	1 oz - m .5 oz - g	80/2 oz	
6	68145	Sandwich, Breaded Chicken and Maple Waffles, WG IW	1 ea	1 oz - m 1.5 oz - g	126/3 oz	
6	55450	Breakfast Sausage Links, Turkey, FC	2 ea	1 oz - m	225/.71 oz	
6	50363	Breakfast Sausage Patty, Turkey, FC	1 ea	1.75 oz - m	128/1.25 oz	
6	68260	Pancake Pup Bites	3 ea	1 oz - m 1 oz - g	180/.85 oz	
6	67709	Pancakes & Turkey Sausage on a Stick, IW	1 ea	1 oz - m 1.25 oz - g	68/2.85 oz	
6	67708	Pancakes & Turkey Sausage on a Stick	1 ea	1 oz - m 1.25 oz - g	56/2.85 oz	
6	72113	Breakfast Pizza, Turkey Sausage, WG	1 ea	1 oz - m 1.5 oz - g	128/3.3 oz	
6	67611	Pancakes, Whole Wheat	1 ea	1.5 oz - g	144/1.2 oz	
6	67626	Breakfast Pancakes Mini, WG, MAPLE, IW	1 ea	2 oz - g	72/3 oz.	
6	67633	Breakfast Pancakes Mini, WG, CHOCOLATE CHIP, IW	1 ea	2 oz - g	72/3 oz.	
6	67657	Breakfast Bar, Apple	1 ea	2 oz - g	64/3 oz	
6	67658	Breakfast Bar, Blueberry	1 ea	2 oz - g	64/3 oz	
6	67525	Waffles, Whole Wheat	2 ea	1.5 oz - g	144/1.2 oz	
6	67510	Breakfast Waffles Mini, WG Maple IW	1 ea	2 oz - g	72/2.3 oz	
6	67512	Breakfast Waffles Mini, WG Blueberry IW	1 ea	2 oz - g	72/2.3 oz	
6	67704	French Toast Sticks, WG	3 ea	2 oz - g	12/2#	

KEY	VENDOR ITEM #	PRODUCT NAME	SERV SIZE	COMP CREDIT	PACK	NOTES
6	68052	Mini Donuts, IW, WG, Powdered Sugar	1 ea	2 oz - g	72/3 oz.	
6	67996	Mini Donuts, IW, WG, Powdered Sugar	1 ea	2 oz - g	72/3 oz.	
6	68005	Cake Donut, Glazed, IW, WG	1 ea	2 oz - g	80/3 oz	
6	68060	Cake Donut, Chocolate, IW, WG	1 ea	2 oz -g	72/3.2 oz	
6	68086	Cinnamon Roll, IW Mini, WG	1 ea	1 oz - g	60/1.8 oz	
6	68110	Cinnamon Roll, IW Mini, WG	1 ea	1 oz - g	72/2.2 oz	
6	67956	Muffin, Blueberry, WG, IW	1 ea	1 oz - g	96/2 oz	
6	67957	Muffin, Apple Cinnamon, WG, IW	1 ea	1 oz - g	96/2 oz	
6	67958	Muffin, Banana, WG, IW	1 ea	1 oz - g	96/2 oz	
6	71739	Buttermilk Biscuits, 2 oz.	1 ea	1 oz - g	216/2.25 oz.	
6	66407	Brownie, IW, WG	1 ea	1 oz - g	72/2.2 oz	
6	71556	Croissant, sliced, WG	1 ea	2 oz - g	144/2.2 oz.	
6	14953	Breakfast Cereal Bowl Packs, Marshmallow Matey's	1 ea	1 oz - g	96 ct.	
6	14955	Breakfast Cereal Bowl Packs, Honey Nut Scooters	1 ea	1 oz - g	96 ct.	
6	14956	Breakfast Cereal Bowl Packs, Cinnamon Toasters	1 ea	1 oz - g	96 ct.	
6	14957	Breakfast Cereal Bowl Packs, Honey Graham Toasters	1 ea	1 oz - g	96 ct.	
6	14959	Breakfast Cereal Bowl Packs, (WG) Scooters	1 ea	1 oz - g	96/.88 oz	
6	14961	Breakfast Cereal Bowl Packs, (WG) Strawberry Mini Wheat	1 ea	1 oz - g	96/1 oz	
6	14970	Large Brk. Cereal Bowl Packs, Honey Graham Toasters	1 ea	2 oz - g	48/2 oz	
6	14971	Large Breakfast Cereal Bowl Packs, Frosted Flakes	1 ea	2 oz - g	48/2 oz	
6	14972	Large Breakfast Cereal Bowl Packs, Honey Nut Scooters	1 ea	2 oz - g	48/2 oz	
6	14975	Large Breakfast Cereal Bowl Packs, Cinnamon Toasters	1 ea	2 oz - g	48/2 oz	
6	14977	Large Breakfast Cereal Bowl Packs, Marshmallow Matey's	1 ea	2 oz - g	48/2 oz	
6	19066	Grahams, Waffle Cookie, Strawberry	1 ea	1 oz - g	300/2 pk	
6	19060	Grahams, Waffle Cookie, Apple Cinnamon	1 ea	1 oz - g	300/2 pk	
6	19061	Grahams, Waffle Cookie, Vanilla	1 ea	1 oz - g	300/2 pk	
6	14045	Grits, quick, enriched white	1/2 c.	0	8/5#	
6	48065	Poptarts, WG, Frosted Fudge	1 ea	1 oz - g	120/1.76 oz	
6	19816	Rice Krispie Treat, IW, Mini	1 ea	0	600/.42oz	
6	19815	Rice Krispie Treat, IW	1 ea	0	96/.78oz	
6	15345	Granola, Bulk, WG, Original	1 ea	1 oz - g	4/3.12 #	
6	19019	Ind. Crackers, Nekot Peanut Butter	1 ea	0	120/6 ct	

KEY	VENDOR ITEM #	PRODUCT NAME	SERV SIZE	COMP CREDIT	PACK	NOTES
6	19855	Cheetos, WG, Baked	1 ea	1.25 oz - g	104/.875 oz	
6	19863	Kid's Mix Snack Mix	1 ea	1 oz - g	104/.875 oz	
6	19867	Chex Mix, Simply Cheddar	1 ea	1 oz - g	60/.92 oz	
6	19973	Doritos, Cool Ranch, RF	1 ea	1.5 oz - g	72/1 oz	
6	19975	Doritos, Nacho, RF	1 ea	1.5 oz - g	72/1 oz	
6	19011	Goldfish Pretzel Crackers, WG	1 ea	0	300/.75 oz	
6	19959	Baked BBQ Chips	1 ea	0	60/.875 oz.	
6	19965	Baked Regular Chips	1 ea	0	60/.875 oz.	
6	19966	Baked Chips, Sour Cream & Onion	1 ea	0	60/.875 oz.	
6	19866	Mini Pretzels, Ind.	1 ea	1 oz - g	60/1.5 oz	
6	47928	Cookies & Cream Chewy Granola Bar	1 ea	1 oz - g	125/1.37 oz	
6	47929	Chocolate Chunk Chewy Granola Bar	1 ea	1 oz - g	125/1.4 oz	
OTHER FROZEN/REFRIDGERATED ITEMS						
7	71502	Frozen Dinner Rolls, BANQUET ONLY	1 ea	1 oz - g	120/1.5 oz.	
7	71670	Breadsticks, 5"	See NOTES	1 oz - g	324/1 oz	
7	71766	Soft Pretzels, WW	1 ea	2 oz - g	100/2.2 oz.	
7	13577	10" Tortilla, WW, WG	1 ea	2.25 oz - g	144 ct.	
7	13573	6" Tortilla, WW, WG	1 ea	1.25 oz - g	288 ct.	
7	75423	Peanut Butter & Jelly Sandwich, Uncrustable, IW	1 ea	1 oz - m 1 oz - g	72/2.6 oz	
7	75422	Large Peanut Butter & Jelly Sandwich, Uncrustable, IW	1 ea	2 oz - m 2 oz - g	72/2.6 oz	
7	75416	Grilled Cheese Sandwich, IW	1 ea	2 oz - m 2 oz - g	72/4.19 oz	
7	75725	Sugar Cookie	1 ea	1 oz - g	384/1 oz	
7	75734	Chocolate Chip Cookie	1 ea	1 oz - g	384/1 oz	
7	75737	Carnival Cookie	1 ea	1 oz - g	384/1 oz	
7	67200	Eggs, Whole, Frozen	NA	NA	6/5#	
7	57910	Margarine, Solid Vegetable	NA	NA	30/1#	
7	75119	Yogurt Cup, Raspberry	1 ea	1 oz - m	48/4 oz.	
7	75120	Yogurt Cup, Strawberry	1 ea	1 oz - m	48/4 oz.	
7	75121	Yogurt Cup, Strawberry/Banana	1 ea	1 oz - m	48/4 oz.	
7	75137	Yogurt, Vanilla (bulk)	4 oz	1 oz - m	4/6#	
7	75138	Yogurt, Strawberry (bulk)	2 oz	1 oz - m	4/6#	
7	73960	Whipped Topping	0	0	12/16 oz	

KEY	VENDOR ITEM #	PRODUCT NAME	SERV SIZE	COMP CREDIT	PACK	NOTES
7	59250	Individual Sour Cream	1 ea	NA	100/1 oz	
7	59255	Sour Cream, Light	NA	NA	4/5#	
7	59160	Cottage Cheese 1%	NA	NA	4/5#	
7	59151	Cream Cheese Loaf	NA	NA	3#	
7	58654	Mozzarella Cheese, Shredded	NA	NA	4/5#	
7	59063	Cheese Sticks, Mozzarella	1 ea	1 oz - m	168/1 oz	
7	59054	Cheese Sticks, Cheddar	1 ea	1 oz - m	168/1 oz	
7	58595	American Cheese, Sliced	2 ea	1 oz - m	4/5#	
7	58620	Cheddar, Shredded	NA	NA	4/5#	
7	59201	Parmesan Cheese, Grated	NA	NA	1#	
7	59211	Parmesan Cheese, Grated	NA	NA	5#	
7	75693	Three Cheese Sauce, Alfredo	1 ea	1 oz - m	6/5#	
7	72706	Macaroni & Cheese, WG, RF	3/4 c.	2 oz - m 1 oz - g	6/5#	
7	75695	Sweet & Sour Sauce	NA	NA	6/5#	
7	75478	General Tso's Sauce	NA	NA	6/5#	
7	75680	Teriyaki Sweet Sauce	NA	NA	6/5#	
7	75690	Asian Orange Sauce	NA	NA	6/5#	
FROZEN VEGETABLES						
8	68400	Broccoli Spears	1/2 c.	1/2 c.- v-g	12/2#	
8	70850	Cut Broccoli	1/2 c.	1/2 c.- v-g	20#	
8	71200	Sliced Carrots	1/2 c.	1/2 c.- v-r	20#	
8	70420	Celery, diced	NA	NA	20#	
8	69850	Corn on the Cob, 3 inch	1 ea	1/4 c.- v-s	96/3"	
8	70450	Frozen Whole Kernel Corn	1/2 c.	1/2 c.- v-g	20#	
8	70600	Peas & Carrots	1/2 c.	1/2 c.- v-s	20#	
8	70500	Mixed Vegetables	1/2 c.	1/2 c.- v-o	20#	
8	70750	California Vegetables	1/2 c.	1/2 c.- v-o	20#	
8	70360	Mixed Vegetables, Stir Fry	1/2 c.	1/2 c.- v-o	12/32 oz	
8	69270	Cut Okra, Breaded, Oven Ready	1/2 c. App. 17 pcs	1 oz - g 1/4 c. - v-o	6/5#	
8	70700	Cut Okra, Unbreaded	NA	NA	20#	
8	69300	Mustard Greens	1/2 c.	1/2 c.- v-g	12/3#	

KEY	VENDOR ITEM #	PRODUCT NAME	SERV SIZE	COMP CREDIT	PACK	NOTES
8	69800	Turnip Greens	1/2 c.	1/2 c.-v-g	12/3#	
8	71400	Yam Patties	2 ea	1/2 c.-v-r	168/2 oz	
8	71403	Sweet Potato Rounds	1/2 c. 12 pcs	1/2 c.-v-r	6/2.5#	
8	71412	Sweet Potato Fries	1/2 c.	1/2 c.-v-r	6/2.5#	
8	71305	Half Slices Potatoes, Red Skin	1/2 c.	1/2 c.-v-s	4/5#	
8	62505	Tater Tots	1/2 c.	1/2 c.-v-s	6/5#	
8	62518	Emotions, Mashed Potato Shapes	1/2 c.	1/2 c.-v-s	6/4#	
8	63055	Hashbrowns, Patties	1 ea @ B 2 ea @ L	1/4 c. v-s 1/2c. v-s	213/2.25 oz.	
8	62306	Fries, Regular Crinkle	1/2 c.	1/2 c.-v-s	6/5#	
8	63305	Fries, Straight Cut	1/2 c.	1/2 c.-v-s	6/5#	
8	62950	Fries, Skincridibles, Wedge Cut	1/2 c.	1/2 c.-v-s	6/5#	
8	63045	Hashbrowns, IQF shredded	1/2 c.	1/2 c.-v-s	6/3#	
8	59924	Frozen Veggie Blend Juice Cups-Cheery Smooth	1 ea	1/2 c.-v-o	84/4.4 oz.	
8	59925	Frozen Veggie Blend Juice Cups-Sunbelievable	1 ea	1/2 c.-v-r	84/4.4 oz.	
JUICE & FROZEN FRUITS						
9	59850	Apple Juice Ind., 4 oz.	1 ea	12c. - f	96/4 oz	
9	59750	Grape Juice Ind., 4 oz.	1 ea	12c. - f	96/4 oz.	
9	59800	Orange Juice, Ind., 4 oz.	1 ea	12c. - f	96/4 oz.	
9	59963	Apple Juice Ind., 6 oz.	1 ea	3/4c. - f	48/6 oz	
9	59965	Grape Juice Ind., 6 oz.	1 ea	3/4c. - f	48/6 oz	
9	59960	Orange Juice Ind., 6 oz.	1 ea	3/4c. - f	48/6 oz	
9	21425	100% Juice Slush, Strawberry Kiwi	1 ea	12c. - f	60/4 oz.	
9	21426	100% Juice Slush, Cherry Limeade	1 ea	12c. - f	60/4 oz.	
9	21427	100% Juice Slush, Blue Raspberry	1 ea	12c. - f	60/4 oz.	
9	59920	Frozen Fruit Juice Cups, Strawberry Mango	1ea	12c. - f	84/4.4 oz.	
9	59921	Frozen Fruit Juice Cups, Blue Raspberry/Lemon	1ea	12c. - f	84/4.4 oz.	
9	59922	Frozen Fruit Juice Cups, Kiwi/Strawberry	1ea	12c. - f	84/4.4 oz.	
9	59923	Frozen Fruit Juice Cups, Sour Cherry/Lemon	1ea	12c. - f	84/4.4 oz.	
9	60055	Peaches, IQF (drain juice)	4oz.	1/2c-f	2/5#	
9	60155	Blueberries, IQF (drain juice)	4oz.	1/2c-f	2/5#	
SHELF STABLE FRUITS						

KEY	VENDOR ITEM #	PRODUCT NAME	SERV SIZE	COMP CREDIT	PACK	NOTES
10	11650	Maraschino Cherries			6/.5 Gallon	
10	06100	Cranberry Sauce, jellied	1/4c.		6/#10	
10	06210	California Fruit Mix, light syrup (drain syrup)	4oz.	1/2c-f	6/#10	
10	06275	Tropical Fruit Mix, light syrup (drain syrup)	4oz.	1/2c-f	6/#10	
10	06550	Sliced Peaches (drain juice)	4oz.	1/2c-f	6/#10	
10	06460	Diced Peaches (drain juice)	4oz.	1/2c-f	6/#10	
10	06660	Diced Pears (drain juice)	4oz.	1/2c-f	6/#10	
10	06950	Pineapple Tidbits (drain juice)	4oz.	1/2c-f	6/#10	
10	07050	Raisins, BULK			1/30#	
10	07110	Raisins, Ind. (1/4c=1/2c-f cr)	2 each	1/2c-f	144/1.3 oz	
10	07633	Peaches in Fruit Juice	1ea	1/2 c-f	96/4.5 oz.	
10	07634	Pears in Fruit Juice	1ea	1/2c-f	96/4.5 oz.	
10	07635	Mixed Fruit in Fruit Juice	1ea	1/2c-f	96/4.5 oz.	
10	07636	Mandarin Oranges in Fruit Juice	1ea	1/2c -f	96/4.5 oz.	
10	07637	Pineapple in Fruit Juice	1ea	1/2c-f	96/4.5 oz.	
10	08005	Applesauce Ind. Cups, unsweetened	1 ea	1/2c-f	96/4.5 oz.	
10	08010	Applesauce Ind. Cups, Strawberry	1 ea	1/2c-f	96/4.5 oz	
10	08012	Applesauce Ind. Cups, Cinnamon	1 ea	1/2c-f	96/4.5 oz.	
10	08013	Applesauce Ind. Cups, Mixed Berry	1 ea	1/2c-f	96/4.5 oz	
10	21434	Fruit Juice, Apple, pouches	1ea	Ala	60/6 oz.	
10	21435	Fruit Juice, Fruit Punch, pouches	1ea	Ala	60/6 oz.	
SHELF STABLE VEGETABLES						
11	01140	Green Beans	1/2 c	1/2 c v-o	6/#10	
11	01300	Green Beans, Italian	1/2 c	1/2 c v-o	6/#10	
11	01505	Kidney Beans	1/2 c	1/2 c v-d	6/#10	
11	01560	Black Beans	1/2 c	1/2 c v-d	6/#10	
11	01900	Lima Beans	1/2 c	1/2 c v-d	6/#10	
11	01760	Pork and Beans	3/4 c	1/2 c v-d	6/#10	
11	02550	Blackeyed Peas	1/2 c	1/2 c v-d	6/#10	
11	02650	Green Sweet Peas	1/2 c	1/2 c v-s	6/#10	
11	02270	Whole Kernel Corn	1/2 c	1/2 c v-s	6/#10	

KEY	VENDOR ITEM #	PRODUCT NAME	SERV SIZE	COMP CREDIT	PACK	NOTES
11	03300	Potatoes, whole	1/2 c	1/2 c v-s	6/#10	
11	03070	Potato Pearls	1/2 c	1/2 c v-s	12/28.1 oz	
11	02950	AuGratin Potatoes	1/2 c	1/2 c v-s	12/20.3 oz	
11	03200	Potatoes, diced	1/2 c	1/2 c v-s	6/#10	
11	03550	Yellow Squash, cut	1/2 c	1/2 c v-o	6/#10	
11	04810	Chopped Onions, Dehydrated			15#	
11	03450	Pimentos, unpeeled, diced			12/28 oz	
11	02850	Green Bell Pepper, diced			24/303	
11	46250	Jalapeno Peppers, Sliced			4/1 Gallon	
11	33460	Dill Pickle Spears	1 ea		5 Gallon	
11	33200	Dill Pickle Slices (chips)			4/1 Gallon	
11	33300	Sweet Pickle Relish			4/1 Gallon	
11	04450	Tomato Paste			6/#10	
11	04550	Tomatoes, Whole (weigh)	4 oz	1/2 c v- r	6/#10	
11	04600	Tomatoes, Diced			6/#10	
11	04500	Tomatoes, Crushed			6/#10	
11	34540	Salsa	4 oz.	1/2 c v- r	6/#10	
11	35345	Spaghetti Sauce (recipe)	4 oz.	1/2 c v- r	6/#10	
OTHER SHELF STABLE PRODUCTS						
12	48552	Purified Water Bottles			24/10 oz.	
12	44800	Tea Bags			96/1 oz	
12	22400	Fruit Punch Mix			12/24 oz	
12	22340	Lemonade Mix			12/24 oz	
12	48000	Peanut Butter, creamy	2 oz.	2 oz-m	6/5#	
12	47904	Sunflower Seeds	1 ea	1 oz-m	150/1 oz	
12	44250	Tuna (Tuna Salad recipe)	4 oz.	1/2 c-m	6/66.5 oz	
12	12201	Baking Powder			5#	
12	12450	Baking Soda			24/1#	
12	18355	Chocolate Chips			25#	
12	12300	Corn Starch			24/1#	
12	18301	Cocoa, unsweetened			5#	

KEY	VENDOR ITEM #	PRODUCT NAME	SERV SIZE	COMP CREDIT	PACK	NOTES
12	39100	Light Brown Sugar			50#	
12	39005	Granulated Sugar			50#	
12	39050	6-x Powdered Sugar			50#	
12	12400	Yeast, Instant			20/1#	
12	18450	Nonfat Dry Milk			25#	
12	14101	Corn Meal, White, Plain			8/5#	
12	13645	Plain Flour			25#	
12	13890	Bread Flour			50#	
12	12650	Cake Mix, Yellow			6/5/#	
12	12855	Brownie Mix			6/5#	
12	14150	Oatmeal, quick	1/2 c		12/42 oz	
12	19810	Fortune Cookie, IW	1 ea		330 Avg.	
12	18710	Saltines, WG, Individual	3 packs each	1 oz-g	500/2 ct	
12	34250	Taco Shells - 5"	2 ea	2 oz-g	200 ct	
12	34200	Tortilla Chips, WG Round	8 ea	1 oz-g	6/2#	
12	19883	Tortilla Rounds, Ind.	1 pack each	2 oz-g	100/1.6 oz.	
12	23260	Lo-Cal Italian Dressing, FF	2 oz.		4/1 Gallon	
12	23150	Dressing, 1000 Island, Reduced Cal.	2 oz		4/1 Gallon	
12	24050	Dressing, Ranch, Lite	2 oz		4/1 Gallon	
12	34850	BBQ Sauce			4/1 Gallon	
12	35090	Mild Wing Sauce, Buffalo			4/1 Gallon	
12	04270	Tomato Catsup	1 oz		6/Pouch	
12	23650	Mayonnaise, Reduced Cal.	1 oz		4/1 Gallon	
12	23290	Mustard, Yellow, Prepared	1 oz		4/1 Gallon	
12	33650	Pancake Syrup			4/1 Gallon	
12	34710	Apple Cider Vinegar			4/1 Gallon	
12	35151	Worcestershire Sauce			1 Gallon	
12	35241	Soy Sauce, light			1 Gallon	
12	35800	Hot Pepper Sauce (green)			12/6 oz	
12	36050	Hot Sauce (red)			24/6 oz	
12	26051	Hot Sauce			4/1 Gallon	

KEY	VENDOR ITEM #	PRODUCT NAME	SERV SIZE	COMP CREDIT	PACK	NOTES
12	24460	Original Ranch Dressing Mix			18/3.2 oz	
12	05855	Jelly, Apple			12/4#	
12	05905	Jelly, Grape			12/4#	
12	42455	Ketchup, Ind.	2 ea		1000/9 gm	
12	42750	Mustard, Ind.	1 ea		500/5.5 gm	
12	42711	Mayo, RF, Ind.	1 ea		200/12 gm	
12	42565	Dressing, French, Ind.	1 ea		200/12 gm	
12	41970	Dressing, 1000 Island, Ind.	1 ea		200/12 gm	
12	42619	Dressing, Ranch, FF, Ind.	1 ea		200/12 gm	
12	42251	Dressing, Italian, FF, Ind.	1 ea		100/1 oz	
12	42556	Dressing, French, Lite, Ind.	1 ea		100/1 oz	
12	42628	Dressing, Jalapeno Ranch, Lite, Ind.	1 ea		100/1 oz	
12	42620	Dressing, Ranch, Lite, Ind.	1 ea		100/1 oz	
12	42605	Tartar Sauce, Ind.	1 ea		200/12 gm	
12	42810	Sweet & Sour Sauce, Ind.	1 ea		100/1 oz	
12	42960	Honey Mustard Dressing, Ind	1 ea		100/1 oz	
12	42853	BBQ Sauce, Ind.	1 ea		200/12 gm	
12	43053	Hot Sauce, Ind.	1 ea		200/7 gm	
12	42901	Taco Sauce, Ind.	1 ea		500/9 gm.	
12	43270	Marinara Sauce, Ind.	1 ea		84/2.5 oz	
12	42920	Salsa, Ind.	1 ea	1/2 c- v-r	84/3 oz	
12	43371	Jelly Assortment, Ind.	1 ea		200/10 gm	
12	43790	Maple Syrup, Ind.	1 ea		100/1.5 oz	
12	43450	Pepper, Ind.			1/3000ct	
12	43500	Salt, Ind			1/3000ct	
12	43550	Sugar, Ind.			2000 ct	
12	43650	Artificial Sweetner (pink pack)			2000 ct	
12	33950	Rice, white, long-grain, parboiled (recipe)	1/2 c	1 oz -g	25#	
12	34040	Brown Rice, WG	1/2 c	1 oz-g	25#	
12	22560	Pasta Lasagna - 10", WG (recipe)	1/2 c	1 oz-g	10#	
12	22605	Pasta Egg Noodles, medium 1/4"	1/2 c	1 oz-g	10#	

KEY	VENDOR ITEM #	PRODUCT NAME	SERV SIZE	COMP CREDIT	PACK	NOTES
12	22706	Pasta, Elbow Macaroni (recipe)	1/2 c	1 oz-g	20#	
12	22664	Pasta, Spaghetti - 10" (recipe)	1/2 c	1 oz-g	2/10#	
12	22744	Pasta, Rotini, WG	1/2 c	1 oz-g	2/10#	
12	46750	Bacon Bits, Imitation			10#	
12	46755	Bacon Bits, Real	1 oz	0	2/5#	
12	46715	Croutons			4/40 oz	
12	20451	Gravy Color			32 oz	
12	37010	French Onion Soup Mix			12/6.2 oz	
12	37600	Beef Broth			12/49 oz	
12	37805	Cream of Chicken Soup			12/50 oz	
12	37855	Mushroom Soup			12/50 oz	
12	17655	Cooking Oil			35#	
12	17550	Shortening, cube			50#	
12	18000	Cooking Spray			6/17 oz	
12	18057	Butter Flavor Spray			6/17 oz	
12	18060	Garlic Mist Spray			6/17 oz	
12	18055	Butter Buds			24/4 oz	
12	21450	Lemon Juice			12/32 oz	
12	20051	Vanilla Flavoring			Gallon	
12	37200	Beef Base			6/1#	
12	37250	Chicken Base			6/1#	
12	36890	Ham Base			6/1#	
12	37000	Au Jus Base			12/1#	
12	36360	Sloppy Joe Mix			6/11.44 oz	
12	36255	Spagetti Sauce Seasoning			6/11.5 oz	
12	34405	Taco Seasoning Mix			6/6.6 oz	
12	39377	Celery, Salt			32 oz	
12	39381	Chili Powder, Ground			18 oz	
12	40001	Cinnamon, Ground			16 oz	
12	39561	Cumin, Ground			16 oz	
12	39589	Garlic Powder			19 oz	

KEY	VENDOR ITEM #	PRODUCT NAME	SERV SIZE	COMP CREDIT	PACK	NOTES
12	39611	Garlic Salt			40 oz	
12	39621	Ginger, Ground			14 oz	
12	39681	Italian Blend Seasoning			12 oz	
12	39691	Lemon- Pepper Seasoning			28 oz	
12	39741	Mustard, Ground, Dry			12 oz	
12	39751	Nutmeg, Ground			16 oz	
12	39771	Onion Powder			20 oz	
12	39821	Paprika, Ground			16 oz	
12	39841	Parsley Flakes			10 oz	
12	39861	Black Pepper, Ground			16 oz	
12	39981	White Pepper, Ground			18 oz	
12	40041	Poultry Seasoning			10 oz	
12	40071	Sage, Ground			8 oz	
12	41150	Salt			24/26 oz	
12	40181	Seasoning Salt			36 oz	
12	40281	Salt Free Seasoning			18 oz	

SPECIAL DIET PRODUCTS

14800



Honey Nut Cheerios™ Bowlpak Cereal

Meets K-12 1 Ounce Equivalent Grain. Top-seller. Popular with all ages. Sweetened Whole Grain Oat Cereal With Real Honey & Natural Almond Flavor. No Artificial Colors & No Artificial Flavors.
ALLERGENS: CONTAINS ALMOND INGREDIENTS

UNIT SIZE: 1 OZ
 CASE COUNT: 96

PRODUCT CODE: 11918000
 UPC: 016000119185
 GTIN: 10016000119182

Nutrition Facts

Serving Size:	1 Bowl (28g)	
Amount Per Serving:	As Packaged	
Calories	110	
Calories From Fat	10	
		% Daily Value*
Total Fat	1.5g	2%
Saturated Fat	0g	0%
Trans Fat	0g	
Cholesterol	0mg	0%
Sodium	160mg	7%
Potassium	115mg	3%
Total Carbohydrate	22g	7%
Dietary Fiber	2g	8%
Soluble Fiber	1g	
Sugars	9g	
Other Carbohydrate	11g	
Protein	2g	
Vitamin A	10%	
Vitamin C	10%	
Calcium	10%	
Iron	25%	
Vitamin D	10%	
Thiamin	25%	
Riboflavin	25%	
Niacin	25%	
Vitamin B6	25%	
Folic Acid	50%	
Vitamin B12	20%	
Phosphorus	8%	
Magnesium	6%	
Zinc	25%	

* Percent Daily Value (DV) are based on a 2,000 calorie diet

* - Not a significant nutrient source

* Nutritional information is subject to change. See product label to verify ingredients and allergens.

*Do not eat raw dough or batter.

* Nutritional information is subject to change. See product label to verify ingredients and allergens.

Ingredients

Whole Grain Oats, Sugar, Oat Bran, Corn Starch, Honey, Brown Sugar Syrup, Salt, Tripotassium Phosphate, Rice Bran Oil and/or Canola Oil, Natural Almond Flavor, Vitamin E (mixed tocopherols) Added to Preserve Freshness. Vitamins and Minerals: Calcium Carbonate, Zinc and Iron (mineral nutrients), Vitamin C (sodium ascorbate), A B Vitamin (niacinamide), Vitamin B6 (pyridoxine hydrochloride), Vitamin B2 (riboflavin), Vitamin B1 (thiamin mononitrate), Vitamin A (palmitate), A B Vitamin (folic acid), Vitamin B12, Vitamin D3.



Kosher:

Package Information

NET WEIGHT: N/A
 VOLUME: 1.779 CF
 HEIGHT: 14.12 IN
 LENGTH: 16.75 IN
 WIDTH: 13 IN
 CASE SIZE: 1.779 CF

KEY FEATURES:

- Gluten-Free

18522

Silk Asep Soy 18/8oz Very Vanilla

Dot #: 534618
Mfr #: 136466
GTIN: 00025293001435
Supplier: Danone US, LLC
Description: Silk Asep Soy 18/8oz Very Vanilla

Product Information

Classification: Milk/Milk Substitutes (Shelf Stable) (10000026)
Dimensions (HxWxD): 5.44 x 6.56 x 12.31 Inch
Weight Gross / Net: 11.08 Pound / 9.77 Pound
Origin: (US) UNITED STATES
Storage Temperature: 34° to 80°
Pallet Configuration: T1:21 Hi:7

Features and Benefits (Case GTIN: 00025293001435)

Features: We love our farmers. We're proud to work with farm families all around the country to bring you delicious organic milk. From sunny California to the rolling hills of New York, local family farmers are the heart of Horizon.

Preparation and Cooking: Ready to Drink - Open and pour

Serving Suggestions: Open and pour

Storage: Shelf Stable, Refrigerate after open

Features and Benefits (Consumer or Base GTIN: 00025293001398)

Features: We love our farmers. We're proud to work with farm families all around the country to bring you delicious organic milk. From sunny California to the rolling hills of New York, local family farmers are the heart of Horizon.

Preparation and Cooking: Ready to Drink - Pour

Serving Suggestions: Pour

Storage: Shelf Stable, Refrigerate after open

Nutritionals and Ingredients (Case GTIN: 00025293001435)

Representation of label(s). The actual nutritional label(s) on the package may vary slightly

Nutrition Facts (Ready to Drink)																																			
Serving Size 236Milliliter (236g)		(-) Information is currently not available for this nutrient.																																	
Amount Per Serving		* Percent Daily Values are based on a 2,000 calorie diet. Your daily values may be higher or lower depending on your calorie needs:**																																	
Calories 130	Calories from fat 30	** Percent Daily Values listed below are intended for adults and children over 4 years of age. Foods represented or purported to be for use by infants, children less than 4 years of age, pregnant women, or lactating women shall use the RDI's that are specified for the intended group provided by the FDA.																																	
	% Daily Value*																																		
Total Fat 3.5 g	5%																																		
Saturated Fat 0.5 g	3%																																		
Trans Fat 0 g																																			
Polyunsaturated Fat 2 g																																			
Monounsaturated Fat 0.5 g																																			
Cholesterol 0 mg	0%																																		
Sodium 90 mg	4%																																		
Potassium 290 mg	8%																																		
Total Carbohydrate 18 g	6%																																		
Dietary Fiber 1 g	4%																																		
Sugar 16 g																																			
Protein 6 g																																			
Vitamin A	20%																																		
Vitamin C	35%																																		
Calcium	45%																																		
Iron	6%																																		
Vitamin D	30%																																		
Riboflavin	25%																																		
Vitamin B12	50%																																		
		<table border="1"> <thead> <tr> <th></th> <th>Calories:</th> <th>2,000</th> <th>2,500</th> </tr> </thead> <tbody> <tr> <td>Total Fat</td> <td>Less than</td> <td>65g</td> <td>80g</td> </tr> <tr> <td>Sat. Fat</td> <td>Less than</td> <td>20g</td> <td>25g</td> </tr> <tr> <td>Cholesterol</td> <td>Less than</td> <td>300mg</td> <td>300mg</td> </tr> <tr> <td>Sodium</td> <td>Less than</td> <td>2400mg</td> <td>2400mg</td> </tr> <tr> <td>Potassium</td> <td></td> <td>3500mg</td> <td>3500mg</td> </tr> <tr> <td>Total Carbohydrates</td> <td></td> <td>300mg</td> <td>375mg</td> </tr> <tr> <td>Dietary Fiber</td> <td></td> <td>25mg</td> <td>30mg</td> </tr> </tbody> </table>			Calories:	2,000	2,500	Total Fat	Less than	65g	80g	Sat. Fat	Less than	20g	25g	Cholesterol	Less than	300mg	300mg	Sodium	Less than	2400mg	2400mg	Potassium		3500mg	3500mg	Total Carbohydrates		300mg	375mg	Dietary Fiber		25mg	30mg
	Calories:	2,000	2,500																																
Total Fat	Less than	65g	80g																																
Sat. Fat	Less than	20g	25g																																
Cholesterol	Less than	300mg	300mg																																
Sodium	Less than	2400mg	2400mg																																
Potassium		3500mg	3500mg																																
Total Carbohydrates		300mg	375mg																																
Dietary Fiber		25mg	30mg																																
		<p>Calories per gram:</p> <p>Fat 9 Carbohydrate 4 Protein 4</p>																																	

Ingredients:

Soymilk (Filtered Water, Whole Soybeans), Cane Sugar, Natural Flavor, Sea Salt, Carrageenan. Vitamins & Minerals: Calcium Carbonate, Tricalcium Phosphate, Sodium Ascorbate (Vitamin C), Vitamin E Acetate, Zinc Gluconate, Vitamin A Palmitate, Vitamin B6, Vitamin D2, Riboflavin (B2), Vitamin B12.

Nutritionals and Ingredients (Consumer or Base GTIN: 00025293001398)

Representation of label(s). The actual nutritional label(s) on the package may vary slightly

Nutrition Facts (Ready to Drink)		
Serving Size 236Milliliter (236g)		
Amount Per Serving		
Calories 130	Calories from fat 30	
	% Daily Value*	
Total Fat 3.5 g		5%
Saturated Fat 0.5 g		3%
Trans Fat 0 g		
Polyunsaturated Fat 2 g		
Monounsaturated Fat 0.5 g		
Cholesterol 0 mg		0%
Sodium 90 mg		4%
Potassium 290 mg		8%
Total Carbohydrate 18 g		6%
Dietary Fiber 1 g		4%
Sugar 16 g		
Protein 6 g		12%
Vitamin A		20%
Vitamin C		35%
Calcium		45%
Iron		6%
Vitamin D		30%
Riboflavin		25%
Vitamin B12		50%

	Calories:	2,000	2,500
Total Fat	Less than	65g	80g
Sat. Fat	Less than	20g	25g
Cholesterol	Less than	300mg	300mg
Sodium	Less than	2400mg	2400mg
Potassium		3500mg	3500mg
Total Carbohydrates		300mg	375mg
Dietary Fiber		25mg	30mg

(-) Information is currently not available for this nutrient.
 * Percent Daily Values are based on a 2,000 calorie diet. Your daily values may be higher or lower depending on your calorie needs:
 ** Percent Daily Values listed below are intended for adults and children over 4 years of age. Foods represented or purported to be for use by infants, children less than 4 years of age, pregnant women, or lactating women shall use the RDI's that are specified for the intended group provided by the FDA.

Calories per gram:
 Fat 9 Carbohydrate 4 Protein 4

Ingredients:

Soymilk (Filtered Water, Whole Soybeans), Cane Sugar, Natural Flavor, Sea Salt, Carrageenan. Vitamins & Minerals: Calcium Carbonate, Tricalcium Phosphate, Sodium Ascorbate (Vitamin C), Vitamin E Acetate, Zinc Gluconate, Vitamin A Palmitate, Vitamin B6, Vitamin D2, Riboflavin (B2), Vitamin B12.

Allergens and Diet (Case GTIN: 00025293001435)

Allergen Values (N/A)

Contains: Soy

Suitable For Diet

Kosher Yes

Allergens and Diet (Consumer or Base GTIN: 00025293001398)

Allergen Values (N/A)

Contains: Soy

Free From:

Peanuts, Tree Nuts, Eggs, Milk, Fish, Crustacean, Wheat

Suitable For Diet

Kosher Yes

18524

Silk | White Wave Foods

Silk Silk Aseptic Soy Chocolate, 8 Fluid Ounces

DOT 534610 GTIN 00025293001411 MY 18524 MFR 136465



Stocked



Temperature	Dry Goods
How Packed	8.00 FO 18 per case
Shipping Weight / Net Weight	11.1 lbs / 9.843 lbs
Cube	0.254 cube
Pallet configuration	21 per layer 7 layers 147 per pallet
Dimensions	12.3130" L x 6.5630" W x 5.4380" H
Shelf Life/Guaranteed	120 days / 120 days
Certifications	Kosher
Country of Origin	United States

Features

We Believe In Making Delicious Plant-Based Food That Does Right By You And Fuels Our Passion For The Planet To Make Your Journey Smooth.

Preparation

Ready_To_Drink - Open And Pour

Storage

Shelf Stable. Discover The Power Of Plants At Silk.Com.

Silk Silk Aseptic Soy Chocolate, 8 Fluid Ounces

DOT 534610 GTIN 00025293001411 MY 18S24 MFR 136465



<p>Ingredients</p> <p>Soymilk (Filtered Water, Soybeans), Cane Sugar, Cocoa (Processed With Alkali), Vitamin And Mineral Blend (Calcium Phosphate, Calcium Carbonate, Vitamin A Palmitate, Vitamin D2, Riboflavin [B2], Vitamin B12), Sea Salt, Gellan Gum, Sodium Ascorbate (To Protect Freshness), Natural Flavor</p>	<p>☑ Contains</p> <p>Soy</p> <p>⚠ May Contain</p> <p>☒ Free From</p> <p>Milk, Wheat, Crustaceans, Tree Nuts, Peanuts, Eggs, Fish, Molluscs</p>	<p>Certifications</p> <p>Kosher</p>
--	---	--

Serving Size

Nutrition Facts	
(Ready to Drink)	
Serving Size	8 fl oz
Amount Per Serving	
Calories	140
	% Daily Value*
Total Fat 3 g	4%
Saturated Fat 0.5 g	3%
Trans Fat 0 g	
Polyunsaturated Fat 1.5 g	
Monounsaturated Fat 0.5 g	
Cholesterol 0 mg	0%
Sodium 90 mg	4%
Total Carbohydrate 25 g	8%
Dietary Fiber 2 g	9%
Sugar 22 g	
Protein 5 g	10%
Vitamin D	30%
Calcium	45%
Iron	8%
Vitamin A	10%
Vitamin C	0%
Riboflavin	25%
Vitamin B12	50%
Phosphorous	8%
Magnesium	10%

* The % Daily Value (DV) tells you how much a nutrient in a serving of food contributes to a daily diet. 2,000 calories a day is used for general nutrition advice.

Notes:

- The actual nutritional label(s), allergens, dietary claims, and ingredients may vary slightly
- The values displayed above are provided by the vendor of the item (Dannon Company) and are not provided by Dot Foods
- Source GTIN: 00025293001411/Case

Serving Size

Nutrition Facts

BEEF PRODUCTS

54701

Balter Meat Company
12390 SW 128 Street
Miami, FL 33186
Phone: 305-255-7230
Fax: 305-254-1603

July 29, 2015

To: Williams Institutional Foods

Re: Ground Beef

To Whom it may concern,

The ground beef sold to Williams Institutional Foods is pure beef. It contains no organ meat or additives. Please contact us for any further information.

Sincerely,

Julie Balter Wolcott

80% LEAN
20% FAT

SPECIAL VALUE GROUND BEEF

Nutrition Facts

	Amount/Serving	% Daily Value*	Amount/Serving	% Daily Value*
Total Fat	22g	34%	Total Carbohydrate	0g 0%
Saturated Fat	9g	43%	Dietary Fiber	0g 0%
Cholesterol	80mg	27%	Sugars	0g
Sodium	75mg	3%	Protein	19g
Vitamin A 0% • Vitamin C 0% • Calcium 2% • Iron 10%				

Serving Size 4 oz (112g)
Servings Per Container Varies
Calories 260
Calories From Fat 200

KEEP REFRIGERATED
COOK TO A MINIMUM OF 160° INTERNAL TEMPERATURE
COLOR IS NOT AN INDICATOR OF FINAL COOKED TEMPERATURE

GROUND BEEF - Curtis Packing

202 80-20 Beef Protein

Nutrition Facts	
Serving Size - 2 oz (55g)	
Servings Per Container - 80	
Amount Per Serving	
Calories 160	Calories from Fat 100
% Daily Value*	
Total Fat 11g	17%
Saturated Fat 4g	21%
Cholesterol 50mg	17%
Sodium 40mg	2%
Total Carbohydrate 0g	0%
Dietary Fiber 0g	0%
Sugars 0g	
Protein 13g	
Vitamin A 0%	Vitamin C 0%
Calcium 0%	Iron 6%
<small>*Percent Daily Values are based on a diet of other people's secrets and are intended to approximate daily nutrition requirements. Actual values may vary depending on your unique metabolism.</small>	
Total Fat	Less than 15g 16g
Saturated Fat	Less than 20g 25g
Cholesterol	Less than 200mg 250mg
Sodium	Less than 2,400mg 3,000mg
Total Carbohydrate	25g 30g
Dietary Fiber	5g 6g
<small>Calories per gram: Fat 9 • Carbohydrate 4 • Protein 4</small>	

Nutrition Facts	
Serving Size - 2 oz (55g)	
Servings Per Container - 80	
Amount Per Serving	
Calories 160	Calories from Fat 100
% Daily Value*	
Total Fat 11g	17%
Saturated Fat 4g	21%
Cholesterol 50mg	17%
Sodium 40mg	2%
Total Carbohydrate 0g	0%
Protein 13g	
Iron 6%	
<small>Not a significant source of dietary fiber, vitamin A, vitamin C, and calcium.</small>	
<small>*Percent Daily Values are based on a diet of other people's secrets and are intended to approximate daily nutrition requirements. Actual values may vary depending on your unique metabolism.</small>	

51980



200 East Beach Avenue
 Inglewood, CA 90302-3494
 Tel: (310) 674-1180 Fax: (310) 673-7004
 sales@donleefarms.com
 donleefarms.com

Data Submission Form

Basis for data submitted are "As served"

Package size (lb): 33.75

Brand: **DON LEE FARMS**

Servings/package: 240

Product name: **CHARBOILED BEEF PATTY**

Product code: **CN262253LK**

CN label number: **082306**

Analysis based on 1 serving: **1 patty** **2.25 oz (63.79gm)**

Nutrients	Nutrients per Serving	Unit
Total Calories	130	kcal
Calories from fat	76.5	kcal
Protein	12.3	grams
Total fat	8.5	grams
Saturated Fat (gm)	3.4	grams
Artificial Trans Fat (gm)	0	grams
Carbohydrate (gm)	1.1	grams
Sugar (gm)	0.3	grams
Fiber (gm)	0.4	grams
Cholesterol (mg)	41	milligrams
Calcium (mg)	11	milligrams
Iron (mg)	1.4	milligrams
Sodium (mg)	115	milligrams
Vitamin C (mg)	0	milligrams
Vitamin A (I.U.)	13	IU
Thiamin-B1 (mg)	0.1	milligrams
Riboflavin-B2 (mg)	0.1	milligrams
Niacin-B3 (mg)	2.2	milligrams
Vitamin-B6 (mg)	0.2	milligrams

Allergens soy. Gluten-free.

Source of nutrient data used to calculate the nutrient analysis: ESHA database Genesis software (calculated)

Preparation instructions to include: ingredients to be added and amounts, cooking methods, time and temperature.

Store frozen up to 15 months, or refrigerated up to 7 days. Do not refreeze. This is a "heat and serve product" which may be reheated thawed or from frozen. To thaw, leave under refrigeration in the case 24 hours. Heat in a single layer on trays in an oven preheated to 350°F. Conventional oven: frozen 15 - 20 min, thawed 12 - 15 min. Convection oven : frozen 12 - 15 min, thawed 8 - 10 min. Cook time may vary by oven type or load.

Suzanne Boutros 6/6/2017
 SUZANNE BOUTROS, QC SUPERVISOR DATE



CN262253LK

240/2.25oz
NET WT 33.75 LB

FULLY COOKED CHAR-BROILED
BEEF PATTY
caramel color added

INGREDIENTS: Ground beef (not more than 20% fat), water, textured vegetable protein product (soy flour, caramel color, zinc oxide, niacinamide, ferrous sulfate, copper gluconate, vitamin A palmitate, calcium pantothenate, thiamine mononitrate (B1), pyridoxine hydrochloride (B6), riboflavin (B2), cyanocobalamin (B12)), seasoning (hydrolyzed soy protein, maltodextrin, onion powder, spice, natural flavors, sugar, salt, torula yeast, yeast extract, disodium inosinate, caramel color), autolyzed yeast, potassium chloride. **CONTAIN SOY.**

Heating Instructions:
Conventional oven 350° F, Frozen: 15 - 20 min, Thawed: 12 - 15 min
Convection oven 350° F, Frozen: 12 - 15 min, Thawed: 8 - 10 min

KEEP FROZEN FOR INSTITUTIONAL USE ONLY

082306
EACH 2.25 oz FULLY COOKED CHAR-BROILED BEEF PATTY PROVIDES 2.00 oz EQUIVALENT MEAT/MEAT ALTERNATE FOR
CHILD NUTRITION MEAL PATTERN REQUIREMENTS. (USE OF THIS LOGO AND STATEMENT AUTHORIZED BY THE FOOD
AND NUTRITION SERVICE, USDA (0-11))

Don Lee Farms, 200 E. Beach Ave, Inglewood, CA 90302
(310) 674-3180 www.donleefarms.com



6/6/2017

52510



**SUPREME
U.S.D.A. CHOICE HOMESTYLE BEEF POT ROAST**

UPC CODE: 900-46600-72215-0 0-46600-72215-7

INGREDIENTS: Contains Up to 20% of a Solution of Water, Dextrose, Salt, Sodium Phosphate, Sugar. Coated with Seasoning (Roast Beef Flavor [Hydrolyzed Soy Protein, Hydrolyzed Corn Protein, Autolyzed Yeast], Dextrose, Sugar, Spice, Dehydrated Carrots, Garlic Powder), Onions.
CONTAINS: SOY

CASE PACK: 1/10 lbs

NET WEIGHT: 10 lbs +/- 1.5 lbs

CASE DIMENSIONS: 12 x 7.5 x 5.5

CUBE: 0.286

PALLET PATTERN: 20 cs/layer; 10 layers high = 200 cs per pallet

CODE DATE: Julian

REFRIGERATION: Keep Frozen

SHELF LIFE: 360 Days

NUTRITIONAL ANALYSIS:

Serving Size: 3 oz (84 grams)

Calories: 120

Calories from Fat: 60

		<u>% Daily Value*</u>
Total Fat g:	6	9%
Saturated Fat g:	2.5	13%
Trans Fat g:	0	0%
Cholesterol	35	12%
Sodium mg:	450	19%
Total	2	1%
Carbohydrate g:		
Dietary Fiber g:	0	0%
Sugars g:	2	
Protein g:	14	28%
Vitamin A:	4%	
Vitamin C:	0%	
Calcium:	0%	
Iron:	10%	

*Percent Daily Values based on a 2000-calorie diet.



Products

Foodservice
Retail
Convenience
Schools

[Home](#) / [Products](#)

Harvest Breaded Beef Pattie

Item #:	Pieces Per Case:	Piece Size (oz.):	Case Weight
68005	150	3.20	(lb.): 30.00

Data Generated: 7/28/2016

Data Valid As Of: 6/17/2016

Description: Fully cooked, chopped beef. Breaded with a whole grain-rich breading for a great crunch. Applesauce and soy added. Natural shape. CN labeled.

Technical Label Name: Harvest Breaded Beef Patties Made With Applesauce

Brand: Advance Pierre

Packaging Type: BULK-LINER

Master Case GTIN: 00880760093289

Master Case Gross Weight: 32.10100

Master Case Length: 19.75000

Master Case Width: 13.12800

Master Case Height: 12.75000

Master Case Cube: 1.91310

Cases/Layer: 7

Cases/Pallet: 21

Layers/Pallet: 3

Frozen Shelf Life (days): 455

Refrigerated Shelf Life (days): 0

CN Credit: 2 OZ MMA BEEF

Equivalent Grain: 1.00

Preparation Method:



Nutrition Facts:

Serving Size: 3.20 OZ (90 g)
Servings Per Container: 150

Calories / Calories from Fat: 230 / 110

% Daily Value **

Total Fat 13 g 20%

Saturated Fat 3 g 15%

Trans Fat 0 g

Cholesterol 25 mg 8%

Sodium 170 mg 7%

Total Carbohydrate 16 g 5%

Dietary Fiber 2 g 8%

Sugars 1 g

Protein 14 g

Vitamin A 2%

Vitamin C 0%

Calcium 4%

Iron 15%

** Percent Daily values are based on a 2,000 calorie diet. Your daily values may be higher or lower depending on your calorie needs.

Deep Fryer: Preheat oil to 350 degrees f. Place frozen product in oil and cook for 3-4 minutes.

Conventional Oven: Preheat oven to 375 degrees f. Bake frozen product for 20-25 minutes.

Convection Oven: Preheat oven to 350 degree f. Bake frozen product for 10-15minutes.

Microwave: Heat frozen product on high power for 2-4 minutes.

Ingredient Statement: **INGREDIENTS:** Ground Beef (Not More Than 20% Fat), Water, Unsweetened Applesauce (Apples, Water, (May Contain Erythorbic Acid), (May Contain Ascorbic Acid), Textured Vegetable Protein Product [Soy Protein Concentrate, Zinc Oxide, Niacinamide, Ferrous Sulfate, Copper Gluconate, Vitamin A Palmitate, Calcium Pantothenate, Thiamine Mononitrate (B1), Pyridoxine Hydrochloride (B6), Riboflavin (B2), Cyanocobalamin (B12)], Dried Onion, Salt. Breaded with: Whole Wheat Flour, Enriched Wheat Flour (Enriched with Niacin, Reduced Iron, Thiamine Mononitrate, Riboflavin, Folic Acid), Dehydrated Potatoes (Potatoes, Mono And Diglycerides, Dextrose), Yeast, Sugar, Salt, Soybean Oil (Processing Aid). Battered with: Water, Whole Wheat Flour, Enriched Wheat Flour (Enriched with Niacin, Reduced Iron, Thiamine Mononitrate, Riboflavin, Folic Acid), Potato Flour, Salt, Modified Corn Starch, Leavening (Calcium Acid Pyrophosphate, Monocalcium Phosphate, Sodium Bicarbonate), Flavor (Contains Maltodextrin, Salt and Natural Flavors), Hydrolyzed Corn Protein, Onion Powder, Garlic Powder, Yeast Extract, Chicken Broth, Spice. Set In Vegetable Oil. **CONTAINS:** Wheat, Soy

CN Equivalency Statement: 68005

Master-Case-Labels: 68005

Recipes:

Beef Parmesan with Spicy Roasted Tomatoes

Nutritional Data:

Name	UoM	Per Serving	Per 100g
Calcium	mg	35.0	39.0
Calories	kcal	231.4	258.3
Calories from Fat	kcal	113.3	126.4
Cholesterol	mg	27.0	30.1
Dietary Fiber	g	2.4	2.7
Iron	mg	2.4	2.7
Protein	g	14.2	15.9
Saturated Fat	g	3.0	3.3
Serving Size	g	89.6	100.0
Sodium	mg	166.7	186.1
Sugars	g	0.9	1.0
Total Carbohydrate	g	15.8	17.7
Total Fat	g	12.5	14.0



CORPORATE OFFICES
 9990 Princeton Glendale Road
 Cincinnati, OH 45246
 Phone 800-543-1604/513-874-8741
 Fax 513-874-7180

PRODUCT ANALYSIS FORM FOR CN PRODUCTS & NON CN PRODUCTS
PRODUCT FORMULATION STATEMENT FOR MEAT/MEAT ALTERNATE (M/MA) AND EQUIVALENT GRAINS (EG)

Product Name: Harvest Breaded Beef Patties Made with Applesauce Code No: 68005

Manufacturer: AdvancePierre Foods

Case/Pack/Count/Portion Size: Net Wt. 30.00 LBS / 150 pc/ 3.20 oz = Portion Size

A. Meat/Meat Alternate

The chart below shows the creditable amount of Meat/Meat Alternate determination.

Description of Creditable Ingredients per Food Buying Guide	Ounces per Raw Portion of Creditable Ingredient	Multiply	Food Buying Guide Yield	Creditable Amount*
Ground Beef (not more than 20% fat)	1.573	X	74%	1.16
		X		
		X		
A. Total Creditable Amount¹				<u>1.16</u>

B. Alternate Protein Product (APP)

If the product contains APP, the chart below to determine the creditable amount of APP is filled out.

Description of APP, Manufacturer's name, and code number	Ounces Dry APP Per Portion	Multiply	% of Protein As-Is*	Divide by 18**	Creditable Amount APP***
TVPP Soy	0.234	x	64.8%		0.842
B. Total Creditable Amount¹					<u>0.842</u>
TOTAL CREDITABLE AMOUNT (A + B)					<u>2.00</u>

C. EQUIVALENT GRAINS (EG)

The chart below shows the creditable amount of Grain used in finished good..

Description of Creditable Ingredients per Food Buying Guide	Ounces per Raw Portion of Creditable Whole Grain Ingredient	% of Enrichment	Formula ¹	Creditable Amount
Breader	0.581	85.4%	28.35 / 16	0.879
Batter	0.106	81.49%	28.35 / 16	0.153
D. Total Creditable Amount for Equivalent Grains				<u>1.00</u>

¹Total Creditable Amount must be rounded down to the nearest 1/4 serving. Do not round up.

Total weight (per portion) of product as purchased: 3.20 oz

I certify that the above information is true and correct and that a 3.20 ounce serving of the above product (ready to cook) contains 2.00 ounces of equivalent meat/meat alternate and 1.00 equivalent grains when prepared according to directions.

(Reminder: Total creditable amount cannot count for more than the total weight of product)

I further certify that any APP used in this product conforms to Food and Nutrition Service regulations (7CFR Parts 210, 220, 225 or 226 Appendix A).

Marisa Chambers

Your Name

January 14, 2016

Date

*This information is needed if a creditable Alternate Protein Product (APP) is used in the product and counted toward meeting the meat/meat alternate requirements.

**This is a CN labeled product and the CN PQC Program, which ensures that every production run obtains the above numbers, is applicable to the production of this item. The numbers above are based on the current approval.

lh

50438

Down Home Beef Salisbury Steak

Item #: 16-521-0 Pieces Per Case (Approx.): 150 Piece Size (oz.): 2.14 Case Weight (lb.): 20.07



Data Generated: 5/20/2021

Data Valid As Of: 4/12/2019

Description: Fully cooked Salisbury steak, seasoned perfectly for a terrific flavor profile. Soy added. Char marked. Oval shape. CN labeled.

Features & Benefits: Profitable—reduced labor costs and time requirements. Easy Preparation—cooks from a frozen state. Portion-Controlled—prepare only the amount needed. Versatile—fits a variety of menu trends and adds flexibility to your menu. Safe—IQF to seal in freshness and flavor. Great for Children—CN labeled.

Technical Label Name: Flamebroiled Beef Salisbury Steak

Brand: ADVANCE

Packaging Type: BULK-BAG

Master Case GTIN: 00880760011832

Master Case Gross Weight: 21.87900

Master Case Length: 19.87500

Master Case Width: 13.25000

Master Case Height: 9.12500

Master Case Cube: 1.39080

Cases/Layer: 7

Cases/Pallet: 35

Layers/Pallet: 5

Frozen Shelf Life (days): 455

Refrigerated Shelf Life (days): 0

CN Credit: 2 OZ MMA BEEF

Preparation Method:

Flat Grill: Preheat flat grill to 350 degrees f. Cook frozen product 2-4 minutes per side or until internal temperature reaches 165 degrees f.

Conventional Oven: Preheat oven to 375 degrees f. Bake frozen product for 20-25 minutes or until internal temperature reaches 165 degrees f.

Convection Oven: Preheat oven to 350 degrees f. Bake frozen product for 15-20 minutes or until internal temperature reaches 165 degrees f.

Microwave: Cook frozen product on high power for 2-3 minutes or until internal temperature reaches 165 degrees f.

Ingredient Statement: INGREDIENTS: Ground Beef (Not More Than 30% Fat), Water, Vegetable Protein Product [Soy Protein Concentrate, Caramel Color, Zinc Oxide, Nicotinamide, Ferrous Sulfate, Copper Gluconate, Vitamin A Palmitate, Calcium Pantothenate, Thiamine Mononitrate (B1), Pyridoxine Hydrochloride (B6), Riboflavin (B2), Cyanocobalamin (B12)], Bell Peppers, Seasoning [Dehydrated Onion, Dextrose, Autolyzed Yeast Extract, Spice Extractives], Bread Crumbs [Bleached Wheat Flour, Soybean Oil, Dextrose, Leavening (Sodium Acid Pyrophosphate, Sodium Bicarbonate), Whey, Oleoresin Paprika], Salt, Sodium Phosphate. CONTAINS: Milk, Soy, Wheat

CN Equivalency Statement: 16-521-0

Master Case Labels: 16-521-0

Nutrition Facts:

Serving Size: 2.14 OZ (60 g)
Servings Per Container: 150

Calories / Calories from Fat:	140 / 90	% Daily Value **
Total Fat	10 g	15%
Saturated Fat	4 g	20%
Trans Fat	0 g	
Cholesterol	30 mg	10%
Sodium	250 mg	10%
Total Carbohydrate	3 g	1%
Dietary Fiber	1 g	4%
Sugars	1 g	
Protein	10 g	
Vitamin A		0%
Vitamin C		2%
Calcium		2%
Iron		8%

** Percent Daily values are based on a 2,000 calorie diet. Your daily values may be higher or lower depending on your calorie needs.



Nutritional Data:

Name	UoM	Per Serving	Per 100g
Calcium	mg	23.1	38.6
Calories	kcal	141.8	236.8
Calories from Fat	kcal	92.4	154.2
Cholesterol	mg	31.5	52.7
Dietary Fiber	g	0.9	1.6
Iron	mg	1.1	1.9
Protein	g	10.0	16.7
Saturated Fat	g	4.2	7.0
Serving Size	g	59.9	100.0
Sodium	mg	249.5	416.5
Sugars	g	0.5	0.8
Total Carbohydrate	g	2.6	4.3
Total Fat	g	10.2	17.1
Trans Fat	g	0.0	0.0
Vitamin A	IU	30.0	50.1
Vitamin C	mg	1.1	1.9



CORPORATE OFFICES
 9990 Princeton Glendale Road
 Cincinnati, OH 45246
 Phone 800-543-1604/513-874-8741
 Fax 513-874-7180

PRODUCT ANALYSIS FORM FOR CN PRODUCTS & NON CN PRODUCTS
PRODUCT FORMULATION STATEMENT FOR MEAT/MEAT ALTERNATE (M/MA) AND EQUIVALENT GRAINS (EG)

Product Name: Down Home Beef Salisbury Steak Code No: 16-521-0
 Manufacturer: AdvancePierre Foods Inc
 Case/Pack/Count/Portion Size: Net Wt 20.07 LBS / 150 pc / 2.14 oz = portion size

I. Meat/Meat Alternate

The chart below shows the creditable amount of Meat/Meat Alternate determination.

Description of Creditable Ingredients per Food Buying Guide	Ounces per Raw Portion of Creditable Ingredient	Multiply	Food Buying Guide Yield	Creditable Amount*
Ground Beef (No More Than 30% Fat)	1.77	x	70%	1.24
		x		
		x		
A. Total Creditable Amount¹				1.24

II. Alternate Protein Product (APP)

If the product contains APP, the chart below to determine the creditable amount of APP is filled out.

Description of APP, Manufacturer's name, and code number	Ounces Dry APP Per Portion	Multiply	% of Protein As-Is*	Divide by 18**	Creditable Amount APP***
Soy Protein Product (Alpha-DS-SL)	0.090	x	64.8%	18	0.324
Soy Protein Product Response 4405	0.122	x	64.8%	18	0.439
		x			
B. Total Creditable Amount¹					0.763
C. TOTAL CREDITABLE AMOUNT (A + B rounded down to nearest 1/4 oz)¹					2.00

III. EQUIVALENT GRAINS (EG)

The chart below shows the creditable amount of Grain used in finished good.

Description of Creditable Ingredients per Food Buying Guide	Ounces per Raw Portion of Creditable Whole Grain Ingredient	% of Enrichment	Formula ¹	Creditable Amount
Breader		%	Does Not Credit	0
Batter		%	Does Not Credit	0
D. Total Creditable Amount for Equivalent Grains				0

Total Creditable Amount must be rounded down to the nearest 1/4 serving. Do not round up.

Total weight (per portion) of product as purchased: 2.14 oz

I certify that the above information is true and correct and that a 2.14 ounce serving of the above product (ready to cook) contains 2.00 ounces of equivalent meat/meat alternate when prepared according to directions.

(Reminder: Total creditable amount cannot count for more than the total weight of product)

I further certify that any APP used in this product conforms to Food and Nutrition Service regulations (7CFR Parts 210, 220, 225 or 226 Appendix A).

Kim Cracker

August 22, 2018

Your Name
 CN Labeling Technologist

Date

*This information is needed if a creditable Alternate Protein Product (APP) is used in the product and counted toward meeting the meat/meat alternate requirements.



CORPORATE OFFICES
9990 Princeton Glendale Road
Cincinnati, OH 45246
Phone 800-543-1604/513-874-8741
Fax 513-874-7180

****This is a CN labeled product and the CN PQC Program, which ensures that every production run obtains the above numbers, is applicable to the production of this item. The numbers above are based on the current approval.**

50438

WMS#: 50438



Tyson Product Specification
Product-Brand: 31692-0030
Brand: ADVNC

Status - Official
Version 5
Customer View

Official Date 11/22/2019
Issue Date 10/14/2019
Page 1

Customer View

Spec Name: Flamebroiled Beef Salisbury Steak
SAP Short Name: 150/2.14 CHARBF SLSBRY CN

Cross References

System ID	System Name	Equivalent
SAPMM	SAP Material Master	031692-0030
SAP4MM	SAP S4 Material Master	10000065210

GTINs

Source	GTIN UOM	GTIN	Quantity
TU	CS	00880760011832	1

Description

Flamebroiled Beef Salisbury Steak CN

Ingredient Statement

Ground beef (not more than 30% fat), water, vegetable protein product [soy protein concentrate, caramel color, zinc oxide, niacinamide, ferrous sulfate, copper gluconate, vitamin a palmitate, calcium pantothenate, thiamine mononitrate (B1), pyridoxine hydrochloride (B6), riboflavin (B2), cyanocobalamin (B12)], bell peppers, seasoning [dehydrated onion, dextrose, autolyzed yeast extract, spice extractives], bread crumbs [bleached wheat flour, soybean oil, dextrose, leavening (sodium acid pyrophosphate, sodium bicarbonate), whey, oleoresin paprika], salt, sodium phosphate.

Child Nutrition Statement:

One 2.14oz. Fully Cooked Flamebroiled Beef Salisbury Steak Provides 2.00oz. Equivalent Meat/Meat Alternate For Child Nutrition Meal Pattern Requirements. (Use Of This Logo And Statement Authorized By The Food And Nutrition Service, USDA 10-10.)

Compliance

ALLERGENS: Milk, Soy, Wheat

Country of Origin Labeling

000 - NOT APPLICABLE

Method of Packaging

- Product is placed into a bag.
- Four (4) bags are placed into a master case.
- The master case is weighed, sealed, labeled, date coded, and palletized.

Packaging Materials

Master

PM 99053635 PM#53635 MC UNPRINTED 19.875 x 13.250 x 9.125 RSC

Cross References

System ID	System Name	Equivalent
SAPMM	SAP Material Master	99053635
SAP4MM	SAP S4 Material Master	99053635

Quantity: 1 ea

Color: Kraft

Inside Depth: 7.875 in

Outside Depth: 9 in

Tare Weight: 731.2324 g

Inside Length: 19.25 in

Outside Length: 19.8125 in

Cube: 1.36 cf

Net Tare Weight: 731.2324 g

Inside Width: 12.625 in

Outside Width: 13.1875 in

Inner

PM 99056063 PM#56063 FILM,SWS,27.25WW,2.5MIL,NP,NB,CLR



Tyson Product Specification	Status - Official	Official Date 11/22/2019
Product-Brand: 31692-0030	Version 5	Issue Date 10/14/2019
Brand: ADVNC	Customer View	Page 2

Cross References

System ID	System Name	Equivalent
SAPMM	SAP Material Master	99056063
SAP4MM	SAP S4 Material Master	99056063

Quantity: 2353.89 si
Color: Clear

Tare Weight: 12.38 g
Web Width: 27.25 in

Net Tare Weight: 29141.1582 g
Gauge: 0.0025 in

Label

LL 11131333 FC FLMBR BEEF SALISBURY STEAK (16-521-0 - r112718 MC Plant Printed EST 2260E)

Cross References

System ID	System Name	Equivalent
SAPMM	SAP Material Master	11131333
SAP4MM	SAP S4 Material Master	11131333

Quantity: 1 ea
CN Number: 093698

Tare Weight: 1 µgq
Plant: Enid Enterprise Proc

Net Tare Weight: 1 µgq

LL 11133107 APF CN 3.25 X 9 THERMAL TRSF STOCK (50000000CN)

Cross References

System ID	System Name	Equivalent
SAPMM	SAP Material Master	11133107
SAP4MM	SAP S4 Material Master	11133107

Quantity: 1 ea

Tare Weight: 1 µgq

Net Tare Weight: 1 µgq

Weights

Master Case (US)

Net Weight: 20.07 lb Tare Weight: 1.8086 lb Gross Weight: 21.8786 lb
Min Net Weight: Max Net Weight:

Master Case (Metric)

Net Weight: 9.1038 kg Tare Weight: 0.8204 kg Gross Weight: 9.9241 kg
Min Net Weight: Max Net Weight:

Note: Tare weights are a guide, each plant should determine its own tares.
Weight Indicator: StandardWeight

Pallet Arrangement

Cases per Pallet: 35 Cases per Tier (TT): 7 Tiers per Pallet (HT): 5

Note: Follow Pallet Pattern image for pallet arrangement. If no pallet pattern image exists, all boxes shall be column stacked (corner to corner) on the bottom 3 layers of the pallet and cross-stacked (interlocked) on the remaining layers. This does not apply to pallets being stacked with divider slats for blast freezing or pallets with a column stack designed for all tiers.

PPD (Pallet)

Pallet Spec: 4 way GMA White Wood Pallet / 48 x 40 x 5 / 40 lbs / .248 lbs
Double Stack: Yes

Storage Requirements

Storage Method: Frozen Shelf Life: 455 DAY
Minimum Storage Temperature: 0 °F Maximum Storage Temperature: 0 °F

FROZEN



Tyson Product Specification
 Product-Brand: 31692-0030
 Brand: ADVNC

Status - Official
 Version 5
 Customer View

Official Date 11/22/2019
 Issue Date 10/14/2019
 Page 3

Code Date Format

Code Date

Advanced Date Code (Weeks)

Maximum Shelf Life Extension *** Not for Printing on Labels/Packaging

Minimum Remaining Shelf Life (Days) 90

Ship By Days 365

Piece Count/Pack Information

	Target	Type	Container Type
Piece Count	150	Pieces	Case

Nutrition Panel

Facts Panel 01 - Panel Information

Nutrition Facts	
Serving Size 1 Piece (60g)	
Servings Per Container 150	
Amount Per Serving	
Calories 140	Calories from Fat 90
% Daily Value *	
Total Fat 10g	15%
Saturated Fat 4g	20%
Trans Fat 0g	
Polyunsaturated Fat 0g	
Monounsaturated Fat 4.5g	
Cholesterol 30mg	10%
Sodium 250mg	10%
Total Carbohydrate 3g	1%
Dietary Fiber 1g	4%
Sugars 1g	
Protein 10g	
Vitamin A	0%
Vitamin C	2%
Calcium	
Iron	
* Percent Daily Values are based on a 2,000 calorie diet.	

Cooking Instructions

- Flat Grill: Preheat flat grill to 350 degrees f. Cook frozen product 2-4minutes per side or until internal temperature reaches 165 degrees f.
- Conventional Oven: Preheat oven to 375 degrees f. Bake frozen product for 20-25minutes or until internal temperature reaches 165 degrees f.
- Convection Oven: Preheat oven to 350 degrees f. Bake frozen product for 15-20minutes or until internal temperature reaches 165 degrees f.
- Microwave: Cook frozen product on high power for 2-3 minutes or until internal temperature reaches 165 degrees f.

CHICKEN PRODUCTS



57165



Product Name: Fully Cooked Diced Chicken Breast with Rib Meat, ½" x ½"
Product Code: 28800
GTIN: 10023219288004
UPC: 2321928800
Date: March 4, 2019
Page 1 of 4

Description: Fully cooked, boneless, skinless chicken breast with grill marks diced to ½" x ½" cubes. Product is Individually Quick Frozen (IQF) to ensure freshness and extend shelf life. Bulk packed into 5 lb. bags. Product is sold and distributed frozen.

Ingredients: Chicken Breast with Rib Meat, Water, contains 2% or less Modified Food Starch, Salt, Sodium Phosphate.

Allergens: None

Case Specifications:

Case Net Weight: 10.0 lbs.
Case Pack: 2 / 5.0 lb. bags per case
Case Cube: 0.46
Case Dimensions: 17.5625 x 9.8125 x 4.6250
Pallet Configuration: 10 cases per layer x 12 layers high
Cases per Pallet: 120

Shelf Life: 24 months frozen @ 0° F. or below
Use within 5 days after thawing in refrigerator.

CN Statement: 2.75 oz. fully cooked diced chicken breast provides 2.0 oz. meat for Child Nutrition Meal Pattern Requirements.*

**This product is not a CN labeled product but has been calculated according to USDA/FSIS standards.*

Heating Instructions:

From Frozen

Microwave: Microwave on high power for 2-2 ½ minutes.

Oven: Place diced chicken breast on baking sheet on middle oven rack in 350° F. pre-heated oven and bake for approximately 8-10 minutes or until desired serving temperature is achieved.

6/24/19



Product Name: Fully Cooked Diced Chicken Breast with Rib Meat. 1/2" x 1/2"
Product Code: 28800
GTIN: 10023219288004
UPC: 2321928800
Date: March 4, 2019
Page 2 of 4

Nutrition Facts: 3 oz. (84g)

Nutrition Facts	
Serving Size 3 oz (84g)	
Servings Per Container About 53	
Amount Per Serving	
Calories 80	Calories from Fat 10
% Daily Value*	
Total Fat 1g	1%
Saturated Fat 0g	0%
Trans Fat 0g	
Cholesterol 40mg	14%
Sodium 470mg	20%
Total Carbohydrate 1g	0%
Dietary Fiber 0g	0%
Sugars 0g	
Protein 16g	
Vitamin A 0%	• Vitamin C 2%
Calcium 0%	• Iron 2%
<small>*Percent Daily Values are based on a diet of 2,000 calories.</small>	

CN Nutrition Facts: 2.75 oz. (78g)

Nutrition Facts	
Serving Size 2.75 oz (78g)	
Servings Per Container About 58	
Amount Per Serving	
Calories 70	Calories from Fat 5
% Daily Value*	
Total Fat 1g	1%
Saturated Fat 0g	0%
Trans Fat 0g	
Cholesterol 40mg	13%
Sodium 440mg	18%
Total Carbohydrate 1g	0%
Dietary Fiber 0g	0%
Sugars 0g	
Protein 15g	
Vitamin A 0%	• Vitamin C 2%
Calcium 0%	• Iron 2%
<small>*Percent Daily Values are based on a diet of 2,000 calories.</small>	



Product Name: Fully Cooked Diced Chicken Breast with Rib Meat, 1/2" x 1/2"
Product Code: 28800
GTIN: 10023219288004
UPC: 2321928800
Date: March 4, 2019
Page 3 of 4

Case Label:

HOUSE OF RAEFORD
 The one with *Real* taste.

**KEEP FROZEN
 FULLY COOKED**

**FULLY COOKED DICED CHICKEN
 BREAST WITH RIB MEAT**

28800

**NET WEIGHT
 10.00
 LBS**

**PACK DATE
 8269**

**INSPECTED
 BY
 U.S.**

INGREDIENTS: Chicken Breast with Rib Meat, Water.
 Contains 2% or Less Modified Food Starch, Salt, and Sodium Phosphate.

DISTRIBUTED BY: HOUSE OF RAEFORD FARMS, INC., 2569 FAYETTEVILLE ROAD, RAEFORD, NC

Bagged Product:

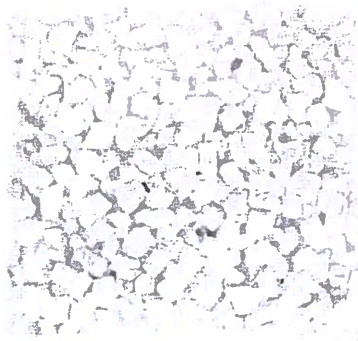

Individual Pieces:





Product Name: Fully Cooked Diced Chicken Breast with Rib Meat, 1/2" x 1/2"
Product Code: 28800
GTIN: 10023219288004
UPC: 2321928800
Date: March 4, 2019
Page 4 of 4

Closed Case:

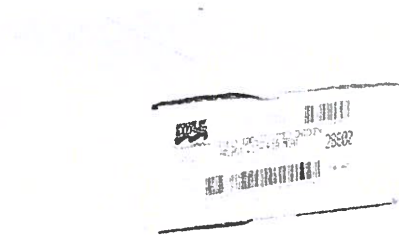

Open Case:

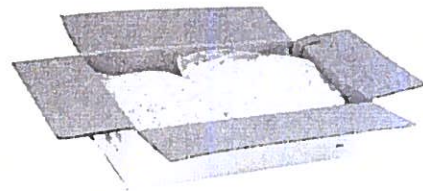

51245

PRODUCT CODE: 5001



DESCRIPTION: WHOLE GRAIN Breaded Fully Cooked Chicken Breast Filet with rib meat

CHILD NUTRITION: CN # N/A
 SERV SIZE 4.00 oz 1 Pc/Serv
 M/MA 2.00
 GRAIN 1.25
 M/MA and Grain Equivalent Based on FNS/AMS Requirements

NUTRITIONAL FACTS:

Nutrients	Per Serving	Per 100g	Nutrients	Per Serving	Per 100g
Gram Weight (g)	114	100	Saturated Fat (g)	1	1
Calories (kcal)	342	300	Trans Fatty Acid (g)	0	0
Calories from Fat (kcal)	144	126	Cholesterol (mg)	86	75
Protein (g)	17	15	Vitamin A - IU (IU)	0	0
Carbohydrates (g)	19	17	Vitamin C (mg)	0	0
Dietary Fiber (g)	1	1	Calcium (mg)	0	0
Total Sugars (g)	0	0	Iron (mg)	0	0
Fat (g)	11	10	Sodium (mg)	399	350

ALLERGENS:	Wheat	Milk
QUALITY CONTROL VARIABLES:		
Approx Pc Wt:	4.00 oz	Serving Size 4.00 oz
Approx Pc Wt Range	3.5 - 4.5 oz	Approx Pc Per Serving 1
Approx Pc Ct Per Case	35-45	Approx Servings/ Case 35-45
PACKAGING AND HANDLING INFORMATION:		
Net Weight:	10 lb	Tare Wt: 0.72 lb
Packaging Description:	2/5 lb sealed bags	Gross Wt: 10.72 lb
Pouches/Boxes:	NO	Case Dim: 15.19 x 9.5 x 5.38
Code Date:	Julian Date	Cube: 0.45
Handling:	Keep Frozen	Shelf Life: 12 months
PALLETIZING INFORMATION		
Pallet Quantity:	104	Cases/Layer: 13
Column Stack 1st 3 layers/Interlock remaining layers.		Layers/Palle: 8



BREADED FULLY COOKED
CHICKEN BREAST FILETS
 WITH RIB MEAT

5001

INGREDIENTS: CHICKEN BREAST WITH RIB MEAT, WATER, ISOLATED SOY PROTEIN, SALT, SODIUM PHOSPHATES, GARLIC POWDER, ONION POWDER
 BREADED WITH: WHOLE WHEAT FLOUR, ENRICHED WHEAT FLOUR, (WHEAT FLOUR, NIACIN, REDUCED IRON, THIAMINE MONONITRATE, RIBOFLAVIN, FOLIC ACID), SALT, SPICES, SUCROSE, DRIED YEAST, GARLIC POWDER
 BATTERED WITH: WATER, WHOLE WHEAT FLOUR, ENRICHED WHEAT FLOUR (WHEAT FLOUR, NIACIN, REDUCED IRON, THIAMINE MONONITRATE, RIBOFLAVIN, FOLIC ACID), CORN STARCH, BUTTERMILK SOLIDS (BUTTERMILK POWDER, WHEY SOLIDS, NONFAT DRY MILK), SALT, YELLOW CORN FLOUR, DEXTROSE, CITRIC ACID, LEAVENING (SODIUM ACID PYROPHOSPHATE, SODIUM BICARBONATE, MONOCALCIUM PHOSPHATE), XANTHAN GUM
 BREADED WITH: WHOLE WHEAT FLOUR, ENRICHED WHEAT FLOUR, (WHEAT FLOUR, NIACIN, REDUCED IRON, THIAMINE MONONITRATE, RIBOFLAVIN, FOLIC ACID), CORN STARCH, LEAVENING (SODIUM BICARBONATE, MONOCALCIUM PHOSPHATE, SODIUM ACID PYROPHOSPHATE), SALT, SPICES, GARLIC POWDER
 BREADING IS BROWNED IN VEGETABLE OIL

HEATING INSTRUCTIONS: OVEN 15MIN @ 350. FRYER: 4 MIN @ 350
 CONTAINS: WHEAT, MILK



P-27505A

PACKED FOR
 SPECIALTY CHICKEN, GAINESVILLE, GA 30501

NET WT: 10 LBS

KEEP FROZEN

50662

1501



PRODUCT CODE:

DESCRIPTION: Breaded Fully Cooked Chicken Nugget Chicken Breast Patty with rib meat

CHILD NUTRITION: CN # N/A
SERV SIZE 3.00 oz 5 Pc/Serv
M/MA 2.00
GRAIN 1.00

M/MA and Grain Equivalent Based on FNS/AMS Requirements

UTRITIONAL FACTS:

Table with 6 columns: Nutrients, Per Serving, Nutrients, Per Serving. Rows include Gram Weight (g), Calories (kcal), Protein (g), Carbohydrates (g), Dietary Fiber (g), Total Sugars (g), Fat (g), Saturated Fat (g), Trans Fatty Acid (g), Cholesterol (mg), Vitamin A - IU (IU), Vitamin C (mg), Calcium (mg), Iron (mg), Sodium (mg).

Table with 4 columns: ALLERGENS (Wheat, Soy, Milk), WEIGHT CONTROL VARIABLES (Approx Pc Wt, Range, Ct Per Case), AND HANDLING INFORMATION (Net Weight, Packaging Description, Pouches/Boxes, Code Date, Handling), and Palletizing Information (Pallet Quantity, Cases/Layer, Layers/Pallet).



BREADED FULLY COOKED CHICKEN NUGGETS CHICKEN BREAST PATTIES WITH RIB MEAT

1501

INGREDIENTS: Chicken breast with rib meat, water, vegetable protein product (soy protein concentrate, zinc oxide, niacinamide, ferrous sulfate, copper gluconate, vitamin A palmitate, calcium pantothenate, thiamine mononitrate (B1), pyridoxine hydrochloride (B6), riboflavin (B2) and cyanocobalamin (B12), monosodium glutamate, hydrolyzed corn and soy protein, sugar, sodium phosphate, dehydrated onion, dehydrated garlic, spices)

BREADED WITH: Whole wheat flour, enriched wheat flour (wheat flour, niacin, reduced iron, thiamine mononitrate, riboflavin, folic acid), salt, spices, enzymes, dried yeast, garlic powder

BATTERED WITH: Water, whole wheat flour, enriched wheat flour (wheat flour, niacin, reduced iron, thiamine mononitrate, riboflavin, folic acid), corn starch, buttermilk solids (buttermilk powder, whey solids, nonfat dry milk), salt, yellow corn flour, dextrin, citric acid, leavening (sodium acid pyrophosphate, sodium bicarbonate, monocalcium phosphate), xanthan gum

PREDUSTED WITH: Whole wheat flour, enriched wheat flour (wheat flour, niacin, reduced iron, thiamine mononitrate, riboflavin, folic acid), corn starch, leavening (sodium bicarbonate, monocalcium phosphate, sodium pyrophosphate), salt, spices, garlic powder

Breading is brewed in vegetable oil

CONTAINS: Wheat, Soy, Milk



HEATING INSTRUCTIONS: OVEN: 15 MIN @ 350 F, FRYER: 3 MIN @ 375

P-21585A

NET WT: 10 LBS

PACKED BY

Gold Creek Foods Gainesville, GA 32601

KEEP FROZEN

**Formulation Statement for Documenting Grain in School Meals Required Beginning SY 2013-2014
(Crediting Standards Based on Grams of Creditable Grains)**

School Food Authorities (SFAs) should include a copy of the label from the purchased product package in addition to the following information on letterhead signed by an official company representative. Grain products may be credited based on the previous standards through SY 2012-2013. The new crediting standards for grains (as outlined in Policy Memorandum SP 30-2014) must be used beginning SY 2013-2014. SFAs have the option to choose the crediting method that best fits the specific needs of the menu planner.

PRODUCT NAME Whole Grain FC Chicken Breast Nugget CODE NO: 1501

MANUFACTURER Gold Creek Foods SERVING SIZE 3 oz

Does the product meet the Whole Grain-Rich Criteria: YES x NO
Refer to SP 30-2012 Grain Requirements for the National School Lunch Program and School Breakfast Program)

Does the product contain non creditable grains: YES NO x How many grams
Products with more than 0.24 oz equivalent or 3.99 grams for Groups A-G or 6.99 grams for Group H of non creditable grains may not credit towards the grain requirements for school meals)

Use Policy Memorandum SP 30-2012 Grain Requirements for the National School Lunch Program and School Breakfast Programs: Exhibit A to determine if the product fits into Groups A-G (baked goods), Group H (cereal grains) or Group I (TE breakfast cereals). *(Different methodologies are applied to calculate servings of grain component based on creditable grains. Groups A-G use the standard of 16 grams creditable grain per oz eq; Group H uses the standard of 28 grams creditable grain per oz eq; and Group I is reported by volume or weight)*

Indicate to which Exhibit A Group (A-I) the Product Belongs: A

Description of Creditable Grain Ingredient	Grams of Creditable Grain Ingredient per Portion		Gram Standard of Creditable Grain per oz eq (16g or 28g)		Creditable Amount A+B
	A		B		
Whole Grain Flour	9.68		16		0.61
Enriched wheat flour	7.14		16		0.45
			16		0.00
Total Creditable Amount Whole Grain					1

Total weight (per portion) of product as purchased 3 oz
Total contribution of product (per portion) 1 oz equivalent

I certify that the above information is true and correct and that a 3 ounce portion of this product (ready to serve) provides 1 oz equivalent Grains. I further certify that non creditable grains are not above 0.24 oz eq per portion. Products with more than 0.24 oz equivalent or 3.99 grams for Groups A-G or 6.99 grams for Group H of non creditable grains may not credit towards the grain requirements for school meals

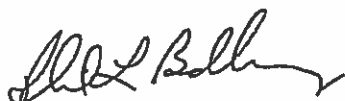

Signature

Director of QA/R&D

Title

Phil L. Bradberry

Printed Name

3.15.18

Date

Phone Number

678-928-7031

51246

PRODUCT CODE:

5200



DESCRIPTION: WHOLE GRAIN Breaded Fully Cooked Chicken Breast with rib meat

SPICY

CHILD NUTRITION:

CN #	N/A			
SERV SIZE	4.00	oz	1	Pc/Serv
M/MA	2.00			
GRAIN	1.25			

M/MA and Grain Equivalent Based on FNS/AMS Requirements

NUTRITIONAL FACTS:

Nutrients	Per Serving	Nutrients	Per Serving
Gram Weight (g)	114	Saturated Fat (g)	1
Calories (kcal)	225	Trans Fatty Acid (g)	0
Calories from Fat (kcal)	81	Cholesterol (mg)	40
Protein (g)	16	Vitamin A - IU (IU)	10
Carbohydrates (g)	17	Vitamin C (mg)	0
Dietary Fiber (g)	1	Calcium (mg)	0
Total Sugars (g)	0	Iron (mg)	2
Fat (g)	9	Sodium (mg)	395

ALLERGENS: Wheat Milk Soy

QUALITY CONTROL VARIABLES:

Approx Pc Wt:	4.00	oz	Serving Size	4.00	oz
Approx Pc Wt Range	3.5 - 4.5	oz	Approx Pc Per Serving	1	
Approx Pc Ct Per Case	35-45		Approx Servings/ Case	35-45	

PACKAGING AND HANDLING INFORMATION:

Net Weight:	10 lb	Tare Wt:	0.72 lb
Packaging Description:	2/5 lb sealed bags	Gross Wt:	10.72 lb
Pouches/Boxes:	NO	Case Dim:	15.19 x 9.5 x 5.38
Code Date:	Julian Date	Cube:	0.45
Handling:	Keep Frozen	Shelf Life:	12 months

PALLETIZING INFORMATION

Pallet Quantity:	104	Cases/Layer:	13	Layers/Palle	8
------------------	-----	--------------	----	--------------	---

Column Stack 1st 3 layers/Interlock remaining layers.



BREADED FULLY COOKED

SPICY CHICKEN BREAST 5200

WITH RIB MEAT

INGREDIENTS: Chicken breast with rib meat, water, seasoning(salt, sugar, natural flavors including paprika, chicken fat and broth, hydrolyzed corn protein, yeast extract, onion and garlic powder, xanthan gum, maltodextrin), isolated soy protein, cayenne pepper
 BREADED WITH: Whole wheat flour, sugar, dextrose, salt, maltodextrin, hot sauce(cayenne pepper, distilled vinegar, salt, garlic powder), spice, leavening (cream of tartar, sodium bicarbonate), wheat flour, garlic powder, onion powder, yeast, natural flavors, extractives of paprika
 BATTERED WITH: Water, whole wheat flour, enriched wheat flour(wheat flour, niacin, reduced iron, thiamine mononitrate, riboflavin, folic acid), corn starch, buttermilk solids (buttermilk powder, whey solids, nonfat dry milk), salt, yellow corn flour, dextrose, citric acid, leavening(sodium acid pyrophosphate, sodium bicarbonate, monocalcium phosphate), xanthan gum
 PREVIOUSLY FROZEN WITH: Whole wheat flour, modified potato starch, salt, soybean oil
 BREADING IS BROWNED IN VEGETABLE OIL

HEATING INSTRUCTIONS: OVEN 16MIN @ 350.

CONTAINS: WHEAT, MILK, SOY



P-27806A

NET WT: 10 LBS

Packed By Gold Creek Foods, GAINESVILLE, GA 30601

KEEP FROZEN

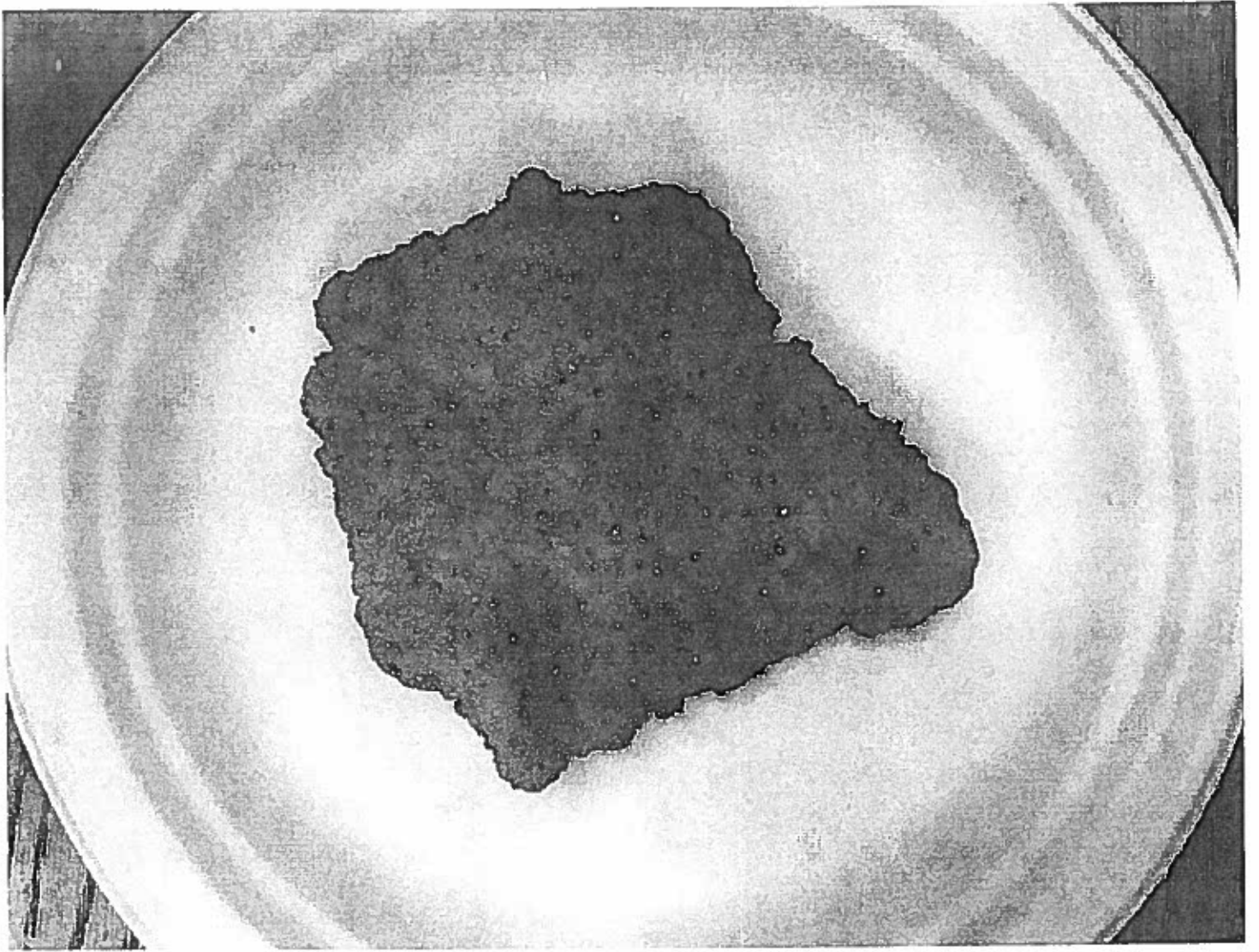

**Formulation Statement for Documenting Grain in School Meals Required Beginning SY 2013-2014
(Crediting Standards Based on Grams of Creditable Grains)**

School Food Authorities (SFAs) should include a copy of the label from the purchased product package in addition to the following information on letterhead signed by an official company representative. Grain products may be credited based on the previous standards through SY 2012-2013. The new crediting standards for grains (as outlined in Policy Memorandum SP 30-2014) must be used beginning SY 2013-2014. SFAs have the option to choose the crediting method that best fits the specific needs of the menu planner.

PRODUCT NAME Whole Grain SPICY FC Chicken Breast CODE NO: 5200
 MANUFACTURER Gold Creek Foods SERVING SIZE 4.00 oz

i. Does the product meet the Whole Grain-Rich Criteria: YES x NO
 (Refer to SP 30-2012 Grain Requirements for the National School Lunch Program and School Breakfast Program)

ii. Does the product contain non creditable grains: YES NO x How many grams
 (Products with more than 0.24 oz equivalent or 3.99 grams for Groups A-G or 6.99 grams for Group H of non creditable grains may not credit towards the grain requirements for school meals)

iii. Use Policy Memorandum SP 30-2012 Grain Requirements for the National School Lunch Program and School Breakfast Programs: Exhibit A to determine if the product fits into Groups A-G (baked goods), Group H (cereal grains) or Group I (RTE breakfast cereals). (Different methodologies are applie to calculate servings of grain component based on creditable grains. Groups A-G use the standard of 16 grams creditable grain per oz eq; Group H uses the standard of 28 grams creditable grain per oz eq; and Group I is reported by volume or weight)

Indicate to which Exhibit A Group (A-I) the Product Belongs: **A**

Description of Creditable Grain Ingredient	Grams of Creditable Grain Ingredient per Portion		Gram Standard of Creditable Grain per oz eq (16g or 28g)	Creditable Amount A+B
	A	B		
Whole Grain Wheat Flour	12.7	16		0.79
Enriched Wheat Flour	9.7	16		0.61
		16		0.00
Total Creditable Amount Whole Grain				1.400

Total weight (per portion) of product as purchased 4.00 oz
 Total contribution of product (per portion) 1.40 oz equivalent

I certify that the above information is true and correct and that a 4.00 ounce portion of this product (ready for serving) provides 1.25 oz equivalent Grains. I further certify that non creditable grains are not above 0.24 oz eq per portion. Products with more than 0.24 oz equivalent or 3.99 grams for Groups A-G or 6.99 grams for Group H of non creditable grains may not credit towards the grain requirements for school meals

 Signature

 Director of R&D
 Title

 Phil L. Bradberry
 Printed Name

 10.8.18
 Date

Phone Number 678-928-7031

Product Formulation Statement (Product Analysis for Meat/Meal Alternate(M/MA) Products

Child Nutrition Program operators should include a copy of the label from the purchased product carton in addition to the following information on letterhead by an official company representative.

PRODUCT NAME Whole Grain SPICY FC Chicken Breast CODE NO 5200
 MANUFACTURER: Gold Creek Foods CASE PACK COUNT PORTION SIZE
10 lb 2/5 40 4.0 4.000

I. MEAT/MEAT ALTERNATE

Please fill out the chart below to determine the creditable amount of Meat/Meat Alternate

Description of Creditable Ingredients per Food Buying Guide (FBG)	Ounces per Raw Portion of Creditable Ingredient	Multiply	FBG Yield/Servings per Unit	Creditable Amount*
Chicken Breast with rib meat	2.72	X	0.7	1.90
		X	0.7	0.00
A. Total Creditable M/MA				1.904

*Creditable amount - Multiply ounces per raw portion of creditable ingredient by the FBG Yield Information

II. Alternate Protein Product (APP)

If the product contains APP, please fill out the chart below to determine the creditable amount of APP. If APP is used, you must provide documentation as described in Attachment A for each APP used.

Description of APP, Manufacturers name and code number	Ounces Dry APP Per Portion	Multiply	% of Protein As-Is*	Divide by 18**	Creditable Amount APP***
Solae ISP 500	0.021	X	86	18	0.10
		X		18	0.00
B. Total Creditable APP Amount					0.10
C. TOTAL CREDITABLE AMOUNT (A+B round down to nearest 1/4 oz)					2.004

*Percent of Protein As-Is is provided on the attached APP documentation

**18 is the percent of protein when fully hydrated

***Creditable amount of APP equals ounces of Dry APP multiplied by the percent of protein as-is divided by 18.

Total Creditable Amount must be rounded down to the nearest 0.25 oz. Do NOT round up. If you are crediting M/MA and APP, you do not need to round down in Box A (Total Creditable M/MA Amount) until after you have added the Total Creditable APP amount from box B to box C

Total weight (per portion) of product as purchased 4.00 oz

Total creditable amount of product (per portion) 2.00 oz

(Reminder: Total creditable amount cannot count for more than the total weight of product)

I certify that the above information is true and correct and that a 4.00 oz serving of the above product (ready for serving contains 2.00 oz equivalent meat/meat alternate when prepared according to directions

I further certify that any APP used in the product conforms to the Food and Nutrition Service Regulations (7 CFR Part 210, 220, 225, 226, Appendix A) as demonstrated by the attached supplier documentation.



 Signature

Director of R&D

 Title

Phil L. Bradberry

 Printed Name

10.8.18

 Date

678-928-7031

 Phone Number

PRODUCT CODE: 4502



51355

DESCRIPTION: SPICY Whole Grain Breaded Fully Cooked Chicken Strip

CHILD NUTRITION: CN # N/A
 SERV SIZE 4.65 oz 3 Pc/Serv
 M/MA 2.00
 GRAIN 1.00
 M/MA and Grain Equivalent Based on FNS/AMS Requirements

NUTRITIONAL FACTS:

Nutrients	Per Serving	Nutrients	Per Serving
Gram Weight (g)	132	Saturated Fat (g)	1
Calories (kcal)	230	Trans Fatty Acid (g)	0
Calories from Fat (kcal)	90	Cholesterol (mg)	60
Protein (g)	17	Vitamin A - IU (IU)	50
Carbohydrates (g)	18	Vitamin C (mg)	0
Dietary Fiber (g)	4	Calcium (mg)	15
Total Sugars (g)	0	Iron (mg)	2
Fat (g)	10	Sodium (mg)	395

ALLERGENS: Wheat Milk

QUALITY CONTROL VARIABLES:

Approx Pc Wt: 1.55 oz
 Approx Pc Wt Range 1.55 - 2.0 oz
 Approx Pc Ct Per Case 250-300
 Serving Size 4.65 oz
 Approx Pc Per Serving 3
 Approx Servings/ Case 83-100

PACKAGING AND HANDLING INFORMATION:

Net Weight: 30 lb
 Packaging Description: 6/5 lb sealed bags
 Pouches/Boxes: NO
 Code Date: Julian Date
 Handling: Keep Frozen
 Tare Wt: 1.1 lb
 Gross Wt: 31.1 lb
 Case Dim: 14.44x10.06x16.63
 Cube: 1.4
 Shelf Life: 12 months

PALLETIZING INFORMATION

Pallet Quantity: 30 Cases/Layer: 5 Layers/Pallet: 6
 Column Stack 1st 3 layers/Interlock remaining layers.



**BREADED FULLY COOKED
 SPICY CHICKEN BREAST STRIPS
 WITH RIB MEAT**

4502

INGREDIENTS: Chicken breast strips with rib meat, water, salt, sodium phosphates
BREADED WITH: Whole wheat flour, sugar, dextrose, wheat flour, salt, maltodextrin, hot sauce (cayenne pepper, distilled vinegar, salt, garlic powder), spice, leavening (cream of tartar, sodium bicarbonate), garlic powder, onion powder, soybean oil, caramel color, yeast, spice extractive, extractives of paprika
BATTERED WITH: Water, whole wheat flour, enriched wheat flour (wheat flour, niacin, reduced iron, thiamine mononitrate, riboflavin, folic acid), corn starch, buttermilk solids (buttermilk powder, whey solids, nonfat dry milk), salt, yellow corn flour, dextrose, citric acid, leavening (sodium acid pyrophosphate, sodium bicarbonate, monocalcium phosphate), xanthan gum
PREDUSTED WITH: Whole wheat flour, modified potato starch, salt, soybean oil
BREADING IS BROWNED IN VEGETABLE OIL
HEATING INSTRUCTIONS: OVEN 15MIN @ 350. FRYER: 4 MIN @ 350
CONTAINS: WHEAT, MILK



P-27505A

KEEP FROZEN

NET WT: 30 LBS

PACKED FOR

SPECIALTY CHICKEN, GAINESVILLE, GA 30501

Product Formulation Statement (Product Analysis for Meat/Meal Alternate(M/MA) Products

Child Nutrition Program operators should include a copy of the label from the purchased product carton in addition to the following information on letterhead by an official company representative.

PRODUCT NAME	<u>Whole Grain SPICY FC Chicken Breast Strip</u>	CODE NO	<u>4502</u>			
MANUFACTURER:	<u>Gold Creek Foods</u>	CASE	PACK	COUNT	PORTION	SIZE
		30 lbs	6/5	275	4.65	1.55

MEAT/MEAT ALTERNATE
 Please fill out the chart below to determine the creditable amount of Meat/Meat Alternate

Description of Creditable Ingredients per Food Buying Guide (FBG)	Ounces per Raw Portion of Creditable Ingredient	Multiply	FBG Yield/Servings per Unit	Creditable Amount*
Chicken breast with rib meat	2.88	X	0.7	2.02
		X	0.7	0.00
A. Total Creditable M/MA				2.016

Creditable amount - Multiply ounces per raw portion of creditable ingredient by the FBG Yield Information

Alternate Protein Product (APP)
 If the product contains APP, please fill out the chart below to determine the creditable amount of APP. If APP is used, you must provide documentation as described in Attachment A for each APP used.

Description of APP, Manufacturers name and code number	Ounces Dry APP Per Portion	Multiply	% of Protein As-Is*	Divide by 18**	Creditable Amount APP***
N/A		X		18	
		X		18	
B. Total Creditable APP Amount					0.00
C. TOTAL CREDITABLE AMOUNT (A+B round down to nearest 1/4 oz)					2

Percent of Protein As-Is is provided on the attached APP documentation
 *18 is the percent of protein when fully hydrated
 **Creditable amount of APP equals ounces of Dry APP multiplied by the percent of protein as-is divided by 18.
 Total Creditable Amount must be rounded down to the nearest 0.25 oz. Do NOT round up. If you are crediting M/MA and APP, you do not need to round down in Box A (Total Creditable M/MA Amount) until after you have added the Total creditable APP amount from box B to box C

Total weight (per portion) of product as purchased 4.65 oz

Total creditable amount of product (per portion) 2 oz

Reminder: Total creditable amount cannot count for more than the total weight of product

I certify that the above information is true and correct and that a 4.65 oz serving of the above product (ready for serving) contains 2 oz equivalent meat/meat alternate when prepared according to directions

I further certify that any APP used in the product conforms to the Food and Nutrition Service Regulations (7 CFR Part 210, 20, 225, 226, Appendix A) as demonstrated by the attached supplier documentation.

	Director of QA/R&D
Signature	Title

<u>Phil L. Bradberry</u>	<u>3.7.18</u>	<u>678-928-7031</u>
Printed Name	Date	Phone Number

51133



FULLY COOKED FORMED GRILL MARKED PATTIES CHICKEN BREAST FILLET STYLE WITH RIB MEAT, SMOKE FLAVOR ADDED PRODUCT CODE: 55000 2/5lbs, 10lbs Case			
Effective	12/2/2019	Address	1150 Aviation Blvd., Gainesville, Georgia 30501
Supersedes	4/11/2018	Phone	770-534-2344
GENERAL DESCRIPTION			
I. 5LBS, FROZEN, FULLY COOKED GRILL SEASONED CHICKEN PATTY. II. TARGET GRILL SEASONED PATTY WEIGHT: 2.50 OZ. III. THIS PRODUCT IS PREPARED FROM FRESH, WHOLESOME CHICKEN, WHICH IS USDA INSPECTED. IV. THIS PRODUCT SHALL BE FREE FROM OFF FLAVORS AND AROMAS AND DISCOLORATION.			
INGREDIENT STATEMENT			
Ingredients: Chicken Breast with Rib Meat, Water, Vegetable Protein Product (Isolated Soy Protein, Magnesium Oxide, Zinc Oxide, Niacinamide, Ferrous Sulfate, Vitamin B12, Copper Gluconate, Vitamin A Palmitate, Calcium Pantothenate, Pyridoxine Hydrochloride, Thiamine Mononitrate, and Riboflavin), Seasoning (Salt, Sodium Phosphate, Spices, Onion and Garlic Powder, Grill Flavor from Sunflower Oil, Smoke Flavoring) CONTAINS: SOY			
GENERAL INFORMATION			
Product Code:	55000	Shelf Life: Frozen / Unopened	365 Days
SPEC#:	55000	Shelf Life at Receiving:	50% Remaining
UCC Code (GTIN)	10889752550008	Finished Product Storage:	Minimum -10° F / Max 10° F
VENDOR#	N/A	Storage Temperature	Minimum -10° F / Max 10° F
EPC Code	N/A	Shipping Temperature	Minimum -10° F / Max 20° F
ALLERGEN AND SENSITIVE INGREDIENT INFORMATION			
CONTAINS:	YES/NO	CONTAINS:	YES/NO
Wheat:	No	Tree Nuts:	No
Soybean:	YES	Shellfish:	No
Peanut:	No	Fish:	No
Dairy:	No	Eggs:	No
PACKAGING INFORMATION			
Net Weight of Bag	5 lbs.	Case Dimensions	15.875"L X 9.875"W X 6.750"H
Gross Weight of Bag	5.04 lbs.	Case Cube	0.61 ft ³
Bags per Case	2 bags	Pallet Cube	81.11 ft ³
Counts / Bag	31-33 Portions	Ti	12
Net Case Weight	10 lbs.	High	10
Gross Case Weight	10.58 lbs.	Cases/Pallet	120
Counts / Case	63-65 Portions		
		55000 FULLY COOKED FORMED GRILL MARKED PATTIES CHICKEN BREAST FILLET STYLE WITH RIB MEAT, SMOKE FLAVOR ADDED	
Ingredients: Chicken Breast with Rib Meat, Water, Vegetable Protein Product (Isolated Soy Protein, Magnesium Oxide, Zinc Oxide, Niacinamide, Ferrous Sulfate, Vitamin B12, Copper Gluconate, Vitamin A Palmitate, Calcium Pantothenate, Pyridoxine Hydrochloride, Thiamine Mononitrate, and Riboflavin), Seasoning (Salt, Sodium Phosphate, Spices, Onion and Garlic Powder, Grill Flavor from Sunflower Oil, Smoke Flavoring). CONTAINS: SOY		PROD DATE: CN One 2.50 oz. Fully Cooked Grill Marked Patty, Chicken Breast Fillet provides 2.00 oz. equivalent meat/meat alternate when prepared according to directions. Nutrition Meat Pattern Requirements (Use of this logo and statement authorized by the Food and Nutrition Service, USDA 10/10). CN	
HEATING INSTRUCTIONS: CONVENTIONAL OVEN: 14 to 18 minutes at 375° F. Turn product after 8 minutes. CONVECTION OVEN: 14 to 15 MINUTES AT 375° F. Turn product after 8 minutes. INNER INDIVIDUAL PACKAGES NOT LABELED FOR SALE			
DISTRIBUTED BY: JOHN SOULES FOODS, INC. GAINESVILLE, GA 30501		<p>(01) 1 6889752 55000 8</p> <p>NET WT. 10 LBS.</p>	
		Nutrition Facts Serving Size (71g) Servings Per Container Amount Per Serving Calories 110 Calories from Fat 50 % Daily Value* Total Fat 6g 9% Saturated Fat 0g 0% Trans Fat 0g Cholesterol 10mg 3% Sodium 410mg 17% Total Carbohydrate 0g 0% Dietary Fiber 0g 0% Sugars 0g Protein 13g Vitamin A 0% • Vitamin C 0% Calcium 0% • Iron 4% *Percent Daily Values are based on a diet of other people's misdeeds. †Percent Daily Values are based on a diet of other people's misdeeds. Calories 2,500 2,500 Total Fat Less than 65g 80g Saturated Fat Less than 20g 25g Cholesterol Less than 300mg 300mg Sodium Less than 2,400mg 2,400mg Total Carbohydrate 300g 375g Dietary Fiber 25g 30g Calories per gram: Fat 9 • Carbohydrate 4 • Protein 4	
John Soules Foods, Inc. certifies that the above information is true and correct and that a serving size of one patty at a 2.50 oz. serving of the above product (ready for serving) contains 2.00 oz. Of equivalent meat/meat alternate when prepared according to directions. This product also provides 0 grain equivalent credits per a serving size of one patty at a 2.50 serving. I further certify that any APP used in the product conforms to the Food and Nutrition Service Regulations (7CFR Parts 210, 220, 225, 226, Appendix A as demonstrated by the attached supplier documentation.			

51368

PRODUCT CODE:

8080



DESCRIPTION:

GRILLED CHICKEN BREAST FILET

CHILD NUTRITION:

CN #	N/A	
SERV SIZE	3.00	oz
M/MA	2.00	
GRAIN	0.00	

M/MA and Grain Equivalent Based on FNS/AMS Requirements

NUTRITIONAL FACTS:

Nutrition Facts		Amount/serving	% Daily Value*	Amount/serving	% Daily Value*
servings per container		Total Fat 2g	3%	Total Carbohydrate 1g	0%
Serving size (85g)		Saturated Fat 0g	0%	Dietary Fiber 0g	0%
Calories per serving		Trans Fat 0g		Total Sugars 0g	
100		Cholesterol 55mg	18%	Includes 0g Added Sugars 0%	
		Sodium 350mg	15%	Protein 18g	
Vitamin D 0mcg 0% • Calcium 6mg 0% • Iron 0mg 0%					
Potassium 270mg 6%					

*The % Daily Value tells you how much a nutrient in a serving of food contributes to a daily diet. 2,000 calories a day is used for general nutrition advice.

ALLERGENS: NONE	
QUALITY CONTROL VARIABLES:	
Approx Pc Wt: 3.00 oz	Serving Size 3.00 oz
Approx Pc Wt Range 2.6-3.4 oz	Approx Pc Per Serving 1
Approx Pc Ct Per Case 48-58	Approx Servings/ Case 48-58
PACKAGING AND HANDLING INFORMATION:	
Net Weight: 10 lb	Tare Wt: 1.1 lb
Packaging Description: 2/5 lb sealed bags	Gross Wt: 11.1 lb
Pouches/Boxes: NO	Case Dim: 15.19 x 9.5 x 5.38
Code Date: Julian Date	Cube: 0.45
Handling: Keep Frozen	Shelf Life: 12 months
PALLETIZING INFORMATION	
Pallet Quantity: 130	Cases/Layer: 13
Column Stack 1st 3 layers/Interlock remaining layers.	Layers/Palle 10



FULLY COOKED

8080

GRILLED CHICKEN BREAST FILET

WITH RIB MEAT

INGREDIENTS: Chicken breast with rib meat, water, modified food starch, salt, sodium phosphate, spices

HEATING INSTRUCTIONS: Bake in sheet pan from 350F -375F for 12-20 minutes



P-27505A

NET WT: 10 LBS

PACKED BY Gold Creek Foods, Gainesville, GA. 30501

KEEP FROZEN

Signature: Phil L. Bradberry

Date: 1.7.19

Rev #:

1

Product Formulation Statement (Product Analysis for Meat/Meal Alternate(M/MA) Products

Child Nutrition Program operators should include a copy of the label from the purchased product carton in addition to the following information on letterhead by an official company representative.

PRODUCT NAME Grilled 3 oz Chicken Breast Filet CODE NO 8080
 MANUFACTURER: Gold Creek Foods CASE 10 lb PACK 2/5 COUNT 53 PORTION 3 SIZE 3

I. MEAT/MEAT ALTERNATE

Please fill out the chart below to determine the creditable amount of Meat/Meat Alternate

Description of Creditable Ingredients per Food Buying Guide (FBG)	Ounces per Raw Portion of Creditable Ingredient	Multiply	FBG Yield/Servings per Unit	Creditable Amount*
Chicken Breast with rib meat	2.87	X	0.7	2.01
		X	0.7	0.00
A. Total Creditable M/MA				2.009

*Creditable amount - Multiply ounces per raw portion of creditable ingredient by the FBG Yield Information

II. Alternate Protein Product (APP)

If the product contains APP, please fill out the chart below to determine the creditable amount of APP. If APP is used, you must provide documentation as described in Attachment A for each APP used.

Description of APP, Manufacturers name and code number	Ounces Dry APP Per Portion	Multiply	% of Protein As-Is*	Divide by 18**	Creditable Amount APP***
		X		18	
		X		18	
B. Total Creditable APP Amount					0.00
C. TOTAL CREDITABLE AMOUNT (A+B round down to nearest 1/4 oz)					2

*Percent of Protein As-Is is provided on the attached APP documentation

**18 is the percent of protein when fully hydrated

***Creditable amount of APP equals ounces of Dry APP multiplied by the percent of protein as-is divided by 18.

Total Creditable Amount must be rounded down to the nearest 0.25 oz. Do NOT round up. If you are crediting M/MA and APP, you do not need to round down in Box A (Total Creditable M/MA Amount) until after you have added the Total Creditable APP amount from box B to box C

Total weight (per portion) of product as purchased 3 oz

Total creditable amount of product (per portion) 2 oz

(Reminder: Total creditable amount cannot count for more than the total weight of product)

I certify that the above information is true and correct and that a 3 oz serving of the above product (ready for serving contains 2 oz equivalent meat/meat alternate when prepared according to directions

I further certify that any APP used in the product conforms to the Food and Nutrition Service Regulations (7 CFR Part 210, 220, 225, 226, Appendix A) as demonstrated by the attached supplier documentation.

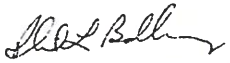
Signature

Director of R&D
Title

Phil L. Bradberry
Printed Name

1.25.19
Date

678-928-7031
Phone Number

51358

#51358

4/19/19



Product Name: Fully Cooked Fajita Seasoned Grilled Chicken Breast Strips with Rib Meat
Product Code: 28001
GTIN: 10023219280015
UPC: 2321928001
Date: January 9, 2019

Description: Fully cooked, boneless, skinless chicken breast strips with grill marks. Product is marinated with a unique fajita seasoning and cut into ½" wide strips and Individually Quick Frozen (IQF) to ensure freshness and extend shelf life. Bulk packed and vacuum sealed into 5 lb. bags and sold frozen.

Ingredients: Chicken Breast with Rib Meat, Water, Fajita Seasoning [Salt, Dextrose, Spice, Maltodextrin, Dehydrated Garlic, Grill Flavor (from vegetable oil), Modified Food Starch and Corn Syrup Solids, Onion Powder, Natural Flavor, Spice Extractives], Modified Food Starch, Sodium Phosphate.

Allergens: None

Case Specifications:

Case Net Weight: 10.0 lbs.
Case Pack: 2 / 5.0 lb. bags per case
Case Cube: 0.46
Case Dimensions: 17.5625 x 9.8125 x 40.6250
Pallet Configuration: 10 cases per layer x 12 layers high
Cases per Pallet: 120

Shelf Life: 24 months frozen @ 0° F. or below

Heating Instructions:

From Frozen

Microwave: Microwave on high power for 2-2 ½ minutes.

Oven: Place fajita strips on baking sheet on middle oven rack in 350° F. pre-heated oven and bake for approximately 8-10 minutes or until desired serving temperature is achieved.

4/19/19



Product Name: Fully Cooked Fajita Seasoned Grilled Chicken Breast Strips with Rib Meat
Product Code: 28001
GTIN: 10023219280015
UPC: 2321928001
Date: January 9, 2019

Nutrition Facts: 3 oz. (84g)

Nutrition Facts	
Serving Size 3 oz. (84g)	
Servings Per Container About 53	
Amount Per Serving	
Calories 90	Calories from Fat 10
% Daily Value*	
Total Fat 1g	1%
Saturated Fat 0g	0%
Trans Fat 0g	
Cholesterol 40mg	14%
Sodium 650mg	27%
Total Carbohydrate 2g	1%
Dietary Fiber 0g	0%
Sugars 0g	
Protein 16g	
Vitamin A 0%	• Vitamin C 2%
Calcium 2%	• Iron 4%
<small>*Percent Daily Values are based on a 2,000 calorie diet.</small>	

CN Nutrition Facts: 2.5 oz. (71g)

Nutrition Facts	
Serving Size 2.50 (71g)	
Servings Per Container About 64	
Amount Per Serving	
Calories 70	Calories from Fat 5
% Daily Value*	
Total Fat 1g	1%
Saturated Fat 0g	0%
Trans Fat 0g	
Cholesterol 35mg	11%
Sodium 550mg	23%
Total Carbohydrate 2g	1%
Dietary Fiber 0g	0%
Sugars 0g	
Protein 14g	
Vitamin A 0%	• Vitamin C 2%
Calcium 0%	• Iron 2%
<small>*Percent Daily Values are based on a 2,000 calorie diet.</small>	

4/19/19



Product Name: Fully Cooked Fajita Seasoned Grilled Chicken Breast Strips with Rib Meat
Product Code: 28001
GTIN: 10023219280015
UPC: 2321928001
Date: January 9, 2019

Box Label:

	KEEP FROZEN FULLY COOKED	 10023219280015
The one with <i>Real</i> taste...	CHICKEN BREAST FAJITA STRIPS with RIB MEAT	28001 63721
	INGREDIENTS CHICKEN BREAST WITH RIB MEAT, WATER, SEASONING (SALT, DEXTROSE, SPICE, MALTODEXTRIN, DEHYDRATED GARLIC, GRILL FLAVOR (FROM VEGETABLE OIL), MODIFIED FOOD STARCH AND CORN SYRUP SOLIDS), ONION POWDER, NATURAL FLAVOR, SPICE EXTRACTIVES, MODIFIED FOOD STARCH, SODIUM PHOSPHATE	NET WEIGHT 10.00 LBS
PACK DATE 8270	DISTRIBUTED BY: THE HOUSE OF RAEFORD FARMS, INC. 2569 FAYETTEVILLE ROAD, RAEFORD, NC	

CN Statement: 2.50 oz. fully cooked chicken fajita strips provide 2.0 oz. meat for Child Nutrition Meal Pattern Requirements.*

**This product is not a CN labeled product.*

Product Guarantee: The product will be produced in a USDA approved and inspected facility and shall conform to all company GMP's and all local, state and federal regulations. The facility shall have an operating Quality Assurance program in place before product can be produced, labeled and shipped.

Transportation: Product shall be transported in a vehicle with a functioning refer unit set to maintain desired temperature for product being transported. The vehicle shall be clean and free

4/19/19



Product Name: Fully Cooked Fajita Seasoned Grilled Chicken Breast Strips with Rib Meat
Product Code: 28001
GTIN: 10023219280015
UPC: 2321928001
Date: January 9, 2019

Bagged Product:



Boxed Product:



51247



PRODUCT CODE: 4501

DESCRIPTION: Whole Grain Breaded Fully Cooked Chicken Strip

CHILD NUTRITION: CN # N/A SERV SIZE 4.65 oz 3 Pc/Serv M/MA 2.00 GRAIN 1.00 M/MA and Grain Equivalent Based on FNS/AMS Requirements

NUTRITIONAL FACTS:

Table with 6 columns: Nutrients, Per Serving, Nutrients, Per Serving. Rows include Gram Weight (g), Calories (kcal), Protein (g), etc.

Table with 4 columns: ALLERGENS (Wheat, Milk), QUALITY CONTROL VARIABLES (Approx Pc Wt, Range, Ct Per Case), PACKAGING AND HANDLING INFORMATION (Net Weight, Description, Pouches/Boxes, etc.), PALLETIZING INFORMATION (Pallet Quantity, Cases/Layer, Layers/Pallet).



BREADED FULLY COOKED CHICKEN BREAST STRIPS WITH RIB MEAT 4501

INGREDIENTS: CHICKEN BREAST WITH RIB MEAT, WATER, SALT, SODIUM PHOSPHATES BREADED WITH: WHOLE WHEAT FLOUR, ENRICHED WHEAT FLOUR, (WHEAT FLOUR, NIACIN, REDUCED IRON, THIAMINE MONONITRATE, RIBOFLAVIN, FOLIC ACID), SALT, SPICES, SUCROSE, DRIED YEAST, GARLIC POWDER BATTERED WITH: WATER, WHOLE WHEAT FLOUR, ENRICHED WHEAT FLOUR (WHEAT FLOUR, NIACIN, REDUCED IRON, THIAMINE MONONITRATE, RIBOFLAVIN, FOLIC ACID), CORN STARCH, BUTTERMILK SOLIDS (BUTTERMILK POWDER, WHEY SOLIDS, NONFAT DRY MILK), SALT, YELLOW CORN FLOUR, DEXTROSE, CITRIC ACID, LEAVENING (SODIUM ACID PYROPHOSPHATE, SODIUM BICARBONATE, MONOCALCIUM PHOSPHATE), XANTHAN GUM BREADED WITH: WHOLE WHEAT FLOUR, ENRICHED WHEAT FLOUR, (WHEAT FLOUR, NIACIN, REDUCED IRON, THIAMINE MONONITRATE, RIBOFLAVIN, FOLIC ACID), CORN STARCH, LEAVENING (SODIUM BICARBONATE, MONOCALCIUM PHOSPHATE, SODIUM ACID PYROPHOSPHATE), SALT, SPICES, GARLIC POWDER BREADING IS BROWNED IN VEGETABLE OIL. HEATING INSTRUCTIONS: OVEN 15MIN @ 350. FRYER: 4 MIN @ 350 CONTAINS: WHEAT, MILK KEEP FROZEN



P-27505A

NET WT: 30 LBS

PACKED FOR SPECIALTY CHICKEN, GAINESVILLE, GA 30501

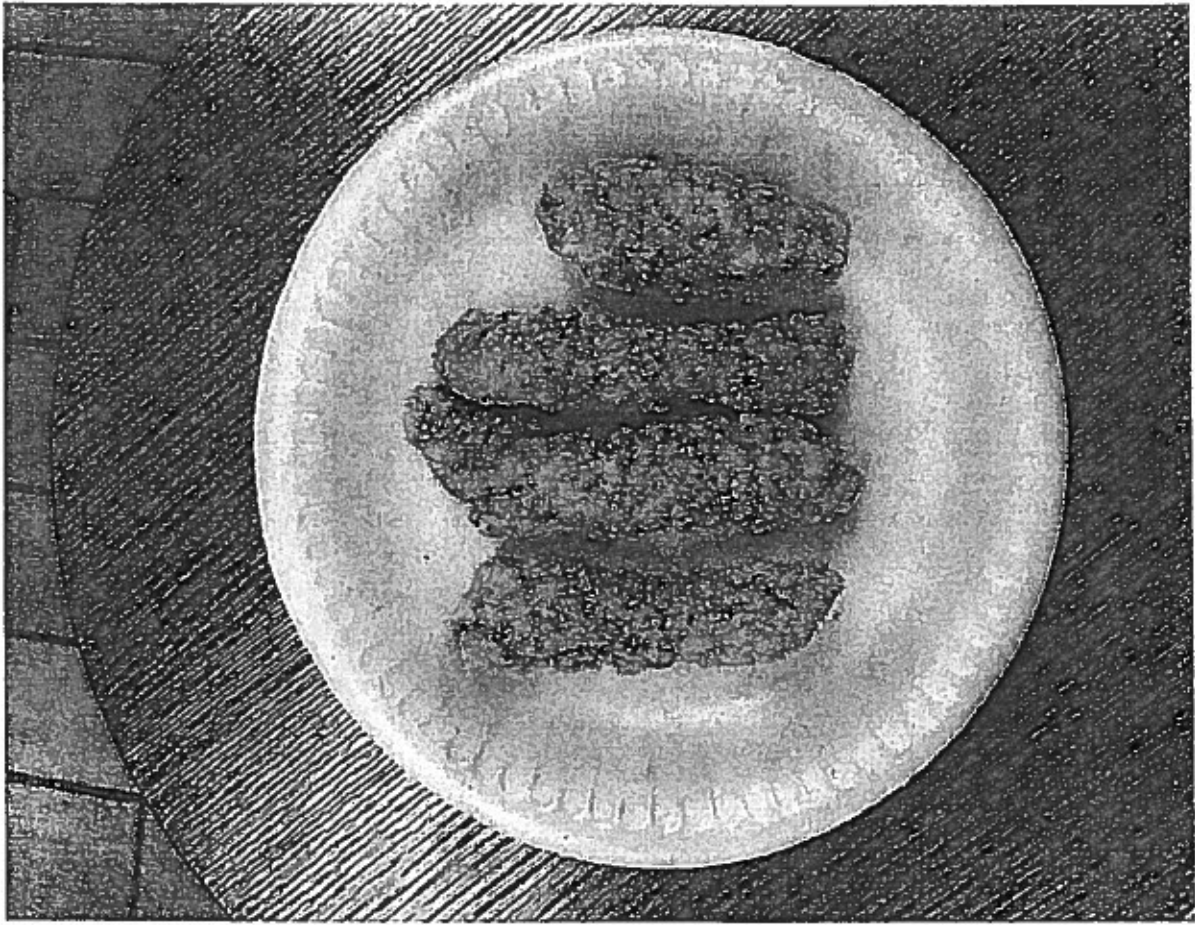

Product Formulation Statement (Product Analysis for Meat/Meal Alternate(M/MA) Products)

51309

Child Nutrition Program operators should include a copy of the label from the purchased product carton in addition to the following information on letterhead by an official company representative.

PRODUCT NAME Whole Grain Chicken Breast Chunk Fritter CODE NO 7100

MANUFACTURER: Gold Creek Foods CASE 10 lb PACK 2/5 COUNT 128 PORTION 4.00 SIZE 1.00

MEAT/MEAT ALTERNATE
Please fill out the chart below to determine the creditable amount of Meat/Meat Alternate

Description of Creditable Ingredients per Food Buying Guide (FBG)	Ounces per Raw Portion of Creditable Ingredient	Multiply	FBG Yield/Servings per Unit	Creditable Amount*
Chicken Breast Meat	2.99	X	0.7	2.09
		X	0.7	0.00
A. Total Creditable M/MA				2.09

Creditable amount - Multiply ounces per raw portion of creditable ingredient by the FBG Yield Information

Alternate Protein Product (APP)
If the product contains APP, please fill out the chart below to determine the creditable amount of APP. If APP is used, you must provide documentation as described in Attachment A for each APP used.

Description of APP, Manufacturers name and code number	Ounces Dry APP Per Portion	Multiply	% of Protein As-Is*	Divide by 18**	Creditable Amount APP***
		X		18	0.00
		X		18	0.00
B. Total Creditable APP Amount					0.00
C. TOTAL CREDITABLE AMOUNT (A+B round down to nearest 1/4 oz)					2

Percent of Protein As-Is is provided on the attached APP documentation

*18 is the percent of protein when fully hydrated

**Creditable amount of APP equals ounces of Dry APP multiplied by the percent of protein as-is divided by 18.

Total Creditable Amount must be rounded down to the nearest 0.25 oz. Do NOT round up. If you are crediting M/MA and APP, you do not need to round down in Box A (Total Creditable M/MA Amount) until after you have added the Total creditable APP amount from box B to box C

Total weight (per portion) of product as purchased 4 oz

Total creditable amount of product (per portion) 2 oz

Reminder: Total creditable amount cannot count for more than the total weight of product)

I certify that the above information is true and correct and that a 4 oz serving of the above product (ready for serving) contains 2 oz equivalent meat/meat alternate when prepared according to directions

I further certify that any APP used in the product conforms to the Food and Nutrition Service Regulations (7 CFR Part 210, 20, 225, 226, Appendix A) as demonstrated by the attached supplier documentation.

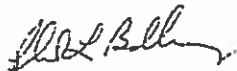

Signature

Director of QA/R&D

Title

Phil L. Bradberry

Printed Name

3.21.18

Date

678-928-7031

Phone Number

**Formulation Statement for Documenting Grain in School Meals Required Beginning SY 2013-2014
(Crediting Standards Based on Grams of Creditable Grains)**

School Food Authorities (SFAs) should include a copy of the label from the purchased product package in addition to the following information on letterhead signed by an official company representative. Grain products may be credited based on the previous standards through SY 2012-2013. The new crediting standards for grains (as outlined in Policy Memorandum SP 30-2014) must be used beginning SY 2013-2014. SFAs have the option to choose the crediting method that best fits the specific needs of the menu planner.

PRODUCT NAME Whole Grain FC Chicken Chunk Fritter CODE NO: 7100

MANUFACTURER Gold Creek Foods SERVING SIZE 4.0 oz

Does the product meet the Whole Grain-Rich Criteria: YES x NO
(Refer to SP 30-2012 Grain Requirements for the National School Lunch Program and School Breakfast Program)

Does the product contain non creditable grains: YES NO x How many grams
(Products with more than 0.24 oz equivalent or 3.99 grams for Groups A-G or 6.99 grams for Group H of non creditable grains may not credit towards the grain requirements for school meals)

Use Policy Memorandum SP 30-2012 Grain Requirements for the National School Lunch Program and School Breakfast Programs: Exhibit A to determine if the product fits into Groups A-G (baked goods), Group H (cereal grains) or Group I (breakfast cereals). (Different methodologies are applied to calculate servings of grain component based on creditable grains. Groups A-G use the standard of 16 grams creditable grain per oz eq; Group H uses the standard of 28 grams creditable grain per oz eq; and Group I is reported by volume or weight)

Indicate to which Exhibit A Group (A-I) the Product Belongs: A

Description of Creditable Grain Ingredient	Grams of Creditable Grain Ingredient per Portion		Gram Standard of Creditable Grain per oz eq (16g or 28g)	Creditable Amount A+B
	A	B		
Whole Grain Flour	15.88	16		0.99
Enriched Flour	11.17	16		0.70
				1.69
Total Creditable Amount Whole Grain				1.50

Total weight (per portion) of product as purchased 4 oz
Total contribution of product (per portion) 1.00 oz equivalent

I certify that the above information is true and correct and that a 4 ounce portion of this product (ready to serve) provides 1.0 oz equivalent Grains. I further certify that non creditable grains are not above 0.24 oz eq per portion. Products with more than 0.24 oz equivalent or 3.99 grams for Groups A-G or 6.99 grams for Group H of non creditable grains may not credit towards the grain requirements for school meals

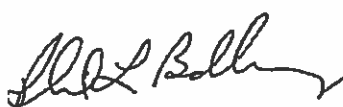

Signature

Director of QA/R&D

Title

Phil L. Bradberry

Printed Name

3.21.18

Date

Phone Number 678-928-7031



ARTISAN WHOLE GRAIN BREADED WHOLE MUSCLE CHICKEN BREAST FILLET, FULLY COOKED

Brand: Rich Chicks
MFG SKU: 13440
Case GTIN: 10850002285106
Origin: Product of USA
Allergens: Wheat
Storage Temp: Frozen < 0 Deg. (F) / -17.8 Deg. (C)
Shelf Life: 540 Days
Code Dating: Julian
Kosher: No
Serving Size: 4.10 oz
Servings Per Case: 78
Meat/Grain Equivalency: 2 M/MA, 1 Grain



Packaging Specifications

Case Pack: 4/5 LB PG
Case Wt. (Net/Gross): 20 LBS Net / 21.5 LBS Gross
Case Cube: 1.01 (cu.ft.)
Case Dim: L: 18.63 W: 9.13 H: 10.31
Pallet Config.: 10 x 7 = 70 Cases/Pallet

Bid Specifications:

Fully Cooked Whole Grain Breaded Chicken Breast Fillet produced from USDA Commodity Graded White Whole Muscle Breast Fillets. No ground or mechanically formed products permitted. No Soy, Egg, Dairy Products, or Phosphates allowed. Product to provide zero grams of trans fats and less than 400 mg of Sodium. Commodity Processed finished product return ratio must provide a minimum of three times more all white product than all dark product. One fillet to provide 2 ounces Meat/Meat alternative and 1 grain serving.

Nutrition Facts

Table with 2 columns: Nutrient, Amount Per Serving, and % Daily Value*. Includes rows for Total Fat, Saturated Fat, Trans Fat, Cholesterol, Sodium, Total Carbohydrate, Dietary Fiber, Total Sugars, Protein, Vit. D, Calcium, Iron, and Potas.



13440

FULLY COOKED WHOLE GRAIN BREADED CHICKEN BREAST FILLETS WITH RIB MEAT

Ingredients: Chicken Breast with Rib Meat, Chicken Protein Solution (Water, Chicken Protein), Water. Contains less than 2% of: Oat Isolate, Salt. Whole Wheat Flour, Enriched Wheat Flour (Wheat Flour, Niacin, Reduced Iron, Thiamine Mononitrate, Riboflavin, Folic Acid), Potassium Chloride, Spices, Sodium Bicarbonate, Garlic Powder, Yeast Extract, Ascorbic Acid, Citric Acid, Natural Flavor, Pre dusted, Breaded, and Battered with: Whole Wheat Flour, Enriched Wheat Flour (Wheat Flour, Niacin, Reduced Iron, Thiamine Mononitrate, Riboflavin, Folic Acid), Enriched Rice Flour (Rice Flour, Niacin, Reduced Iron, Thiamine Mononitrate, Riboflavin, Folic Acid), Water, Salt, Rice Starch. Contains less than 2% of: Corn Starch, Yellow Corn Flour, Spices, Garlic Powder, Onion Powder, Green Bell Peppers, Green Bell Pepper Powder, Natural Flavors, Yeast Extract, Extractives of Paprika, Ascorbic Acid, Sodium Bicarbonate, Potassium Chloride, Cream of Tartar, Wheat Gluten, Cellulose Gum. Breading Set in Vegetable Oil.

CONTAINS: WHEAT

Recommended Heating Instructions: (Do not thaw, prepare from frozen) Place frozen product in single layer on sheet pan. Appliances may vary, adjust cook times accordingly. Convection oven: Bake at 350° for 10 – 12 minutes. Combi oven – 60% steam: Bake at 350° for 10 – 12 minutes. Conventional oven: Bake at 350° for 12 – 14 minutes

PACK DATE: 08/14/20



NET WT. 20 LBS KEEP FROZEN



PRODUCED EXCLUSIVELY FOR: RICH CHICKS, LLC | 4276 N. TRACY BLVD. | TRACY, CA 95304

CN Label: No NA

SIGNED LETTER OF MEAT AND GRAIN EQUIVALENCY AVAILABLE UPON REQUEST

Smart Snack Compliant:

Yes

Signature: Melissa Cormier

Print: Melissa Cormier
Title: Compliance Manager
Date: 3/10/2021

Specifications are subject to change.



**Product Analysis Sheet/Product Formulation Statement
Meat/Meat Alternate (M/MA) Products**

Provide a copy of the label in addition to the following information on company letterhead signed by an official representative of the company.

Product Name: Artisan Whole Grain Breaded WM Chicken Breast Fillet, FC Code No.: 13440

Manufacturer: Rich Chicks Case Pack/Count/Portion Size: 20 lb/approximately 78/4.13 oz (1 Fillet)

I. Meat/Meat Alternate

Please fill out the chart below to determine the creditable amount of Meat/Meat Alternate

Description of Creditable Ingredients per Food Buying Guide	Ounces per Raw Portion of Creditable Ingredient	Multiply	Food Buying Guide Yield	Creditable Amount *
Boneless Skinless Chicken Breast	2.86	X	70 %	2.00
A. Total Creditable Amount¹				2.00

*Creditable Amount - Multiply ounces per raw portion of creditable ingredient by the Food Buying Guide yield.

II. Alternate Protein Product (APP)

If the product contains APP please fill out the chart below to determine the creditable amount of APP. If APP is used, you must provide documentation as described in the Example of Documentation on the next page for each APP used.

Description of APP, manufacture's name, and code number	Ounces Dry APP Per Portion	Multiply	% of Protein As-Is*	Divide by 18**	Creditable Amount APP***
N/A		X		÷ by 18	
B. Total Creditable Amount¹					
C. TOTAL CREDITABLE AMOUNT (A + B rounded down to nearest ¼ oz)					2.00

*Percent of Protein As-Is is provided on the attached APP documentation.

**18 is the percent of protein when fully hydrated.

***Creditable amount of APP equals ounces of Dry APP multiplied by the percent of protein as-is divided by 18.

¹Total Creditable Amount must be rounded down to the nearest 0.25oz (1.49 would round down to 1.25 oz meat equivalent). Do not round up. If you are crediting both M/MA and APP, you do not need to round down in box A until after you have added the creditable APP amount from box B.

Total weight (per portion) of product as purchased 4.13 oz.

Total creditable amount of product (per portion) 2.00 oz.

(Reminder: Total creditable amount cannot count for more than the total weight of product)

I certify that the above information is true and correct and that a 4.13 ounce serving of the above product (ready for serving) contains 2.00 ounces of equivalent meat/meat alternate when prepared according to directions.

I further certify that any APP used in the product conforms to the Food and Nutrition Service Regulations (7 CFR Parts 210, 220, 225, 226, Appendix A) as demonstrated by the attached supplier documentation.

Melissa Cormier

Signature of Company Official

COMPLIANCE MANAGER

Title

MELISSA CORMIER

Printed Name

11/18/2019

Date

209-879-4104

Phone Number

**Formulation Statement for Documenting Grains in School Meals
Required Beginning SY 2013-2014**

(Crediting Standards Based on Grams of Creditable Grains)

School Food Authorities (SFAs) should include a copy of the label from the purchased product package in addition to the following information on letterhead signed by an official company representative. Grain products may be credited based on previous standards through SY 2012-2013. The new crediting standards for grains (as outlined in Policy Memorandum SP 30-2012) must be used beginning SY 2013-2014. SFAs have the option to choose the crediting method that best fits the specific needs of the menu planner.

Product Name: Artisan Whole Grain Breaded WM Chicken Breast Fillet, FC Code No.: 13440

Manufacturer: Rich Chicks Case Pack/Count/Portion Size: 20 lb/approximately 78/4.13 oz (1 Fillet)

I. Does the product meet the Whole Grain-Rich Criteria: Yes No
(Refer to SP 30-2012 Grain Requirements for the National School Lunch Program and School Breakfast Program)

II. Does the product contain non-creditable grains: Yes No **How many grams:** 0.02g
(Products with more than 0.24 oz equivalent {3.99 grams for Groups A-G or 6.99 grams for Group H} of non-creditable grains will not qualify toward meeting a reimbursable meal).

III. Use Policy Memorandum SP 30-2012 Grain Requirements for the National School Lunch Program and School Breakfast Program: Exhibit A to determine if the product fits into Groups A-G, Group H or Group I. *(Different methodologies are applied to calculate servings of grain component based on creditable grains. Groups A-G use the standard of 16 grams creditable grain per oz eq; Group H uses the standard of 28 grams creditable grain per oz eq; and Group I is reported by volume or weight).*

Indicate which Exhibit A Group (A-I) the Product Belongs: A&B

Description of Product per Food Buying Guide	Portion Size of Creditable Grain Product as Purchased	Weight of one ounce equivalent as listed in SP 30-2012	Creditable Amount ¹
Breaded Chicken 4.13 oz. 51% Whole Grain, 49% Enriched Flour	0.5647 oz. of combined grains	EXHIBIT A (BREADER) 1 GRAIN CREDIT = OZ. X GRAM PER OUNCE / 16 0.5647 X 28.35 / 16 = 1.00	1 GRAIN CREDIT
A. Total Creditable Amount²			1 Grain Equiv.

¹ (Portion size) ÷ (Exhibit A weight for one oz. eq.)

²Total Creditable Amount must be rounded **down** to the nearest quarter (0.25) oz eq. Do **not** round up.

Total weight (per portion) of product as purchased 4.13 oz per serving

Total contribution of product (per portion) 1.0oz

I certify that the above information is true and correct and that a 4.13 ounce portion of this product (ready for serving) provides 1.0 oz equivalent Grains. I further certify that non-creditable grains are not above 0.24 oz eq. per portion.

Melissa Cormier
Signature

COMPLIANCE MANAGER
Title

MELISSA CORMIER
Printed Name

11/18/2019
Date

209-879-4104
Phone Number



ARTISAN WHOLE GRAIN TRULY WHOLE MUSCLE BONELESS CHICKEN WINGS, FULLY COOKED

Brand: Rich Chicks
MFG SKU: 23415
Case GTIN: 10850002285175
Origin: Product of USA
Allergens: Wheat
Storage Temp: Frozen < 0 Deg. (F) / -17.8 Deg. (C)

Shelf Life: 540 Days
Code Dating: Julian
Kosher: No
Serving Size: 4.13 oz
Servings Per Case: 78
Meat/Grain Equivalency: 2 M/MA, 1 GRAIN



Packaging Specifications

Case Pack: 4/5 LB PG
Case Wt. (Net/Gross): 20 LBS Net / 21.5 LBS Gross
Case Cube: 1.01 (cu.ft.)
Case Dim: L: 18.63 W: 9.13 H: 10.31
Pallet Config.: 10 x 7 = 70 Cases/Pallet

Bid Specifications:

Fully Cooked Whole Grain Breaded Chicken Breast Chunks (Boneless Wings) produced from USDA Commodity Graded White Whole Muscle Chicken. No ground or mechanically formed products permitted. No Soy, Egg, Dairy Products, or Phosphates allowed. Product to provide zero grams of trans fats and no more than 400mg of Sodium. Commodity Processed finished product return ratio must provide a minimum of three times more all white product than all dark product. Four Boneless White Chunks to provide 2 ounces Meat/Meat alternative and 1 grain serving.

Nutrition Facts

Table with 2 columns: Amount Per Serving and % Daily Value*. Rows include Total Fat 8g (10%), Saturated Fat 1.4g (7%), Cholesterol 41mg (14%), Sodium 400mg (12%), Total Carbohydrate 15g (5%), Protein 19g, and various vitamins.



23415

FULLY COOKED WHOLE GRAIN BREADED BONELESS CHICKEN BREAST CHUNKS WITH RIB MEAT

Ingredients: Chicken Breast with Rib Meat, Chicken Protein Solution (Water, Chicken Protein), Water. Contains less than 2% of: Oat Isolate, Salt, Whole Wheat Flour, Enriched Wheat Flour (Wheat Flour, Niacin, Reduced Iron, Thiamine Mononitrate, Riboflavin, Folic Acid), Potassium Chloride, Spices, Sodium Bicarbonate, Garlic Powder, Yeast Extract, Ascorbic Acid, Citric Acid, Natural Flavor. Pre dusted, Breaded, and Battered with: Whole Wheat Flour, Enriched Wheat Flour (Wheat Flour, Niacin, Reduced Iron, Thiamine Mononitrate, Riboflavin, Folic Acid), Enriched Rice Flour (Rice Flour, Niacin, Reduced Iron, Thiamine Mononitrate, Riboflavin, Folic Acid), Water, Salt, Rice Starch. Contains less than 2% of: Corn Starch, Yellow Corn Flour, Spices, Garlic Powder, Onion Powder, Green Bell Peppers, Green Bell Pepper Powder, Natural Flavors, Yeast Extract, Extractives of Paprika, Ascorbic Acid, Sodium Bicarbonate, Potassium Chloride, Cream of Tartar, Wheat Gluten, Cellulose Gum. Breeding Set in Vegetable Oil.

CONTAINS: WHEAT

Recommended Heating Instructions: (Do not thaw, prepare from frozen) Place frozen product in single layer on sheet pan. Appliances may vary, adjust cook times accordingly. Convection oven: Bake at 350° for 10 - 12 minutes. Combi oven - 60% steam: Bake at 350° for 10 - 12 minutes. Conventional oven: Bake at 350° for 12 - 14 minutes

PACK DATE: 08/24/20



NET WT. 20 LBS
KEEP FROZEN

PRODUCED EXCLUSIVELY FOR: RICH CHICKS, LLC | 4276 N. TRACY BLVD. | TRACY, CA 95304

CN Label: No NA

SIGNED LETTER OF MEAT AND GRAIN EQUIVALENCY AVAILABLE UPON REQUEST

Smart Snack Compliant:

Yes

Signature: Melissa Cormier

Print: Melissa Cormier
Title: Compliance Manager
Date: 3/10/2021

Specifications are subject to change.



**Product Analysis Sheet/Product Formulation Statement
Meat/Meat Alternate (M/MA) Products**

Provide a copy of the label in addition to the following information on company letterhead signed by an official representative of the company.

Product Name: Artisan Whole Grain Breaded Boneless Chicken Wing (Breast Chunk) Code No.: 23415

Manufacturer: Rich Chicks Case Pack/Count/Portion Size: 20 lb/approximately 78/4.12 oz. (4 Pieces per svg)

I. Meat/Meat Alternate

Please fill out the chart below to determine the creditable amount of Meat/Meat Alternate

Description of Creditable Ingredients per Food Buying Guide	Ounces per Raw Portion of Creditable Ingredient	Multiply	Food Buying Guide Yield	Creditable Amount *
Boneless Skinless Chicken Breast	2.878	X	70 %	2.01
A. Total Creditable Amount¹				2.01

*Creditable Amount - Multiply ounces per raw portion of creditable ingredient by the Food Buying Guide yield.

II. Alternate Protein Product (APP)

If the product contains APP please fill out the chart below to determine the creditable amount of APP. If APP is used, you must provide documentation as described in the Example of Documentation on the next page for each APP used.

Description of APP, manufacture's name, and code number	Ounces Dry APP Per Portion	Multiply	% of Protein As-Is*	Divide by 18**	Creditable Amount APP***
N/A		X		÷ by 18	
B. Total Creditable Amount¹					
C. TOTAL CREDITABLE AMOUNT (A + B rounded down to nearest 1/4 oz)					2.00

*Percent of Protein As-Is is provided on the attached APP documentation.

**18 is the percent of protein when fully hydrated.

***Creditable amount of APP equals ounces of Dry APP multiplied by the percent of protein as-is divided by 18.

¹Total Creditable Amount must be rounded down to the nearest 0.25oz (1.49 would round down to 1.25 oz meat equivalent). Do not round up. If you are crediting both M/MA and APP, you do not need to round down in box A until after you have added the creditable APP amount from box B.

Total weight (per portion) of product as purchased 4/1.03 oz.

Total creditable amount of product (per portion) 2.00 oz.

(Reminder: Total creditable amount cannot count for more than the total weight of product)

I certify that the above information is true and correct and that a 4.12 ounce serving of the above product (ready for serving) contains 2.00 ounces of equivalent meat/meat alternate when prepared according to directions.

I further certify that any APP used in the product conforms to the Food and Nutrition Service Regulations (7 CFR Parts 210, 220, 225, 226, Appendix A) as demonstrated by the attached supplier documentation.

Melissa Cormier

Signature of Company Official

MELISSA CORMIER

Printed Name

COMPLIANCE MANAGER

Title

11/18/19

Date

209-879-4104

Phone Number

**Formulation Statement for Documenting Grains in School Meals
Required Beginning SY 2013-2014**

(Crediting Standards Based on Grams of Creditable Grains)

School Food Authorities (SFAs) should include a copy of the label from the purchased product package in addition to the following information on letterhead signed by an official company representative. Grain products may be credited based on previous standards through SY 2012-2013. The new crediting standards for grains (as outlined in Policy Memorandum SP 30-2012) must be used beginning SY 2013-2014. SFAs have the option to choose the crediting method that best fits the specific needs of the menu planner.

Product Name: Artisan Whole Grain Breaded Boneless Chicken Wing (Breast Chunk) Code No: 23415

Manufacturer: Rich Chicks Case Pack/Count/Portion Size: 20 lb approximately 78/4.12 oz. (4 Pieces per svg)

I. Does the product meet the Whole Grain-Rich Criteria: Yes X No
(Refer to SP 30-2012 Grain Requirements for the National School Lunch Program and School Breakfast Program)

II. Does the product contain non-creditable grains: Yes X No How many grams: 0.02g
(Products with more than 0.24 oz equivalent {3.99 grams for Groups A-G or 6.99 grams for Group H} of non-creditable grains will not qualify toward meeting a reimbursable meal).

III. Use Policy Memorandum SP 30-2012 Grain Requirements for the National School Lunch Program and School Breakfast Program: Exhibit A to determine if the product fits into Groups A-G, Group H or Group I. (Different methodologies are applied to calculate servings of grain component based on creditable grains. Groups A-G use the standard of 16 grams creditable grain per oz eq; Group H uses the standard of 28 grams creditable grain per oz eq; and Group I is reported by volume or weight).

Indicate which Exhibit A Group (A-I) the Product Belongs: A&B

Description of Product per Food Buying Guide	Portion Size of Creditable Grain Product as Purchased	Weight of one ounce equivalent as listed in SP 30-2012	Creditable Amount ¹
Breaded Chicken 4.12 oz. 51% Whole Grain, 49% Enriched Flour	0.688 oz. of combined pre-dust, batter & breading	EXHIBIT A (BREADER) 1 GRAIN CREDIT = OZ. X GRAM PER OUNCE / 16 0.688 X 28.35 / 16 = 1.219	1 GRAIN CREDIT
A. Total Creditable Amount²			1 Grain Equiv.

¹ (Portion size) ÷ (Exhibit A weight for one oz. eq.)

²Total Creditable Amount must be rounded **down** to the nearest quarter (0.25) oz eq. Do **not** round up.

Total weight (per portion) of product as purchased 4/1.03 oz per serving

Total contribution of product (per portion) 1.00 oz

I certify that the above information is true and correct and that a 4.12 ounce portion of this product (ready for serving) provides 1.00 oz equivalent Grains. I further certify that non-creditable grains are not above 0.24 oz eq. per portion.

Melissa Cormier
Signature

COMPLIANCE MANAGER
Title

MELISSA CORMIER
Printed Name

11/18/19
Date

209-879-4104
Phone Number



RICH-FIL-YAY! DILL SEASONED WHOLE GRAIN BREADED CHICKEN BREAST BONELESS WINGS, WITH RIB MEAT, FULLY COOKED

Brand:	Rich Chicks	Shelf Life:	540 Days
MFG SKU:	23417	Code Dating:	Julian
Case GTIN:	10850002285311	Kosher:	No
Origin:	Product of USA	Serving Size:	4.16 oz
Allergens:	Wheat	Servings Per Case:	78
Storage Temp:	Frozen < 0 Deg. (F) / -17.8 Deg. (C)	Meat/Grain Equivalency:	2 M/MA, 1 GRAIN



Packaging Specifications

Case Pack: 4/5 LB PG
Case Wt. (Net/Gross): 20 LBS Net / 21.5 LBS Gross
Case Cube: 1.01 (cu.ft.)
Case Dim: L: 18.63 W: 9.13 H: 10.31
Pallet Config.: 10 x 7 = 70 Cases/Pallet

Bid Specifications:

Fully Cooked Whole Grain Breaded Dill Seasoned Chicken Breast Chunks (Boneless Wings) produced from USDA Commodity Graded White Whole Muscle Chicken. No ground or mechanically formed products permitted. No Soy, Egg, Dairy Products, or Phosphates allowed. Product to provide zero grams of trans fats. Commodity Processed finished product return ratio must provide a minimum of three times more all white product than all dark product. Four Boneless White Chunks to provide 2 ounces Meat/Meat alternative and 1 grain serving.

Nutrition Facts

78 servings per container	
Serving Size	4.16 oz
Amount Per Serving	
Calories	217
% Daily Value*	
Total Fat 8g	10%
Saturated Fat 1.5g	8%
Trans Fat 0g	
Cholesterol 54mg	18%
Sodium 505mg	22%
Total Carbohydrate 15g	6%
Dietary Fiber 2g	7%
Total Sugars 1g	
Includes 0g Added Sugars	0%
Protein 21g	
Vit. D 0mcg 0%	• Calcium 14.5mg 1%
Iron 1.5mg 8%	• Potas. 820mg 17%

* The Daily Value (DV) tells you how much a nutrient in a serving of food contributes to a daily diet. 2,000 calories a day is used for general nutrition advice.



23417

RICH-FIL-YAY! DILL SEASONED WHOLE GRAIN BREADED CHICKEN BREAST BONELESS WINGS, WITH RIB MEAT, FULLY COOKED

Ingredients: Chicken Breast with Rib Meat, Chicken Protein Solution (Water, Chicken Protein), Water, Sugar, Whole Wheat Flour, Enriched Wheat Flour (Wheat Flour, Niacin, Reduced Iron, Thiamine Mononitrate, Riboflavin, Folic Acid), Potassium Chloride, Salt, Sodium Bicarbonate, Garlic Powder, Onion Powder, Yeast Extract, Torula Yeast, Spices, Contains less than 2% of: Ascorbic Acid, Citric Acid, Natural Flavor, Silicon Dioxide (Anti-Caking Agent), Chicken Broth, Paprika, Spice Extractives, Oat Isolate. **Pre dusted, Breaded, and Battered with:** Whole Wheat Flour, Enriched Wheat Flour (Wheat Flour, Niacin, Reduced Iron, Thiamine Mononitrate, Riboflavin, Folic Acid), Enriched Rice Flour (Rice Flour, Niacin, Reduced Iron, Thiamine Mononitrate, Riboflavin, Folic Acid), Salt, Rice Starch, Sodium Bicarbonate, Water, Contains less than 2% of: Yellow Corn Flour, Corn Starch, Spices, Garlic Powder, Onion Powder, Green Bell Peppers, Green Bell Pepper Powder, Natural Flavor, Yeast Extract, Extractives of Paprika, Ascorbic Acid, Potassium Chloride, Cream of Tartar, Wheat Gluten, Cellulose Gum, Breeding Set in Vegetable Oil.

CONTAINS: WHEAT

Recommended Heating Instructions: (Do not thaw, prepare from frozen)

Place frozen product in single layer on sheet pan. Appliances may vary, adjust cook times accordingly.

Convection oven: Bake at 350° for 10-12 minutes

Combi oven - 60% steam: Bake at 350° for 10 - 12 minutes

Conventional oven: Bake at 350° for 12 - 14 minutes

PACK DATE: 08/24/20



**NET WT. 20 LBS
KEEP FROZEN**



CN Label: No

SIGNED LETTER OF MEAT AND GRAIN EQUIVALENCY AVAILABLE UPON REQUEST

Smart Snack Compliant:

No

Signature: *Melissa Cormier*

Print: Melissa Cormier

Title: Compliance Manager

Date: 3/10/2021

Specifications are subject to change.

PRODUCED EXCLUSIVELY FOR: RICH CHICKS, LLC | 4276 N. TRACY BLVD. | TRACY, CA 95304



**Product Analysis Sheet/Product Formulation Statement
Meat/Meat Alternate (M/MA) Products**

Provide a copy of the label in addition to the following information on company letterhead signed by an official representative of the company.

Product Name: Rich-Fil-Yay! Dill Flavored Whole Grain Breaded Boneless Chicken Wing (Breast Chunk) Code No.: 23417

Manufacturer: Rich Chicks Case Pack/Count/Portion Size: 20 lb/approximately 78/4.16 oz. (4 Pieces per svg)

I. Meat/Meat Alternate

Please fill out the chart below to determine the creditable amount of Meat/Meat Alternate

Description of Creditable Ingredients per Food Buying Guide	Ounces per Raw Portion of Creditable Ingredient	Multiply	Food Buying Guide Yield	Creditable Amount *
Boneless Skinless Chicken Breast	2.878	X	70 %	2.01
A. Total Creditable Amount¹				2.01

*Creditable Amount - Multiply ounces per raw portion of creditable ingredient by the Food Buying Guide yield.

II. Alternate Protein Product (APP)

If the product contains APP please fill out the chart below to determine the creditable amount of APP. If APP is used, you must provide documentation as described in the Example of Documentation on the next page for each APP used.

Description of APP, manufacture's name, and code number	Ounces Dry APP Per Portion	Multiply	% of Protein As-Is*	Divide by 18**	Creditable Amount APP***
N/A		X		÷ by 18	
B. Total Creditable Amount¹					
C. TOTAL CREDITABLE AMOUNT (A + B rounded down to nearest 1/4 oz)					2.00

*Percent of Protein As-Is is provided on the attached APP documentation.

**18 is the percent of protein when fully hydrated.

***Creditable amount of APP equals ounces of Dry APP multiplied by the percent of protein as-is divided by 18.

¹Total Creditable Amount must be rounded down to the nearest 0.25oz (1.49 would round down to 1.25 oz meat equivalent). Do not round up. If you are crediting both M/MA and APP, you do not need to round down in box A until after you have added the creditable APP amount from box B.

Total weight (per portion) of product as purchased 4/1.04 oz.

Total creditable amount of product (per portion) 2.00 oz.

(Reminder: Total creditable amount cannot count for more than the total weight of product)

I certify that the above information is true and correct and that a 4.16 ounce serving of the above product (ready for serving) contains 2.00 ounces of equivalent meat/meat alternate when prepared according to directions.

I further certify that any APP used in the product conforms to the Food and Nutrition Service Regulations (7 CFR Parts 210, 220, 225, 226, Appendix A) as demonstrated by the attached supplier documentation.

Melissa Cormier

Signature of Company Official

MELISSA CORMIER

Printed Name

COMPLIANCE MANAGER

Title

5/25/21

Date

209-879-4104

Phone Number

**Formulation Statement for Documenting Grains in School Meals
Required Beginning SY 2013-2014**

(Crediting Standards Based on Grams of Creditable Grains)

School Food Authorities (SFAs) should include a copy of the label from the purchased product package in addition to the following information on letterhead signed by an official company representative. Grain products may be credited based on previous standards through SY 2012-2013. The new crediting standards for grains (as outlined in Policy Memorandum SP 30-2012) must be used beginning SY 2013-2014. SFAs have the option to choose the crediting method that best fits the specific needs of the menu planner.

Product Name: Rich-Fil-Yay! Dill Flavored Whole Grain Breaded Boneless Chicken Wing (Breast Chunk) Code No.: 23417

Manufacturer: Rich Chicks Case Pack/Count/Portion Size: 20 lb approximately 78/4.16 oz. (4 Pieces per svg)

I. **Does the product meet the Whole Grain-Rich Criteria:** Yes X No _____
(Refer to SP 30-2012 Grain Requirements for the National School Lunch Program and School Breakfast Program)

II. **Does the product contain non-creditable grains:** Yes X No _____ **How many grams:** 0.02g
(Products with more than 0.24 oz equivalent {3.99 grams for Groups A-G or 6.99 grams for Group H} of non-creditable grains will not qualify toward meeting a reimbursable meal).

III. **Use Policy Memorandum SP 30-2012 Grain Requirements for the National School Lunch Program and School Breakfast Program: Exhibit A to determine if the product fits into Groups A-G, Group H or Group I.** (Different methodologies are applied to calculate servings of grain component based on creditable grains. Groups A-G use the standard of 16 grams creditable grain per oz eq; Group H uses the standard of 28 grams creditable grain per oz eq; and Group I is reported by volume or weight).

Indicate which Exhibit A Group (A-I) the Product Belongs: A&B

Description of Product per Food Buying Guide	Portion Size of Creditable Grain Product as Purchased	Weight of one ounce equivalent as listed in SP 30-2012	Creditable Amount ¹
Breaded Chicken 4.16 oz. 51% Whole Grain, 49% Enriched Flour	0.688 oz. of combined pre-dust, batter & breading	EXHIBIT A (BREADER) 1 GRAIN CREDIT = OZ. X GRAM PER OUNCE / 16 0.688 X 28.35 / 16 = 1.219	1 GRAIN CREDIT
A. Total Creditable Amount²			1 Grain Equiv.

¹(Portion size) ÷ (Exhibit A weight for one oz. eq.)

²Total Creditable Amount must be rounded **down** to the nearest quarter (0.25) oz eq. Do **not** round up.

Total weight (per portion) of product as purchased 4/1.04 oz per serving

Total contribution of product (per portion) 1.00 oz

I certify that the above information is true and correct and that a 4.16 ounce portion of this product (ready for serving) provides 1.00 oz equivalent Grains. I further certify that non-creditable grains are not above 0.24 oz eq. per portion.

Melissa Cormier
Signature

COMPLIANCE MANAGER
Title

MELISSA CORMIER
Printed Name

5/25/21
Date

209-879-4104
Phone Number



PREMIUM ARTISAN WHOLE GRAIN BREADED WHOLE MUSCLE CHICKEN BREAST TENDERS (2PC SERVING), FULLY COOKED

Brand:	Rich Chicks	Shelf Life:	540 Days
MFG SKU:	43424	Code Dating:	Julian
Case GTIN:	10850002285182	Kosher:	No
Origin:	Product of USA	Serving Size:	4.10 oz
Allergens:	Wheat	Servings Per Case:	78
Storage Temp:	Frozen < 0 Deg. (F) / -17.8 Deg. (C)	Meat/Grain Equivalency:	2 M/MA, 1 GRAIN



Packaging Specifications

Case Pack: 4/5 LB PG
Case Wt. (Net/Gross): 20 LBS Net / 21.5 LBS Gross
Case Cube: 1.01 (cu.ft.)
Case Dim: L: 18.63 W: 9.13 H: 10.31
Pallet Config.: 10 x 7 = 70 Cases/Pallet

Bid Specifications:

Fully Cooked Whole Grain Breaded Chicken Breast Tenderls produced from USDA Commodity Graded Chicken. No ground, mechanically formed products permitted. No Soy, Egg, Dairy Products, or Phosphates allowed. Product to provide zero grams of trans fats and less than 400 mg of Sodium. Commodity Processed finished product return ratio must provide a minimum of three times more all white product than all dark product. Two Chicken Tenders to provide 2 ounces Meat/Meat alternative and 1 grain serving.

Nutrition Facts	
78 servings per container	
Serving Size	4.10 oz
Amount Per Serving	
Calories	221
% Daily Value*	
Total Fat 8.5g	11 %
Saturated Fat 1.5g	8 %
<i>Trans</i> Fat 0g	
Cholesterol 56mg	19 %
Sodium 399mg	17 %
Total Carbohydrate 15g	6 %
Dietary Fiber 2g	7 %
Total Sugars <1g	
Includes 0g Added Sugars	0 %
Protein 20g	
Vit. D 0mcg 0%	• Calcium 14mg 1%
Iron 1mg 6%	• Potas. 784mg 17%

* The Daily Value (DV) tells you how much a nutrient in a serving of food contributes to a daily diet. 2,000 calories a day is used for general nutrition advice.



43424

FULLY COOKED WHOLE GRAIN BREADED CHICKEN TENDER STRIPS WITH RIB MEAT

INGREDIENTS: Chicken Breast with Rib Meat, Chicken Protein Solution (Water, Chicken Protein), Water, Seasoning (Whole Wheat Flour, Enriched Wheat Flour (Wheat Flour, Niacin, Reduced Iron, Thiamine Mononitrate, Riboflavin, Folic Acid), Potassium Chloride, Salt, Spices, Sodium Bicarbonate, Garlic Powder, Yeast Extract, Ascorbic Acid, Citric Acid, Natural Flavors), Isolated Oat Product, Salt. **BREADED WITH:** Whole Wheat Flour, Enriched Wheat Flour (Wheat Flour, Niacin, Reduced Iron, Thiamine Mononitrate, Riboflavin, Folic Acid), Enriched Rice Flour (Rice Flour, Niacin, Reduced Iron, Thiamine Mononitrate, Riboflavin, Folic Acid), Water, Rice Starch, Salt, Sodium Bicarbonate, Chicken Protein Solution (Water, Chicken Protein), Contains less than 2% of: Yellow Corn Flour, Corn Starch, Spices, Garlic Powder, Onion Powder, Green Bell Peppers, Green Bell Pepper Powder, Natural Flavor, Yeast Extract, Extractives of Paprika, Asorbic Acid, Potassium Chloride, Cream of Tartar, Wheat Gluten, Cellulose Gum. Breading set in Vegetable Oil.

CONTAINS: WHEAT

Recommended Heating Instructions: (Do not thaw, prepare from frozen) Place frozen product in single layer on sheet pan. Appliances may vary, adjust cook times accordingly. **Convection oven:** Bake at 350° for 10-12 minutes. **Combi oven – 60% steam:** Bake at 350° for 10-12 minutes. **Conventional oven:** Bake at 350° for 12-14 minutes

**NET WT. 20 LBS
KEEP FROZEN**

PRODUCED EXCLUSIVELY FOR: RICH CHICKS, LLC 4276 N. TRACY BLVD. TRACY, CA 95304



CN Label: No NA

SIGNED LETTER OF MEAT AND GRAIN EQUIVALENCY AVAILABLE UPON REQUEST

Smart Snack Compliant:

Yes

Signature: Melissa Cormier

Print: Melissa Cormier
Title: Compliance Manager
Date: 1/03/2022

Specifications are subject to change.



**Product Analysis Sheet/Product Formulation Statement
Meat/Meat Alternate (M/MA) Products**

Provide a copy of the label in addition to the following information on company letterhead signed by an official representative of the company.

Product Name: Premium Artisan Whole Grain Breaded WM Chicken Breast Tenders, FC Code No.: 43424

Manufacturer: Rich Chicks Case Pack/Count/Portion Size: 20 lb/approximately 156each/2.05oz (2/2.05oz/svg)

I. Meat/Meat Alternate

Please fill out the chart below to determine the creditable amount of Meat/Meat Alternate

Description of Creditable Ingredients per Food Buying Guide	Ounces per Raw Portion of Creditable Ingredient	Multiply	Food Buying Guide Yield	Creditable Amount *
Boneless Skinless Chicken Breast	2.86	X	70%	2.00
A. Total Creditable Amount¹				2.00

*Creditable Amount - Multiply ounces per raw portion of creditable ingredient by the Food Buying Guide yield.

II. Alternate Protein Product (APP)

If the product contains APP please fill out the chart below to determine the creditable amount of APP. If APP is used, you must provide documentation as described in the Example of Documentation on the next page for each APP used.

Description of APP, manufacture's name, and code number	Ounces Dry APP Per Portion	Multiply	% of Protein As-Is*	Divide by 18**	Creditable Amount APP***
N/A		X		÷ by 18	
B. Total Creditable Amount¹					
C. TOTAL CREDITABLE AMOUNT (A + B rounded down to nearest ¼ oz)					2.00

*Percent of Protein As-Is is provided on the attached APP documentation.

**18 is the percent of protein when fully hydrated.

***Creditable amount of APP equals ounces of Dry APP multiplied by the percent of protein as-is divided by 18.

¹Total Creditable Amount must be rounded **down** to the nearest 0.25oz (1.49 would round down to 1.25 oz meat equivalent). Do **not** round up. If you are crediting both M/MA and APP, you do not need to round down in box A until after you have added the creditable APP amount from box B.

Total weight (per portion) of product as purchased 4.10 oz.

Total creditable amount of product (per portion) 2.00 oz.

(Reminder: Total creditable amount cannot count for more than the total weight of product)

I certify that the above information is true and correct and that a 4.10 ounce serving of the above product (ready for serving) contains 2.00 ounces of equivalent meat/meat alternate when prepared according to directions.

I further certify that any APP used in the product conforms to the Food and Nutrition Service Regulations (7 CFR Parts 210, 220, 225, 226, Appendix A) as demonstrated by the attached supplier documentation.

Melissa Cormier

Signature of Company Official

COMPLIANCE MANAGER

Title

MELISSA CORMIER

Printed Name

1/03/22

Date

(209) 879-4104

Phone Number

**Formulation Statement for Documenting Grains in School Meals
Required Beginning SY 2013-2014**

(Crediting Standards Based on Grams of Creditable Grains)

School Food Authorities (SFAs) should include a copy of the label from the purchased product package in addition to the following information on letterhead signed by an official company representative. Grain products may be credited based on previous standards through SY 2012-2013. The new crediting standards for grains (as outlined in Policy Memorandum SP 30-2012) must be used beginning SY 2013-2014. SFAs have the option to choose the crediting method that best fits the specific needs of the menu planner.

Product Name Premium Artisan Whole Grain Breaded WM Chicken Breast Tenders, FC Code No.: 43424

Manufacturer: Rich Chicks Case Pack/Count/Portion Size: 20 lb/approximately 156each/2.05oz (2/2.05oz/svg)

I. Does the product meet the Whole Grain-Rich Criteria: Yes No

(Refer to SP 30-2012 Grain Requirements for the National School Lunch Program and School Breakfast Program)

II. Does the product contain non-creditable grains: Yes No **How many grams:** 0.017g

(Products with more than 0.24 oz equivalent {3.99 grams for Groups A-G or 6.99 grams for Group H} of non-creditable grains will not qualify toward meeting a reimbursable meal).

III. Use Policy Memorandum SP 30-2012 Grain Requirements for the National School Lunch Program and School Breakfast Program: Exhibit A to determine if the product fits into

Groups A-G, Group H or Group I. *(Different methodologies are applied to calculate servings of grain component based on creditable grains. Groups A-G use the standard of 16 grams creditable grain per oz eq; Group H uses the standard of 28 grams creditable grain per oz eq; and Group I is reported by volume or weight).*

Indicate which Exhibit A Group (A-I) the Product Belongs: A Breading, B Batter; monitored as one

Description of Product per Food Buying Guide	Portion Size of Creditable Grain Product as Purchased	Weight of one ounce equivalent as listed in SP 30-2012	Creditable Amount ¹
Breaded Chicken 4.10oz. 51% Whole Grain, 49% Enriched Flour	0.5647 oz. of combined grains	EXHIBIT A (BREADER) 1 GRAIN CREDIT = OZ. X GRAM PER OUNCE / 16 0.5647 X 28.35 / 16 = 1.00	1 GRAIN CREDIT
A. Total Creditable Amount²			1.0 Grain Equiv.

¹ (Portion size) ÷ (Exhibit A weight for one oz. eq.)

²Total Creditable Amount must be rounded **down** to the nearest quarter (0.25) oz eq. Do **not** round up.

Total weight (per portion) of product as purchased 4.10 oz per serving

Total contribution of product (per portion) 1.0 oz

I certify that the above information is true and correct and that a 4.10 ounce portion of this product (ready for serving) provides 1.0 oz equivalent Grains. I further certify that non-creditable grains are not above 0.24 oz eq. per portion.

Melissa Cormier

Signature of Company Official

COMPLIANCE MANAGER

Title

MELISSA CORMIER

Printed Name

1/03/22

Date

(209) 879-4104

Phone Number



ARTISAN WHOLE GRAIN BREADED CHICKEN BREAST TENDERS, FULLY COOKED

Brand: Rich Chicks
MFG SKU: 43424
Case GTIN: 10850002285182
Origin: Product of USA
Allergens: Wheat
Storage Temp: Frozen < 0 Deg. (F) / -17.8 Deg. (C)

Shelf Life: 540 Days
Code Dating: Julian
Kosher: No
Serving Size: 3.94 oz
Servings Per Case: 80
Meat/Grain Equivalency: 2 M/MA, 1 GRAIN



Packaging Specifications

Case Pack: 4/5 LB PG
Case Wt. (Net/Gross): 20 LBS Net / 21.5 LBS Gross
Case Cube: 1.01 (cu.ft.)
Case Dim: L: 18.63 W: 9.13 H: 10.31
Pallet Config.: 10 x 7 = 70 Cases/Pallet

Bid Specifications:

Fully Cooked Whole Grain Breaded Chicken Breast Tenderls produced from USDA Commodity Graded Chicken. No ground, mechanically formed products permitted. No Soy, Egg, Dairy Products, or Phosphates allowed. Product to provide zero grams of trans fats and less than 400 mg of Sodium. Commodity Processed finished product return ratio must provide a minimum of three times more all white product than all dark product. Two Chicken Tenders to provide 2 ounces Meat/Meat alternative and 1 grain serving.

Nutrition Facts

80 servings per container

Serving Size 3.94 oz

Amount Per Serving

Calories 221

% Daily Value*

Total Fat 8.5g	11%
Saturated Fat 1.5g	8%
Trans Fat 0g	
Cholesterol 56mg	19%
Sodium 399mg	17%
Total Carbohydrate 15g	6%
Dietary Fiber 2g	7%
Total Sugars <1g	
Includes 0g Added Sugars	0%
Protein 20g	

Vit. D 0mcg 0% • Calcium 14mg 1%
 Iron 1mg 6% • Potas. 784mg 17%

* The Daily Value (DV) tells you how much a nutrient in a serving of food contributes to a daily diet. 2,000 calories a day is used for general nutrition advice.



43424

FULLY COOKED WHOLE GRAIN BREADED CHICKEN BREAST STRIPS

With Rib Meat

INGREDIENTS: Chicken Breast with Rib Meat, Chicken Protein Solution (Water, Chicken Protein), Water, Seasoning (Whole Wheat Flour, Enriched Wheat Flour (Wheat Flour, Niacin, Reduced Iron, Thiamine Mononitrate, Riboflavin, Folic Acid), Potassium Chloride, Salt, Spices, Sodium Bicarbonate, Garlic Powder, Yeast Extract, Ascorbic Acid, Citric Acid, Natural Flavors), Isolated Oat Product, Salt. **BREADED WITH:** Whole Wheat Flour, Enriched Wheat Flour (Wheat Flour, Niacin, Reduced Iron, Thiamine Mononitrate, Riboflavin, Folic Acid), Enriched Rice Flour (Rice Flour, Niacin, Reduced Iron, Thiamine Mononitrate, Riboflavin, Folic Acid), Water, Rice Starch, Salt, Sodium Bicarbonate, Chicken Protein Solution (Water, Chicken Protein), Contains less than 2% of: Yellow Corn Flour, Corn Starch, Spices, Garlic Powder, Onion Powder, Green Bell Peppers, Green Bell Pepper Powder, Natural Flavor, Yeast Extract, Extractives of Paprika, Asorbic Acid, Potassium Chloride, Cream of Tartar, Wheat Gluten, Cellulose Gum. Breeding set in Vegetable Oil.

CONTAINS: WHEAT

Recommended Heating Instructions: (Do not thaw, prepare from frozen) Place frozen product in single layer on sheet pan. Appliances may vary, adjust cook times accordingly. **Convection oven:** Bake at 350° for 10-12 minutes. **Combi oven – 60% steam:** Bake at 350° for 10-12 minutes. **Conventional oven:** Bake at 350° for 12-14 minutes

NET WT. 20 LBS
KEEP FROZEN



PRODUCED EXCLUSIVELY FOR: RICH CHICKS, LLC 4276 N. TRACY BLVD. TRACY, CA 95304

CN Label: No NA

SIGNED LETTER OF MEAT AND GRAIN EQUIVALENCY AVAILABLE UPON REQUEST

Smart Snack Compliant:

Yes

Signature: Melissa Cormier

Print: Melissa Cormier
Title: Compliance Manager
Date: 8/6/2021

Specifications are subject to change.



ARTISAN WHOLE GRAIN BREADED DARK MEAT CHICKEN POPPERS, CN LABELED FULLY COOKED

Brand: Rich Chicks
MFG SKU: 94403
Case GTIN: 10850002285144
Origin: Product of USA
Allergens: Wheat
Storage Temp: Frozen < 0 Deg. (F) / -17.8 Deg. (C)

Shelf Life: 540 Days
Code Dating: Julian Date
Kosher: No
Serving Size: 4.15 oz
Servings Per Case: 77
Meat/Grain Equivalency: 2 M/MA, 1 Grain



Packaging Specifications

Case Pack: 4/5 LB PG
Case Wt. (Net/Gross): 20 LBS Net / 21.5 LBS Gross
Case Cube: 1.01 (cu.ft.)
Case Dim: L: 18.63 W: 9.13 H: 10.31
Pallet Config.: 10 x 7 = 70 Cases/Pallet

Bid Specifications:

Fully Cooked Whole Grain Breaded Dark Meat Chicken Poppers produced from USDA Commodity Graded Chicken. No skin or MSM permitted. No Soy, Egg, or Milk products allowed. Ten poppers to provide 2 ounces of Meat/Meat Alternative and 1 Grain Serving.

Nutrition Facts table with columns for Amount Per Serving and % Daily Value. Includes items like Total Fat 16g (20%), Sodium 450mg (19%), and Protein 16g.



94403

FULLY COOKED WHOLE GRAIN BREADED POPCORN SHAPED DARK MEAT CHICKEN PATTIES

Ingredients: Dark Meat Chicken, Chicken Protein Solution (Water, Chicken Protein), Water, Seasoning (Salt, Hydrolyzed Corn Gluten, Onion Powder, Garlic Powder, Spices, Wheat Flour), Oat Isolate, Salt. Predusted, Breaded, and Battered with: Whole Wheat Flour, Enriched Wheat Flour (Wheat Flour, Niacin, Reduced Iron, Thiamine Mononitrate, Riboflavin, Folic Acid), Enriched Rice Flour (Rice Flour, Niacin, Reduced Iron, Thiamine Mononitrate, Riboflavin, Folic Acid), Water, Salt, Rice Starch. Contains less than 2% of: Corn Starch, Yellow Corn Flour, Spices, Garlic Powder, Onion Powder, Green Bell Peppers, Green Bell Pepper Powder, Natural Flavors, Yeast Extract, Extractives of Paprika, Ascorbic Acid, Sodium Bicarbonate, Potassium Chloride, Cream of Tartar, Wheat Gluten, Cellulose Gum. Breeding Set in Vegetable Oil.

CONTAINS: WHEAT

Recommended Heating Instructions: (Do not thaw, prepare from frozen) Place frozen product in single layer on sheet pan. Appliances may vary, adjust cook times accordingly.

Convection oven: Bake at 350° for 8-10 minutes
Combi oven - 60% steam: Bake at 350° for 8-10 minutes
Conventional oven: Bake at 350° for 10-12 minutes

NET WT. 20 LBS
KEEP FROZEN
PACK DATE: 09/22/20



CN 000000
Ten 0.42 oz Fully Cooked Whole Grain Breaded Popcorn Shaped Dark Meat Chicken Patties provide 2.00 oz equivalent meat and 1.00 oz equivalent grains for Child Nutrition Meal Pattern Requirements. (Use of this logo and statement authorized by the Food and Nutrition Service, USDA 05/19).
CN



PRODUCED EXCLUSIVELY FOR: RICH CHICKS, LLC. 4276 N. TRACY BLVD. TRACY, CA 95304

CN Label: Yes CN #:

CN Statement: TEN 0.42 OZ FULLY COOKED WHOLE GRAIN BREADED POPCORN SHAPED DARK MEAT CHICKEN PATTIES PROVIDE 2.00 OZ EQUIVALENT MEAT/MEAT ALTERNATE AND 1.00 EQUIVALENT GRAINS FOR CHILD NUTRITION MEAT PATTERN REQUIREMENTS.

Smart Snack Compliant: No

Signature: Melissa Cormier
Print: Melissa Cormier
Title: Compliance Manager
Date: 3/10/2021
Specifications are subject to change.



GARLIC BASIL, CHICKEN MEATBALLS W/ MOZZARELLA CHEESE, FULLY COOKED

Brand: Rich Chicks
MFG SKU: 91401
Case GTIN: 10850002285199
Origin: Product of USA
Allergens: Contains Milk
Storage Temp: Frozen < 0 Deg. (F) / -17.8 Deg. (C)

Shelf Life: 540 Days
Code Dating: Julian
Kosher: No
Serving Size: 2.6 oz
Servings Per Case: 123
Meat/Grain Equivalency: 2 Meat/Meat



Packaging Specifications

Case Pack: 4/5 LB PG
Case Wt. (Net/Gross): 20 LBS Net / 21.5 LBS Gross
Case Cube: 1.01 (cu.ft.)
Case Dim: L: 18.63 W: 9.13 H: 10.31
Pallet Config.: 11 x 6 = 66 Cases/Pallet

Bid Specifications:

Fully Cooked Dark Meat Chicken Meatballs produced from USDA Commodity Graded Dark Meat Chicken. Italian Meatballs to contain traditional Italian flavoring, seasoning and Mozzarella Cheese. No breading or MSM permitted. No Soy, Egg or imitation Cheese products allowed. Product to provide less than 350mg of sodium and zero grams of trans fats per serving. Five Italian meatballs to provide 2 ounces of Meat/Meat Alternative.

Nutrition Facts

123 servings per container

Serving Size	2.6 oz
Amount Per Serving	
Calories	113
	% Daily Value*
Total Fat 4g	5%
Saturated Fat 1.25g	7%
Trans Fat 0g	
Cholesterol 48mg	16%
Sodium 330mg	14%
Total Carbohydrate 2.5g	1%
Dietary Fiber <1g	4%
Total Sugars <1g	
Includes 0g Added Sugars	0%
Protein 15g	
Vit. D 0mcg 0%	Calcium 60mg 5%
Iron .5mg 3%	Potas. 464mg 10%

* The Daily Value (DV) tells you how much a nutrient in a serving of food contributes to a daily diet. 2,000 calories a day is used for general nutrition advice.



5455C

91401

GARLIC BASIL CHICKEN MEATBALLS WITH MOZZARELLA CHEESE, FULLY CKD, 4/5 LB

INGREDIENTS: CHICKEN, MOZZARELLA CHEESE (PASTEURIZED MILK, CHEESE CULTURES, SALT, ENZYMES), WATER, ROASTED GARLIC, BASIL, PARMESAN CHEESE (PASTEURIZED PART-SKIM COW'S MILK, CHEESE CULTURES, SALT, ENZYMES), DEXTROSE, SALT, ONION POWDER, GARLIC POWDER, BLACK PEPPER, OREGANO. LIGHTLY BROWNED IN VEGETABLE OIL. CONTAINS: MILK

Heating Instructions:(Heat After Thawed)

Convection Oven: Place a single layer of thawed product in steam table pan and cover. Bake for 350F for 14-16 minutes.
Conventional Oven: Baked at 350F for 18-20 Minutes.
Combi oven- 60% steam: Place thawed product in single layer in a parchment line sheet pan. Baked at 350F for 6-8 minutes.

PACKED DT.: 12/12/19
LOT NO.: 19346
CS NO: 9346343297

PRODUCED EXCLUSIVELY FOR: RICH CHICKS, LLC 4276 N. TRACY BLVD. TRACY, CA 95304



(01)10842350107315(11)191212(3202)002000(21)9346343297



20.00 LBS. NET WEIGHT KEEP FROZEN



CN Label: No

PRODUCT FORMULATION SHEET AVAILABLE UPON REQUEST

Smart Snack Compliant: No

Signature: *Melissa Cormier*

Print: Melissa Cormier
Title: Compliance Manager
Date: 3/10/2021

Specifications are subject to change.



**Product Analysis Sheet/Product Formulation Statement
Meat/Meat Alternate (M/MA) Products**

Provide a copy of the label in addition to the following information on company letterhead signed by an official representative of the company.

Product Name: Garlic Basil Chicken Meatball w/Mozzarella Cheese – Fully Cooked Code No.: 91401

Manufacturer: Rich Chicks Case Pack/Count/Portion Size: 20 lb/approximately 615/0.52 oz (5 Pieces/svg)

I. Meat/Meat Alternate

Please fill out the chart below to determine the creditable amount of Meat/Meat Alternate

Description of Creditable Ingredients per Food Buying Guide	Ounces per Raw Portion of Creditable Ingredient	Multiply	Food Buying Guide Yield	Creditable Amount *
Natural Proportion Chicken	2.678	X	70 %	1.875
A. Total Creditable Amount¹				1.875

*Creditable Amount - Multiply ounces per raw portion of creditable ingredient by the Food Buying Guide yield.

II. Alternate Protein Product (APP)

If the product contains APP please fill out the chart below to determine the creditable amount of APP. If APP is used, you must provide documentation as described in the Example of Documentation on the next page for each APP used.

Description of APP, manufacture's name, and code number	Ounces Dry APP Per Portion	Multiply	% of Protein As-Is*	Divide by 18**	Creditable Amount APP***
Mozzarella Cheese	0.167	X	1		0.167
Grated Parmesean Cheese	0.063	X	1		0.063
B. Total Creditable Amount¹					0.230
C. TOTAL CREDITABLE AMOUNT (A + B rounded down to nearest ¼ oz)					2.00

*Percent of Protein As-Is is provided on the attached APP documentation.

**18 is the percent of protein when fully hydrated.

***Creditable amount of APP equals ounces of Dry APP multiplied by the percent of protein as-is divided by 18.

¹Total Creditable Amount must be rounded **down** to the nearest 0.25oz (1.49 would round down to 1.25 oz meat equivalent). Do **not** round up. If you are crediting both M/MA and APP, you do not need to round down in box A until after you have added the creditable APP amount from box B.

Total weight (per portion) of product as purchased 2.6 oz.

Total creditable amount of product (per portion) 2.00 oz.

(Reminder: Total creditable amount cannot count for more than the total weight of product)

I certify that the above information is true and correct and that a 2.6 ounce serving of the above product (ready for serving) contains 2.00 ounces of equivalent meat/meat alternate when prepared according to directions. I further certify that any APP used in the product conforms to the Food and Nutrition Service Regulations (7 CFR Parts 210, 220, 225, 226, Appendix A) as demonstrated by the attached supplier documentation.

Melissa Cormier
Signature of Company Official

COMPLIANCE MANAGER
Title

MELISSA CORMIER
Printed Name

1/2/2020
Date

209-879-4104
Phone Number



JALAPENO MANGO, CHICKEN MEATBALLS W/MONTEREY JACK CHEESE - FULLY COOKED

Brand: Rich Chicks
MFG SKU: 91402
Case GTIN: 10850002285205
Origin: Product of USA
Allergens: Contains Milk
Storage Temp: Frozen < 0 Deg. (F) / -17.8 Deg. (C)

Shelf Life: 540 Days
Code Dating: Julian
Kosher: No
Serving Size: 2.6 oz
Servings Per Case: 123
Meat/Grain Equivalency: 2 Meat/Meat

Packaging Specifications

Case Pack: 4/5 LB
Case Wt. (Net/Gross): 20 LBS Net / 21.5 LBS Gross
Case Cube: 1.01 (cu.ft.)
Case Dim: L: 18.63 W: 9.13 H: 10.31
Pallet Config.: 11 x 6 = 66 Cases/Pallet

Bid Specifications:

Fully Cooked Dark Meat Chicken Meatballs produced from USDA Commodity Graded Dark Meat Chicken. Mango Jalapeno Meatballs to contain jalapeno peppers, Monterey Cheese, and mangos. No breeding or MSM permitted. No Soy, Egg, imitation cheese, or imitation jalapeno flavor additives allowed. Product to provide less than 410mg of sodium and zero grams of trans fats. Five Mango Jalapeno meatballs to provide 2 ounces of Meat/Meat Alternative.



Nutrition Facts

Table with 2 columns: Amount Per Serving and % Daily Value*. Rows include: 123 servings per container, Serving Size 2.6 oz, Calories 121, Total Fat 5g (6%), Saturated Fat 1.75g (9%), Trans Fat 0g, Cholesterol 56mg (19%), Sodium 407mg (18%), Total Carbohydrate 7g (3%), Dietary Fiber <1g (4%), Total Sugars 5g, Includes 0g Added Sugars (0%), Protein 12g, Vit. D 0mcg (0%), Calcium 36mg (3%), Iron 1mg (6%), Potas. 339mg (7%).

* The Daily Value (DV) tells you how much a nutrient in a serving of food contributes to a daily diet. 2,000 calories a day is used for general nutrition advice.



5454C

91402

JALAPENO MANGO CHICKEN MEATBALLS WITH MONTEREY JACK CHEESE, FULLY CKD, 4/5 LB

INGREDIENTS: CHICKEN, JALAPENO PEPPERS (SUGAR, WATER, DISTILLED VINEGAR, SALT, CITRIC ACID, CALCIUM CHLORIDE), MONTEREY JACK CHEESE (PASTEURIZED MILK, CHEESE CULTURES, SALT, ENZYMES), DRIED MANGOS (MANGO, CANE SUGAR), DEXTROSE, WATER, SALT, PAPRIKA, GARLIC POWDER, ONION POWDER, BLACK PEPPER. LIGHTLY BROWNED IN VEGETABLE OIL. CONTAINS: MILK

Heating Instructions:(Heat After Thawed)

Convection Oven: Place a single layer of thawed product in steam table pan and cover. Bake for 350F for 14-16 minutes.

Conventional Oven: Baked at 350F for 18-20 Minutes.

Combi oven- 60% steam: Place thawed product in single layer in a parchment line sheet pan. Baked at 350F for 6-8 minutes.

PACKED DT.: 12/12/19

LOT NO.: 19346

CS NO: 9346343294

PRODUCED EXCLUSIVELY FOR: RICH CHICKS, LLC 4276 N. TRACY BLVD. TRACY, CA 95304

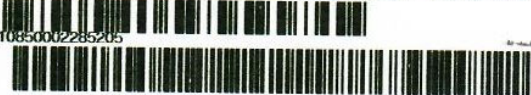

(01)10842350107308(11)191212(3202)002000(21)9346343294



20.00 LBS. NET WEIGHT KEEP FROZEN



CN Label: No

PRODUCT FORMULATION SHEET AVAILABLE UPON REQUEST

Smart Snack Compliant:

No

Signature: Melissa Cormier

Print: Melissa Cormier

Title: Compliance Manager

Date: 3/10/2021

Specifications are subject to change.



**Product Analysis Sheet/Product Formulation Statement
Meat/Meat Alternate (M/MA) Products**

Provide a copy of the label in addition to the following information on company letterhead signed by an official representative of the company.

Product Name: Jalapeno Mango Chicken Meatball w/Monterey Jack Cheese – Fully Cooked Code No.: 91402

Manufacturer: Rich Chicks Case Pack/Count/Portion Size: 20 lb/approximately 615/0.52 oz (5 Pieces/svg)

I. Meat/Meat Alternate

Please fill out the chart below to determine the creditable amount of Meat/Meat Alternate

Description of Creditable Ingredients per Food Buying Guide	Ounces per Raw Portion of Creditable Ingredient	Multiply	Food Buying Guide Yield	Creditable Amount *
Natural Proportion Chicken	2.62	X	70 %	1.834
A. Total Creditable Amount¹				1.834

*Creditable Amount - Multiply ounces per raw portion of creditable ingredient by the Food Buying Guide yield.

II. Alternate Protein Product (APP)

If the product contains APP please fill out the chart below to determine the creditable amount of APP. If APP is used, you must provide documentation as described in the Example of Documentation on the next page for each APP used.

Description of APP, manufacture's name, and code number	Ounces Dry APP Per Portion	Multiply	% of Protein As-Is*	Divide by 18**	Creditable Amount APP***
Monterey Jack Cheese	0.167	X	1		0.167
		X			
B. Total Creditable Amount¹					0.167
C. TOTAL CREDITABLE AMOUNT (A + B rounded down to nearest ¼ oz)					2.00

*Percent of Protein As-Is is provided on the attached APP documentation.

**18 is the percent of protein when fully hydrated.

***Creditable amount of APP equals ounces of Dry APP multiplied by the percent of protein as-is divided by 18.

¹Total Creditable Amount must be rounded **down** to the nearest 0.25oz (1.49 would round down to 1.25 oz meat equivalent). Do **not** round up. If you are crediting both M/MA and APP, you do not need to round down in box A until after you have added the creditable APP amount from box B.

Total weight (per portion) of product as purchased 2.6 oz.

Total creditable amount of product (per portion) 2.00 oz.

(Reminder: Total creditable amount cannot count for more than the total weight of product)

I certify that the above information is true and correct and that a 2.6 ounce serving of the above product (ready for serving) contains 2.00 ounces of equivalent meat/meat alternate when prepared according to directions. I further certify that any APP used in the product conforms to the Food and Nutrition Service Regulations (7 CFR Parts 210, 220, 225, 226, Appendix A) as demonstrated by the attached supplier documentation.

Melissa Cormier
Signature of Company Official

COMPLIANCE MANAGER
Title

MELISSA CORMIER
Printed Name

1/2/2020
Date

209-879-4104
Phone Number

FISH PRODUCTS

60558



3.6 oz WG Breaded AK Pollock Portions, CN

Our Whole Grain Rich seafood solutions not only taste great, they also align with the USDA guidelines for whole grain. Choose from great-tasting Pollock or Cod.

Amount Per Serving	
Calories	220
Calories from Fat: 80	
Per Serving	
Total Fat	9 g
Saturated Fat	1 g
Trans Fat	0 g
Cholesterol	45 mg
Sodium	300 mg
Total Carbohydrate	20 g
Dietary Fiber	2 g
Sugars	0 g
Protein	13 g

Per Srv		Per Srv	
Vitamin A	0%	Vitamin C	0%
Calcium	0%	Iron	8%

*Percent Daily Values are based on a 2,000 calorie diet. Your daily values may be higher or lower depending on your calorie needs.

	Calories	2,000	2,500
Total Fat	Less than	65g	80g
Sat. Fat	Less than	20g	25g
Cholesterol	Less than	300mg	300mg
Sodium	Less than	2,400mg	2,400mg
Total Carbohydrate		300g	375g
Dietary Fiber		25g	30g

Calories per gram
 Fat 9 Carbohydrate 4 Protein 4

Product Specifications:

Code	GTIN	Pack	Type Of Catch
53267	10070737532676	2 X 5 LBR	Wild

Brand	GPC Description
High Liner Foodservice	Fish - Prepared/Processed (Frozen)

Gross Weight	Net Weight	Country of Origin	Kosher	Gluten Free
11.0 LBR	10.0 LBR	USA		

Shipping Information						
Length	Width	Height	Volume	TbrH	Shelf Life	Storage Temp
16 INH	8 INH	7.5 INH	0.5556	15x5	547 Days	-15 FAH / -14

Ingredients :

ALASKA POLLOCK 71.3%. BREADING & BATTER 28.7%: ENRICHED WHEAT FLOUR(FLOUR, NIACIN, FERROUS SULFATE, THIAMINE MONONITRATE, RIBOFLAVIN, FOLIC ACID), WHOLEWHEAT FLOUR, WATER, MODIFIED CORN STARCH, WHOLE GRAIN YELLOW CORN MEAL, CONTAINS 2% OR LESS: YELLOW CORN FLOUR, SUGAR, SALT, YEAST, DRIED WHEY, AUTOLYZED YEAST EXTRACT, LEAVENING (SODIUM BICARBONATE, MONOCALCIUM PHOSPHATE), MODIFIED CELLULOSE, DRIED ONION, CARAMEL COLOR, EXTRACTIVES OF PAPRIKA, ANNATTO AND TURMERIC (COLOR), PREFRIED IN CANOLA AND/OR SOYBEAN OIL.
 CONTAINS: FISH (POLLOCK), WHEAT, MILK

Prep & Cooking Suggestions:

Cook from frozen state. Cook to an internal temperature of 165°F.
 Regular oven: Bake at 400F for approx 25 minutes.
 Convection oven: Bake at 375F for approx 18 minutes.

Serving Suggestions:

Entrée, Fish Sandwich, Salad Topper

Allergens (C=Contains, MC=May Contain, N=None, NI=No Info Provided):

Eggs - NI	Milk - NI
Soy - NI	Wheat - NI
Fish - NI	Crustacean - NI
Peanuts - NI	Tree Nuts - NI

Claims & Child Nutrition:

BAP Certified :
 MSC Certified : No
 Has CN Statement : Yes
 CN Statement : 2M/1G

Species / Scientific Name:

Alaska Pollock

CN Information :

CN Statement : 2M/ 1G
 Suggested Bid :
 Meat/Meat Alternative : 2
 WholeGrain Credit Calculation : 1



**3.6 oz OVEN READY WHOLE GRAIN
 BREADED ALASKA POLLOCK RECTANGLES**

**KEEP FROZEN
 53267**

INGREDIENTS: ALASKA POLLOCK 71.3%, BREADING & BATTER 28.7% WATER, WHOLE WHEAT FLOUR, ENRICHED WHEAT FLOUR (FLOUR, NIACIN, IRON, THIAMINE MONONITRATE, RIBOFLAVIN, FOLIC ACID), TAPIOCA DEXTRIN, YEAST, SALT, SUGAR, ONION POWDER, YEAST EXTRACT, GARLIC POWDER, DEHYDRATED GARLIC, NATURAL FLAVORS, DEHYDRATED ONION, MODIFIED CORN STARCH, LEAVENING (SODIUM ACID PYRPHOSPHATE, SODIUM BICARBONATE), PANFRIED IN CANOLA OIL AND/OR SOYBEAN OIL. CONTAINS: POLLOCK, WHEAT.

CONTAINS 9g WHOLE GRAIN PER 3.6 OZ SERVING.

COOKING INSTRUCTIONS: COOK FROM FROZEN STATE. COOK TO AN INTERNAL TEMPERATURE OF 165°F.
 CONVENTIONAL OVEN: BAKE AT 400°F FOR APPROXIMATELY 26 MINUTES.
 CONVECTION OVEN: BAKE AT 375°F FOR APPROXIMATELY 18 MINUTES.

088588
 One 3.6 oz. Oven Ready Whole Grain Breaded Pollock Rectangle provides 2.00 oz. equivalent meat and 1.00 oz. equivalent grain for Child Nutrition Meal Pattern Requirements. (Use of this logo and statement authorized by the Food and Nutrition Service, USDA 09-13)



1 00 70737 53267 6

NET WEIGHT 10 LBS. (4.54kg)



Manufactured by: High Liner Foods, Portsmouth, NH 03801
 For inquiries call: 1-888-860-3884
 www.highlinerfoods.com

EST # 041

Nutrition Facts

Serving Size 1 Piece (102g)
 Servings Per Container About 44

Amount Per Serving		% Daily Value*
Calories 220 Calories from Fat 80		
Total Fat 9g		18%
Saturated Fat 1g		2%
Trans Fat 0g		
Cholesterol 45mg		18%
Sodium 300mg		13%
Total Carbohydrate 20g		7%
Dietary Fiber 2g		6%
Sugars 0g		
Protein 12g		
Vitamin A 0%	Vitamin C 0%	
Calcium 0%	Iron 8%	

*Percent Daily Values are based on a diet of other people's secrets. Your daily values may be higher or lower depending on your calorie needs.
 Calories 2,000 2,500

Total Fat	Less than 65g	80g
Sat Fat	Less than 20g	25g
Cholesterol	Less than 300mg	300mg
Sodium	Less than 2,400mg	2,400mg
Total Carbohydrate	300g	37g
Dietary Fiber	25g	20g

APS LLC dba High Liner Foods 1-800-343-8046
 New Bedford, MA 01740

Kathy Gilmore

Date: 11/14/2013

Kathy Gilmore, Quality Engineer

High Liner Foods

lh

60400

HIGH LINER FOODS

1 oz WG Golden Crunchy AK Pollock Sticks, CN

Our easy to prepare, oven-ready fish is breaded with a delicious whole grain coating that ensures a crunch with every tasty bite! Available in a variety of sizes and shapes from sandwich portions to nuggets this is a great lunch or dinner entrée. Final product is value added and packed in US.;



Product Last Saved Date: 26 April 2021

Nutrition Facts

80 Servings per container

Serving Size 4 Sticks

Amount Per Serving
Calories 210

% Daily Value*

Total Fat 8 g 11%

Saturated Fat 1.5 g 7%

Trans Fat 0 g

Cholesterol 35 mg 11%

Sodium 330 mg 14%

Total Carbohydrates 22 g 8%

Dietary Fiber 2 g 7%

Total Sugars 1 g

Includes 1 g Added Sugars 1%

Protein 12 g

Vitamin D 0 mcg 0%

Calcium 0 mg 0%

Iron 1.5 mg 8%

Potassium 200 mg 4%

* The % Daily Values (DV) tells you how much a nutrient in a serving of food contributes to a daily diet. 2,000 calories a day is used for general nutrition advice.

Product Specifications :

Code	GTIN	Type Of Catch
1089302	10035493893027	Wild

Brand	GPC Description
High Liner Foodservice	Fish - Prepared/Processed (Frozen)

Gross Weight	Net Weight	Country of Origin	Kosher	Gluten Free
22 LBR	20 LBR	N/A	Undeclared	No

Shipping Information

Length	Width	Height	Volume	TlxHl	Shelf Life	Storage Temp From/To
15.8125 INH	9.8125 INH	12.125 INH	1.0887 FTQ	12x3	540 Days	0 FAH / 0 FAH

Ingredients :

64.2% ALASKA POLLOCK; 35.8% BATTER AND BREADING: WHOLE WHEAT FLOUR, ENRICHED WHEAT FLOUR (FLOUR, NIACIN, REDUCED IRON, THIAMINE MONONITRATE, RIBOFLAVIN, FOLIC ACID), ENRICHED WHEAT FLOUR (FLOUR, NIACIN, FERROUS SULFATE, THIAMINE MONONITRATE, RIBOFLAVIN, FOLIC ACID), WHOLE YELLOW CORN MEAL, MODIFIED CORN STARCH. CONTAINS 2% OR LESS OF: WATER, YELLOW CORN FLOUR, SUGAR, SALT, YEAST, WHEY, AUTOLYZED YEAST EXTRACT, LEAVENING (SODIUM BICARBONATE, MONOCALCIUM PHOSPHATE), MODIFIED CELLULOSE, EXTRACTIVES OF PAPRIKA, ANNATTO AND TURMERIC (COLOR), DEHYDRATED ONION, PAR-FRIED IN CANOLA OIL, COTTONSEED OIL, AND/OR SOYBEAN OIL. CONTAINS: FISH (POLLOCK), WHEAT, MILK

Allergens (C='Contains' MC='May Contain' N='None' NI='No Info Provided'):

Eggs - N	Milk - C	Soy - N
Fish - C	Wheat - C	TreeNuts - N
Peanuts - N	Crustacean - N	

Prep & Cooking Suggestions:

COOKING INSTRUCTIONS FROM FROZEN: TO BAKE: Place frozen sticks on a lightly oiled sheet pan. **CONVECTION OVEN:** Preheat oven to 375°F and bake for 9-11 minutes. **CONVENTIONAL OVEN:** Preheat oven to 425°F and bake for 14-16 minutes. **NOTE: COOK TO AN INTERNAL TEMPERATURE OF 155°F MINIMUM.**

Species / Scientific Name:

Alaska Pollock - *Gadus chalcogrammus*

Serving Suggestions:

Claims & Child Nutrition:

BAP Certified:
MSC Certified: Yes
Has CN Statement: Yes
CN Statement: 2M/1.50G





1089302 - 1 oz WG Golden Crunchy AK Pollock Sticks, CN

CN Information:

CN Statement : 2M/1.50G
Suggested Bid :
Meat/Meat Alternative : 4 X 1.00 OZ X 0.642 FISH FLESH X 0.78 = 2.003 OZ
WholeGrain Credit Calculation : 0.2274 OZ PER PORTION X 28.35G = 6.4456/16= 4.029 X 4 = 1.6114 OZ

Label Copy:

*Please note - label for bid proposes only per USDA Document# SP11v2 CACFP10SFSSP13-2015 - Label copied with watermark is acceptable documentation for administrative review - the original labels on cartons received will not have a watermark.



Oven Ready Whole Grain 1089302
Golden Crunchy Breaded
Alaska Pollock Sticks 1 oz

LOT #: 1234567890



INDIVIDUALLY QUICK FROZEN

KEEP FROZEN

DO NOT REFREEZE

2564704



COOKING INSTRUCTIONS FROM FROZEN:
TO BAKE: Place frozen sticks on a lightly oiled sheet pan.
CONVECTION OVEN: Preheat oven to 375°F and bake for 9-11 minutes.
CONVENTIONAL OVEN: Preheat oven to 425°F and bake for 14-16 minutes.
NOTE: COOK TO AN INTERNAL TEMPERATURE OF 155°F MINIMUM.

INGREDIENTS: 64.2% ALASKA POLLOCK; 35.8% BATTER AND BREADING (WHOLE WHEAT FLOUR, ENRICHED WHEAT FLOUR (FLOUR, NIACIN, REDUCED IRON, THIAMINE MONONITRATE, RIBOFLAVIN, FOLIC ACID), ENRICHED WHEAT FLOUR (FLOUR, NIACIN, FERROUS SULFATE, THIAMINE MONONITRATE, RIBOFLAVIN, FOLIC ACID), WHOLE YELLOW CORN MEAL, MODIFIED CORN STARCH, CONTAINS 2% OR LESS OF: WHEAT FLOUR, CORN FLOUR, SUGAR, SALT, YEAST, WHEY, AUTOLYZED YEAST EXTRACT, LEAVENING (SODIUM BICARBONATE, MONOCALCIUM PHOSPHATE), MODIFIED CELLULOSE, EXTRACTIVES OF PAPRIKA, ANHATTO AND TURMERIC (COLOR), DEHYDRATED ONION, PAR-FRIED IN CANOLA OIL, COTTONSEED OIL, AND/OR SOYBEAN OIL. CONTAINS FISH, POLLOCK, WHEAT, MILK



FOUR 1.00 OZ OVEN READY WHOLE GRAIN GOLDEN CRUNCHY BREADED FISH STICKS PROVIDE 1.00 OZ EQUIVALENT MEAT AND 1.50 OZ EQUIVALENT GRAINS FOR CHILD NUTRITION MEAL PATTERN REQUIREMENTS. (USE OF THIS LOGO AND STATEMENT AUTHORIZED BY THE FOOD AND NUTRITION SERVICE, USDA 03/2020)

1089302

MANUFACTURED BY: HIGH LINER FOODS, PORTSMOUTH, NH 03801
FOR INQUIRIES CALL: 1-888-860-3664
www.highlinerfoods.com

NET WT 20 Lb (9.07 kg)



10035493893027



10035493893027

High Liner Bid Desk Contact and Specification Verification:

[Handwritten signature]

Dawn Enos / Sales Operations Manager k12
PH: 603-818-5334
Email: dawn.enos@highlinerfoods.com

60597



1 oz WG Golden Crunchy AK Pollock Nuggets, CN

Our easy to prepare, oven-ready fish is breaded with a delicious whole grain coating that ensures a crunch with every tasty bite! Available in a variety of sizes and shapes from sandwich portions to nuggets this is a great lunch or dinner entrée. Final product is value added and packed in US.;



Product Last Saved Date: 26 April 2021

Nutrition Facts

80 Servings per container
Serving Size 4 Nuggets

Amount Per Serving
Calories 210

	% Daily Value*
Total Fat 8 g	11%
Saturated Fat 1.5 g	7%
Trans Fat 0 g	
Cholesterol 35 mg	11%
Sodium 330 mg	14%
Total Carbohydrates 23 g	8%
Dietary Fiber 2 g	7%
Total Sugars 1 g	
Includes 1 g Added Sugars	1%

Protein 12 g	
Vitamin D 0 mcg	0%
Calcium 30 mg	2%
Iron 1.5 mg	8%
Potassium 200 mg	4%

* The % Daily Values (DV) tells you how much a nutrient in a serving of food contributes to a daily diet. 2,000 calories a day is used for general nutrition advice.

Product Specifications :

Code	GTIN	Type Of Catch
1089301	10035493893010	Wild

Brand	GPC Description
High Liner Foodservice	Fish - Prepared/Processed (Frozen)

Gross Weight	Net Weight	Country of Origin	Kosher	Gluten Free
22 LBR	20 LBR	N/A	Undeclared	No

Shipping Information

Length	Width	Height	Volume	TlxHl	Shelf Life	Storage Temp From/To
15.8125 INH	9.8125 INH	12.125 INH	1.0887 FTQ	12x3	547 Days	0 FAH / 0 FAH

Ingredients :

64.2% ALASKA POLLOCK; 35.8% BATTER AND BREADING: WHOLE WHEAT FLOUR, ENRICHED WHEAT FLOUR (FLOUR, NIACIN, REDUCED IRON, THIAMINE MONONITRATE, RIBOFLAVIN, FOLIC ACID), ENRICHED WHEAT FLOUR (FLOUR, NIACIN, FERROUS SULFATE, THIAMINE MONONITRATE, RIBOFLAVIN, FOLIC ACID), MODIFIED CORN STARCH, WHOLE YELLOW CORN MEAL, CONTAINS 2% OR LESS OF: WATER, YELLOW CORN FLOUR, SUGAR, SALT, YEAST, WHEY, AUTOLYZED YEAST EXTRACT, LEAVENING (SODIUM BICARBONATE, MONOCALCIUM PHOSPHATE), MODIFIED CELLULOSE, EXTRACTIVES OF PAPRIKA, ANNATTO AND TURMERIC (COLOR), DEHYDRATED ONION, PAR-FRIED IN CANOLA OIL, COTTONSEED OIL, AND/OR SOYBEAN OIL. CONTAINS: FISH (POLLOCK), WHEAT, MILK

Allergens(C='Contains' MC='May Contain' N='None' NI='No Info Provided'):

Eggs - N	Milk - C	Soy - N
Fish - C	Wheat - C	TreeNuts - N
Peanuts - N	Crustacean - N	

Prep & Cooking Suggestions:

COOKING INSTRUCTIONS FROM FROZEN: TO BAKE: Place frozen nuggets on a lightly oiled sheet pan. CONVECTION OVEN: Preheat oven to 375°F and bake for 11-13 minutes. CONVENTIONAL OVEN: Preheat oven to 425°F and bake for 14-16 minutes. NOTE: COOK TO AN INTERNAL TEMPERATURE OF 155°F MINIMUM.

Species / Scientific Name:

Pollock - *Gadus chalcogrammus*

Serving Suggestions:

Claims & Child Nutrition:

BAP Certified:
 MSC Certified: Yes
 Has CN Statement: Yes
 CN Statement: 2M/1.5G





1089301 - 1 oz WG Golden Crunchy AK Pollock Nuggets, CN

CN Information:

CN Statement : 2M/1.5G
Suggested Bid :
Meat/Meat Alternative : 4 x 1.00 OZ X 0.642 FISH FLESH X 0.78 = 2.003 OZ
WholeGrain Credit Calculation : 0.2256 OZ PER PORTION X 28.35G = 6.3962/16 = 0.3997 X 4 = 1.5990 OZ

Label Copy:

*Please note - label for bid proposes only per USDA Document# SP11v2 CACFP10SFSSP13-2015 - Label copied with watermark is acceptable documentation for administrative review - the original labels on cartons received will not have a watermark.



Oven Ready Whole Grain Golden Crunchy Breaded Alaska Pollock Nuggets 1 oz

1089301

LOT #: 1234567890



INDIVIDUALLY QUICK FROZEN KEEP FROZEN DO NOT REFREEZE 2564703

COOKING INSTRUCTIONS FROM FROZEN: TO BAKE: Place frozen nuggets on a lightly oiled sheet pan. CONVECTION OVEN: Preheat oven to 375°F and bake for 11-13 minutes. CONVENTIONAL OVEN: Preheat oven to 425°F and bake for 14-16 minutes. NOTE: COOK TO AN INTERNAL TEMPERATURE OF 155°F MINIMUM.

INGREDIENTS: 64.2% ALASKA POLLOCK; 35.8% BATTER AND BREADING, WHICH INCLUDES FLOUR, ENRICHED WHEAT FLOUR (FLOUR, NIACIN, REDUCED IRON, THIAMINE MONONITRATE, RIBOFLAVIN, FOLIC ACID), ENRICHED WHEAT FLOUR (FLOUR, NIACIN, FERROUS SULFATE, THIAMINE MONONITRATE, RIBOFLAVIN, FOLIC ACID), MODIFIED CORN STARCH, WHOLE YELLOW CORN MEAL, CONTAINS 2% OR LESS OF: WATER, YEAST, SOY FLOUR, SUGAR, SALT, YEAST, WHEY, AUTOLYZED YEAST EXTRACT, LEAVENING (SODIUM BICARBONATE, MONOCALCIUM PHOSPHATE), MODIFIED CELLULOSE, EXTRACTIVES OF PAPRIKA, ANNATTO AND TURMERIC (COLOR), DEHYDRATED ONION, PAR-FRIED IN CANOLA OIL, COTTONSEED OIL, AND/OR SOYBEAN OIL. CONTAINS FISH AND CRUSTACEAN WHEAT, MILK



NET WT 20 Lb (9.07 kg)



10035493893010

CN 058773 FOUR 1.00 OZ OVEN READY WHOLE GRAIN GOLDEN CRUNCHY BREADED FISH NUGGETS PROVIDE 2.00 OZ EQUIVALENT MEAT AND 1.58 OZ EQUIVALENT GRAINS FOR CHILD NUTRITION MEAL PATTERN REQUIREMENTS (USE OF THIS LOGO AND STATEMENT AUTHORIZED BY THE FOOD AND NUTRITION SERVICE, USDA 02/2020). CN

1089301

MANUFACTURED BY: HIGH LINER FOODS, PORTSMOUTH, NH 03801 FOR INQUIRIES CALL: 1-888-860-3664 www.highlinerfoods.com



10035493893010

High Liner Bid Desk Contact and Specification Verification:

Dawn Enos

Dawn Enos / Sales Operations Manager k12 PH: 603-818-5334 Email: dawn.enos@highlinerfoods.com

OTHER FROZEN MEATS



FOODSERVICE
SERVE WITH CONFIDENCE.™

RTC TURKEY COMBO ROAST (15% SEASONED)

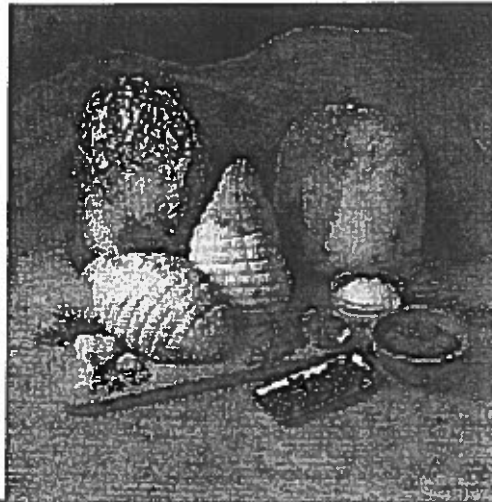

NUTRITION FACTS

Servings Per Container	48
Calories	130
Calories from Fat	40
	% Daily Value*
Total Fat 4.5g	7%
Saturated Fat 1.5g	8%
Trans Fat 0g	%
Cholesterol 65mg	22%
Sodium 670mg	28%
Potassium mg	0%
Total Carbohydrate 1g	0%
Dietary Fiber 0g	0%
Sugars 0g	0%
Protein 22g	
Vitamin A 0%	Vitamin C 0%
Calcium 0%	Iron 8%

*Percent Daily Values are based on a 2,000 calorie diet. Your daily values may be higher or lower depending on your calorie needs.

	Calories:	2,000	2,500
Total Fat	Less than	65g	80g
Sat Fat			
Less than	20g	25g	
Cholesterol	Less than	300mg	300mg
Sodium	Less than	2,400mg	2,400mg
Total Carbohydrate		300g	375g
Dietary Fiber			
	25g	30g	

Calories per gram:
Fat 9 • Carbohydrate 4 • Protein 4

PRODUCT NUMBER

2265570090

PRODUCT CATEGORY

RTC RAW ROASTS

GLUTEN FREE

NO MSG

ZERO TRANS FAT

PRODUCT DESCRIPTION

The mouth-watering aroma of whole bird taste is prevalent in this Raw Roast. Each boneless breast and thigh combination is lightly seasoned, skin-on, netted and ready to cook. These turkey roasts are the choice of chefs for carving stations and picture-perfect presentations.

INGREDIENTS

Turkey Breast, Turkey Thigh, Water, Salt, Sugar, Sodium Phosphate

PREPARATION & COOKING INSTRUCTIONS

Butterball recommends thawing individual roasts in their original packaging, in a refrigerated environment, for 48 hours. Remove thawed roast from the plastic overwrap bag, do not remove the net. In a shallow pan, place the roast in a convection oven preheated to 325 degrees F. Cook the roast for approximately 2.5 hours or 15 minutes per pound. For a conventional oven, preheat the oven to 350 degrees F for and cook the roast for approximately 3.0 hours. Remove the roast from the oven when it reaches 160 degrees F and let it "rest" for 30 minutes before slicing or carving.

Jennie-O Turkey Store Products are classified as "Buy American", meaning that the products are processed in the United States and over 51% of the cost of all components of the end item are domestic in origin as defined by the Buy American Act

2099 - OVEN ROASTED BREAST & WHITE TURKEY SLICED .5 OZ CN



Commodity Code: A-534/100124

Product Information

Product Features

- Oven roasted
- Round shape
- 12/1 pound cryovac package
- 0.5 oz. slice
- Frozen for extended shelf life
- 6 Slices = 2 oz. mt./mt. alt.
- CN Labeled
- Utilizes white meat
- Contains No Allergens or Gluten
- Meets the Alliance for a Healthier Generation criteria for protein

Product Attributes

- Pre-sliced for labor savings, consistency and food safety
- Ready to eat – just thaw and serve
- 100% useable meat – no yield loss



LIST OF INGREDIENTS:
OR BRST WHT TKY SLCD .5 OZ CN: Ingredients: Turkey Breast, White Turkey, Turkey Broth, Contains 2% or Less Modified Food Starch, Potassium Chloride, Sodium Phosphate, Salt, Rosemary Extract.

Basic Preparation Instructions*

Keep product frozen at 0°F. or below until ready to use. Defrost product slowly and thoroughly in a refrigerator for 24 hours. Never defrost at room temperature. Upon completion of the thawing process, product should be used within 5 days. Open packages and use sliced meat in various sandwich applications.

* For preparation by a food preparation establishment only, according to the food code or equivalent.

I certify that the above information is true and correct, and that a 3 OZ serving of the above product (ready for serving) contain 2.0 of cooked lean meat/meat alternate when prepared according to directions.

I further certify that any VPP used in this product is authorized as an alternate food in the Child Nutrition Programs and its use conforms to Food and Consumer Service Regulations (7CFR part s 210, 225 or 226, Appendix A).

Amy Gronli

Labeling and Nutritional Coordinator

Amy Gronli

July 8, 2019

Printed Name

Date

Specifications

Ship Container UPC:	1004222209905
Shelf Life:	365 DAYS FROZEN FROM PACK DATE
Pallet Pattern:	12 x 11 = 132
Full Pallet	
Full Pallet Weight:	1643.40 LB
Catch Weight?	N

Master Dimensions

Case Dimensions:	14.4"L x 9.8"W x 5.1"H
Cubic Feet:	0.417 FT
Net Weight:	12 LB
Gross Weight:	12.453 LB
Pack:	012/1.0 LB
Servings Per Case:	64

Nutritional Information Per 2.0. MT./MT. Alternate Serving

Svg Size (oz.)	Calories (Kcal)	Total Fat (g)	Sat. Fat (g)	Trans Fat (g)	Cholest. (mg)	Sodium (mg)	Carbs (g)	Fiber (g)	Sugars (g)	Protein (g)	Vit. A (%)	Calcium (%)	Vit. C (%)	Iron (%)
3 OZ	110	4.5	1.5	0	45	370	0	0	0	17	0%	0%	0%	2%

57812

Dot#: 362235
 Mfr #: 2265563902
 GTIN: 90022655639025
 Supplier: Butterball, LLC
 Description: HAM, TURKEY SMOKED FLAVOR COOKED FROZEN SLICED

Features and Benefits

Features: Healthier alternative to pork ham
 Preparation and Cooking: Ready to Eat - Product is fully cooked and can be used right from the package
 Serving Suggestions: Sandwiches
 Storage: Store Frozen and Thaw for use

Nutritionals and Ingredients

Nutrition Facts

Serving Size 57 GR
 Servings Per Container 96

Amount Per Serving

Calories 90 Calories from fat 35

	% Daily Value*
Total Fat 4 g	6 %
Saturated Fat 1.5 g	8 %
Trans Fat 0 g	
Cholesterol 40 mg	13 %
Sodium 300 mg	25 %
Total Carbohydrate 2 g	1 %
Dietary Fiber 0 g	0 %
Sugars 0 g	
Protein 10 g	20 %
Vitamin A	0 %
Vitamin C	2 %
Calcium	0 %
Iron	4 %

(-) Information is currently not available for this nutrient

* Percent Daily Values are based on a 2,000 calorie diet. Your daily values may be higher or lower depending on your calorie needs **

** Percent Daily Values listed below are intended for adults and children over 4 years of age. Foods represented or purported to be for use by infants, children less than 4 years of age, pregnant women, or lactating women shall use the RDI's that are specified for the intended group provided by the FDA.

	Calories:	2,000	2,500
Total Fat	Less than	65g	80g
Sat. Fat	Less than	20g	25g
Cholesterol	Less than	300mg	300mg
Sodium	Less than	2400mg	2400mg
Potassium		3500mg	3500mg
Total Carbohydrate		300mg	375mg
Dietary Fiber		25mg	30mg

Calories per gram:

Fat 9 Carbohydrate 4 Protein 4

Representation of label. The actual nutritional label on the package may vary slightly.

Child Nutrition Label: No
Ingredients: Turkey Thigh Meat, Water, Contains 2% or Less of Dextrose, Salt, Seasoned Salt (Salt, Sodium Diacetate, Flavorings), Smoke Flavor, Sodium Erythorbate, Sodium Lactate, Sodium Nitrite, Sodium Phosphates.

Allergens and Diet

Allergens

Peanuts:	Free From
Tree nuts:	Free From
Eggs:	Free From
Milk:	Free From
Fish:	Free From
Molluscs:	
Crustacean:	Free From
Soy:	Free From
Wheat:	Free From
Sesame Seeds	Free From
SO2 & Sulphites	Free From
Cereals w Gluten	Free From
Carrots	Free From

Suitable for Diet

Organic:
Kosher:
Dietetic:
Gluten-Free:
Halal:
Vegan:
Vegetarian:
No Beef:
No Pork:



54090

Emberdale Buffet Ham



Nutrition Facts

Serving Size 3 oz. (84g)

Servings Per Container Varied

Amount Per Serving

Calories 80 Calories from Fat 30

	% Daily Value*
Total Fat 3g	5%

Saturated Fat 1g	5%
------------------	----

Trans Fat 0g	
--------------	--

Cholesterol 30mg	10%
------------------	-----

Sodium 1200mg	50%
---------------	-----

Total Carbohydrate 4g	2%
-----------------------	----

Dietary Fiber 0g	0%
------------------	----

Sugars 4g	
-----------	--

Protein 10g	
-------------	--

Vitamin A 0%	•	Vitamin C 0%
--------------	---	--------------

Calcium 0%	•	Iron 4%
------------	---	---------

*Percent Daily Values are based on a 2,000 calorie diet.

Spec Information:

Product Code	5104
UPC Code	073460 05104
Weight	13 lbs.
Packages Per Case	2
Shipping Size	14.625" x 14.125" x 7.75"
Shipping Weight	26 lbs.
Skid	8 per Layer, 7 High
Cases Per Skid	56
Cube	.926
Sell By	Packed on Date
Shelf Life	105 Days

Ingredients/Cured With:

Water, Dextrose, Salt, Sodium Phosphates, Sodium Erythorbate, Sodium Nitrite, Flavor.

Gluten Free

Sugardale Foods, Inc.
 800.860.3053 • Fax: 330.834.3690
 www.sugardalefoodservice.com

56347

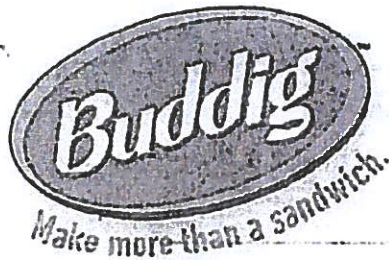

Three great ways to
sandwich Buddig
into your day!

Buddig's Premium, Bulk and Portioned Lunchmeat
help you make Lunchtime Anytime!

Great For:

- Deli-style Sandwiches
- Double Stuffed Sandwiches
- Sub, Club and Combo Sandwiches
- Wraps
- Festive Deli Trays
- Salads and Salad Bars

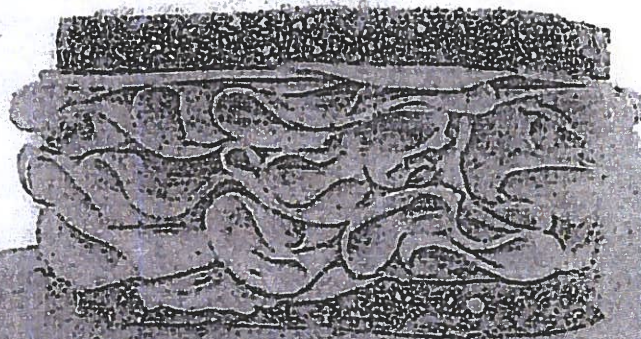
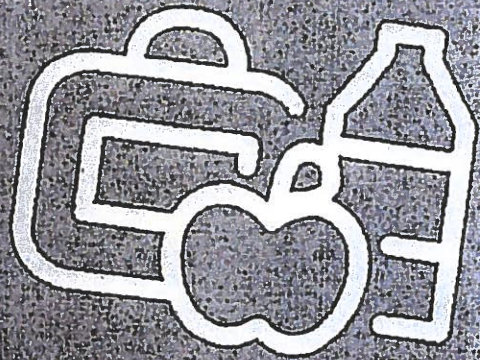

56347

#53105 / #53175 Premium Deli Smoked Ham

Nutrition Facts		Amount/Serving %DV*	Amount/Serving %DV*
Serving Size: 2oz (56g)		Total Fat 2.5g 4%	Total Carb. 1g 0%
Servings per Container: 12		Sat. Fat 1g 5%	Fiber 0g 0%
Calories 65		Trans Fat 0g	Sugars 1g
Calories from fat 30		Cholesterol 30mg 10%	Protein 9g 18%
		Sodium 460mg 19%	Iron 6%
<small>Not a significant source of dietary fiber, vitamin A, vitamin and Calcium</small>			
<small>*Percent Daily Values (DV) are based on a 2,000 Calorie Diet</small>			

#56347

PREMIUM DELI	Code
Smoked Ham	53105
Smoked Ham	53175
Honey Ham	53107
Rotisserie Flavored Chicken	53110
Oven Roasted Turkey	53104
Smoked Turkey	53173
Roast Beef	53106

3-4 slices per ounce

12 lb case has 8 bags at 1.5 lbs each

56347

Make Lunchtime Anytime with Buddig!

Buddig Premium Deli Available in 4 Flavors

- Benefits:
 Reduced-Sodium
 Pre-Sliced for easy prep
 91-97% Lean
 No MSG
 Gluten Free
 Resealable packaging
 Shelf Life: 75 days refrigerated,
 6 months frozen from date of manufacturing

#53105 / #53175 Premium Deli Smoked Ham

Nutrition Facts	Amount/Serving %DV*		Amount/Serving %DV*	
	Total Fat 2g	0%	Total Carb. 1g	0%
Serving Size: 2oz (56g)	Sat. Fat 1g	0%	Fiber 0g	0%
Servings per Container: 12	Trans Fat 0g		Sugars 1g	
Calories 60	Cholesterol 20mg	10%	Protein 5g	10%
Calories from fat 20	Sodium 450mg	10%	Iron 0%	

Not a significant source of dietary fiber, vitamin A, vitamin E and Calcium
*Percent Daily Values (DV) are based on a 2,000 Calorie Diet

#53110 Premium Deli Rotisserie Flavored Chicken Breast

Nutrition Facts	Amount/Serving %DV*		Amount/Serving %DV*	
	Total Fat 1g	0%	Total Carb. 1g	0%
Serving Size: 2oz (56g)	Sat. Fat 1g	0%	Fiber 0g	0%
Servings per Container: 12	Trans Fat 0g		Sugars 1g	
Calories 60	Cholesterol 20mg	10%	Protein 5g	10%
Calories from fat 40	Sodium 450mg	10%	Iron 0%	

Not a significant source of dietary fiber, vitamin A, vitamin E and Calcium
*Percent Daily Values (DV) are based on a 2,000 Calorie Diet

#53106 Premium Deli Roast Beef

Nutrition Facts	Amount/Serving %DV*		Amount/Serving %DV*	
	Total Fat 2g	0%	Total Carb. 1g	0%
Serving Size: 2oz (56g)	Sat. Fat 1g	0%	Fiber 0g	0%
Servings per Container: 11	Trans Fat 0g		Sugars 1g	
Calories 60	Cholesterol 20mg	10%	Protein 5g	10%
Calories from fat 20	Sodium 450mg	10%	Iron 4%	

Not a significant source of dietary fiber, vitamin A, vitamin E and Calcium
*Percent Daily Values (DV) are based on a 2,000 Calorie Diet

#53104 Premium Deli Oven Roasted Turkey Breast

Nutrition Facts	Amount/Serving %DV*		Amount/Serving %DV*	
	Total Fat 3g	0%	Total Carb. 1g	0%
Serving Size: 2oz (56g)	Sat. Fat 1g	0%	Fiber 0g	0%
Servings per Container: 11	Trans Fat 0g		Sugars 1g	
Calories 60	Cholesterol 20mg	10%	Protein 5g	10%
Calories from fat 43	Sodium 450mg	10%	Iron 0%	

Not a significant source of dietary fiber, vitamin A, vitamin E and Calcium
*Percent Daily Values (DV) are based on a 2,000 Calorie Diet

Buddig Original Available in 7 Flavors

- Benefits:
 Available in Sliced and Shaved
 90% Lean
 No MSG
 Gluten Free
 Resealable packaging
 Shelf Life: 90 days refrigerated,
 6 months frozen from date of manufacturing

#53112 Buddig Original Ham Sliced
#53212 Buddig Original Ham Shaved

Nutrition Facts	Amount/Serving %DV*		Amount/Serving %DV*	
	Total Fat 1g	0%	Total Carb. 1g	0%
Serving Size: 2oz (56g)	Sat. Fat 1g	10%	Fiber 0g	0%
Servings per Container: 11	Trans Fat 0g		Sugars 1g	
Calories 60	Cholesterol 20mg	10%	Protein 5g	10%
Calories from fat 45	Sodium 450mg	10%	Iron 0%	

Not a significant source of dietary fiber, vitamin A, vitamin E and Calcium
*Percent Daily Values (DV) are based on a 2,000 Calorie Diet

#53120 Buddig Original Honey Ham Sliced
#53220 Buddig Original Honey Ham Shaved

Nutrition Facts	Amount/Serving %DV*		Amount/Serving %DV*	
	Total Fat 1g	0%	Total Carb. 1g	0%
Serving Size: 2oz (56g)	Sat. Fat 1g	10%	Fiber 0g	0%
Servings per Container: 11	Trans Fat 0g		Sugars 1g	
Calories 60	Cholesterol 20mg	10%	Protein 5g	10%
Calories from fat 45	Sodium 450mg	10%	Iron 0%	

Not a significant source of dietary fiber, vitamin A, vitamin E and Calcium
*Percent Daily Values (DV) are based on a 2,000 Calorie Diet

#53111 Buddig Original Beef Sliced
#53211 Buddig Original Beef Shaved

Nutrition Facts	Amount/Serving %DV*		Amount/Serving %DV*	
	Total Fat 1g	11%	Total Carb. 1g	0%
Serving Size: 2oz (56g)	Sat. Fat 1g	15%	Fiber 0g	0%
Servings per Container: 12	Trans Fat 0g		Sugars 1g	
Calories 100	Cholesterol 45mg	15%	Protein 5g	15%
Calories from fat 60	Sodium 450mg	10%	Iron 0%	

Not a significant source of dietary fiber, vitamin A, vitamin E and Calcium
*Percent Daily Values (DV) are based on a 2,000 Calorie Diet

#53114 Buddig Original Corned Beef Sliced
#53214 Buddig Original Corned Beef Shaved

Nutrition Facts	Amount/Serving %DV*		Amount/Serving %DV*	
	Total Fat 1g	11%	Total Carb. 1g	0%
Serving Size: 2oz (56g)	Sat. Fat 1g	15%	Fiber 0g	0%
Servings per Container: 11	Trans Fat 0g		Sugars 1g	
Calories 100	Cholesterol 45mg	15%	Protein 5g	15%
Calories from fat 60	Sodium 450mg	10%	Iron 0%	

Not a significant source of dietary fiber, vitamin A, vitamin E and Calcium
*Percent Daily Values (DV) are based on a 2,000 Calorie Diet

#53115 Buddig Original Chicken Sliced
#53215 Buddig Original Chicken Shaved

Nutrition Facts	Amount/Serving %DV*		Amount/Serving %DV*	
	Total Fat 1g	0%	Total Carb. 1g	1%
Serving Size: 2oz (56g)	Sat. Fat 1g	0%	Fiber 0g	0%
Servings per Container: 13	Trans Fat 0g		Sugars 1g	
Calories 50	Cholesterol 20mg	10%	Protein 5g	10%
Calories from fat 45	Sodium 450mg	10%	Iron 4%	

Not a significant source of dietary fiber, vitamin A, vitamin E and Calcium
*Percent Daily Values (DV) are based on a 2,000 Calorie Diet

#53121 Buddig Original Honey Roasted Turkey Sliced
#53221 Buddig Original Honey Roasted Turkey Shaved

Nutrition Facts	Amount/Serving %DV*		Amount/Serving %DV*	
	Total Fat 1g	0%	Total Carb. 1g	1%
Serving Size: 2oz (56g)	Sat. Fat 1g	10%	Fiber 0g	0%
Servings per Container: 11	Trans Fat 0g		Sugars 1g	
Calories 60	Cholesterol 20mg	10%	Protein 5g	10%
Calories from fat 45	Sodium 450mg	10%	Iron 2%	

Not a significant source of dietary fiber, vitamin A, vitamin E and Calcium
*Percent Daily Values (DV) are based on a 2,000 Calorie Diet

#53113 Buddig Original Smoked Turkey Sliced
#53213 Buddig Original Smoked Turkey Shaved

Nutrition Facts	Amount/Serving %DV*		Amount/Serving %DV*	
	Total Fat 1g	0%	Total Carb. 1g	1%
Serving Size: 2oz (56g)	Sat. Fat 1g	10%	Fiber 0g	0%
Servings per Container: 11	Trans Fat 0g		Sugars 1g	
Calories 60	Cholesterol 20mg	10%	Protein 5g	10%
Calories from fat 45	Sodium 450mg	10%	Iron 0%	

Not a significant source of dietary fiber, vitamin A, vitamin E and Calcium
*Percent Daily Values (DV) are based on a 2,000 Calorie Diet

Shipping Specifications for Premium and Original Deli
 Case Dimensions: 14.69" x 9.75" x 5.13" | Pallet Configuration: 12 cases x 10 layers
 All Cases contain 8 packages of 1.5 pound bags

Call your local sales representative at 1-800-621-0868
 to request a Certificate of Analysis!



FAMILY OWNED SINCE 1948

CERTIFICATE OF ANALYSIS SUMMARY

Buddig Premium Deli

Prepared by Carl Buddig & Company

October 2020

Product	Description of Creditable Ingredients per Food Buying Guide	Ounces per Raw Portion of Creditable Ingredients	Multiply	Food Buying Guide Yield	Creditable Amount
Premium Smoked Turkey #53173	Turkey Ground Breast (Fresh or Frozen)	.827	X	.700	.578
Premium Oven Roasted Turkey #53104	Turkey Ground Breast (Fresh or Frozen)	.809	X	.700	.562
Premium Rotisserie Chicken Breast #53110	Chicken Boneless Fresh Frozen Tenders	.870	X	.730	.635
Premium Honey Ham #53107	Pork Leg - Fresh Ham (Fresh or Frozen)	.737	X	.540	.397
* Premium Smoked Ham #53105	Pork Leg - Fresh Ham (Fresh or Frozen)	.745	X	.540	.402
Premium Roast Beef #53106	Beef Round Roast (Fresh or Frozen) Without Bone	.872	X	.670	.584

Total Weight (per portion) of Smoked Turkey as purchased: 1.7 oz
 Total Creditable Amount of Product (per portion): 1.0 oz

Total Weight (per portion) of Oven Roasted Turkey as purchased: 1.7 oz
 Total Creditable Amount of Product (per portion): 1.0 oz

Total Weight (per portion) of Rotisserie Chicken Breast as purchased: 1.5 oz
 Total Creditable Amount of Product (per portion): 1.0 oz

Total Weight (per portion) of Honey Ham as purchased: 2.5 oz
 Total Creditable Amount of Product (per portion): 1.0 oz

* Total Weight (per portion) of Smoked Ham as purchased: 2.4 oz
 Total Creditable Amount of Product (per portion): 1.0 oz

Total Weight (per portion) of Roast Beef as purchased: 1.5 oz
 Total Creditable Amount of Product (per portion): 1.0 oz

This document is only a summary of the Certificates of Analysis for Carl Buddig Premium Deli. Please keep the attached pages for your records for COA as this page does not count as proper documentation by the proper governing bodies.



Product Formulation Statement (Product Analysis) for Meat/Meat Alternate (M/MA) Products

Child Nutrition Program operators should include a copy of the label from the purchased product carton in addition to the following information on letterhead signed by an official company representative.

Product Name: Smoked Ham

Code No. 53105

Manufacturer: Carl Buddig

Case/Pack/Count/Portion/Size:

I. Meat/Meat Alternate

Please fill out the chart below to determine the creditable amount of Meat/Meat Alternate

Description of Creditable Ingredients per Food Buying Guide (FBG)	Ounces per Raw Portion of Creditable Ingredients	Multiply	FBG Yield/Servings Per Unit	Creditable Amount
Pork Leg (Fresh Ham) Fresh or Frozen	.745	X	.540	.402
		X		
		X		
A. Total Creditable M/MA Amount¹				

Creditable Amount— Multiply ounces per raw portion of creditable ingredient by the FBG Yield Information.

II. Alternate Protein Product (APP)

If the product contains APP, please fill out the chart below to determine the creditable amount of APP. If APP is used, you must provide documentation as described in Attached A for each APP used.

Description of APP, manufacture's name and code number	Ounces Dry APP Per Portion	Multiply	% of Protein As-Is ²	Divide by 18 ^{2*}	Creditable Amount APP ^{3**}
		X			
		X			
B. Total Creditable M/MA Amount¹					
C. TOTAL CREDITABLE AMOUNTY (A+B rounded down to nearest 1/4 oz)					

Percent of Protein As-Is is provided on attachment APP documentation.

¹ 18 is the percent of protein when fully hydrated.

^{2*} Creditable amount of APP equals ounces of Dry APP multiplied by the percent as is divided by 18.

Total Creditable Amount must be rounded down to the nearest 0.25oz (1.49 would round down to 1.25 oz meal equivalent). Do not round up. If you are crediting M/MA and APP, you do not need to round down in box A (Total Creditable M/MA Amount) until after you have added the Total Creditable APP Amount from box B to box C.

Total weight (per portion) of product as purchased 2.4 oz ✓

Total creditable amount of product (per portion) 1.0 oz

(Reminder: Total creditable amount cannot count for more than the total weight of product)

I certify that the above information is true and correct and that a 2.4 ounce serving of the above product (ready for serving) contains 1.0 ounces of equivalent meat/meat alternate when prepared according to directions.

I further certify that any APP used in the product conforms to the Food and Nutrition Service Regulations (7 CFR Parts 210,220,225,226, Appendix A) as demonstrated by the attached supplier documentation.

Lakethia Hampton
Signature
Lakethia Hampton
Printed Name

QA Director
Title
04-14-2011
Date

703-210-3866
Phone Number

CERTIFICATE OF ANALYSIS

Presented By Carl Buddig & Company

For
Smoked Ham

Description of Credible Ingredients per Food Buying Guide	Portions per Raw Portion of Credible Ingredients		Food Buying Guide Yield	Credible Amount
Pork Leg (Fresh, Bone) <small>Pounds or Pounds</small>	.745	<input checked="" type="checkbox"/>	.540	.402

Total Weight (per portion) of product as purchased = 2.4 oz.
 Total Credible Amount of product (per portion) = 1.0 oz.

I certify that the above information is true and correct and that a 2.4 ounce serving of the above product (ready for serving) contains 1.0 ounce of equivalent meat/meat alternate when prepared according to directions.

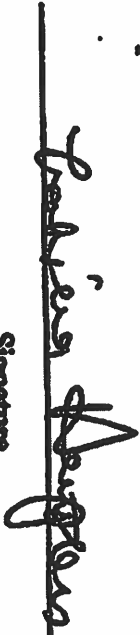
 Signature

Name Lakeshia Hampton Date 04-11-2020 Phone Number 708-210-3261



52250

BYRON'S SMOKEHOUSE COWBOY'S BAR-B-Q SAUCE W/ CHOPPED PORK & TVP

Dot #: 468574
Mfr #: 70501
GTIN: 10016362705016
Supplier: RICH PRODUCTS CORPORATION
Description: BYRON'S SMOKEHOUSE COWBOY'S
BAR-B-Q SAUCE W/ CHOPPED PORK &
TVP

Product Information

Classification: Pork - Prepared/Processed (10005781)
Dimensions (HxWxD): 7.12 x 13.38 x 13.5 Inch
Weight Gross / Net: 21.65 Pound / 20 Pound
Origin: (US) UNITED STATES
Storage Temperature: -10.00000° to 0.00000°
Pallet Configuration: Ti:9 Hi:7
Servings Per Container: 64

Features and Benefits (Case GTIN: 10016362705016)

Features: Cowboys sauce (smooth blend of tomato and brown sugar with a hint of natural smoke flavor) with chopped pork and TVP. Packed in tubs.
Preparation and Cooking: Bake - KEEP FROZEN THAW UNDER REFRIGERATION FOR 12 TO 16 HOURS DO NOT REFREEZE HEAT AND SERVE. TRANSFER PRODUCT TO AN OVENABLE CONTAINER AND COVER. PREHEAT OVEN TO 350°F AND HEAT PRODUCT 35 - 45 MINUTES. HEAT UNTIL PRODUCT ACHIEVES AN INTERNAL TEMPERATURE OF 165°F.
Serving Suggestions: Sandwich, Pizza Topping, Salad Toppings, Appetizer Fillings
Storage: Keep Frozen

Features and Benefits (Consumer or Base GTIN: 00016362705019)

Features: Cowboys sauce (smooth blend of tomato and brown sugar with a hint of natural smoke flavor) with chopped pork and TVP. Packed in tubs.
Preparation and Cooking: Bake - KEEP FROZEN THAW UNDER REFRIGERATION FOR 12 TO 16 HOURS DO NOT REFREEZE HEAT AND SERVE. TRANSFER PRODUCT TO AN OVENABLE CONTAINER AND COVER. PREHEAT OVEN TO 350°F AND HEAT PRODUCT 35 - 45 MINUTES. HEAT UNTIL PRODUCT ACHIEVES AN INTERNAL TEMPERATURE OF 165°F.
Serving Suggestions: Sandwich, Pizza Topping, Salad Toppings, Appetizer Fillings
Storage: Keep Frozen

Representation of label(s). The actual nutritional label(s) on the package may vary slightly

Nutrition Facts (Prepared)		(-) Information is currently not available for this nutrient.	
Serving Size	140 g	* Percent Daily Values are based on a 2,000 calorie diet. Your daily values may be higher or lower depending on your calorie needs.**	
Servings Per Container	64	** Percent Daily Values listed below are intended for adults and children over 4 years of age. Foods represented or purported to be for use by infants, children less than 4 years of age, pregnant women, or lactating women shall use the RDI's that are specified for the intended group provided by the FDA.	
Amount Per Serving			
Calories	220	Calories	2,000 2,500
	Calories from fat 60	Total Fat	Less than 65g 80g
	% Daily Value*	Sat. Fat	Less than 20g 25g
Saturated Fat	2.5 g	Cholesterol	Less than 300mg 300mg
Trans Fat	0 g	Sodium	Less than 2400mg 2400mg
Cholesterol	25 mg	Potassium	3500mg 3500mg
Sodium	1020 mg	Total Carbohydrates	300mg 375mg
Total Carbohydrate	26 g	Dietary Fiber	25mg 30mg
Dietary Fiber	4 g		
Sugar	20 g		
Protein	14 g	Calories per gram:	
		Fat 9	Carbohydrate 4 Protein 4
Vitamin A	8 µg		
Vitamin C	8 mg		
Calcium	8 mg		
Iron	10 mg		
Thiamin	0 mg		
Riboflavin	0 mg		
Niacin	0 mg		
Pantothenic acid	0.206 mg		

Child Nutrition Label:
Ingredients:

No
SAUCE (WATER, HIGH FRUCTOSE CORN SYRUP, VINEGAR [DISTILLED VINEGAR, CARAMEL COLOR], TOMATO PASTE, BROWN SUGAR, SUGAR, SALT, BAR-B-Q SEASONING [CHILI PEPPER, MODIFIED CORNSTARCH, BLACK PEPPER, GARLIC, ONION, NATURAL SMOKE FLAVORS, SODIUM BENZOATE AS A PRESERVATIVE, RED PEPPER, CELERY SEED, PAPRIKA, SPICE EXTRACTIVES, EXTRACTIVE OF PAPRIKA], MODIFIED CORNSTARCH, MOLASSES, NATURAL HICKORY SMOKE FLAVOR, GUAR GUM), PORK, TEXTURED SOY PROTEIN (SOY FLOUR, CARAMEL COLOR, ZINC OXIDE, IRON AS FERROUS SULFATE, NIACINAMIDE, CALCIUM PANTOTHENATE, PYRIDOXINE HYDROCHLORIDE [B6], RIBOFLAVIN, THIAMINE MONONITRATE, VITAMIN A PALMITATE, CYANOCOBALAMIN [B12]). CONTAINS: SOY.

Representation of label(s). The actual nutritional label(s) on the package may vary slightly

Nutrition Facts (Prepared)		(-) Information is currently not available for this nutrient.																																	
Serving Size 140 g		* Percent Daily Values are based on a 2,000 calorie diet. Your daily values may be higher or lower depending on your calorie needs:**																																	
Amount Per Serving		** Percent Daily Values listed below are intended for adults and children over 4 years of age. Foods represented or purported to be for use by infants, children less than 4 years of age, pregnant women, or lactating women shall use the RDI's that are specified for the intended group provided by the FDA.																																	
Calories 220	Calories from fat 60																																		
		<table border="1"> <thead> <tr> <th></th> <th>Calories:</th> <th>2,000</th> <th>2,500</th> </tr> </thead> <tbody> <tr> <td>Total Fat</td> <td>Less than</td> <td>65g</td> <td>80g</td> </tr> <tr> <td>Sat. Fat</td> <td>Less than</td> <td>20g</td> <td>25g</td> </tr> <tr> <td>Cholesterol</td> <td>Less than</td> <td>300mg</td> <td>300mg</td> </tr> <tr> <td>Sodium</td> <td>Less than</td> <td>2400mg</td> <td>2400mg</td> </tr> <tr> <td>Potassium</td> <td></td> <td>3500mg</td> <td>3500mg</td> </tr> <tr> <td>Total Carbohydrates</td> <td></td> <td>300mg</td> <td>375mg</td> </tr> <tr> <td>Dietary Fiber</td> <td></td> <td>25mg</td> <td>30mg</td> </tr> </tbody> </table>			Calories:	2,000	2,500	Total Fat	Less than	65g	80g	Sat. Fat	Less than	20g	25g	Cholesterol	Less than	300mg	300mg	Sodium	Less than	2400mg	2400mg	Potassium		3500mg	3500mg	Total Carbohydrates		300mg	375mg	Dietary Fiber		25mg	30mg
	Calories:	2,000	2,500																																
Total Fat	Less than	65g	80g																																
Sat. Fat	Less than	20g	25g																																
Cholesterol	Less than	300mg	300mg																																
Sodium	Less than	2400mg	2400mg																																
Potassium		3500mg	3500mg																																
Total Carbohydrates		300mg	375mg																																
Dietary Fiber		25mg	30mg																																
		Calories per gram:																																	
		Fat 9 Carbohydrate 4 Protein 4																																	
	% Daily Value*																																		
Saturated Fat 2.5 g	12%																																		
Trans Fat 0 g																																			
Cholesterol 25 mg	9%																																		
Sodium 1020 mg	42%																																		
Total Carbohydrate 26 g	9%																																		
Dietary Fiber 4 g	16%																																		
Sugar 20 g																																			
Protein 14 g	27%																																		
Vitamin A 8 µg	8%																																		
Vitamin C 8 mg	8%																																		
Calcium 8 mg	8%																																		
Iron 10 mg	10%																																		
Thiamin 0 mg	0%																																		
Riboflavin 0 mg	0%																																		
Niacin 0 mg	0%																																		
Pantothenic acid 0.206 mg																																			

Child Nutrition Label:

No

Ingredients:

SAUCE (WATER, HIGH FRUCTOSE CORN SYRUP, VINEGAR [DISTILLED VINEGAR, CAMEL COLOR], TOMATO PASTE, BROWN SUGAR, SUGAR, SALT, BAR-B-Q SEASONING [CHILI PEPPER, MODIFIED CORNSTARCH, BLACK PEPPER, GARLIC, ONION, NATURAL SMOKE FLAVORS, SODIUM BENZOATE AS A PRESERVATIVE, RED PEPPER, CELERY SEED, PAPRIKA, SPICE EXTRACTIVES, EXTRACTIVE OF PAPRIKA], MODIFIED CORNSTARCH, MOLASSES, NATURAL HICKORY SMOKE FLAVOR, GUAR GUM), PORK, TEXTURED SOY PROTEIN (SOY FLOUR, CAMEL COLOR, ZINC OXIDE, IRON AS FERROUS SULFATE, NIACINAMIDE, CALCIUM PANTOTHENATE, PYRIDOXINE HYDROCHLORIDE [B6], RIBOFLAVIN, THIAMINE MONONITRATE, VITAMIN A PALMITATE, CYANOCOBALAMIN [B12]). CONTAINS: SOY.

Allergens and Diet (Case GTIN: 10016362705016)

Allergen Values (FDA)

Contains: Soy

Suitable For Diet

Organic Not Organic

Allergens and Diet (Consumer or Base GTIN: 00016362705019)

Allergen Values (FDA)

Contains: Soy

Suitable For Diet

Organic Not Organic

53675

53675

WHOLE GRAIN CHICKEN CORN DOG,
4.0 OZ., CN, SMART SNACK COMPLIANT

PRODUCT CODE: 95150



Unit Weight/Count: 4 OZ / 72	Case Cube: .73 CF
Product UPC:	Pallet Configuration: 9 x 8
Case GTIN: 00075278951507	Cases/Pallet: 72
Net Case Weight: 18.00 LB	Case Tare: 1.0 LB
Case Dimensions (LxWxH) O.D: 17 IN x 11.0625 IN x 6.75 IN	EDI UPC: 007527895150

FEATURES & BENEFITS

- FULLY COOKED LOWER FAT CHICKEN FRANK WRAPPED IN 100% WHOLE GRAIN HONEY CRUNCHY BATTER
- 4.00 OZ. UNIT
- LOWER FAT - 8g FAT PER SERVING
- 390mg SODIUM PER SERVING
- SMART SNACK APPROVED
- CN LABELED - SERVES 2 OZ. MMA & 2 OZ. EQUIVALENT GRAINS

CN INFORMATION

CN LABELED
EACH 4.00 OZ. FOSTER FARMS LOWER FAT CHICKEN CORN DOG PROVIDES 2.00 OZ EQUIVALENT MEAT AND 2.00 OZ. EQUIVALENT GRAINS.

INGREDIENTS

BATTER INGREDIENTS: WATER, WHOLE WHEAT FLOUR, WHOLE GRAIN CORN, SUGAR, CONTAINS 2% OR LESS OF LEAVENING (SODIUM ACID PYROPHOSPHATE, SODIUM BICARBONATE), SOY FLOUR, SOYBEAN OIL, SALT, EGG YOLK WITH SODIUM SILICOALUMINATE, ASCORBIC ACID, EGG WHITE, DRIED HONEY, ARTIFICIAL FLAVOR, FRIED IN VEGETABLE OIL. CHICKEN FRANK INGREDIENTS: MECHANICALLY SEPARATED CHICKEN, WATER, CORN SYRUP SOLIDS, CONTAINS LESS THAN 2% OF SPICES, SALT, POTASSIUM LACTATE, POTASSIUM ACETATE, SODIUM PHOSPHATE, POTASSIUM CHLORIDE, FLAVORINGS, SODIUM DIACETATE, SODIUM ERYTHORBATE, SODIUM NITRITE. CONTAINS: WHEAT, SOY, EGG

PREPARATION

RE HEATING INSTRUCTIONS
DEEP FRYER 350°F - FROZEN: NOT RECOMMENDED; THAWED: 4-5 MINUTES - QUANTITY - 3
MICROWAVE HIGH (1100 WATTS) - FROZEN: 30 SECONDS, TURN THEN 30 MORE SECONDS; THAWED: 20 SECONDS, TURN THEN 20 MORE SECONDS - QUANTITY - 2
CONVENTIONAL OVEN 350°F - FROZEN: 34-36 MINUTES ; THAWED 24-26 MINUTES. QUANTITY - FULL SHEET PAN
CONVECTION OVEN 350°F - FROZEN: 24-27 MINUTES ; THAWED 14-17 MINUTES. QUANTITY - FULL SHEET PAN

INTERNAL TEMPERATURE OF PRODUCT SHOULD REACH 160°F. CAUTION: PRODUCT WILL BE HOT. TIMES AND TEMPERATURES MAY VARY BASED ON ACTUAL EQUIPMENT AND QUANTITY OF PRODUCT PREPARED. ADJUST ACCORDINGLY.

SHELF LIFE

TOTAL MFR. FROZEN SHELF LIFE IS 365 DAYS FROM DATE OF PACK

Nutrition Facts

Serving Size 1 CORN DOG (4 oz.) 112g
Servings Per Container 72

Amount Per Serving	
Calories 240	Calories from Fat 70
	% Daily Value*
Total Fat 8 g	12%
Saturated Fat 2.5 g	13%
Trans Fat 0 g	
Cholesterol 40 mg	13%
Sodium 390 mg	16%
Total Carbohydrate 30 g	10%
Dietary Fiber 5 g	20%
Sugars 5 g	
Protein 9 g	

Vitamin A %	•	Vitamin C %
Calcium 8 %	•	Iron 10 %

*Percent Daily Values are based on a 2,000 calorie diet. Your daily values may be higher or lower depending on your calorie needs.

	Calories:	2,000	2,500
Total Fat	Less than	65g	80g
Sat Fat	Less than	20g	25g
Cholesterol	Less than	300mg	300mg
Sodium	Less than	2,400mg	2,400mg
Total Carbohydrate		300g	375g
Dietary Fiber		25g	30g

Calories per gram:
Fat 9 • Carbohydrate 4 • Protein 4



Viki Lindsay

Labeling Scientist

02/12/2019



55905



GOODNESS IS IN THE MAKING

Kunzler & Company, Inc.

652 MANOR STREET, P.O. BOX 4747, LANCASTER, PA 17604-4747
 TEL. (717) 390-2100 MAIN OFFICE FAX (717) 390-2170 SALES FAX (717) 2171



Frank Product Specification

Product: Turkey Franks, 8/1 (CN)

Item #: 1079

Child Nutrition # 078706

General Description

Kunzler's Turkey frankfurters are made of the highest quality Turkey combined with a proprietary blend of spices. They are then prepared in Kunzler's specialty ovens which cook and smoke each frank with their unique smoke formula that gives them exceptional flavor and bite.

Physical Characteristics

Frozen
 5.25" in length and approximately 1" in diameter
 Precooked

Packaging Information

10 lb. Net Weight Box
 2 / 5 lbs packs per case
 Gas Flushed Packed
 Child Nutrition # 078706
 Each 2.00 oz. Frankfurter provides 2.00 oz. equivalent meat for the Child Nutrition Meal Pattern Requirements.

Preparation Instructions-School

Always cook thoroughly to an internal temperature of 165°F (*Note: Cook times may vary)
 Roller Grill: Grill Approximate 15-20 minutes
 Microwave: 35-40 seconds per frank
 Stove: Boil in water 3-5 minutes
 Oven: Bake on lined baking tray at 350°F for 6-7 mins
 Bake on lined baking tray at 325°F for 7-8 mins
 Steaming: Rational Oven/Steamer/Combi options
 Steam at 212°F for 5 mins
 Steam on Snack Option for 2-3 mins

Suggested Use

Perfect for use on a roller grill
 Serve on a bun
 Excellent choice for school lunches!

Recommended Storage

Keep product frozen

Allergen Info

No Allergens
 Gluten Free
 No MSG

Nutrition Facts

Serving Size	1 Frank (56g)		
Servings per Container	40		
Amount per Serving			
Calories	140	Calories from Fat	100
		% Daily Value	
Total Fat	11g		17%
Saturated Fat	3.5g		18%
Trans Fat	0g		
Cholesterol	50mg		16%
Sodium	300mg		13%
Total Carbohydrates	1g		0%
Dietary Fiber	0g		0%
Sugars	1g		
Protein	6g		
Vitamin A	0%	Vitamin C	0%
Calcium	6%	Iron	4%

Ingredients

Mechanically Separated Turkey, Water, 2% or Less of: Corn Syrup, Potassium Lactate, Natural Flavorings, Salt, Sodium Phosphates, Potassium Chloride, Sodium Diacetate, Paprika, Sodium Erythorbate, Sodium Nitrite

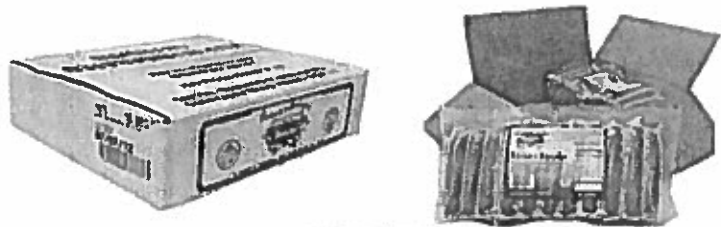

Label UPC	Case Dimensions (H x L x W)	Case Cube	Case Pack	Case GTIN	Tie x High (Total)	Case Tare Weight	Use By
071755010798	4.38" x 13.9" x 11.38"	0.38	2/5 lbs	10071755010795	11 x 12 (132)	0.70 lbs	365 Days

Sample Product Formulation Statement (Product Analysis) for Meat/Meat Alternate (M/MA) Products

Child Nutrition Program operators should include a copy of the label from the purchased product carton in addition to the following information on letterhead signed by an official company representative.

Product Name: Turkey Franks 8/1 Code No.: #1079

Manufacturer: Kunzler & Company, Inc Case/Pack/Count/Portion/Size: 2/5# 8/1

I. Meat/Meat Alternate

Please fill out the chart below to determine the creditable amount of Meat/Meat Alternate

Description of Creditable Ingredients per Food Buying Guide (FBG)	Ounces per Raw Portion of Creditable Ingredient	Multiply	FBG Yield/ Servings Per Unit	Creditable Amount *
MS Turkey - Turkey Franks 8/1	2 oz	X	1	2 oz
		X		
		X		
A. Total Creditable M/MA Amount¹				2 oz.

*Creditable Amount - Multiply ounces per raw portion of creditable ingredient by the FBG Yield Information.

II. Alternate Protein Product (APP)

If the product contains APP, please fill out the chart below to determine the creditable amount of APP. If APP is used, you must provide documentation as described in Attachment A for each APP used.

Description of APP, manufacture's name, and code number	Ounces Dry APP Per Portion	Multiply	% of Protein As-Is*	Divide by 18**	Creditable Amount APP***
		X		+ by 18	
		X		+ by 18	
		X		+ by 18	
B. Total Creditable APP Amount¹					
C. TOTAL CREDITABLE AMOUNT (A + B rounded down to nearest 1/4 oz)					

*Percent of Protein As-Is is provided on the attached APP documentation.

**18 is the percent of protein when fully hydrated.

***Creditable amount of APP equals ounces of Dry APP multiplied by the percent of protein as-is divided by 18.

¹Total Creditable Amount must be rounded down to the nearest 0.25oz (1.49 would round down to 1.25 oz meat equivalent). Do not round up. If you are crediting M/MA and APP, you do not need to round down in box A (Total Creditable M/MA Amount) until after you have added the Total Creditable APP Amount from box B to box C.

Total weight (per portion) of product as purchased 2 oz

Total creditable amount of product (per portion) 2 oz

(Reminder: Total creditable amount cannot count for more than the total weight of product.)

I certify that the above information is true and correct and that a 2 ounce serving of the above product (ready for serving) contains 2 ounces of equivalent meat/meat alternate when prepared according to directions.

I further certify that any APP used in the product conforms to the Food and Nutrition Service Regulations (7 CFR Parts 210, 220, 225, 226, Appendix A) as demonstrated by the attached supplier documentation.

Tim Vance
Signature

TIM VANCE
Printed Name

Dir. Marketing
Title

Aug 9, 18 717 390 2167
Date Phone Number

#52807

52807



Chef's Corner | 3900 Newpark Mall Road, Suite 323 | Newark, CA 94560 | (866)-698-CHEF

Whole Grain Chicken Egg Roll (2.5oz)

DESCRIPTION:

An authentic gourmet Hong Kong Style roll with a blend of chicken, fresh cabbage, carrots & celery with a hint of all natural seasonings in a hand-made pastry browned to Whole grain golden perfection.

FOOD BASE EQUIVALENCY:

One 2.5 oz roll provides 1 M/A, 1 oz Whole grain equivalent. Each case contains 96 egg rolls weighing 15 lbs.

HEATING INSTRUCTIONS:

- Place in a sheet pan and bake at 400° for about 15-20 min. or until golden brown.
- Serve at 165°

INGREDIENTS:

FILLING: Chicken Leg Meat, Carrot, Cabbage, Celery, Seasoning (Sugar, Salt, Dehydrated Garlic, Dehydrated Onion, Maltodextrin, Spice, Sodium phosphates, Disodium Inosinate, Citric Acid, Soybean Oil), Corn Starch, Vegetable Oil.

SKIN: Egg Roll Wrapper Whole Grain (Whole Grain Flour, Wheat Flour, Salt, Vegetable Oil).

Contains: WHEAT, SOY.

NO TRANS FAT
NO MSG

NEW!

SMART SNACK COMPLIANT

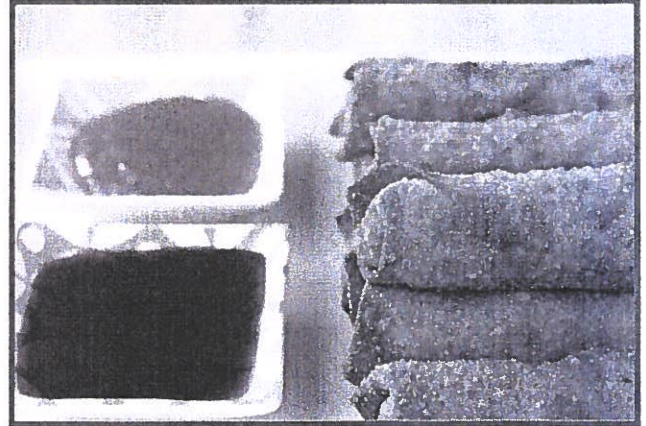

Nutrition Facts

Serving Size 1 egg roll (71g/2.5oz)
Servings Per Container 96

Amount Per Serving

Calories 150 Calories from Fat 35

% Daily Value*

Total Fat	4g	8%
Saturated Fat	1g	5%
Trans Fat	0g	
Cholesterol	35mg	11%
Sodium	200mg	8%
Total Carbohydrate	20g	7%
Dietary Fiber	2g	7%
Sugars	1g	
Protein	10g	

Vitamin 10% Vitamin C 0%
Calcium 0% Iron 8%

*Percent daily values are based on a 2,000 calorie diet. Your Daily Values may be higher or lower depending on your calorie needs.

		Calorie 2,000	2,500
Total Fat	Less than	65g	80g
Sat Fat	Less than	20g	25g
Cholesterol	Less than	300mg	300mg
Sodium	Less than	2,400mg	2,400mg
Total Carbohydrate		300g	375g
Dietary Fiber		25g	30g
Protein		50g	65g
Calories per gram:			
	Fat 9 •	Carbohydrate 4	Protein 4

I certify this information is true and correct:

Grant K. Kwok
President

July 1, 2017
Date

Effective for one year from date signed

Product Code	Description	U/M	Count	Lbs
Egg Rolls: CMDTYEG-0500	Chicken Egg Roll	2.5	96	15
Egg Rolls: COMEG-0500	Chicken Egg Roll	2.5	96	15



1787 Sabre Street
Hayward, CA 94545
P (866) 698-Chef
F (510) 972-6237

Formulation Statement for Documenting Grains in School Meals
(Crediting Standards Based on Grams of Creditable Grains)

Product Name: Whole Grain Chicken Egg Roll 2.5oz Code No.: CMDTYEG-0500 & COMEG-0500

Manufacturer: Chef's Corner Foods Serving Size 2.5oz
(raw dough weight may be used to calculate creditable grain amount)

I. Does the product meet the Whole Grain-Rich Criteria: Yes X No
(Refer to SP 30-2012 Grain Requirements for the National School Lunch Program and School Breakfast Program.)

II. Does the product contain non- creditable grains: Yes No X **How many grams:**
(Products with more than 0.24 oz equivalent or 3.99 grams for Groups A-G or 6.99 grams for Group H of non-creditable grains may not credit towards the grain requirements for school meals.)

III. Use Policy Memorandum SP 30 -2012 Grain Requirements for the National School Lunch Program and School Breakfast Program: Exhibit A to determine if the product fits into Groups A-G (baked goods), Group H (cereal grains) or Group I (RTE breakfast cereals) . (Different methodologies are applied to calculate servings of grain component based on creditable grains. Groups A-G use the standard of 16grams creditable grain per oz eq; Group H uses the standard of 28grams creditable grain per oz eq; and Group I is reported by volume or weight.)

Indicate to which Exhibit A Group (A-I) the Product Belongs: B

Description of Creditable Grain Ingredient*	Grams of Creditable Grain Ingredient Per Portion ¹	Gram Standard of Creditable Grain per oz Equivalent (16g or 28g) ²	Creditable Amount A ÷ B
	A	B	
Whole Grain Wheat Flour (51%)	14.28	28g	0.51
Enriched Wheat Flour (49%)	13.72	28g	0.49
Total Creditable Amount³			1

Creditable grains are whole-grain meal/flour and enriched meal/flour.

¹ (Serving size) X (% of creditable grain in formula). Please be aware that serving sizes other than grams must be converted to grams.

² Standard grams of creditable grains from the corresponding Group in Exhibit A.

Total Creditable Amount must be rounded *down* to the nearest quarter (0.25) oz eq. Do *not* round up.

Total weight (per portion) of product as purchased 2.5oz

Total contribution of product (per portion) 1 oz equivalent

I certify that the above information is true and correct and that a 2.5 ounce portion of this product (ready for serving) provides 1 oz equivalent Grains. I further certify that non-creditable grains are **not** above 0.24 oz eq. per portion. Products with more than 0.24 oz equivalent or 3.99 grams for Groups A-G or 6.99 grams for Group H of non-creditable grains may not credit towards the grain requirements for school meals.

Signature

President

Title

Grant Kwok

Printed Name

07/01/16

Date

510-441-0565

Phone Number



Product Analysis Sheet/Product Formulation Statement for Meat/Meat Alternate (M/MA) Products

Product Name: 2.5oz Whole Grain Chicken Egg Roll with 2MMA

Code No: CMDTYEG-0500 & COMEG-0500

Manufacturer: Chef's Corner Foods

Case/Pack/Count/Portion/Size: 16 lbs, 96 rolls (2.5oz)

I. Meat/Meat Alternate

Please fill out the chart below to determine the creditable amount of Meat/Meat Alternate.

Description of Creditable Ingredients per Food Buying Guide	Ounces per Raw Portion of Creditable Ingredient	Multiply	Food Buying Guide Yield	Creditable Amount *
Chicken, Boneless, Fresh	1.44	X	0.7	1.008
A. Total Creditable Amount¹				1.00

*Creditable Amount - Multiply ounces per raw portion of creditable ingredient by the Food Buying Guide yield.

II. Alternate Protein Product (APP)

If the product contains APP please fill out the chart below to determine the creditable amount of APP. If APP is used, you must provide documentation as described in the Example of Documentation on the next page for each APP used.

Description of APP, manufacture's name, and code number	Ounces Dry APP Per Portion	Multiply	% of Protein As-Is*	Divide by 18**	Creditable Amount APP***
Not Applicable		X		+ by 18	0
B. Total Creditable Amount¹					0
C. TOTAL CREDITABLE AMOUNT (A + B rounded down to nearest 1/4 oz)					1

*Percent of Protein As-Is is provided on the attached APP documentation.

**18 is the percent of protein when fully hydrated.

***Creditable amount of APP equals ounces of Dry APP multiplied by the percent of protein as-is divided by 18.

¹Total Creditable Amount must be rounded down to the nearest 0.25oz (1.49 would round down to 1.25 oz. eq. meat). Do not round up. If you are crediting both M/MA and APP, you do not need to round down in box A until after you have added the creditable APP amount from box B.

Total weight (per portion) of product as purchased 2.5 oz portion

Total creditable amount of product (per portion) 1 ounce of creditable meat per portion

(Reminder: Total creditable amount cannot count for more than the total weight of product)

I certify that the above information is true and correct and that a 2.5 ounce serving of the above product (ready for serving) contains 1 ounces of equivalent meat/meat alternate when prepared according to directions.



Chef's Corner | 1787 Sabre Street | Hayward, CA 94545 | 1-866-698-CHEF

Signature of Company Official

President

Title

Grant Kwok

Printed Name

07/01/16

Date

510.441.0565

Phone Number



Effective date: 10/29/2021

Supersedes: 08/09/2021

Code: 70019

**Product Name: Turkey & Two Cheese
Whole Grain Wedge, IW**

75474

**Serving Size: 4.40 oz.
Pack: 72 / 4.40 oz.**

Each (one – 4.40 oz. unit) Turkey & Cheese Sandwich provides 2.00 oz. equivalent meat/meat alternate and 2.0 oz eq grains.

Product Info

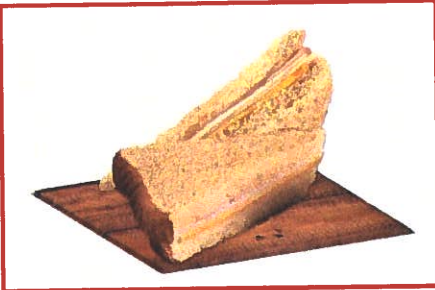

KEEP FROZEN (-10° to 10°F) until ready to use.

Serving: Thaw cases under refrigeration for 24 – 48 hours and then serve. For faster thawing, remove sandwiches from case, store on trays under refrigeration for 4- 6 hours, then serve.

Nutrition Facts

Serving size 1 Sandwich (125g)

**Amount per serving
Calories 290**

	% Daily Value*
Total Fat 10g	13%
Saturated Fat 4.5g	23%
Trans Fat 0g	
Cholesterol 30mg	10%
Sodium 800mg	35%
Total Carbohydrate 28g	10%
Dietary Fiber 2g	7%
Total Sugars 5g	
Includes 4g Added Sugars	8%
Protein 22g	
Vitamin D 0mcg	0%
Calcium 247mg	20%
Iron 2mg	10%
Potassium 285mg	6%

*The % Daily Value tells you how much a nutrient in a serving of food contributes to a daily diet. 2,000 calories a day is used for general nutrition advice.

Shelf life: 9 months frozen (-10°F to 10°F)
15 days refrigerated (34° to 38°F)

Ti-Hi: 10 x 6

Cases/pallet: 60 Dim: 16.00"x11.50"x11.25"

Case cube: 1.19 ft³

Pallet height: 73-inches

Gross case wt: 21.55 lbs; Net wt: 19.80 lbs

Pallets/truck: 28

UPC: 10852777004265

ALLERGENS: Contains Wheat, Soy & Milk
At least 50% of the grains used in this product are Whole Grains.
CONTAINS 110242 COMMODITY CHEESE

INGREDIENTS: Whole Grain Bread (Water, Whole Wheat Flour, Unbleached Enriched Wheat Flour [Flour, Barley Malt, Niacin {Vitamin B3}, Iron, Thiamin Mononitrate {Vitamin B1}, Riboflavin {Vitamin B2}, Folic Acid {Vitamin B9}], Sugar, Yeast, Wheat Gluten, Contains 2% Or Less Of The Following: Soybean Oil, Salt, Dough Conditioner [Mono- And Diglycerides, Sodium Stearoyl Lactylate, Ascorbic Acid], Calcium Propionate And Sorbic Acid [To Retain Freshness], Yeast Nutrients [Citric Acid, Ammonium Sulfate], Hydrogenated Cottonseed Oil, Soy Lecithin), **White Turkey With Broth** (Turkey White Meat, Water, Isolated Soy Protein, Sugar, Salt, And Less Than 2% Of Vinegar, Sodium Phosphates, Sunflower Oil, Turkey Powder, Natural Flavorings), **Low-Moisture Part-Skim Mozzarella Cheese** (Cultured Part Skim Milk, Salt, Enzymes, Sorbic Acid [Preservative], Sunflower Lecithin [Anti-Sticking Agent]), **Pasteurized Process Yellow American Cheese** (Cultured Skim Milk and Milk, Potassium Citrate, Sodium Citrate, Paprika And Annatto [Color], Salt, Enzymes, Sorbic Acid [Preservative], Sunflower Lecithin [Anti-Sticking Agent]).

Alfonso Swillens

**Director of Quality
& Food Safety**

**CONTAINS: 72 – 4.40 OZ SERVINGS PER CASE
(1 SANDWICH PER SERVING)**

PIZZA PRODUCTS



Effective date: 08/09/2021
Supersedes: 01/28/2021

Code: 70076

**Product Name: Whole Grain Turkey Ham & Cheese
 Croissant Sandwich, IW 75470**

**Serving Size: 4.60 oz.
 Pack: 72/4.60 oz.**

Each (one – 4.60 oz. unit) Whole Grain Turkey Ham & Cheese Croissant Sandwich provides 2.00 oz. equivalent meat/meat alternate and 2.0 oz eq grains.

Product Info



KEEP FROZEN (-10° to 10°F) until ready to use.
Serving: Thaw cases under refrigeration for 24 – 48 hours and then serve. For faster thawing, remove sandwiches from case, store on trays under refrigeration for 4- 6 hours, then serve.
Heating Instructions (optional):
 1.Thaw sandwich 1 day in advance under refrigeration.
 2.Preheat convection oven to 350°F. Set fan speed to HIGH.
 3.Place wrapped sandwiches on a sheet pan and place in preheated oven. **DO NOT REMOVE WRAPPERS.**
 4.Bake for 6-8 minutes. Ovens will vary so adjust time as necessary.
 5.Serve.
 6.Holding: Hold wrapped sandwiches in moist warmer for up to 1 hour.

Shelf life: 9 months frozen (-10°F to 10°F)
 15 days refrigerated (34°F to 38°F)
 Ti-Hi: 10 x 6
 Cases/pallet: 60 Dim: 16.00”x 11.50”x 13.75”
 Case cube: 1.46 ft³
 Pallet height: 88-inches
 Gross case wt: 22.45 lbs; Net wt: 20.70 lbs
 Pallets/truck: 28
 UPC: 10852777003978

ALLERGENS: Contains Wheat, Milk, Egg & Soy
At least 51% of the grains used in this product are Whole Grains.
CONTAINS 110242 COMMODITY CHEESE

INGREDIENTS: Croissant (White Whole Wheat Flour, Enriched Wheat Flour [Unbleached Wheat Flour, Malted Barley Flour, Niacin, Reduced Iron, Thiamine Mononitrate, Riboflavin, Folic Acid], Water, Margarine [Palm Oil, Water, Soybean Oil, Sugar, Soybean Lecithin {Soy}, Monoglycerides, Mono-Diglycerides, Citric Acid, Natural And Artificial Flavor, Natural Butter Flavor, Beta Carotene {Color}, Vitamin A Palmitate added], Sugar, Water, Whole Milk, Brown Sugar, Salt, Corn Starch, Enzyme, Contains 2% Or Less Of: Salt, Non Fat Dry Milk Powder [Non Fat Dry Milk, Whey],Yeast and Baking Powder [Sodium Acid Pyrophosphate, Sodium Bicarbonate, Corn Starch, Monocalcium Phosphate] for Leavening, Honey, Dry Cultured Wheat Flour, Malt Extract, Dough Conditioner [Calcium Sulfate, Ascorbic Acid, Enzymes], Vital Wheat Gluten, Eggs, Malt Powder [Malted Barley, Dextrose], Calcium Propionate, Potassium Sorbate and Citric Acid [Preservatives]), **Turkey Ham** (Turkey Thigh, Water, Isolated Soy Protein, Salt, Sugar, Less Than 2% Of Potassium Lactate, Sodium Phosphate, Potassium Acetate, Smoke Flavoring, Sodium Nitrite, Sodium Erythorbate), **Pasteurized Process Yellow American Cheese** (Cultured Skim Milk and Milk, Potassium Citrate, Sodium Citrate, Paprika And Annatto [Color], Salt, Enzymes, Sorbic Acid [Preservative], Sunflower Lecithin [Anti-Sticking Agent]).

Nutrition Facts

Serving size 1 Sandwich (130g)

Amount per serving
Calories 350

	% Daily Value*
Total Fat 19g	24%
Saturated Fat 9g	45%
Trans Fat 0g	
Cholesterol 35mg	12%
Sodium 800mg	35%
Total Carbohydrate 30g	11%
Dietary Fiber 3g	11%
Total Sugars 6g	
Includes 3g Added Sugars	6%
Protein 20g	
Vitamin D 0mcg	0%
Calcium 247mg	20%
Iron 2mg	10%
Potassium 424mg	10%

*The % Daily Value tells you how much a nutrient in a serving of food contributes to a daily diet. 2,000 calories a day is used for general nutrition advice.

Alfonso Swillens
**Director of Quality
 & Food Safety**

CONTAINS: 72 – 4.60 OZ SERVINGS PER CASE
 (1 SANDWICH PER SERVING)



Effective date: 06/11/2021

Supersedes: 02/12/2020

75472

Code: 70014

Product Name: Italian Combo Sandwich (Cheese, Turkey Ham, Turkey Pepperoni & Turkey Salami) on Whole Grain Roll, IW

Serving Size: 4.50 oz.

Pack: 72 / 4.50 oz.

Each (one – 4.50 oz. unit) Italian Combo Sandwich provides 2.00 oz. equivalent meat/meat alternate and 2.0 oz eq grains.

Product Info



KEEP FROZEN (-10° to 10°F) until ready to use.

Servicing: Thaw cases under refrigeration for 24 – 48 hours and then serve. For faster thawing, remove sandwiches from case, store on trays under refrigeration for 4-6 hours, then serve.

Heating Instructions (optional):

- 1. Thaw sandwich 1 day in advance under refrigeration.
2. Preheat convection oven to 350°F. Set fan speed to HIGH.
3. Place wrapped sandwiches on a sheet pan and place in preheated oven. DO NOT REMOVE WRAPPERS.
4. Bake for 6-8 minutes. Ovens will vary so adjust time as necessary.
5. Serve.
6. Holding: Hold wrapped sandwiches in moist warmer for up to 1 hour.

Nutrition Facts

Serving size 1 Sandwich (128g)

Amount per serving Calories 290

Table with 2 columns: Amount per serving and % Daily Value. Rows include Total Fat 12g (15%), Saturated Fat 5g (25%), Trans Fat 0g, Cholesterol 45mg (15%), Sodium 910mg (40%), Total Carbohydrate 29g (11%), Dietary Fiber 2g (7%), Total Sugars 4g, Includes 3g Added Sugars (6%), Protein 18g, Vitamin D 0mcg (0%), Calcium 243mg (20%), Iron 2mg (10%), Potassium 164mg (4%).

*The % Daily Value tells you how much a nutrient in a serving of food contributes to a daily diet. 2,000 calories a day is used for general nutrition advice.

Shelf life: 9 months frozen (-10°F to 10°F), 15 days refrigerated (34° to 38°F)
Ti-Hi: 10 x 6
Cases/pallet: 60 Dim: 16.00'x11.50'x11.25"
Case cube: 1.19 ft³
Pallet height: 73-inches
Gross case wt: 22.00 lbs; Net wt: 20.25 lbs
Pallets/truck: 28
UPC: 10852777002964

ALLERGENS: Contains Wheat, Soy & Milk
At least 50% of the grains used in this product are Whole Grains.
CONTAINS 110242 COMMODITY CHEESE

INGREDIENTS: Whole Grain Kaiser Bun (Water, Whole Wheat Flour, Unbleached Enriched Wheat Flour [Flour, Barley Malt, Niacin {Vitamin B3}, Iron, Thiamin Mononitrate {Vitamin B1}, Riboflavin {Vitamin B2}, Folic Acid {Vitamin B9}], Sugar, Yeast, Contains 2% Or Less Of The Following: Soybean Oil, Salt, Wheat Gluten, Dough Conditioner [Mono- And Diglycerides, Sodium Stearoyl Lactylate, Ethoxylated Mono- And Diglycerides, Ascorbic Acid], Calcium Propionate And Sorbic Acid [To Retain Freshness], Yeast Nutrients [Calcium Sulfate, Monocalcium Phosphate, Ammonium Sulfate], Hydrogenated Cottonseed Oil, Soy Lecithin), Low-Moisture Part-Skim Mozzarella Cheese (Cultured Part Skim Milk, Salt, Enzymes, Sorbic Acid [Preservative], Sunflower Lecithin [Anti-Sticking Agent]), Turkey Ham (Turkey Thigh, Water, Isolated Soy Protein, Salt, Sugar, Less Than 2% Of Potassium Lactate, Sodium Phosphate, Potassium Acetate, Smoke Flavoring, Sodium Nitrite, Sodium Erythorbate), Turkey Salami (Turkey, Mechanically Separated Turkey, Seasoning (Salt, Dextrose, Corn Syrup Solids, Spices, Garlic Powder, Sodium Erythorbate), Water, Contains 2% or less Salt, Natural Smoke Flavoring, Sodium Nitrite), Turkey Pepperoni (Turkey, Pepperoni Seasoning [Corn Syrup, Spices {Mustard}, Paprika, Dextrose, Paprika Oleoresin, Garlic Powder, Spice Extractives, Smoke Flavoring], Water, Contains 2% Or Less Salt, Citric Acid, Dextrose, Carrageenan, Pepper, Sodium Nitrite).

CONTAINS: 72 – 4.50 OZ SERVINGS PER CASE (1 SANDWICH PER SERVING)

Alfonso Swillens Director of Quality & Food Safety

72240

MAX Real Slice Cheese Pizza 200 77387 12680 1

Nutritional Information:

Calories	270
Total Fat, g	10g = 33 %cal from Fat
Saturated Fat, g	3g = 10% cal from Sat Fat
Trans Fat, g	0
Cholesterol, mg	10
Sodium, mg	800
Carbohydrate, g	32
Dietary Fiber, g	4
Sugars, g	5 g = 4% sugar by weight
Protein, g	15
	Percent Daily Value
Vitamin A	10
Vitamin C	0
Calcium	25
Iron	30

ALLERGENS	Milk Wheat Soy
Product Facts	
Shelf Life	360 days
Case Dimensions (LxWxH)	18.125x14.75 x 10.375
Case Cube	1.605
Pattern Tie x High = Total	6x 6 = 36
Gross Wt	30.728
Net Wt	28.02
PROGRAMS PRODUCT QUALIFIES FOR	
HUSSC	yes
35 10 35	yes
Alliance for a Healthier Generation	no

CHILD NUTRITION IDENTIFICATION 083731

One 4.67 oz. Real Slice Pizza with Cheese/Cheese Substitute provides 2.00 oz. equivalent meat alternate, 2.00 oz. equivalent grains and 1/8 cup red/orange vegetable for Child Nutrition Meal Pattern Requirements. (Use of this logo and statement authorized by the Food and Nutrition Service, USDA 06/12)

WHOLE GRAIN CONTRIBUTION

The weight of all grain ingredients is at minimum 30g. There are 17g of whole grain in the product providing at least 51% whole grain per serving.

HARD BID SPEC

Frozen wedge pizza, par-baked with full melt cheese. CN labeled. Pizza to be a true triangular slice. Minimum portion weight of 4.67 oz. Topping to consist of low moisture part skim mozzarella cheese and substitute cheese. Primary flour source of crust is whole wheat. Whole wheat flour must be Ultragrain® Brand. Pizza must contain 2 equivalent grains, 2 Meat/Meat Alt and 1/8 cup vegetable. Minimum of 270 calories. No more than 10g of Fat. Zero trans fat. Packed 96, 4.67 oz. portions per case. The Max only - 77387-12680.

HEATING INSTRUCTIONS

Note: Ovens will vary so please adjust time and temperature accordingly. Refrigerate or discard any unused portion. The Max Real Slice fits 14 to a baking pan or can be displayed as a 16" pizza pie and fits 12 to a pan.

Convection oven: Bake at 375°F. Bake on parchment lined pan 10 to 15 minutes or until internal temperature reaches a minimum of 165°F.

Conventional oven: Bake at 425°F. Bake on parchment lined pan 12 to 16 minutes or until internal temperature reaches a minimum of 165°F

INGREDIENTS

Water, Mozzarella Cheese (Pasteurized Part Skim Milk, Cheese Cultures, Salt, Enzymes), Whole Wheat Flour, Enriched Wheat Flour (Bleached Wheat Flour, Malted Barley Flour, Niacin, Reduced Iron, Thiamine Mononitrate, Riboflavin, Folic Acid), Tomato Paste (Not less than 31% NTSS), Soy Flour, Oil (Soybean Oil, Partially Hydrogenated Soybean Oil With Citric Acid [Added As A Preservative]), Contains 2% or less of: Casein, Milk Protein Concentrate, Pizza Seasoning (Salt, Sugar, Spices, Dehydrated Onion, Guar and Xanthan Gum, Garlic Powder, Potassium Sorbate, Citric Acid), Modified Corn Starch, Dextrose, Salt, Baking Powder (Sodium Bicarbonate, Sodium Aluminum Sulfate, Cornstarch, Monocalcium Phosphate, Calcium Sulfate), Modified Potato Starch, Soybean Oil, Dough Conditioner (Wheat Flour, Salt, Soy Oil, L. Cysteine, Ascorbic Acid, Enzyme) and/or Wheat Gluten, Sodium Aluminum Phosphate, Disodium Phosphate, Mozzarella Cheese Type Flavor (Cheese [Milk, Culture, Rennet, Salt], Milk Solids, Disodium Phosphate), Lactic Acid, Sorbic Acid (Preservative), Nutrient Blend (Magnesium Oxide, Zinc Oxide, Calcium Pantothenate, Riboflavin And Vitamin B-12), Vitamin A Palmitate.

CONTAINS: MILK, SOY and WHEAT.

This specification was last updated on 7/2015

Shawn Fear
Customer Facing Quality Manager, Food Service
ConAgra Foods Inc.

CONTAINS 96-4.67
OUNCE PORTIONS



EAT 48g OR MORE OF
WHOLE GRAINS DAILY

Real Slice® Pizza

WITH MOZZARELLA CHEESE/MOZZARELLA CHEESE SUBSTITUTE

083731
One 4.67 oz. Real Slice Pizza with Cheese/Cheese Substitute provides 2.00 oz. equivalent meat alternate, 2.00 oz. equivalent grains and 1/8 cup red/orange vegetable for Child Nutrition Meal Pattern Requirements. (Use of this logo and statement authorized by the Food and Nutrition Service, USDA 06/12)
10033368

~~INSPECTED BY THE
U.S. DEPT. OF AGRICULTURE
IN ACCORDANCE WITH
FNS REQUIREMENTS~~



KEEP FROZEN; COOK THOROUGHLY.

INGREDIENTS: Water, Mozzarella Cheese (Pasteurized Part Skim Milk, Cheese Cultures, Salt, Enzymes), Whole Wheat Flour, Enriched Wheat Flour (bleached wheat flour, malted barley flour, niacin, reduced iron, thiamine mononitrate, riboflavin, folic acid), Tomato Paste (not less than 31% HTSS), Soy Flour, Oil (Soybean Oil, Partially Hydrogenated Soybean Oil With Citric Acid (Added As A Preservative)), Contains 2% or less of: Casein, Milk, Protein Concentrate, Pizza Seasoning (Salt, Sugar, Spices, Dehydrated Onion, Guar and Xanthan Gum, Garlic Powder, Potassium Sorbate, Citric Acid), Modified Corn Starch, Dextrose, Salt, Baking Powder (Sodium Bicarbonate, Sodium Aluminum Sulfate, Cornstarch, Monocalcium Phosphate, Calcium Sulfate), Modified Potato Starch, Soybean Oil, Dough Conditioner (Wheat Flour, Salt, Soy Oil, L-Cysteine, Azodicarbonyl Chloride, Enzymes) and/or Wheat Gluten, Sodium Aluminum Phosphate, Disodium Phosphate, Mozzarella Cheese Type Flavor (Cheese [Milk, Culture, Ferment, Salt], Milk Solids, Disodium Phosphate), Lactic Acid, Sorbic Acid (Preservative), Natural Blend (Magnesium Oxide, Zinc Oxide, Calcium Pantothenate, Riboflavin And Vitamin B-12), Vitamin A Palmitate.

CONTAINS: MILK, WHEAT AND SOY



ConAgra Foods, Inc.
PO Box 3768 Dept. FS
Omaha, NE 68103-0768

U.S. Patent Nos. 7,419,694; 7,425,344; 8,017,172

NET WT 28 LBS (12.7kg)

77387-12680

COPY NOT FOR DOCUMENTING FEDERAL MEAL REQUIREMENTS

72001

Whole Wheat Wedge Pepperoni Pizza

96WWEDP2

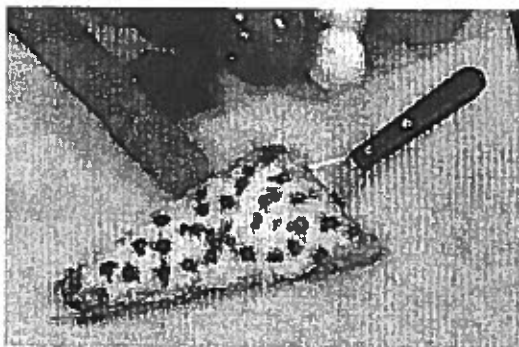

Pack Size: 96/5.00oz. portions per case

Child Nutrition Information:

088110 - One 5.00oz. Whole Wheat Wedge Pepperoni Pizza Provides 2.00oz. Equivalent Meat/Meat Alternate, 2.00oz. Equivalent Grains, and 1/8 Cup Red/Orange Vegetable for the Child Nutrition Meal Pattern Requirements.

Ingredients:

CRUST: Water, Whole Wheat Flour, Enriched Flour (Malted Barley Flour, Niacin, Reduced Iron, Thiamine Mononitrate, Riboflavin, Folic Acid), Vital Wheat Gluten, Contains 2% or less of: Sugar, Soybean Oil, Yeast, Salt.
CHEESE: Low Moisture-Part Skim Mozzarella Cheese (Pasteurized Part Skim Milk, Cultures, Salt, Enzymes).
SAUCE: Tomatoes (Water, Tomato Paste [Not Less Than 31% Soluble Solids]), Contains 1% or Less of Onion, Salt, Spices, Garlic Powder, Soybean Oil, Xanthan Gum.
PEPPERONI: Pork, Beef, Salt, Contains 2% or less of Dextrose, Flavorings, Lactic Acid Starter Culture, Oleoresin of Paprika, Sodium Nitrite, BHA, BHT, Citric Acid.

Allergens: Wheat and Milk.

Nardone Bros. is a peanut and tree nut-free facility.

Cooking Instructions:

For a crispy crust: Preheat oven to 325 F. Place pizza directly on center oven rack. Cook for 7 to 10 minutes or until cheese is melted and crust edges are golden brown.

For a softer crust: Preheat oven to 325 F. Place pizza on a baking sheet. Cook for 8 to 11 minutes or until cheese is melted and crust edges are golden brown.

1 piece/serving	g	% DV
Serving Size	142g	
Calories	350	
Calories from Fat	150	
Total Fat	17	26
Saturated Fat	7	36
Trans Fat	0	
Cholesterol	40	14
Sodium	580	24
Carbohydrate	29	10
Fiber	3	12
Sugar	6	
Protein	22	
Vitamin A		8
Vitamin C		15
Calcium		35
Iron		15

Shipping Info:

Net Weight: 30.00 lbs.
 Gross Weight: 32.00 lbs.
 Pieces/case: 96
 UPC: 8554112089
 Dimensions: 17 1/2 x 12 3/4 x 11 1/4
 Cube: 1.43
 Ti/Hi: 8/6
 Shelf Life: 180 days frozen
 Country of Origin: 100% U.S.

Nardone Bros.
 P I Z Z A

420 New Commerce Blvd. • Wilkes-Barre, PA 18706
 1-800-823-5320

All product information is believed to be truthful and accurate.

Last Updated: 10/21/2013

Cheryl Steiner

16

**WILD
Mike's**
ULTIMATE PIZZA

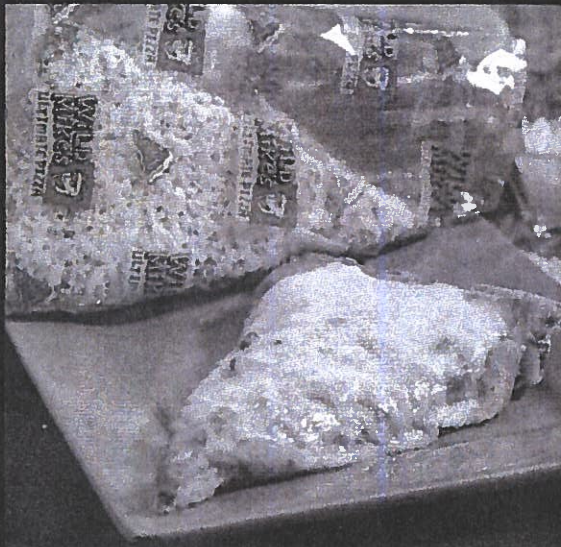

ITEM CODE: 90501

**WILD MIKE'S I.W., 4-CHEESE,
CHEESY BOTTOM, PIZZA BY THE SLICE**

**WILD MIKE'S IS AN ULTRA-PREMIUM PRODUCT THAT
FEATURES BOTH HIGH QUALITY AND QUANTITY INGREDIENTS.**

OUR PRODUCTS DO NOT CONTAIN:

L-CYSTEINE
CALCIUM PROPIONATE
BHA-BHT
SODIUM NITRATES
SODIUM BENZOATE

S.A. & Piazza
Associates, LLC
THE PIZZA EXPERTS

15815 SE Piazza Avenue, Clackamas, OR 97015
Phone (503) 657-3123 • Fax (503) 657-1784
www.wildmikesultimatepizza.com

WILD MIKE'S I.W., PEPPERONI, CHEESY BOTTOM, PIZZA BY THE SLICE

ITEM CODE: 90500

DESCRIPTION:

STUDENTS ARE NOW ABLE TO INDULGE IN THE SAME GREAT TASTE OF WILD MIKE'S WHILE IN SCHOOL! WILD MIKE'S PIZZA (90500) IS ON A 51% WHOLE GRAIN CRUST AND INDIVIDUALLY WRAPPED BY THE SLICE. CONTAINS MOZZARELLA, PROVOLONE, ROMANO AND PARMESAN CHEESE.

PER THE CHILD NUTRITION MEAL PATTERN REQUIREMENTS, EACH SERVING PROVIDES:

- » MEAT/MEAT ALTERNATE EQUIVALENT = 2
- » GRAIN EQUIVALENT = 2
- » VEGETABLE EQUIVALENT = 1/8 CUP

BAKING INSTRUCTIONS:

PREHEAT OVEN TO 325 DEGREES. PLACE PIZZA ON BAKING SHEET.

FROZEN: BAKE 13-15 MINUTES

THAWED: BAKE 11-13 MINUTES

DUE TO OVEN VARIANCES, TIMES AND TEMPERATURES MAY REQUIRE ADJUSTMENTS.

Nutrition Facts	
Serving Size (156g)	
Calories	370
Calories from Fat	160
Amount Per Serving	% Daily Value
Fat	18g 28%
Saturated	9g 40%
Trans	0g 0%
Cholesterol	35mg 12%
Sodium	580mg 24%
Carbohydrate	34g 11%
Fiber	3g 12%
Sugars	4g
Protein	20g
Vitamin A 10%	Vitamin C 15%
Calcium 45%	Iron 10%
*Percent Daily Values are based on a 2,000 calorie diet. Your daily values may be higher or lower depending on your calorie needs:	
	Calories: 2,000 2,500
Total Fat	Less than 65g 80g
Saturated Fat	Less than 20g 25g
Cholesterol	Less than 300mg 300mg
Sodium	Less than 2,400mg 2,400mg
Total Carbohydrate	375g 300g
Dietary Fiber	25g 30g

INGREDIENTS: CRUST: WATER, WHITE WHOLE WHEAT, ENRICHED WHEAT FLOUR (WHEAT FLOUR, MALTED BARLEY FLOUR, NIACIN, IRON (FERROUS SULFATE), THIAMINE MONONITRATE, RIBOFLAVIN, FOLIC ACID), CANOLA OIL, CONTAINS 2% OR LESS OF THE FOLLOWING: YEAST, MALT, GARLIC POWDER, SALT, MOZZARELLA CHEESE (PASTEURIZED PART SKIM MILK, SKIM MILK, CHEESE CULTURES, SALT, ENZYMES), SPICES, DIETARY FIBER USED AS ANTICAKING AGENT. CHEESE BLEND: (80,15,2,6,2-4) LOW MOISTURE MOZZARELLA CHEESE (PASTEURIZED PART SKIM MILK, SKIM MILK, CHEESE CULTURES, SALT, ENZYMES), PROVOLONE CHEESE (PASTURIZED MILK, CHEESE CULTURES, SALT, ENZYMES, MAY ALSO CONTAIN NATURAL SMOKE FLAVOR), ROMANO CHEESE FROM COW'S MILK (PASTEURIZED MILK, CHEESE CULTURES, SALT, ENZYMES), PARMESAN CHEESE (MILK, SALT, RENNET). SAUCE: WATER, TOMATO PASTE, SUGAR, SALT, CANOLA OIL, MODIFIED FOOD STARCH, SPICES, GARLIC POWDER, CITRIC ACID, ALL NATURAL, UNCURED PEPPERONI: PORK, BEEF, SEA SALT, CONTAINS 2% OR LESS OF CANE SUGAR, NATURAL FLAVORS AND COLORS (INCLUDING CELERY POWDER, AND EXTRACTIVES OF PAPRIKA), WATER, LACTIC ACID STARTER CULTURE, NATURAL SMOKE FLAVORING.

CONTAINS: MILK & WHEAT

GTIN : 00078642905007
Gross Weight : 32.94
Net Weight : 30.94
Pack : 90/5.50oz
Pallet Pattern : 8x6=48
Case Dim. : 17.5x13.06x10.75
Case Cube : 1.42
Best if Used By : 6 months
Commodity Draw Down/Case : 9.95 lbs.



Manufacturer:

S.A. Piazza & Associates, LLC.

15815 SE Piazza Avenue | PO Box 1603 | Clackamas, OR 97015
 p: 503-657-3123 | f: 503-657-1784 | info@sapiazza.com
 www.wildmikesultimatepizza.com/food-service

Information contained in this document is believed to be accurate and offered in good faith for the benefit of the customer. Nutrition data is calculated and offered for informational purposes; some variation can occur depending on several factors. This document may contain proprietary confidential, trade secret or privilege information. Any unauthorized review, use, disclosure or distribution is prohibited and may be a violation of law.



Updated: 7/01/2016

11990

WILD MIKE'S ULTIMATE PIZZA



ITEM CODE: 90500

WILD MIKE'S I.W., PEPPERONI, CHEESY BOTTOM, PIZZA BY THE SLICE

**WILD MIKE'S IS AN ULTRA-PREMIUM PRODUCT THAT
FEATURES BOTH HIGH QUALITY AND QUANTITY INGREDIENTS.**

OUR PRODUCTS DO NOT CONTAIN:

- L-CYSTEINE
- CALCIUM PROPIONATE
- BHA-BHT
- SODIUM NITRATES
- SODIUM BENZOATE

S.A. & Piazza
Associates, LLC
THE PIZZA EXPERTS

15815 SE Piazza Avenue, Clackamas, OR 97015
Phone (503) 657-3123 • Fax (503) 657-1784
www.wildmikesultimatepizza.com

WILD MIKE'S I.W., 4-CHEESE, CHEESY BOTTOM, PIZZA BY THE SLICE

ITEM CODE: 90501

DESCRIPTION:

STUDENTS ARE NOW ABLE TO INDULGE IN THE SAME GREAT TASTE OF WILD MIKE'S WHILE IN SCHOOL! WILD MIKE'S PIZZA (90501) IS ON A 51% WHOLE GRAIN CRUST AND INDIVIDUALLY WRAPPED BY THE SLICE. CONTAINS MOZZARELLA, PROVOLONE, ROMANO AND PARMESAN CHEESE.

PER THE CHILD NUTRITION MEAL PATTERN REQUIREMENTS, EACH SERVING PROVIDES:

- » MEAT/MEAT ALTERNATE EQUIVALENT = 2
- » GRAIN EQUIVALENT = 2
- » VEGETABLE EQUIVALENT = 1/8 CUP

BAKING INSTRUCTIONS:

PREHEAT OVEN TO 325 DEGREES. PLACE PIZZA ON BAKING SHEET.

FROZEN: BAKE 13-15 MINUTES

THAWED: BAKE 11-13 MINUTES

DUE TO OVEN VARIANCES, TIMES AND TEMPERATURES MAY REQUIRE ADJUSTMENTS.

Nutrition Facts	
Serving Size (156g)	
Calories	360
Calories from Fat	150
Amount Per Serving	% Daily Value
Fat	17g 26%
Saturated	8g 40%
Trans	0g 0%
Cholesterol	30mg 10%
Sodium	510mg 21%
Carbohydrate	34g 11%
Fiber	3g 12%
Sugars	4g
Protein	20g
Vitamin A 10%	Vitamin C 15%
Calcium 45%	Iron 10%
*Percent Daily Values are based on a 2,000 calorie diet. Your daily values may be higher or lower depending on your calorie needs:	
Calories: 2,000 2,500	
Total Fat	Less than 65g 80g
Saturated Fat	Less than 20g 25g
Cholesterol	Less than 300mg 300mg
Sodium	Less than 2,400mg 2,400mg
Total Carbohydrate	300g 375g
Dietary Fiber	25g 30g
Calories per gram:	
Fat 9 • Carbohydrate 4 • Protein 4	

INGREDIENTS: CRUST: WATER, WHITE WHOLE WHEAT, ENRICHED WHEAT FLOUR (WHEAT FLOUR, MALTED BARLEY FLOUR, NIACIN, IRON (FERROUS SULFATE), THIAMINE MONONITRATE, RIBOFLAVIN, POLIC ACID), CANOLA OIL CONTAINS 2% OR LESS OF THE FOLLOWING: YEAST, MALT, GARLIC POWDER, SALT, MOZZARELLA CHEESE (PASTEURIZED PART SKIM MILK, SKIM MILK, CHEESE CULTURES, SALT, ENZYMES), SPICES, DIETARY FIBER USED AS ANTICAKING AGENT, CHEESE BLEND: LOW MOISTURE MOZZARELLA CHEESE (PASTEURIZED PART SKIM MILK, SKIM MILK, CHEESE CULTURES, SALT, ENZYMES), PROVOLONE CHEESE (PASTURIZED MILK, CHEESE CULTURES, SALT, ENZYMES), MAY ALSO CONTAIN NATURAL SMOKE FLAVOR), ROMANO CHEESE FROM COW'S MILK (PASTEURIZED MILK, CHEESE CULTURES, SALT, ENZYMES), PARMESAN CHEESE (MILK, SALT, RENNET), SAUCE: WATER, TOMATO PASTE, SUGAR, SALT, CANOLA OIL, MODIFIED FOOD STARCH, SPICES, GARLIC POWDER, CITRIC ACID.
CONTAINS: MILK & WHEAT

GTIN : 00078642905014

Gross Weight : 32.88

Net Weight : 30.88

Pack : 90/5.49oz

Pallet Pattern : 6x8=48

Case Dim. : 17.5x13.06x10.75

Case Cube : 1.42

Best If Used By : 6 months

Commodity Draw Down/Case :
11.44 lbs.



Manufacturer:
S.A. Piazza
Associates, LLC

15815 SE Piazza Avenue | PO Box 1603 | Clackamas, OR 97015
p: 503-657-3123 | f: 503-657-1784 | info@sapiazza.com
www.wildmikessultimatepizza.com



Updated: 7/01/2016

Information contained in this document is believed to be accurate and offered in good faith for the benefit of the customer. Nutrition data is calculated and offered for informational purposes; some variation can occur depending on several factors. This document may contain proprietary confidential, trade secret or privilege information. Any unauthorized review, use, disclosure or distribution is prohibited and may be a violation of law.

71807

PRODUCT DESCRIPTION:

Enjoy Tony's popular pastry-style, 51% whole grain crust smothered with tomato sauce, coin pepperoni, and 100% real mozzarella cheese.

- Signature Tony's sauce in a pastry-style, deep-dish individual pizza.
- Topped with 100% real mozzarella and coin-shaped turkey pepperoni.
- Bulk packed.
- 51% whole grain crust.
- This product will be 2 m/ma and 2 grain credits and 1/8 cup vegetable



MENU APPLICATIONS:

- Serve with fruit and milk for a complete meal.

CHILD NUTRITION INFORMATION:

096899 -Each 4.98 oz. Pizza with Turkey and Beef Pepperoni provides, 2.00 oz equivalent meat/meat alternate, 2.00 oz equivalent grains, and 1/8 cup red/orange vegetable for the Child Nutrition Meal Pattern Requirements (Use of this logo and statement authorized by the Food and Nutrition Service, USDA 03-18.)

HARD BID SPECIFICATIONS:

TONY'S™ Deep Dish 5" 51% WG Turkey Pepperoni Pizza 100% must provide 2.00 oz. equivalent meat/meat alternate, 2.00 oz. of equivalent grains, 1/8 cups red/orange vegetables, Portion to provide a minimum of 280 calories with no more than 15 fat grams. Must contain a minimum of 2 grams of fiber and less than 610 of sodium. Case pack of 60 per case.

CN Label required. Acceptable Brand: TONY'S™ 78369

PREP INSTRUCTIONS:

COOKING GUIDELINES: COOK BEFORE EATING. Place 15 pizzas in 18" x 26" lightly greased baking sheet. Convection oven times are based on full ovens. Preheat oven. Product must be cooked from frozen state. **CONVECTION OVEN:** Cook at 350°F for 16 to 18 minutes. **CONVENTIONAL OVEN:** Cook at 400°F for 27 to 29 minutes. **NOTE: FOR FOOD SAFETY AND QUALITY COOK BEFORE EATING TO AN INTERNAL TEMPERATURE OF 165°F.** Due to variances in oven regulators and number of pizzas in an oven, cooking time and temperature may require adjustments. Rotate pans one half turn half way through cooking to prevent cheese from burning. Refrigerate or discard any unused portion.

Cooking Method	Temp	Time	Instructions
Convection Oven	350 °F	16-18 MINUTES	Prepare from frozen state
Conventional Oven	400 °F	27-29 MINUTES	Prepare from frozen state

SHIPPING INFO / SHELF LIFE:

SHIPPING INFO:

GTIN (Case):	10072180783698
Gross Weight:	19.98
Net Weight:	18.675
Each Weight:	4.98
Cube:	1.30
Dimensions (LxWxH):	15.81 x 10.81 x 13.13
Cases/Pallet:	60
Tie:	10
High:	6
Frozen Shelf Life (days):	300
Refrigerated Shelf Life (days):	0

ALLERGENS:

Contains Milk or its Derivatives, Wheat or its Derivatives, and Soy or its Derivatives.

INGREDIENTS:

INGREDIENTS: CRUST: FLOUR BLEND (WHITE WHOLE WHEAT FLOUR, ENRICHED FLOUR [WHEAT FLOUR, MALTED BARLEY FLOUR, NIACIN, REDUCED IRON, THIAMINE MONONITRATE, RIBOFLAVIN, FOLIC ACID]), WATER, VEGETABLE OIL (SOYBEAN AND/OR CANOLA OIL), DEFATTED SOY FLOUR, YEAST, ISOLATED SOY PROTEIN, CONTAINS 2% OR LESS OF: SUGAR, SOY LECITHIN, SALT, DISTILLED MONO-GLYCERIDES, ASCORBIC ACID (DOUGH CONDITIONER). **TOPPINGS:** LOW MOISTURE PART SKIM MOZZARELLA CHEESE (CULTURED PASTEURIZED PART SKIM MILK, SALT, ENZYMES), TURKEY AND BEEF PEPPERONI (TURKEY, BEEF, SALT, SPICES, DEXTROSE, LACTIC ACID STARTER CULTURE, OLEORESIN OF PAPRIKA, FLAVORING, SODIUM NITRITE, NATURAL SMOKE FLAVOR, BHA, BHT, CITRIC ACID). **SAUCE:** TOMATOES (WATER, TOMATO PASTE [NOT LESS THAN 28% SOLUBLE SOLIDS]), MODIFIED FOOD STARCH, SUGAR, CONTAINS 2% OR LESS OF: DEXTROSE, SEA SALT, DRIED ONION, SPICE, DEHYDRATED ROMANO CHEESE (CULTURED PASTEURIZED SHEEP'S AND COW'S MILK, SALT, ENZYMES), PAPRIKA, DRIED GARLIC, CITRIC ACID.



NUTRITION INFORMATION:

Serving Size:	1 pizza (141g)	-
Serving Size (grams):	141	-
Serving Size (weight oz):	4.98	-
Eaches/Case:	60	-
Inner Packs/Case:	6	-
Servings/Case:	60	-
Calories:	310	-
Calories From Fat:	120	-
% Calories From Fat:	37%	-
Calories From Saturated Fat:	50	-
% Calories from Saturated Fat:	17%	-
Total Fat:	13	17%
Saturated Fat:	6	31%
Trans Fat:	0	-
Cholesterol:	30	11%
Sodium:	510	22%
Potassium:	450	10%
Total Carbohydrate:	31	11%
Total Dietary Fiber:	3	12%
Sugars:	8	-
Added Sugars:	2	5%
Protein:	17	-
Vitamin A:	50	6%
Vitamin C:	0	0%
Vitamin D:	0	0%
Calcium:	240	20%
Iron:	2.2	10%
Whole Grain:	17	52%

* Percent Daily Values are based on a 2,000 calorie diet.



Information contained in this document is believed to be accurate and offered in good faith for the benefit of the customer. Nutrition data is calculated and offered for information purposes; some variation can occur depending on several factors. This document may contain proprietary confidential, trade secret or privileged information. Any unauthorized review, use, disclosure or distribution is prohibited and may be a violation of law.

Jason Kerr
 Director Regulatory Affairs & Specification Management

71811

PRODUCT DESCRIPTION:

Enjoy Tony's popular pastry-style, 51% whole grain crust smothered with tomato sauce and 100% real mozzarella cheese.

- Signature Tony's sauce in a pastry-style, deep-dish individual pizza.
- Bulk packed.
- 51% whole grain crust.

MENU APPLICATIONS:

- Serve with fruit and milk for a complete meal

CHILD NUTRITION INFORMATION:

096898 -Each 4.98 oz Cheese Pizza, provides 2.00 oz equivalent meat alternate, 2.00 oz equivalent grains, and 1/8 cup red/orange vegetable for the Child Nutrition Meal Pattern Requirements. (Use of this logo and statement authorized by the Food and Nutrition Service, USDA 03-18.)

HARD BID SPECIFICATIONS:

TONY'S™ Deep Dish 5" 51% Whole Grain 100% Mozz Cheese Pizza must provide 2.00 oz. equivalent meat/meat alternate, 2.00 oz. of equivalent grains, 1/8 cups red/orange vegetables, Portion to provide a minimum of 280 calories with no more than 15 fat grams. Must contain a minimum of 2 grams of fiber and less than 540 of sodium. Case pack of 60 per case.

CN Label required. Acceptable Brand: TONY'S™ 78368

PREP INSTRUCTIONS:

COOKING GUIDELINES: COOK BEFORE EATING. Place 15 pizzas in 18" x 26" lightly greased baking sheet. Convection oven times are based on full ovens. Preheat oven. Product must be cooked from frozen state. **CONVECTION OVEN:** Cook at 350°F for 16 to 18 minutes. **CONVENTIONAL OVEN:** Cook at 400°F for 24 to 26 minutes. **NOTE: FOR FOOD SAFETY AND QUALITY COOK BEFORE EATING TO AN INTERNAL TEMPERATURE OF 160°F.** Due to variances in oven regulators and number of pizzas in an oven, cooking time and temperature may require adjustments. Rotate pans one half turn half way through cooking to prevent cheese from burning. Refrigerate or discard any unused portion.

Cooking Method	Temp	Time	Instructions
Convection Oven	350 °F	16-18 MINUTES	Prepare from frozen state
Conventional Oven	400 °F	24-26 MINUTES	Prepare from frozen state

SHIPPING INFO / SHELF LIFE:

SHIPPING INFO:

GTIN (Case):	10072180783681
Gross Weight:	19.98
Net Weight:	18.675
Each Weight:	4.98
Cube:	1.30
Dimensions (LxWxH):	15.81 x 10.81 x 13.13
Cases/Pallet:	60
Tie:	10
High:	6
Frozen Shelf Life (days):	300
Refrigerated Shelf Life (days):	0

ALLERGENS:

Contains Milk or its Derivatives, Wheat or its Derivatives, and Soy or its Derivatives.

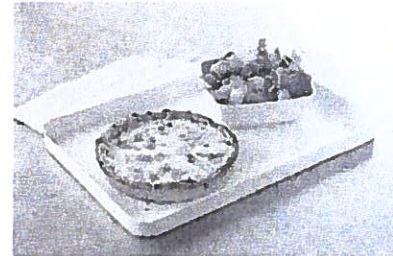

INGREDIENTS:

INGREDIENTS: CRUST: FLOUR BLEND (WHITE WHOLE WHEAT FLOUR, ENRICHED FLOUR [WHEAT FLOUR, MALTED BARLEY FLOUR, NIACIN, REDUCED IRON, THIAMINE MONONITRATE, RIBOFLAVIN, FOLIC ACID]), WATER, VEGETABLE OIL (SOYBEAN AND/OR CANOLA OIL), DEFATTED SOY FLOUR, YEAST, ISOLATED SOY PROTEIN. CONTAINS 2% OR LESS OF: SUGAR, SOY LECITHIN, SALT, DISTILLED MONO-GLYCERIDES, ASCORBIC ACID (DOUGH CONDITIONER). **TOPPINGS:** LOW MOISTURE PART SKIM MOZZARELLA CHEESE (CULTURED PASTEURIZED PART SKIM MILK, SALT, ENZYMES). **SAUCE:** TOMATOES (WATER, TOMATO PASTE [NOT LESS THAN 28% SOLUBLE SOLIDS]), MODIFIED FOOD STARCH, SUGAR, CONTAINS 2% OR LESS OF: DEXTROSE, SEA SALT, DRIED ONION, SPICE, DEHYDRATED ROMANO CHEESE (CULTURED PASTEURIZED SHEEP'S AND COW'S MILK, SALT, ENZYMES), PAPRIKA, DRIED GARLIC, CITRIC ACID.

NUTRITION INFORMATION:



Information contained in this document is believed to be accurate and offered in good faith for the benefit of the customer. Nutrition data is calculated and offered for information purposes; some variation can occur depending on several factors. This document may contain proprietary confidential, trade secret or privileged information. Any unauthorized review, use, disclosure or distribution is prohibited and may be a violation of law.

Jason Kerr
Director Regulatory Affairs & Specification Management

Serving Size:	1 pizza (141g)	-
Serving Size (grams):	141	-
Serving Size (weight oz):	4.98	-
Eaches/Case:	60	-
Inner Packs/Case:	6	-
Servings/Case:	60	-
Calories:	310	-
Calories From Fat:	120	-
% Calories From Fat:	37%	-
Calories From Saturated Fat:	50	-
% Calories from Saturated Fat:	17%	-
Total Fat:	13	17%
Saturated Fat:	6	30%
Trans Fat:	0	-
Cholesterol:	30	10%
Sodium:	440	19%
Potassium:	440	10%
Total Carbohydrate:	31	11%
Total Dietary Fiber:	3	12%
Sugars:	9	-
Added Sugars:	2	5%
Protein:	16	-
Vitamin A:	60	6%
Vitamin C:	0	0%
Vitamin D:	0	0%
Calcium:	280	20%
Iron:	2.1	10%
Whole Grain:	17	52%

* Percent Daily Values are based on a 2,000 calorie diet.



Information contained in this document is believed to be accurate and offered in good faith for the benefit of the customer. Nutrition data is calculated and offered for information purposes, some variation can occur depending on several factors. This document may contain proprietary confidential, trade secret or privileged information. Any unauthorized review, use, disclosure or distribution is prohibited and may be a violation of law.

Jason Kerr
 Director Regulatory Affairs & Specification Management

72004

6" Round Whole Wheat Turkey Meateaters Pizza

625WTME2



**SORRY, NO
IMAGE
AVAILABLE**

Pack Size: 60/5.57oz. portions per case

Child Nutrition Information:

094280 - One 5.57oz. 6" Round Whole Wheat Pepperoni Pizza Provides 2.00oz. Equivalent Meat/Meat Altrnate, 2.00oz. Equivalent Grains, and 1/4 Cup Red/Orange Vegetable for the Child Nutrition Meal Pattern Requirements.

Ingredients:

CRUST: Water, Whole Wheat Flour, Enriched Flour (Malted Barley Flour, Niacin, Reduced Iron, Thiamine Mononitrate, Riboflavin, Folic Acid), Vital Wheat Gluten, Contains 2% or less of: Sugar, Soybean Oil, Yeast, Salt.

CHEESE: Low Moisture-Part Skim Mozzarella Cheese (Pasteurized Part Skim Milk, Cultures, Salt, Enzymes).

SAUCE: Tomatoes (Water, Tomato Paste [Not Less Than 31% Soluble Solids]), Contains 1% or Less of: Onion, Salt, Spices, Garlic Powder, Soybean Oil, Xanthan Gum.

TURKEY PEPPERONI: Turkey, Salt, Contains 2% or Less of Natural Flavors, Dextrose, Lactic Acid Starter Culture, Oleoresin of Paprika, Dehydrated Granulated Garlic, Sodium Nitrite, BHA, BHT, Citric Acid. **TURKEY SAUSAGE:** Mechanically Separated Turkey, Water, Soy Protein Concentrate, Salt, Spices, Paprika, Flavorings. **TURKEY HAM:** Cured Turkey Thigh Meat (Chopped and Formed), Cured with: Water, Potassium Lactate, Dextrose, Salt, Sugar, Sodium Phosphate, Sodium Diacetate, Sodium Erythorbate, Sodium Nitrite.

Allergens: Wheat, Milk and Soy.

Nardone Bros. is a peanut and tree nut-free facility.

Cooking Instructions:

For a crispy crust: Preheat oven to 325 F. Place pizza directly on center oven rack. Cook for 7 to 10 minutes or until cheese is melted and crust edges are golden brown.

For a softer crust: Preheat oven to 325 F. Place pizza on a baking sheet. Cook for 8 to 11 minutes or until cheese is melted and crust edges are golden brown.

1 piece/serving	g	% DV
Serving Size	155g	
Calories	310	
Calories from Fat	100	
Total Fat	11	17
Saturated Fat	5	25
Trans Fat	0	
Cholesterol	40	13
Sodium	590	25
Carbohydrate	30	10
Fiber	3	12
Sugar	4	
Protein	22	
Vitamin A		10
Vitamin C		20
Calcium		30
Iron		10

Shipping Info:

Net Weight: 20.89 lbs.
 Gross Weight: 22.89 lbs.
 Pieces/case: 60
 UPC: 8554113301
 GTIN: 00085541133011
 Dimensions: 17 ½ x 12 ¾ x 11 ¼
 Cube: 1.45
 Ti/Hi: 8/6
 Shelf Life: 180 days frozen
 Country of Origin: 100% U.S.



420 New Commerce Blvd. • Wilkes-Barre, PA 18706
 1-800-823-5320

All product information is believed to be truthful and accurate.

Last Updated: 1/27/2016

Sarah Walsh

16

71902

6" Round Whole Wheat Cheese Pizza
625WRM2

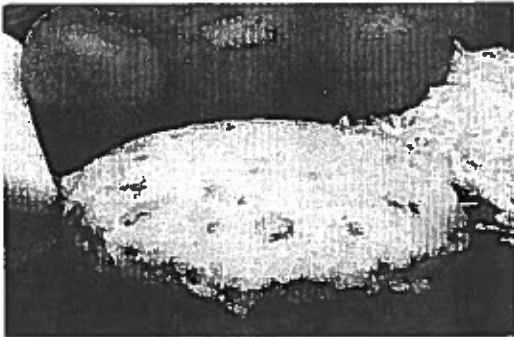

Pack Size: 60/5.40oz. portions per case

Child Nutrition Information:

083493 - One 5.40oz. 6" Round Whole Wheat Cheese Pizza Provides 2.00oz. Equivalent Meat Alternate, 2.00oz. Equivalent Grains, and 1/4 Cup of Red/Orange Vegetable for the Child Nutrition Meal Pattern Requirements.

Ingredients:

CHEESE: Low Moisture-Part Skim Mozzarella Cheese (Pasteurized Part Skim Milk, Cultures, Salt, Enzymes).
CRUST: Water, Whole Wheat Flour, Enriched Flour (Malted Barley Flour, Niacin, Reduced Iron, Thiamine Mononitrate, Riboflavin, Folic Acid), Vital Wheat Gluten, Contains 2% or less of: Sugar, Soybean Oil, Yeast, Salt.
SAUCE: Tomatoes (Water, Tomato Paste [Not Less Than 31% Soluble Solids]), Contains 1% or Less of: Onion, Salt, Spices, Garlic Powder, Soybean Oil, Xanthan Gum.

Allergens: Wheat and Milk.

Nardone Bros. is a peanut and tree nut-free facility.

Cooking Instructions:

For a crispy crust: Preheat oven to 325 F. Place pizza directly on center oven rack. Cook for 7 to 10 minutes or until cheese is melted and crust edges are golden brown.

For a softer crust: Preheat oven to 325 F. Place pizza on a baking sheet. Cook for 8 to 11 minutes or until cheese is melted and crust edges are golden brown.

1 piece/serving	g	% DV
Serving Size	153g	
Calories	320	
Calories from Fat	110	
Total Fat	12	18
Saturated Fat	6	31
Trans Fat	0	
Cholesterol	30	10
Sodium	380	16
Carbohydrate	31	10
Fiber	3	14
Sugar	7	
Protein	22	
Vitamin A		10
Vitamin C		20
Calcium		45
Iron		15

Shipping Info:

Net Weight: 20.25 lbs.
Gross Weight: 22.25 lbs.
Pieces/case: 60
UPC: 8554112005
Dimensions: 17 1/2 x 12 3/4 x 11 1/4
Cube: 1.45
Ti/Hi: 8/6
Shelf Life: 180 days frozen
Country of Origin: 100% U.S.



420 New Commerce Blvd. • Wilkes-Barre, PA 18706
1-800-823-5320

All product information is believed to be truthful and accurate.

Last Updated: 4/7/2014

Cheerup Stamer

16

71860

ConAgra Foodservice

FOOD | SERVICE | SMART.

ConAgra Foods – Foodservice
5 ConAgra Drive,
Omaha, NE 68102
TEL: 402-240-4000

MAX Pizza Quesadilla 200 77387 12699 3

Nutritional Information:

Calories	330
Total Fat, g	12g = 33 %cal from Fat
Saturated Fat, g	3.5g = 10% cal from Sat Fat
Trans Fat, g	0
Cholesterol, mg	10
Sodium, mg	830
Carbohydrate, g	40
Dietary Fiber, g	4
Sugars, g	3 g = 2% sugar by weight
Protein, g	16
	Percent Daily Value
Vitamin A	6
Vitamin C	0
Calcium	20
Iron	15

ALLERGENS	Milk Wheat Soy
Product Facts	
Shelf Life	360 days
Case Dimensions (LxWxH)	18.125x14.75 x 10.375
Case Cube	1.605
Pattern Tie x High = Total	6x 6 = 36
Gross Wt	31.733
Net Wt	28.992
PROGRAMS PRODUCT QUALIFIES FOR	
HUSSC	no
35 10 35	yes
Alliance for a Healthier Generation	yes

CHILD NUTRITION IDENTIFICATION 086695

One 4.83 oz. The MAX Pizza Quesadilla with Cheese /Cheese Substitute between two layers of tortilla provides 2.00 oz. equivalent meat alternate, 2.00 oz. equivalent grains and 1/8 cup red/orange vegetable for Child Nutrition Meal Pattern Requirements. (Use of this logo and statement authorized by the Food and Nutrition Service, USDA 03/13)

WHOLE GRAIN CONTRIBUTION

The weight of all grain ingredients is at minimum 34g. There are 18g of whole grain in the product providing at least 51% whole grain per serving.

HARD BID SPEC

Frozen wedge pizza quesadilla, par-baked with full melt cheese. CN labeled. Pizza quesadilla to be a true triangular slice topped with shredded cheese with quesadilla dough crust on top and bottom of filling. Filling to consist of low moisture, part skim mozzarella cheese and substitute cheese, and salsa style sauce. Minimum portion weight of 4.83 oz. Pizza quesadilla must contain 2 equivalent grains, 2 Meat/Meat Alt and 1/8 cup vegetable. Contains 18g of whole grain flour. Whole wheat flour must be Ultragrain® Brand. Minimum of 330 calories. Packed 96, 4.83 oz. portions per case. The Max only-77387-12699.

HEATING INSTRUCTIONS

Convection Oven*: Preheat oven to 375°F. Bake on parchment lined pan 14 - 19 minutes.
Conventional Oven: Preheat oven to 400°F. Bake on parchment lined pan 14 - 19 minutes.
Note: Due to oven variances, cooking times and temperatures may require adjustment. Product must be cooked until internal temperature reaches a minimum of 165°F. Refrigerate or discard any unused portion.

INGREDIENTS

Water, Mozzarella Cheese (Pasteurized Part Skim Milk, Cheese Cultures, Salt, Enzymes), Whole Wheat Flour, Enriched Wheat Flour (Bleached Wheat Flour, Malted Barley Flour, Niacin, Reduced Iron, Thiamine Mononitrate, Riboflavin, Folic Acid), Tomato Paste (Not less than 31% NTSS), Soybean Oil, Soy Flour, Casein, Contains 2% or less of: Milk Protein Concentrate, Modified Corn Starch, Salsa Seasoning(Salt, Sugar, Dehydrated Onion and Garlic, Dehydrated Jalapeno Pepper, Citric Acid, Xanthan Gum, Spice, Dehydrated Cilantro, Potassium Sorbate), Salt, Modified Potato Starch, Baking Powder (Sodium Bicarbonate, Sodium Aluminum Sulfate, Cornstarch, Monocalcium Phosphate, Calcium Sulfate), Dextrose, Sodium Aluminum Phosphate, Dough Conditioner (Wheat Flour, Salt, Soy Oil, L-Cysteine, Ascorbic Acid, Enzymes), Vinegar, Wheat Gluten, Cheddar Cheese Flavor (Cheddar, Blue And Semi-Soft Cheese [Pasteurized Milk, Cheese Cultures, Salt, Enzymes], Water, Whey, Salt, Citric Acid), Disodium Phosphate, Mozzarella Cheese Type Flavor (Cheese [Milk, Culture, Rennet, Salt], Milk Solids, Disodium Phosphate), Lactic Acid, Sorbic Acid (Preservative), Paprika Annatto Blend (Natural Extractives Of Annatto Seeds And Paprika With Mono-, Di-, And Triglycerides, Soybean and/or Canola Oil, Other Natural Flavors, Tocopherol And Potassium Hydroxide), Nutrient Blend (Magnesium Oxide, Zinc Oxide, Calcium Pantothenate, Riboflavin And Vitamin B-12), Vitamin A Palmitate.

CONTAINS: MILK, SOY, WHEAT.

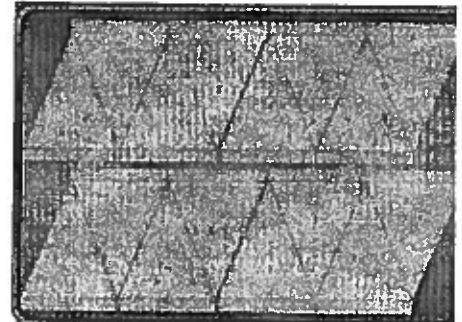

This specification was last updated on 7/2015

Shawn Fear
Customer Facing Quality Manager, Food Service
ConAgra Foods Inc.

CONTAINS 96-4.83
OUNCE PORTIONS



Pizza Quesadilla

WITH CHEESE/CHEESE SUBSTITUTE BETWEEN TWO LAYERS OF TORTILLA

086695
One 4.83 oz. The MAX Pizza Quesadilla with Cheese /Cheese Substitute between two layers of tortilla provides 2.00 oz. equivalent meat alternate, 2.00 oz. equivalent grains and 1/8 cup ready-to-eat vegetable for Child Nutrition Meal Pattern Requirements. (Use of this logo and statement authorized by the Food and Nutrition Service, USDA 03/13)

~~INSPECTED BY THE
U.S. DEPT. OF AGRICULTURE
IN ACCORDANCE WITH
FNS REQUIREMENTS~~



10039012

KEEP FROZEN; COOK THOROUGHLY.

INGREDIENTS: Water, Mozzarella Cheese (Pasteurized Part Skim Milk, Cheese Cultures, Salt, Enzymes), Whole Wheat Flour, Enriched Wheat Flour (Bleached Wheat Flour, Malted Barley Flour, Niacin, Reduced Iron, Thiamine Mononitrate, Riboflavin, Folic Acid), Tomato Paste (Not less than 31% NSS), Soybean Oil, Soy Flour, Casein, Coriander 2nd, or less of 103, Protein Concentrate, Modified Corn Starch, Salt Seasoning(Salt, Sugar, Dehydrated Onion and Garlic, Dehydrated Jalapeno Pepper, Citric Acid, Xanthan Gum, Spice, Crystallized Celantro, Potassium Sorbate), Salt, Modified Potato Starch, Baking Powder (Sodium Bicarbonate, Sodium Aluminum Sulfate, Cornstarch, Monocalcium Phosphate, Calcium Sulfate), Dextrose, Sodium Aluminum Phosphate, Dough Conditioner (Wheat Flour, Salt, Soy Oil, L-Cysteine, Ascorbic Acid, Enzymes), Vinegar, Wheat Gluten, Cheddar Cheese Flavor (Cheddar, Blue And Semi-Salt Cheese (Pasteurized Milk, Cheese Cultures, Salt, Enzymes), Water, Whey, Salt, Citric Acid), Disodium Phosphate, Mozzarella Cheese Type Flavor (Cheese (Milk, Culture, Rennet, Salt), Milk Solids, Disodium Phosphate), Lactic Acid, Sorbic Acid (Preservative), Paprika Annatto Blend (Natural Extractives Of Annatto Seeds And Paprika With Mono-, Di- And Triglycerides, Soybean and/or Canola Oil, Other Natural Flavors, Tocopherol And Potassium Hydroxide), Nutrient Blend (Vitamin D3, Zinc Oxide, Calcium Pantothenate, Riboflavin And Vitamin D-12), Vitamin A Palmitate.

CONTAINS: MILK, WHEAT AND SOY



ConAgra Foods, Inc.
PO Box 3788 Dept. F5
Omaha, NE 68103-0788

NET WT 28 LBS 15.68 OZ (13.1kg)

U.S. Patent Nos. 7,418,694; 7,425,344; 6,917,172; 6,252,360

77387-12699
COPY NOT FOR DOCUMENTING FEDERAL MEAL REQUIREMENTS

71865

Ranchero Style Whole Wheat Pizza with Beef 96WWMEX2

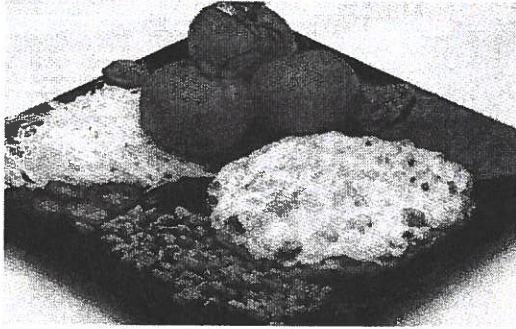

Pack Size: 96/5.20oz. portions per case

Child Nutrition Information:

086038 - One 5.20oz. Ranchero Style Whole Wheat Pizza with Beef provides 2.00oz. equivalent meat/meat alternate, 2.00oz. equivalent grains, and 1/8 cup red/orange vegetable for the Child Nutrition Meal Pattern Requirements.

Ingredients:

CRUST: Water, Whole Wheat Flour, Enriched Flour (Malted Barley Flour, Niacin, Reduced Iron, Thiamine Mononitrate, Riboflavin, Folic Acid), Vital Wheat Gluten, Contains 2% or less of: Sugar, Soybean Oil, Yeast, Salt. **BEEF PATTIE CRUMBLE:** Ground Beef (No More Than 30% Fat), Water, Textured Vegetable Protein (Soy Protein Concentrate, Caramel Color), Textured Vegetable Protein (Soy Flour, Caramel Color), Salt, Spice, Sugar, Flavoring. **SAUCE:** Tomatoes (Water, Tomato Paste [Not Less Than 31% Soluble Solids]), Spices Including Chili Pepper, Salt, Dextrose, Garlic, Less than 2% of Calcium Silicate added to prevent caking. **CHEESE:** Cheddar Cheese (Cultured Pasteurized Milk, Salt, Enzymes). Low Moisture-Part Skim Mozzarella Cheese (Pasteurized Part Skim Milk, Cultures, Salt, Enzymes).

Allergens: Wheat, Soy, and Milk.

Nardone Bros. is a peanut and tree nut-free facility.

Cooking Instructions:

For a crispy crust: Preheat oven to 325 F. Place pizza directly on center oven rack. Cook for 7 to 10 minutes or until cheese is melted and crust edges are golden brown.

For a softer crust: Preheat oven to 325 F. Place pizza on a baking sheet. Cook for 8 to 11 minutes or until cheese is melted and crust edges are golden brown.

1 piece/serving	g	% DV
Serving Size	147g	
Calories	320	
Calories from Fat	120	
Total Fat	14	21
Saturated Fat	7	35
Trans Fat	0	
Cholesterol	35	12
Sodium	540	22
Carbohydrate	30	10
Fiber	4	15
Sugar	7	
Protein	20	
Vitamin A		10
Vitamin C		15
Calcium		25
Iron		20

Shipping Info:

Net Weight: 31.20 lbs.
 Gross Weight: 33.20 lbs.
 Pieces/case: 96
 UPC: 8554112067
 Dimensions: 17 1/2 x 12 3/4 x 11 1/4
 Cube: 1.43
 Ti/Hi: 8/6
 Shelf Life: 180 days frozen
 Country of Origin: 100% U.S.



420 New Commerce Blvd. • Wilkes-Barre, PA 18706
 1-800-823-5320

All product information is believed to be truthful and accurate.

Last Updated: 12/23/2013

Chelsea Stumpf

16

11757

CHEESE PIZZA BREADSTICKS 088BC

Breadsticks topped with Mozzarella Cheese, Zesty Sauce



1.734.728.1600
www.sffoodsinc.com

Number of Servings: 105

Serving Size: 1 Breadstick (4.0 oz./113g)

Case - Net Weight: 26.25 lb, Gross Weight: 28.50 lb, Dimensions: L: 24.56" x W: 12.44" x H: 10.63," Cube: 1.88'

Pallet - TIH: 6/7 = 42 Cases

Nutrition Facts

105 servings per container

Serving size **1 Breadstick**
(4.0 oz./113g)

Amount per serving

Calories 270

% Daily Value*

Total Fat 11g 14%

Saturated Fat 4.5g 23%

Trans Fat 0g

Cholesterol 20mg 7%

Sodium 470mg 20%

Total Carbohydrate 28g 10%

Dietary Fiber 3g 11%

Total Sugars 3g

Includes 0g Added Sugars 0%

Protein 15g

Vitamin D 0mcg 0%

Calcium 319mg 25%

Iron 2mg 10%

Potassium 7mg 0%

*The % Daily Value tells you how much a nutrient in a serving of food contributes to a daily diet. 2,000 calories a day is used for general nutrition advice.

Ingredients:

BREADSTICK (WATER, WHITE WHOLE WHEAT FLOUR, ENRICHED FLOUR [WHEAT FLOUR, MALTED BARLEY FLOUR, NIACIN, REDUCED IRON, THIAMINE MONONITRATE, RIBOFLAVIN, FOLIC ACID], YEAST, CANOLA OIL, DEXTROSE, SUGAR, SALT, SOYBEAN OIL, DIACETYL TARTARIC ACID ESTERS OF MONO-DIGLYCERIDES, GRANULATED GARLIC, DEHYDRATED ONION, WHITE PEPPER, CALCIUM SULFATE, GUAR GUM, MONOGLYCERIDES, AMMONIUM SULFATE, ASCORBIC ACID ADDED AS A DOUGH CONDITIONER, POTASSIUM IODATE, AND ENZYMES), MOZZARELLA CHEESE (PASTEURIZED PART SKIM MILK, CULTURES, SALT AND ENZYMES), WATER, TOMATO PASTE, SEASONING (SUGAR, SEA SALT, DEHYDRATED GARLIC, DEHYDRATED ONION, OREGANO LEAF, BASIL LEAF, ANISE, WHITE PEPPER, BLACK PEPPER, PARSLEY LEAF, RED PEPPER SEED, TURMERIC, CANOLA OIL), CELLULOSE (ANTI-CAKING).

Allergens:

CONTAINS: MILK, SOY, WHEAT

Meal Contribution:

MEAT/MEAT ALTERNATIVE..... 2.00

EQUIVALENT GRAINS..... 2.25



Preparation & Handling Instructions:

FOR INSTITUTIONAL USE ONLY - KEEP FROZEN

For best results, allow to thaw prior to cooking. DO NOT REFREEZE.

Cook for 9-12 minutes in a 350°F convection oven.

Cook before eating to an internal temperature of 165°F as measured by a food thermometer.

Shelf Life:

Nine (9) months frozen.



71763

PEPPERONI PIZZA BREADSTICKS 087BC/089MC

Breadsticks topped with Mozzarella Cheese, Pepperoni, Zesty Sauce



Number of Servings: 105
Serving Size: 1 Breadsticks (4.0 oz./113g)
Case - Net Weight: 26.25 lb, Gross Weight: 28.50 lb, Dimensions: L: 24.56" x W: 12.44" x H: 10.63," Cube: 1.88'
Pallet - TIH: 6/7 = 42 Cases

1.734.728.1600
www.sffoodsinc.com

Nutrition Facts

105 servings per container
Serving size **1 Breadstick**
(4.0 oz./113g)

Amount per serving
Calories 290
% Daily Value*

Total Fat 13g	17%
Saturated Fat 5g	25%
Trans Fat 0g	
Cholesterol 25mg	8%
Sodium 550mg	24%
Total Carbohydrate 27g	10%
Dietary Fiber 3g	11%
Total Sugars 3g	
Includes 0g Added Sugars	0%
Protein 16g	
Vitamin D 0mcg	0%
Calcium 209mg	15%
Iron 2mg	10%
Potassium 8mg	0%

*The % Daily Value tells you how much a nutrient in a serving of food contributes to a daily diet. 2,000 calories a day is used for general nutrition advice

Ingredients:

BREADSTICK (WATER, WHITE WHOLE WHEAT FLOUR, ENRICHED FLOUR [WHEAT FLOUR, MALTED BARLEY FLOUR, NIACIN, REDUCED IRON, THIAMINE MONONITRATE, RIBOFLAVIN, FOLIC ACID], YEAST, CANOLA OIL, DEXTROSE, SUGAR, SALT, SOYBEAN OIL, DIACETYL TARTARIC ACID ESTERS OF MONO-DIGLYCERIDES, GRANULATED GARLIC, DEHYDRATED ONION, WHITE PEPPER, CALCIUM SULFATE, GUAR GUM, MONOGLYCERIDES, AMMONIUM SULFATE, ASCORBIC ACID ADDED AS A DOUGH CONDITIONER, POTASSIUM IODATE, AND ENZYMES), MOZZARELLA CHEESE (PASTEURIZED PART SKIM MILK, CULTURES, SALT AND ENZYMES), BEEF PEPPERONI (BEEF, SALT, DEXTROSE, LACTIC ACID STARTER CULTURE, NATURAL FLAVORINGS, OLEORESIN OF PAPRIKA, NATURAL SMOKE FLAVORING, DEHYDRATED GARLIC, SODIUM NITRITE, BHA, BHT, CITRIC ACID), BEEF PEPPERONI (BEEF, SPICES, SALT, POTASSIUM CHLORIDE, CONTAINS 2% OR LESS OF THE FOLLOWING: SUGAR, MALTODEXTRIN, NATURAL SPICE EXTRACTIVES, PAPRIKA, OLEORESIN OF PAPRIKA, NATURAL SMOKE FLAVOR, BHA, BHT, CITRIC ACID, SODIUM NITRITE, LACTIC ACID STARTER CULTURES), WATER, TOMATO PASTE, CONTAINS LESS THAN 2% OF CELLULOSE (ANTI-CAKING), SOY PROTEIN ISOLATE, SEASONING (SUGAR, SEA SALT, DEHYDRATED GARLIC, DEHYDRATED ONION, OREGANO LEAF, BASIL LEAF, ANISE, WHITE PEPPER, BLACK PEPPER, PARSLEY LEAF, RED PEPPER SEED, TURMERIC, CANOLA OIL).

Allergens:

CONTAINS: MILK, SOY, WHEAT



Preparation & Handling Instructions:

FOR INSTITUTIONAL USE ONLY - KEEP FROZEN

Allow to thaw in a refrigerator prior to cooking.
FROM FROZEN STATE: Cook for 14 minutes in a 300°F convection oven.
FROM THAWED STATE: Cook for 9-12 minutes in a 350°F convection oven.
Cook before eating to an internal temperature of 165°F as measured by a food thermometer.

Meal Contribution:

MEAT/MEAT ALTERNATIVE..... 2.00
EQUIVALENT GRAINS..... 2.25

Shelf Life:

Seven (7) months frozen.



Verified By: John Cather
John Cather, Vice President of Sales

Date: 12/1/17



Product Formulation Statement

Product Name PEPPERONI PIZZA BREADSTICKS
Manufacturer S&F FOODS, INC., ROMULUS, MI

Product Code 087BC/089MC
Case Wt./Count/Portion Size 26.25#/105/4.0 OZ.

I. Meat/Meat Alternative table with columns: Description of Creditable Ingredients per Food Buying Guide (FBG), Ounces per COOKED Portion of Creditable Ingredient, Multiply, FBG Yield/Servings Per Unit, Creditable Amount*. Includes sub-sections A, B, and C for total amounts and a certification statement.

III. Use Policy Memorandum SP 30-2012 Grain Requirements for the National School Lunch Program and School Breakfast Program. Includes a table for Grain Creditability with columns: Description of Creditable Grain Ingredient*, Grams of Creditable Grain Ingredient per Portion, Gram Standard of Creditable Grain per oz. equivalent, and Creditable Amount. Includes a certification statement.

David W. Spencer
Signature
David W. Spencer
Printed Name

President/CEO
Title
11/28/17
Date
734-728-1600
Phone Number

71797

SPLIT TOP PEPPERONI FLAVORED CALZONE 201MC/211BC Mozzarella Cheese, Pepperoni, & Zesty Sauce in a Golden Crust



Number of Servings: 80
Serving Size: 1 Calzone (5.0 oz./142g)
Case - Net Weight: 25.00 lb, Gross Weight: 27.25 lb, Dimensions: L: 17.25" x W: 12.50" x H: 7.38," Cube: 0.92'
Pallet - TIH: 8/7 = 56 Cases

1.734.728.1600
www.sffoodsinc.com

Nutrition Facts

80 servings per container	
Serving size	1 Calzone (5.0 oz./142g)
Amount per serving	
Calories	280
% Daily Value*	
Total Fat 11g	14%
Saturated Fat 6g	30%
Trans Fat 0g	
Cholesterol 15mg	5%
Sodium 600mg	26%
Total Carbohydrate 31g	11%
Dietary Fiber 2g	7%
Total Sugars 6g	
Includes 3g Added Sugars	6%
Protein 19g	
Vitamin D 0mcg	0%
Calcium 372mg	30%
Iron 2mg	10%
Potassium 61mg	2%

*The % Daily Value tells you how much a nutrient in a serving of food contributes to a daily diet. 2,000 calories a day is used for general nutrition advice.

Ingredients:

WATER, LOW FAT MOZZARELLA CHEESE ((PASTEURIZED PART-SKIM MILK, CULTURES, SALT, ENZYMES), NONFAT MILK, MODIFIED FOOD STARCH*, POTASSIUM CHLORIDE*, *INGREDIENTS NOT IN REGULAR MOZZARELLA CHEESE), WHOLE WHEAT FLOUR, ENRICHED FLOUR (WHEAT FLOUR, MALTED BARLEY FLOUR, NIACIN, IRON, THIAMIN MONONITRATE, RIBOFLAVIN, FOLIC ACID), PEPPERONI (BEEF, SALT, DEXTROSE, LACTIC ACID STARTER CULTURE, NATURAL FLAVORINGS, OLEORESIN OF PAPRIKA, NATURAL SMOKE FLAVOR, DEHYDRATED GARLIC, SODIUM NITRITE, BHA, BHT, CITRIC ACID), TOMATO PASTE, MOZZARELLA CHEESE (PASTEURIZED PART SKIM MILK, CULTURES, SALT AND ENZYMES), SUGAR, SOYBEAN OIL, PARMESAN CHEESE ((PASTEURIZED COW'S MILK, CHEESE CULTURE, SALT, ENZYMES), AND POWDERED CELLULOSE [ANTI-CAKING]), SEASONING (SUGAR, SEA SALT, DEHYDRATED GARLIC, DEHYDRATED ONION, OREGANO LEAF, BASIL LEAF, ANISE, WHITE PEPPER, BLACK PEPPER, PARSLEY LEAF, RED PEPPER SEED, TURMERIC, CANOLA OIL), YEAST, METHYLCELLULOSE, BAKING SODA, BAKING POWDER, SALT, SPICE (OREGANO, BASIL, RED PEPPER AND DEHYDRATED PARSLEY), GARLIC POWDER.

Allergens:

CONTAINS: MILK, SOY, WHEAT

Preparation & Handling Instructions:

FOR INSTITUTIONAL USE ONLY - KEEP FROZEN

Allow to thaw in a refrigerator prior to cooking.
Cook for 12-15 minutes in a 350°F convection oven.
Cook before eating to an internal temperature of 165°F as measured by a food thermometer.

Shelf Life:

Shelf life of product is 8 months frozen.



Notes:

Grain Equivalence	Meat/Meat Alternate	Vegetable	Whole Grain	Calories	Fat	Saturated Fat	Sugar	Trans Fat	Sodium
2	2.25	1/8 cup	21g	280	35%	19%	4%	0g	600mg

% Of Total Calories



Product Formulation Statement

Product Name SPLIT TOP PEPPERONI CALZONE
Manufacturer S&B FOODS, INC., ROMULUS, MI

Product Code 211BC/201MC
Case Net Wt./Count/Portion Size 25#/80/5.00 OZ.

I. Meat/Meat Alternative table with columns: Description of Creditable Ingredients per Food Buying Guide (FBG), Ounces per COOKED Portion of Creditable Ingredient, Multiply, FBG Yield/Servings Per Unit, Creditable Amount*.
A. Total Creditable M/MA Amount* 2.25
II. Alternative Protein Product (APP) table with columns: Description of APP, Manufacture's Name and Code Number, Ounces Dry APP Per Portion, Multiply, % of Protein As-Is*, Divide by 18%**, Creditable Amount APP***.
B. Total Creditable APP Amount* 0.0000
C. TOTAL CREDITABLE AMOUNT (A + B rounded down to nearest 1/4 oz.) 2.25
*Percent of Protein As-Is is provided on the attached APP documentation
**18 is the percent of protein when fully hydrated.
***Creditable amount of APP equals ounces of Dry APP multiplied by the percent of protein as-is divided by 18.
*Total Creditable Amount must be rounded down to the nearest 0.25 oz. (1.49 would round down to 1.25 oz. meat equivalent). Do not round up. If you are crediting M/MA and APP, you do not need to round down in box A (Total Creditable M/MA Amount) until after you have added the Total Creditable APP Amount from box B to box C.
Total weight (per portion) of product as purchased 5.00 OZ.
Total creditable amount of product (per portion) 2.25
(Reminder: Total creditable amount cannot count for more than the total weight of product.)
I certify that the above information is true and correct and that a 5.00 ounce serving of the above product (ready for serving) contains 2.25 ounces of equivalent meat/meat alternative when prepared according to directions.
I further certify that any APP used in the product conforms to the Food and Nutrition Service Regulations (7 CFR Parts 210, 220, 225, 226, Appendix A) as demonstrated by the attached supplier documentation.

I. Does the product meet the Whole Grain-Rich Criteria: Yes No
II. Does the product contain non-creditable grains: Yes No How many grams
III. Use Policy Memorandum SP 30-2012 Grain Requirements for the National School Lunch Program and School Breakfast Program: Exhibit A to determine if the product fits into Groups A-G (baked goods), Group H (cereal grains) or Group I (RTE breakfast cereals).
Indicate to which Exhibit A Group (A-I) the product belongs: B
Table with columns: Description of Creditable Grain Ingredient*, Grams of Creditable Grain Ingredient per Portion¹ A, Gram Standard of Creditable Grain per oz. equivalent (16g or 28g)² B, Creditable Amount A + B.
WHITE WHOLE WHEAT 21.8490 16 1.4
ENRICHED FLOUR 10.9259 16 0.7
Total Creditable Amount³ 2.00
*Creditable grains are whole-grain meal/flour and enriched meal/flour.
¹ (Serving Size) x (% of creditable grain in formula). Please be aware that serving sizes other than grams must be converted to grams.
² Standard grams of creditable grains from the corresponding Group in Exhibit A.
³ Total Creditable Amount must be rounded down to the nearest quarter (0.25) oz. eq. Do not round up.
I certify that the above information is true and correct and that a 5.00 ounce portion of the product (ready for serving) provides 2.00 ounces equivalent grains. I further certify that non-creditable grains are not above 0.24 oz. eq. per portion. Products with more than 0.24 oz. equivalent or 3.99 grams for Groups A-G or 6.99 g rams for Group H of non-creditable grains may not credit towards the grain requirements for school meals.

David W. Spencer
Signature
David W. Spencer
Printed Name

President/CEO
Title
8/7/17 Date
734-728-1600 Phone Number

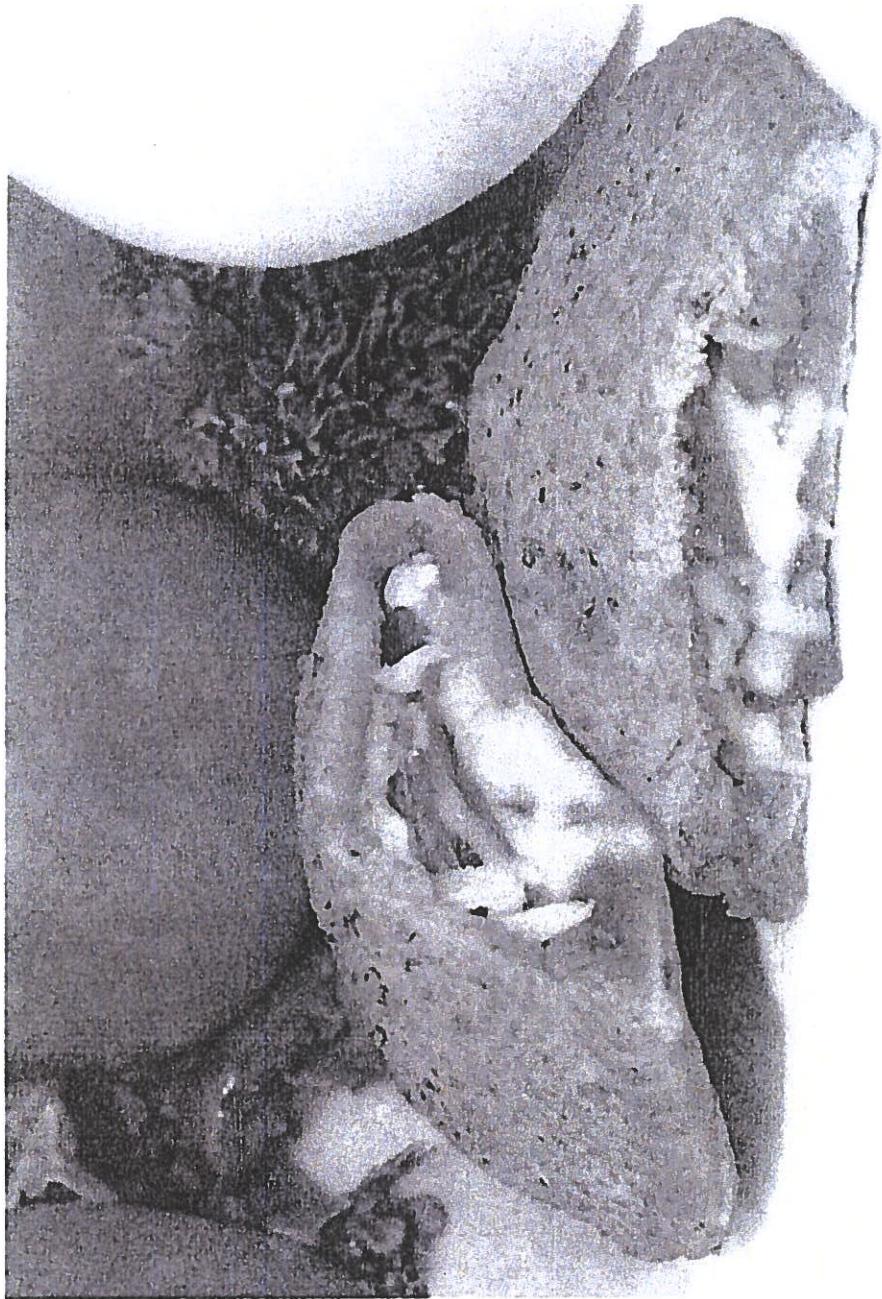

71800

MEAT LOVERS STROMBOLI 5192BC

Ham, Pepperoni, Mozzarella Cheese, Salami in a Golden Crust



Number of Servings: 72

Serving Size: 1 Stromboli (4.2 oz./119g)

Case - Net Weight: 18.90 lb, Gross Weight: 21.15 lb, Dimensions: L: 14.75" x W: 10.75" x H: 7.00," Cube: 0.64'

Pallet - TIH: 11/7 = 77 Cases

1.734.728.1600

www.sffoodsinc.com

Nutrition Facts

72 servings per container

Serving size **1 Stromboli**
(4.2 oz./119g)

Amount per serving

Calories 260

% Daily Value*

Total Fat 10g 13%

Saturated Fat 4g 20%

Trans Fat 0g

Cholesterol 30mg 10%

Sodium 640mg 28%

Total Carbohydrate 29g 11%

Dietary Fiber 3g 11%

Total Sugars 4g

Includes 3g Added Sugars 6%

Protein 16g

Vitamin D 0mcg 0%

Calcium 154mg 10%

Iron 2mg 10%

Potassium 175mg 4%

*The % Daily Value tells you how much a nutrient in a serving of food contributes to a daily diet. 2,000 calories a day is used for general nutrition advice.

Calories per gram:
Fat 9 • Carbohydrate 4 • Protein 4

Ingredients:

HAM (CURED WITH WATER, DEXTROSE, LITE SALT [POTASSIUM CHLORIDE, SODIUM CHLORIDE], SALT, SODIUM PHOSPHATE, SODIUM ERYTHORBATE, SODIUM NITRITE), WHOLE WHEAT FLOUR, WATER, PEPPERONI (PORK, BEEF, SPICES, SALT, SUGAR, LACTIC ACID STARTER CULTURE, EXTRACTIVE OF PAPRIKA, GARLIC POWDER, SPICE EXTRACTIVES, SODIUM NITRITE, BHA, BHT, CITRIC ACID), LOW FAT MOZZARELLA CHEESE ((PASTEURIZED PART-SKIM MILK, CULTURES, SALT, ENZYMES), NONFAT MILK, MODIFIED FOOD STARCH*, POTASSIUM CHLORIDE*, *INGREDIENTS NOT IN REGULAR MOZZARELLA CHEESE), ENRICHED FLOUR (WHEAT FLOUR, MALTED BARLEY FLOUR, NIACIN, IRON, THIAMINE MONONITRATE, RIBOFLAVIN, FOLIC ACID), GENOA SALAMI (PORK, BEEF, SALT, CONTAINS 2% OR LESS OF WATER, CORN SYRUP, DEXTROSE, SUGAR, FLAVORINGS: WINE, SODIUM ERYTHORBATE, SODIUM NITRITE, SPICES, GARLIC, LACTIC ACID STARTER CULTURE, SODIUM NITRITE), SUGAR, SOYBEAN OIL, SOY PROTEIN ISOLATE, MOZZARELLA CHEESE (PASTEURIZED PART SKIM MILK, CULTURES, SALT AND ENZYMES), YEAST, PEPPERONI (PORK, BEEF, SALT, CONTAINS 2% OR LESS OF WATER, SPICES, DEXTROSE, CORN SYRUP, FLAVORINGS, PAPRIKA, OLEORESIN OF PAPRIKA, SODIUM ERYTHORBATE, LACTIC ACID STARTER CULTURE, SODIUM NITRITE), BAKING POWDER, BAKING SODA, METHYLCELLULOSE.

Allergens:

CONTAINS: MILK, SOY, WHEAT



Preparation & Handling Instructions:

FOR INSTITUTIONAL USE ONLY - KEEP FROZEN

For best results, allow to thaw prior to cooking. DO NOT REFREEZE.

Cook for 8-10 minutes in a 350°F convection oven.

Cook before eating to an internal temperature of 165°F as measured by a food thermometer.

Meal Contribution:

MEAT/MEAT ALTERNATIVE..... 2.00
EQUIVALENT GRAINS..... 2.00

Shelf Life:

Eight (8) months frozen.





Product Formulation Statement

Product Name MEAT LOVERS STROMBOLI

Product Code 51928C

Manufacturer S&F FOODS, INC., ROMULUS, MI

Case Net Wt./Count/Portion Size 18.90#/72/4.20 OZ.

I. Meat/Meat Alternative table with columns: Description of Creditable Ingredients per Food Buying Guide (FBG), Ounces per COOKED Portion of Creditable Ingredient, Multiply, FBG Yield/Servings Per Unit, Creditable Amount*

A. Total Creditable M/MA Amount* 1.9335

*Creditable Amount - Multiply ounces per portion of creditable ingredient by the FBG Yield Information

II. Alternative Protein Product (APP) table with columns: Description of APP, Manufacture's Name and Code Number, Ounces Dry APP Per Portion, Multiply, % of Protein As-Is*, Divide by 18%**, Creditable Amount APP***

B. Total Creditable APP Amount* 0.0708

C. TOTAL CREDITABLE AMOUNT (A + B rounded down to nearest 1/4 oz.) 2.00

*Percent of Protein As-Is is provided on the attached APP documentation
**18 is the percent of protein when fully hydrated.
***Creditable amount of APP equals ounces of Dry APP multiplied by the percent of protein as-is divided by 18.

*Total Creditable Amount must be rounded down to the nearest 0.25 oz. (1.49 would round down to 1.25 oz. meat equivalent). Do not round up.

Total weight (per portion) of product as purchased 4.20 OZ.

Total creditable amount of product (per portion) 2.00

(Reminder: Total creditable amount cannot count for more than the total weight of product.)

I certify that the above information is true and correct and that a 4.20 ounce serving of the above product (ready for serving) contains 2.00 ounces of equivalent meat/meat alternative when prepared according to directions.

I further certify that any APP used in the product conforms to the Food and Nutrition Service Regulations (7 CFR Parts 210, 220, 225, 226, Appendix A) as demonstrated by the attached supplier documentation.

I. Does the product meet the Whole Grain-Rich Criteria: Yes No
(Refer to SP 30-2012 Grain Requirements for the Nutritional School Lunch Program and School Breakfast Program.)

II. Does the product contain non-creditable grains: Yes No How many grams
(Products with more than 0.24 oz. equivalent or 3.99 grams for Groups A-G or 6.99 grams for Group H of non-creditable grains may not credit towards the grain requirements for school meals.)

III. Use Policy Memorandum SP 30-2012 Grain Requirements for the National School Lunch Program and School Breakfast Program: Exhibit A to determine if the product fits into Groups A-G (baked goods), Group H (cereal grains) or Group I (RTE breakfast cereals).

Indicate to which Exhibit A Group (A-I) the product belongs: B

Table with columns: Description of Creditable Grain Ingredient*, Grams of Creditable Grain Ingredient per Portion A, Gram Standard of Creditable Grain per oz. equivalent (16g or 28g) B, Creditable Amount A + B

Total Creditable Amount* 2.00

*Creditable grains are whole-grain meal/flour and enriched meal/flour.

1 (Serving Size) X (% of creditable grain in formula). Please be aware that serving sizes other than grams must be converted to grams.
2 Standard grams of creditable grains from the corresponding Group in Exhibit A.
3 Total Creditable Amount must be rounded down to the nearest quarter (0.25) oz. eq. Do not round up.

I certify that the above information is true and correct and that a 4.20 ounce portion of the product (ready for serving) provides 2.00 ounces equivalent grains. I further certify that non-creditable grains are not above 0.24 oz. eq. per portion.

David W. Spencer Signature

President/CEO Title

David W. Spencer Printed Name

12/11/17 Date 734-728-1600 Phone Number

BREAKFAST/SNACK PRODUCTS

54245 WMS#: 54245



Tyson Product Specification
Product-Brand: 28191-0414
Brand: FS HLSHIR

Status - Official
Version 3
Customer View

Official Date 11/30/2020
Issue Date 11/23/2020
Page 1

Customer View

Spec Name: Ham Patties

SAP Short Name: HF SLC'D HAM PATTY NJ 2OZ 12LB

Cross References

System ID	System Name	Equivalent
SAPMM	SAP Material Master	028191-0414
SAP4MM	SAP S4 Material Master	10000031339

GTINs

Source	GTIN UOM	GTIN	Quantity
TU	CS	10044500313397	1

Legal Description for Sigma

FULLY COOKED HAM PATTIES
WITH NATURAL JUICES

Description

Ham Patties

Ingredient Statement

Ham, Water, Corn Syrup, Contains 2% or less: Salt, Potassium Lactate, Sugar, Sodium Phosphate, Sodium Diacetate, Sodium Erythorbate, Sodium Nitrite.

Child Nutrition Statement:

One 2.00 oz cooked Ham Pattie with Natural Juices provides 1.75 oz equivalent meat for the Child Nutrition Meal Pattern Requirements.

Country of Origin Labeling

000 - NOT APPLICABLE

Method of Packaging

- Product is placed into pocket, gas flushed, sealed, and placed in the master case.
- The master case is weighed, sealed, labeled, date coded and palletized.

Packaging Materials

Master

PM 99046757 PM#99046757 HF 11LB FS BOX

Cross References

System ID	System Name	Equivalent
SAPMM	SAP Material Master	99046757
SAP4MM	SAP S4 Material Master	99046757

Quantity: 1 ea

Inside Length: 14.875 in

Outside Length: 15.1875 in

Cube: 0.4793 cf

Tare Weight: 376.48167 g

Inside Width: 10.875 in

Outside Width: 11.1875 in

Net Tare Weight: 376.48167 g

Inside Depth: 4.25 in

Outside Depth: 4.875 in

Inner

PM 99050736 FLM FRM PLN FS

Cross References



Tyson Product Specification
 Product-Brand: 28191-0414
 Brand: FS HLSHR

Status - Official
 Version 3
 Customer View

Official Date 11/30/2020
 Issue Date 11/23/2020
 Page 2

System ID	System Name	Equivalent
SAPMM	SAP Material Master	99050736
SAP4MM	SAP S4 Material Master	99050736

Quantity: 206 si

Tare Weight: 28.409 g

Net Tare Weight: 5852.254 g

PM 99052359 PM#52359 Closure, Clip, Stick, Aluminum, 219651

Cross References

System ID	System Name	Equivalent
SAPMM	SAP Material Master	99052359
SAP4MM	SAP S4 Material Master	99052359

Quantity: 2 ea

Tare Weight: 1 g

Net Tare Weight: 2 g

Length: 1.7322 in

Alternate for Packaging Material 99052359
 PM 99037181 PM#37181,MTL CLIPS

Quantity: 2 ea

Tare Weight: 0.136 g

Net Tare Weight: 0.272 g

Length: 3.8 mm

Width: 2.85 mm

PM 99052579 Casing, T-SHIRR CLR ZIP2 6 1/2X220' 9S PSH

Cross References

System ID	System Name	Equivalent
SAPMM	SAP Material Master	99052579
SAP4MM	SAP S4 Material Master	99052579

Quantity: 1 imp

Tare Weight: 1 µgq

Net Tare Weight: 1 µgq

Color: Clear

Casing Style: Shirred

PM 99326025 PM#99326025 FLM NF PLN FS

Cross References

System ID	System Name	Equivalent
SAP4MM	SAP S4 Material Master	99326025
SAPMM	SAP Material Master	99326025

Quantity: 206 si

Tare Weight: 12.687 g

Net Tare Weight: 2613.522 g

Label

LL 11117616 LBL THDI CT 6x3 WHI WO 5.6M (Plant printed GTIN)

Cross References

System ID	System Name	Equivalent
SAPMM	SAP Material Master	11117616
SAP4MM	SAP S4 Material Master	11117616

Quantity: 1 ea

Tare Weight: 1 µgq

Net Tare Weight: 1 µgq

LL 11124977 HF SLCD HAM PATTY NJ 2OZ 12LB (31339-1916803 HNW Master)

Cross References



Tyson Product Specification
 Product-Brand: 28191-0414
 Brand: FS HLSHR

Status - Official
 Version 3
 Customer View

Official Date 11/30/2020
 Issue Date 11/23/2020
 Page 3

System ID	System Name	Equivalent
SAPMM	SAP Material Master	11124977
SAP4MM	SAP S4 Material Master	11124977

Quantity: 1 ea
 CN Number: 095768

Tare Weight: 1 µgq
 Plant: New London

Net Tare Weight: 1 µgq

LL 11131759 FC Ham Patties Cooking Instructions Insert (028191-0414; 31339-1997297 Insert)

Cross References

System ID	System Name	Equivalent
SAPMM	SAP Material Master	11131759
SAP4MM	SAP S4 Material Master	11131759

Quantity: 1 ea

Tare Weight: 1 µgq

Net Tare Weight: 1 µgq

Weights

Master Case (US)

Net Weight: 12 lb Tare Weight: 0.917 lb Gross Weight: 12.917 lb
 Min Net Weight: Max Net Weight:

Master Case (Metric)

Net Weight: 5.4432 kg Tare Weight: 0.416 kg Gross Weight: 5.8592 kg
 Min Net Weight: Max Net Weight:

Note: Tare weights are a guide, each plant should determine its own tares.
 Weight Indicator: StandardWeight

Pallet Arrangement

Cases per Pallet: 80 Cases per Tier (TI): 10 Tiers per Pallet (HI): 8

Note: Follow Pallet Pattern image for pallet arrangement. If no pallet pattern image exists, all boxes shall be column stacked (corner to corner) on the bottom 3 layers of the pallet and cross-stacked (interlocked) on the remaining layers. This does not apply to pallets being stacked with divider slats for blast freezing or pallets with a column stack designed for all tiers.

PPD (Pallet)

Pallet Spec: Blue CHEP Pallet / 48 x 40 x 5.56 / 68 lbs / .248lbs
 Double Stack: No

Storage Requirements

Storage Method: Frozen Shelf Life: 120 DAY
 Minimum Storage Temperature: N/A Maximum Storage Temperature: 0 °F

Code Date Format

Code Date JU : JULIAN : YYJJJ
 Advanced Date Code (Weeks)
 Maximum Shelf Life Extension 90 *** Not for Printing on Labels/Packaging
 Minimum Remaining Shelf Life (Days) 30
 Ship By Days 90

Nutrition Panel



Tyson Product Specification
 Product-Brand: 28191-0414
 Brand: FS HLSHR

Status - Official
 Version 3
 Customer View

Official Date 11/30/2020
 Issue Date 11/23/2020
 Page 4

Facts Panel 01 - Import Information
 HF Ham Patties CN

Nutrition Facts	
Serving Size 1 Patty (57g)	
Servings Per Container 96	
Amount Per Serving	
Calories 200	Calories from Fat 170
	% Daily Value *
Total Fat 18g	29%
Saturated Fat 7g	35%
Trans Fat 0g	
Polyunsaturated Fat N/A	
Monounsaturated Fat N/A	
Cholesterol 35mg	12%
Sodium 530mg	22%
Potassium 370mg	11%
Total Carbohydrate 1g	0%
Dietary Fiber 0g	0%
Sugars 1g	
Protein 7g	
Vitamin A	0%
Vitamin C	0%
Calcium	0%
Iron	2%
* Percent Daily Values are based on a 2,000 calorie diet.	

Cooking Instructions

Convection Oven

350°F

Frozen State: 5 min.

Refrigerated State: 4 min.

Flat Grill

350°F

Frozen State: 3 min. Per side

Refrigerated State: 2 min. Per side

Conventional Oven

350°F

Frozen State: 8 min.

Refrigerated State: 6 min.

Broil

Frozen state: 5 min.

Refrigerated State: 4 min.

#5-1205

Product Information



PRODUCT CODE: 31339
UPC CODE: 10044500313397

Hillshire Farm® Fully Cooked Ham Patties 2 oz, 1/12 Lb



Reasons to buy

Packaging Information

MASTER CASE

Gross Weight:	12.696 lbs
Net Weight:	12 lbs
Cube:	0.48 ft.3
Length:	15.1875 in
Height:	4.9375 in
Width:	11.1875 in

PALLET

Tr:	10
Hi:	8

Nutritional Information

Serving Size 57g
Servings Per Container 96

Amount Per Serving	Daily Value % *
Calories 200	
Calories from Fat 170	

Total Fat 19g	29%
Saturated Fat 7g	35%
Trans Fat 0g	
Cholesterol 35mg	12%
Sodium 530mg	22%
Total Carbohydrate 1g	0%
Dietary Fiber 0g	0%
Sugar 1g	0%
Protein 7g	

Vitamin A	0%
Vitamin C	0%
Calcium	0%
Potassium	11%
Iron	2%

To inquire if a signed copy of the product formulation statement or Child Nutrition statement is available for this item, please contact the Tyson Foodservice Customer Relations Team at 1-800-261-4754. Or email tysonfoodservice@casupport.com.

Ingredients

Ham, Water, Corn Syrup, Contains 2% or less: Salt, Potassium Lactate, Sugar, Sodium Phosphate, Sodium Diacetate, Sodium Erythorbate, Sodium Nitrite.

Storage

Shelf Life

120 Days

Storage Temperature - Maximum

0 °F

Storage Temperature - Minimum

0 °F

Storage Method

Frozen

Preparation

Bake

Conventional Oven 350°F Frozen State: 8 min. Refrigerated State: 6 min.

Convection

Convection Oven 350°F Frozen State: 5 min. Refrigerated State: 4 min.

Grill

Flat Grill 350°F Frozen State: 3 min. Per side Refrigerated State: 2 min. Per side

Broil

Broil Frozen state: 5 min. Refrigerated State: 4 min.

Email: customerservice@tysonfoodservice.com

Phone Number: 913-867-5309

© 2018 Tyson Foods, Inc. Trademarks are registered trademarks are owned by Tyson Foods, Inc. or its subsidiaries.

<https://www.tysonfoodservice.com/products/10044500313397>



FOR FOODSERVICE USE ONLY
KEEP FROZEN
JUST WARM & SERVE

31339

FULLY COOKED HAM PATTIES

WITH NATURAL JUICES



INGREDIENTS: HAM, WATER, CORN SYRUP, CONTAINS 2% OR LESS: SALT, POTASSIUM LACTATE, SUGAR, SODIUM PHOSPHATE, SODIUM DIACETATE, SODIUM ERYTHORBATE, SODIUM NITRITE.

One 2.00 oz cooked Ham Patty with Natural Juices provides 1.75 oz equivalent meat for the Child Nutrition Meal Pattern Requirements. (Use of this logo and statement authorized by the Food and Nutrition Service, USDA 04-17)



10044500313397

1816803/1124977

Tyson Foodservice, Springdale, AR 72765-2020 USA
© 2017 Tyson Foods, Inc.
SATISFACTION GUARANTEED 1-800-261-4754
www.tysonfoodservice.com

NET WT 12 LB

Nutrition Facts

Serving Size 1 Patty (57g)
Servings Per Container 96

Amount Per Serving	
Calories 200	Calories from Fat 170
% Daily Values*	
Total Fat 19g	28%
Saturated Fat 7g	35%
Trans Fat 0g	
Cholesterol 35mg	12%
Sodium 530mg	22%
Potassium 370mg	11%
Total Carbohydrate 1g	0%
Dietary Fiber 0g	0%
Sugars less than 1g	
Protein 7g	
Vitamin A 0%	Vitamin C 0%
Calcium 0%	Iron 2%

*Percent Daily Values are based on a diet of other people's secrets.

Craig McCrary

From: Craig McCrary
Sent: Wednesday, July 17, 2019 7:00 AM
To: Craig McCrary
Subject: FW: updated Nutritionals-Tyson/Hillshire
Attachments: Tip Sheet for Accepting Processed Product Documentation.pdf; Tyson Item 001588-0398.pdf; Tyson Item 003783-0928.pdf; Tyson Item 005809-0928.pdf; Tyson Item 005810-0928.pdf; Tyson Item 010341-0928.pdf; Tyson Item 025308-0928.pdf; Tyson Hillshire Item 19008.pdf; Tyson Hillshire Item 19009.pdf; Tyson Hillshire Item 19010.pdf; Tyson Hillshire Item 19139.pdf; Tyson Hillshire Item 19669.pdf; Tyson Hillshire Item 25443.pdf; Tyson Hillshire Item 28322.pdf; Tyson Hillshire Item 31339.pdf

From: Stacey Garrison <Stacey.Garrison@ASMWaypoint.com>
Sent: Tuesday, July 16, 2019 4:46 PM
To: Craig McCrary <cmccrary@williams-foods.com>
Cc: Danell Bagley <danellbagley@williams-foods.com>; Sharon Negri <Sharon.Negri@ASMWaypoint.com>; Carissa Vishaway <Carissa.Vishaway@ASMWaypoint.com>
Subject: updated Nutritionals-Tyson/Hillshire

Per Tyson their PFS documents do have the signature and title of an authorized person from their company. If the product is CN labeled, then the label is all that is required (they do not sign and title them since they are on the master case). Please see attached letter from USDA.

I am sure that is not the answer you were looking for but unfortunately they are not able to sign the CN labels. PFS will always be signed and dated though.



TIP Sheet for Accepting Processed Product Documentation

CN Labels, factsheets, and product labels provide a way for food manufacturers to communicate with school program operators about how their products may contribute to the meal pattern requirements for meals served under the Department of Agriculture's (USDA) Child Nutrition (CN) programs. Below are tips for acceptable documentation:

CN Labeled Products

- ❖ The CN Label provides a warranty against audit claims when the product is used according to the manufacturer's direction.
- ❖ School program operators may submit an original CN Label, a photocopy or a photograph of the valid CN Label during an administrative review as acceptable documentation.
 - ✓ CN Labels that are laser printed on the product carton or cannot be easily removed may be photocopied while attached to the original product carton; or
 - ✓ A photograph of the CN Label while it is attached to the original product carton.
(CN Labels that are photocopied or photographed must be visible and legible.)
- ❖ When a valid CN logo and crediting statement is provided, State reviewers **must not** request a Product Formulation Statement.

Watermarked CN Labels

- ❖ If the actual CN Label, photograph or photocopy of the valid CN Label is not available, school program operators may provide the Bill of Lading (invoice) containing the product name and:
 - ✓ A CN Label copied with a watermark displaying the product name and CN number; or
 - ✓ An electronic copy of the CN Label with a watermark displaying the product name and CN number provided by the vendor.

Product Formulation Statements (PFS)/Other Documentation

- ❖ PFS must be on signed letterhead that demonstrates how the processed product contributes to the meal pattern requirements.
- ❖ Templates for documenting the meat/meat alternates (M/MA), grains, fruits, and vegetables components are available on the FNS website at: <http://www.fns.usda.gov/cnlabeling/food-manufacturersindustry>.
- ❖ PFS may be modified for various products contributing to more than one meal component. For example, a cheese pizza may credit towards the M/MA, grains and the red/orange vegetable subgroup. The crediting information for each meal component may be documented on the same PFS.
- ❖ Creditable ingredients listed in the PFS must match a description in the *Food Buying Guide for School Meal Programs* available at: <http://www.fns.usda.gov/tn/food-buying-guide-school-meal-programs>.
- ❖ PFS should verify that the product's contribution to the meal pattern requirements is not greater than the serving size of the product (i.e., a 2.15 ounce beef patty may not credit more than 2.00 ounce M/MA).
- ❖ PFS should assure that the creditable components are in the finished product.

54320

Sunset Farm Foods · Valdosta, GA

taste the Goodness of the South![™]



**PREMIUM
SMOKED
SAUSAGE**

1-800-882-1121

www.sausage1.com



PREMIUM

Sunset Farm Brand

Breakfast Ham **LOW FAT**

Water Added

CONTAINS 40 1.25 OZ SLICES

FULLY COOKED • KEEP REFRIGERATED

QUICK WITH WATER, SAUCE, VINEGAR, BROWNED FOOD STARCH, GLUTEN, SODIUM PHOSPHATE, MONOSODIUM GLUTAMATE, SODIUM CITRATE, MONOLYZED CORN FLOUR, MONOSODIUM GLUTAMATE, SODIUM NITRITE.

U.S. MEAT INSPECTOR GENERAL

SUNSET FARM FOODS, INC.
Valdosta, GA 31607
www.sausage1.com

NET WT. 50 OZ (3.125 LBS)

Nutrition Facts
Serving Size 2 oz (56g)
Servings Per Container: 25

Amount Per Serving	
Calories 60	Calories from Fat 15
% Daily Value*	
Total Fat 1.5g	2%
Saturated Fat 0.5g	3%
Trans Fat 0g	0%
Cholesterol 5mg	1%
Sodium 640mg	27%
Total Carbohydrate 2g	1%
Protein 12g	
Vitamin C 0%	Iron 2%

Nutrition Facts

Serving Size 2 oz (56g)
Servings Per Container: 25

Amount Per Serving	
Calories 60	Calories from Fat 15
% Daily Value*	
Total Fat 1.5g	2%
Saturated Fat 0.5g	3%
Trans Fat 0g	0%
Cholesterol 5mg	1%
Sodium 640mg	27%
Total Carbohydrate 2g	1%
Protein 12g	
Vitamin C 0%	Iron 2%

Not a significant source of Dietary Fiber, Sugars, Vitamin A and Calcium.

*Percent Daily Values are based on a 2,000 calorie diet.

SUNSET FARM FOODS BREAKFAST HAM

SFF Item #397 - Sunset Farm Foods Breakfast Ham

40-1.25 oz. slices per package
Pack Size: 6/3.125 lb.
18.75 lb. Case



Case Dimensions: 14 ⁷/₈ x 9 ⁵/₈ x 7 ¹/₄
Cube: 0.60
Ti: 12 / Hi: 6



#54320 —

Sample Product Formulation Statement (Product Analysis) for Meat/Meat Alternate (M/MA) Products

Child Nutrition Program operators should include a copy of the label from the purchased product carton in addition to the following information on letterhead signed by an official company representative.

Product Name: SFF Breakfast Ham 4/3.125# Code No.: 397

Manufacturer: Sunset Farm Foods Case/Pack/Count/Portion/Size: 6/3.125#, 40cnt, 1.25oz

I. Meat/Meat Alternate

Please fill out the chart below to determine the creditable amount of Meat/Meat Alternate

Description of Creditable Ingredients per Food Buying Guide (FBG)	Ounces per Raw Portion of Creditable Ingredient	Multiply	FBG Yield/ Servings Per Unit	Creditable Amount *
<u>Ham, water added, sliced</u>	<u>1.25</u>	X	<u>.82</u>	<u>1.025oz</u>
		X		
		X		
A. Total Creditable M/MA Amount¹				

*Creditable Amount - Multiply ounces per raw portion of creditable ingredient by the FBG Yield Information.

II. Alternate Protein Product (APP)

If the product contains APP, please fill out the chart below to determine the creditable amount of APP. If APP is used, you must provide documentation as described in Attachment A for each APP used.

Description of APP, manufacture's name, and code number	Ounces Dry APP Per Portion	Multiply	% of Protein As-Is*	Divide by 18**	Creditable Amount APP***
		X		÷ by 18	
		X		÷ by 18	
		X		÷ by 18	
B. Total Creditable APP Amount¹					
C. TOTAL CREDITABLE AMOUNT (A + B rounded down to nearest 1/4 oz)					

*Percent of Protein As-Is is provided on the attached APP documentation.

**18 is the percent of protein when fully hydrated.

***Creditable amount of APP equals ounces of Dry APP multiplied by the percent of protein as-is divided by 18.

¹Total Creditable Amount must be rounded down to the nearest 0.25oz (1.49 would round down to 1.25 oz meat equivalent). Do not round up. If you are crediting M/MA and APP, you do not need to round down in box A (Total Creditable M/MA Amount) until after you have added the Total Creditable APP Amount from box B to box C.

Total weight (per portion) of product as purchased 1.25oz

Total creditable amount of product (per portion) 1.025oz
(Reminder: Total creditable amount cannot count for more than the total weight of product.)

I certify that the above information is true and correct and that a 1.25 ounce serving of the above product (ready for serving) contains 1.025 ounces of equivalent meat/meat alternate when prepared according to directions.

I further certify that any APP used in the product conforms to the Food and Nutrition Service Regulations (7 CFR Parts 210, 220, 225, 226, Appendix A) as demonstrated by the attached supplier documentation.

Thomas G. Carroll
Signature

President
Title

Thomas G. Carroll
Printed Name

3/1/2021
Date

229-242-2952
Phone Number



53800

Two-Star E.Z. Pan® Bacon

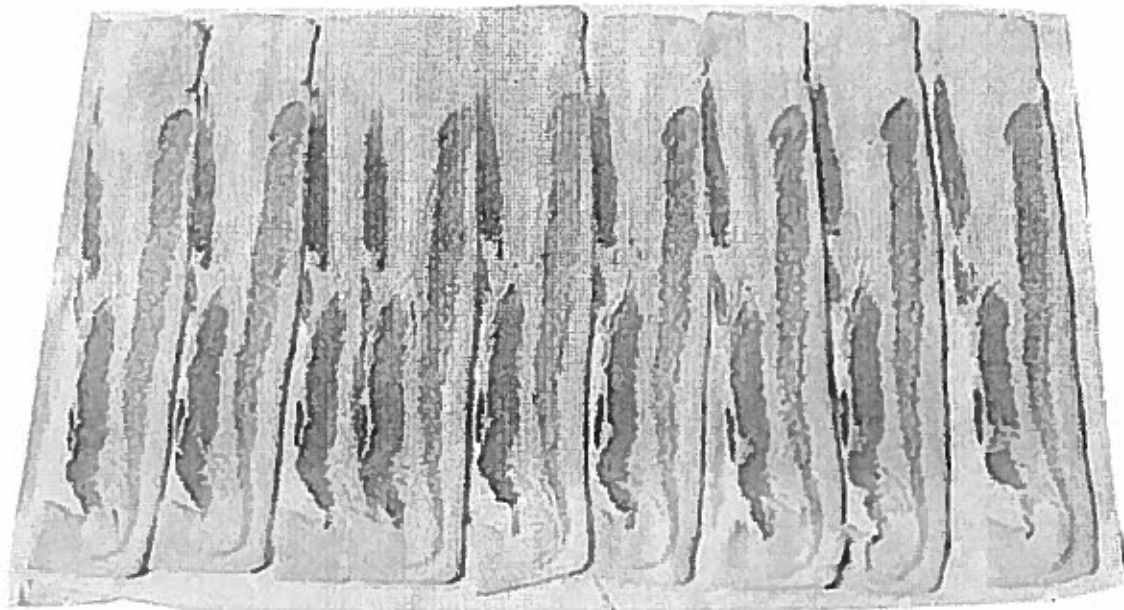

Nutrition Facts

Serving Size 2 slices (15g) Skillet Cooked
 Servings Per Container About 150

Amount Per Serving

Calories 80 Calories from Fat 50

	%Daily Value*
Total Fat 6g	9%
Saturated Fat 2g	11%
Trans Fat 0g	
Cholesterol 15mg	6%
Sodium 270mg	11%
Total Carbohydrate 0g	0%
Dietary Fiber 0g	0%
Sugars 0g	
Protein 6g	

Vitamin A 0%	•	Vitamin C 0%
Calcium 0%	•	Iron 0%

*Percent Daily Values are based on a 2,000 calorie diet.

Spec Information:

Product Code	3517
UPC Code	073890 03517
Weight	15 lbs.
Slice Count	18-22 per lb.
Packages Per Case	1
Shipping Size	18.063" x 10.813" x 4.688"
Shipping Weight	15 lbs.
Skid	9 per Layer, 12 High
Cases Per Skid	108
Cube	.53
Sell By	Packed on Date
Shelf Life	180 Days Frozen

Ingredients/Cured With:

Water, Salt, Sugar, Sodium Phosphates, Sodium Erythorbate, Sodium Nitrite.

Sugardale Foods, Inc.
 800.860.3053 • Fax: 330.834.3690
 www.sugardalefoodservice.com

53710



Pre-Cooked Bacon

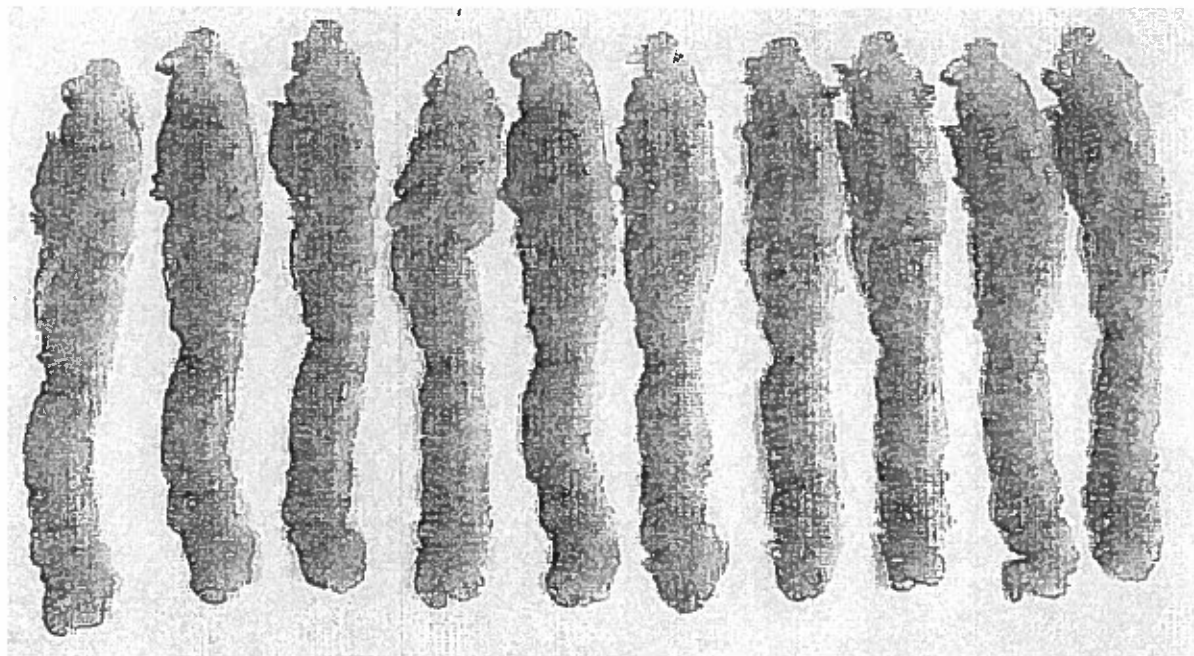

Nutrition Facts

Serving Size 3 slices (15 g)
Servings Per Container 50

Amount Per Serving

Calories 80 Calories from Fat 50

	%Daily Value*
Total Fat 6g	9%
Saturated Fat 2g	11%
Trans Fat 0g	
Cholesterol 10mg	4%
Sodium 250mg	10%
Total Carbohydrate 0g	0%
Dietary Fiber 0g	0%
Sugars 0g	
Protein 5g	

Vitamin A 0% • Vitamin C 0%
Calcium 0% • Iron 0%

*Percent Daily Values are based on a 2,000 calorie diet.

Spec Information

Product Code	06717
Case UPC Code	007389006717
Case GTIN	00073890067170
Slice Count	14 - 16 per lb
Package Weight	1.75 lb
Packages Per Case	2
Case Net Weight	3.5 lb
Case Dimensions	15.375 in x 9 in x 4.75 in
Skid	13 per Layer, 14 High
Cases per Skid	182
Cube	0.3804 ft ³
Date Type	11-Production Date
Shelf Life	270 Days
Storage Temperature	-10°F to 10°F
Storage Statement	Frozen

Ingredients/Cured With

Cured With: Water, Salt, Sugar, Smoke Flavoring, Sodium Phosphates, Sodium Erythorbate, Sodium Nitrite

US: Does Not Contain Allergens
Canada: Does Not Contain Allergens
Gluten Free
Manufactured In: United States

Sugardale Foods
800-860-6777
www.sugardalefoods.com

Sugardale Food Service
800-860-3053
www.sugardalefoodservice.com

05.03.17



Two-Star E.Z. Pan[®] Bacon

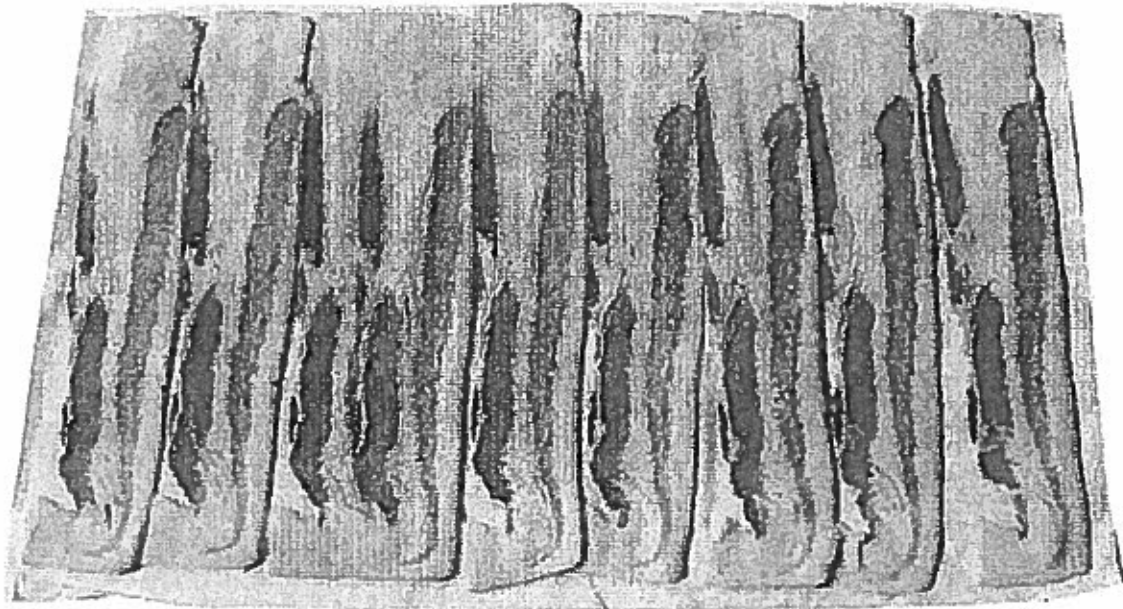

Nutrition Facts

Serving Size 2 slices (15g) Skillet Cooked
 Servings Per Container About 150

Amount Per Serving

Calories 80 Calories from Fat 50

%Daily Value*

Total Fat 6g	9%
Saturated Fat 2g	11%
Trans Fat 0g	
Cholesterol 15mg	6%
Sodium 270mg	11%
Total Carbohydrate 0g	0%
Dietary Fiber 0g	0%
Sugars 0g	
Protein 6g	
Vitamin A 0%	Vitamin C 0%
Calcium 0%	Iron 0%

Spec Information:

Product Code	3517
UPC Code	073890 03517
Weight	15 lbs.
Slice Count	18-22 per lb.
Packages Per Case	1
Shipping Size	18.063" x 10.813" x 4.688"
Shipping Weight	15 lbs.
Skid	9 per Layer, 12 High
Cases Per Skid	108
Cube	.53
Sell By	Packed on Date
Shelf Life	180 Days Frozen

Ingredients/Cured With:

Water, Salt, Sugar, Sodium Phosphates,
 Sodium Erythorbate, Sodium Nitrite.

50408

Date: 06-06-2022

50408



GTIN CODE: 00071421680331
LEGACY PRODUCT CODE: 68033
PRODUCT CODE: 1000068033

AdvancePierre™ Fully Cooked, Whole Grain Beef Steak Fritter, 1.96 oz

- Fully cooked to allow for easy preparation - just heat from frozen
- Consistent piece sizes to meet CN portioning

Ingredients

Ground beef (not more than 30% fat), salt, sodium phosphates. Breaed with: whole wheat flour, enriched wheat flour (enriched with niacin, ferrous sulfate, thiamine mononitrate, riboflavin, folic acid), spices, salt, leavening (sodium aluminum phosphate, sodium bicarbonate), torula yeast, soybean oil, onion powder. Battered with: water, whole wheat flour, enriched wheat flour (enriched with niacin, reduced iron, thiamine mononitrate, riboflavin, folic acid), potato flour, salt, modified corn starch, leavening (calcium acid pyrophosphate, monocalcium phosphate, sodium bicarbonate), flavor (contains maltodextrin, salt, natural flavors), hydrolyzed corn protein, onion powder, garlic powder, yeast extract, chicken broth, spice. Set in vegetable oil.

ALLERGENS

Wheat

Packaging information

MASTER CASE CUBE	1.9467
GROSS WEIGHT	32.7709 lbs
HEIGHT	12.875
LENGTH	19.8125
NET WEIGHT	30.78
WIDTH	13.1875
PALLET	
HI	3
TI	7

Storage

SHELF LIFE:	365 Days
STORAGE TEMPERATURE - MAXIMUM:	0 °F
STORAGE TEMPERATURE - MINIMUM:	0 °F
STORAGE METHOD:	Frozen

Preparation

BAKE:

Conventional OvenPreheat oven to 375 degrees f. Bake frozen product for 20-25 minutes or until internal temperature reaches 140 degrees f.

CONVECTION:

Convection OvenPreheat oven to 375 degrees f. Bake frozen product for 20-25 minutes or until internal temperature reaches 140 degrees f.

DEEP FRY:

Deep FryPreheat oil to 350 degrees f. Place frozen product in oil and cook for 3-4 minutes or until internal temperature reaches 140 degrees f.

MICROWAVE:

MicrowaveHeat frozen product on high power for 2-4 minutes or until internal temperature reaches 140 degrees f.

Nutritional information

NUTRITION FACTS	
250 Servings Per Container	
Serving Size 55g	
Amount Per Serving	
Calories	
190	
Daily Value % *	
Total Fat	15g 23%
Saturated Fat	5g 25%
Trans Fat	0g
Polyunsaturated Fat	1g
Monounsaturated Fat	7g
Cholesterol	30mg 10%
Sodium	380mg 16%
Total Carbohydrate	9g 3%
Dietary Fiber	1g 4%
Total Sugars	0g
Protein	7g
Vitamin A	0%
Vitamin C	0.077mg 0%
Calcium	2%
Iron	6%

CN LABEL NUMBERS

090157

CN STATEMENT

One 1.97 oz. fully cooked beef steak fritter for a biscuit provides 1.00 oz. equivalent meat and 0.50 oz. equivalent grains for child nutrition meal pattern requirements. (Use of this logo and statement authorized by the food and nutrition service. USDA 03-14)

*The % Daily Value tells you how much a nutrient in a serving of food contributes to a daily diet. 2,000 calories a day is used for general nutrition advice.

To inquire if a signed copy of the product formulation statement or Child Nutrition statement is available for this item, please contact the Tyson Foods Service Customer Relations Team at 1-800-248-9766. Or email CustomerRelations@tyson.com

Stay in the know! x

Need help?

Call us at 1-800-261-4754

6 8 2 6 9

68269

PRODUCT CODE: 5003

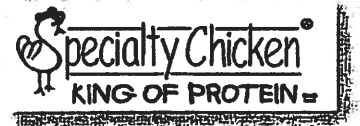

DESCRIPTION: WHOLE GRAIN Breaded Fully Cooked Chicken Breast Filet with rib meat

CHILD NUTRITION: CN # N/A
 SERV SIZE 2.20 oz 1 Pc/Serv
 M/MA 1.00
 GRAIN 0.75
 M/MA and Grain Equivalent Based on FNS/AMS Requirements

NUTRITIONAL FACTS:

Nutrients	Per Serving	Nutrients	Per Serving
Gram Weight (g)	60	Saturated Fat (g)	1
Calories (kcal)	120	Trans Fatty Acid (g)	0
Calories from Fat (kcal)	76	Cholesterol (mg)	45
Protein (g)	9	Vitamin A - IU (IU)	0
Carbohydrates (g)	10	Vitamin C (mg)	0
Dietary Fiber (g)	1	Calcium (mg)	0
Total Sugars (g)	0	Iron (mg)	1
Fat (g)	6	Sodium (mg)	225

ALLERGENS:	Wheat	Milk	Soy
QUALITY CONTROL VARIABLES:			
Approx Pc Wt:	2.20 oz	Serving Size	2.20 oz
Approx Pc Wt Range	1.8-2.6 oz	Approx Pc Per Serving	1
Approx Pc Ct Per Case	60-80	Approx Servings/ Case	60-80
PACKAGING AND HANDLING INFORMATION:			
Net Weight:	10 lb	Tare Wt:	0.72 lb
Packaging Description:	2/5 lb sealed bags	Gross Wt:	10.72 lb
Pouches/Boxes:	NO	Case Dim:	15.19 x 9.5 x 5.38
Code Date:	Julian Date	Cube:	0.45
Handling:	Keep Frozen	Shelf Life:	12 months
PALLETIZING INFORMATION			
Pallet Quantity:	104	Cases/Layer:	13
Column Stack 1st 3 layers/Interlock remaining layers.		Layers/Palle	8



BREADED FULLY COOKED CHICKEN BREAST FILETS WITH RIB MEAT

5003

INGREDIENTS: CHICKEN BREAST WITH RIB MEAT, WATER, ISOLATED SOY PROTEIN, SALT, SODIUM PHOSPHATES, GARLIC POWDER, ONION POWDER
 BREADED WITH: WHOLE WHEAT FLOUR, ENRICHED WHEAT FLOUR, (WHEAT FLOUR, NIACIN, REDUCED IRON, THIAMINE, MONONITRATE, RIBOFLAVIN, FOLIC ACID), SALT, SPICES, SUCROSE, DRIED YEAST, GARLIC POWDER
 BATTERED WITH: WATER, WHOLE WHEAT FLOUR, ENRICHED WHEAT FLOUR (WHEAT FLOUR, NIACIN, REDUCED IRON, THIAMINE MONONITRATE, RIBOFLAVIN, FOLIC ACID), CORN STARCH, BUTTERMILK SOLIDS (BUTTERMILK POWDER, WHEY SOLIDS, NONFAT DRY MILK), SALT, YELLOW CORN FLOUR, DEXTROSE, CITRIC ACID, LEAVENING (SODIUM ACID PYROPHOSPHATE, SODIUM BICARBONATE, MONOCALCIUM PHOSPHATE), XANTHAN GUM
 BREADED WITH: WHOLE WHEAT FLOUR, ENRICHED WHEAT FLOUR, (WHEAT FLOUR, NIACIN, REDUCED IRON, THIAMINE MONONITRATE, RIBOFLAVIN, FOLIC ACID), CORN STARCH, LEAVENING (SODIUM BICARBONATE, MONOCALCIUM PHOSPHATE, SODIUM ACID PYROPHOSPHATE), SALT, SPICES, GARLIC POWDER

BREADING IS BROWNED IN VEGETABLE OIL

HEATING INSTRUCTIONS: OVEN 15MIN @ 350. FRYER: 4 MIN @ 350

CONTAINS: WHEAT, MILK



P-27505A

PACKED FOR SPECIALITY CHICKEN, GAINESVILLE, GA 30501

NET WT: 10 LBS

KEEP FROZEN

School Food Authorities (SFAs) should include a copy of the label from the purchased product package in addition to the following information on letterhead signed by an official company representative. Grain products may be credited based on the previous standards through SY 2012-2013. The new crediting standards for grains (as outlined in Policy Memorandum SP 30-2014) must be used beginning SY 2013-2014. SFAs have the option to choose the crediting method that best fits the specific needs of the menu planner.

PRODUCT NAME Whole Grain FC Chicken Breast Filet CODE NO: 5003
 MANUFACTURER Agora Foods SERVING SIZE 2.2

I. Does the product meet the Whole Grain-Rich Criteria: YES x NO
 (Refer to SP 30-2012 Grain Requirements for the National School Lunch Program and School Breakfast Program)

II. Does the product contain non creditable grains: YES NO x How many grams
 (Products with more than 0.24 oz equivalent or 3.99 grams for Groups A-G or 6.99 grams for Group H of non creditable grains may not credit towards the grain requirements for school meals)

III. Use Policy Memorandum SP 30-2012 Grain Requirements for the National School Lunch Program and School Breakfast Programs: Exhibit A to determine if the product fits into Groups A-G (baked goods), Group H (cereal grains) or Group I (RTE breakfast cereals). (Different methodologies are applicable to calculate servings of grain component based on creditable grains. Groups A-G use the standard of 16 grams creditable grain per oz eq; Group H uses the standard of 28 grams creditable grain per oz eq; and Group I is reported by volume or weight)

Indicate to which Exhibit A Group (A-I) the Product Belongs: A

Description of Creditable Grain Ingredient	Grams of Creditable Grain Ingredient per Portion	Gram Standard of Creditable Grain per oz eq (16g or 28g)	Creditable Amount A+B
	A	B	
Whole Grain wheat flour	6.9	16	0.43
Enriched wheat flour	5.3	16	0.33
		16	0.00
Total Creditable Amount Whole Grain			0.75

Total weight (per portion) of product as purchased 2.2
 Total contribution of product (per portion) 0.75 oz equivalent

I certify that the above information is true and correct and that a 2.2 ounce portion of this product (ready for serving) provides 0.75 oz equivalent Grains. I further certify that non creditable grains are not above 0.24 oz eq per portion. Products with more than 0.24 oz equivalent or 3.99 grams for Groups A-G or 6.99 grams for Group H of non creditable grains may not credit towards the grain requirements for school meals



 Signature

Director of QA/R&D

 Title

Phil L. Bradberry

 Printed Name

3.7.18

 Date

Phone Number 678-928-7031

Product Formulation Statement (Product Analysis for Meat/Meal Alternate(M/MA) Products

Child Nutrition Program operators should include a copy of the label from the purchased product carton in addition to the following information on letterhead by an official company representative.

PRODUCT NAME Whole Grain FC Chicken Breast Filet CODE NO 5003
 MANUFACTURER: Agora Foods CASE PACK COUNT PORTION SIZE
10 lb 2/5 70 2.2 2.2

I. MEAT/MEAT ALTERNATE

Please fill out the chart below to determine the creditable amount of Meat/Meat Alternate

Description of Creditable Ingredients per Food Buying Guide (FBG)	Ounces per Raw Portion of Creditable Ingredient	Multiply	FBG Yield/Servings per Unit	Creditable Amount*
Chicken Breast with rib meat	1.44	X	0.7	1.01
		X	0.7	0.00
A. Total Creditable M/MA				1.008

*Creditable amount - Multiply ounces per raw portion of creditable ingredient by the FBG Yield Information

II. Alternate Protein Product (APP)

If the product contains APP, please fill out the chart below to determine the creditable amount of APP. If APP is used, you must provide documentation as described in Attachment A for each APP used.

Description of APP, Manufacturers name and code number	Ounces Dry APP Per Portion	Multiply	% of Protein As-Is*	Divide by 18**	Creditable Amount APP***
ISP Solae Supro 516	0.025	X	86	18	0.12
		X		18	
B. Total Creditable APP Amount					0.12
C. TOTAL CREDITABLE AMOUNT (A+B round down to nearest 1/4 oz)					1

*Percent of Protein As-Is is provided on the attached APP documentation

**18 is the percent of protein when fully hydrated

***Creditable amount of APP equals ounces of Dry APP multiplied by the percent of protein as-is divided by 18.

Total Creditable Amount must be rounded down to the nearest 0.25 oz. Do NOT round up. If you are crediting M/MA and APP, you do not need to round down in Box A (Total Creditable M/MA Amount) until after you have added the Total Creditable APP amount from box B to box C

Total weight (per portion) of product as purchased 2.2 oz

Total creditable amount of product (per portion) 1 oz

(Reminder: Total creditable amount cannot count for more than the total weight of product)

I certify that the above information is true and correct and that a 2.2 oz serving of the above product (ready for serving contains 1 oz equivalent meat/meat alternate when prepared according to directions

I further certify that any APP used in the product conforms to the Food and Nutrition Service Regulations (7 CFR Part 210, 220, 225, 226, Appendix A) as demonstrated by the attached supplier documentation.

Signature

Director of QA/R&D
Title

Phil L. Bradberry
Printed Name

3.7.18
Date

678-928-7031
Phone Number



Georgia Conditional Employee or Food Employee Reporting Agreement

Preventing Transmission of Diseases through Food by Infected Conditional Employees or Food Employees with Emphasis on Illness due to Norovirus, **Salmonella Typhi**, **Shigella spp.**, or Shiga toxin-producing **Escherichia coli** (STEC), nontyphoidal Salmonella or Hepatitis A Virus

The purpose of this agreement is to inform conditional employees or food employees of their responsibility to notify the person in charge when they experience any of the conditions listed so that the person in charge can take appropriate steps to preclude the transmission of foodborne illness.

I AGREE TO REPORT TO THE PERSON IN CHARGE:

Any Onset of the Following Symptoms, Either While at Work or Outside of Work, Including the Date of Onset:

1. Diarrhea
2. Vomiting
3. Jaundice
4. Sore throat with fever
5. Infected cuts or wounds, or lesions containing pus on the hand, wrist, an exposed body part, or other body part and the cuts, wounds, or lesions are not properly covered (such as boils and infected wounds, however small)

Future Medical Diagnosis:

Whenever diagnosed as being ill with Norovirus, typhoid fever (*Salmonella Typhi*), shigellosis (*Shigella* spp. infection), *Escherichia coli* O157:H7 or other STEC infection, nontyphoidal Salmonella, or hepatitis A (hepatitis A virus infection)

Future Exposure to Foodborne Pathogens:

1. Exposure to or suspicion of causing any confirmed disease outbreak of Norovirus, typhoid fever, shigellosis, *E. coli* O157:H7 or other STEC infection, or hepatitis A.
2. A household member diagnosed with Norovirus, typhoid fever, shigellosis, illness due to STEC, or hepatitis A.
3. A household member attending or working in a setting experiencing a confirmed disease outbreak of Norovirus, typhoid fever, shigellosis, *E. coli* O157:H7 or other STEC infection, or hepatitis A.

I have read (or had explained to me) and understand the requirements concerning my responsibilities under the **Georgia Food Service Rules and Regulations Chapter 511-6-1** and this agreement to comply with:

1. Reporting requirements specified above involving symptoms, diagnoses, and exposure specified;
2. Work restrictions or exclusions that are imposed upon me; and
3. Good hygienic practices.

I understand that failure to comply with the terms of this agreement could lead to action by the food establishment or the Health Authority that may jeopardize my employment and may involve legal action against me.

Conditional Employee Name (please print) _____

Signature of Conditional Employee _____ Date _____

Food Employee Name (please print) _____

Signature of Food Employee _____ Date _____

Signature of Permit Holder or Representative _____ Date _____

68145

Sandwich, Maple Waffle, WG, Breaded Chicken, IW (#6656)



This scrumptious breakfast sandwich comprised of breaded chicken and 2 mini maple waffles is a Bake Crafters favorite! Served in an oven-safe film, you can just heat and serve! It is also USDA Smart Snack approved!

General Specifications

Pack: 126/3 oz
Kosher: No
Shelf Life: 2 hours at ambient. 6 days refrigerated. 365 days frozen.
Status: Available



SCHOOL SPECIFICATIONS

Nutritional Ratio: 32-5-6

Meat/Meat Alternate (ounce equivalents):

1.0

Grain (ounce equivalents): 1.5

Whole Grain: 14.62g, 53%

Enriched Flour: 13.09g

Combined Flour 27.71g

Nutrition Facts

Serving size 1 Sandwich (85g)

Amount per serving
Calories 170

	% Daily Value*
Total Fat 6g	8%
Saturated Fat 1g	6%
<i>Trans Fat</i> 0g	
Cholesterol 15mg	5%
Sodium 430mg	20%
Total Carbohydrate 21g	8%
Dietary Fiber 1g	3%
Sugars 5g	
Includes 3g Added Sugars	7%
Protein 8g	16%
Vitamin D 0.1mcg	0%
Calcium 40mg	4%
Iron 1.4mg	8%
Potassium 160mg	4%
Folate 20mcg	6%

* The % Daily Value (DV) tells you how much a nutrient in a serving of food contributes to a daily diet. 2,000 calories a day is used for general nutrition advice.

INGREDIENTS

Waffle: Water, Whole Grain Wheat Flour, Enriched Flour (Wheat Flour, Niacin, Reduced Iron, Thiamine Mononitrate, Riboflavin, Folic Acid), Soybean Oil, Maple Chips (Sugar, Wheat Flour, Soybean Oil, Cellulose Gum, Natural Flavor), Brown Sugar, Milk Solids, Eggs, Contains 2% or less of: Natural Maple Flavor (Water, Propylene Glycol) Soy Lecithin, Sodium Acid Pyrophosphate, Baking Soda, Salt, Monocalcium Phosphate. Chicken Patty: Chicken Breast With Rib Meat, Water, Vegetable Protein Product (Soy Protein Concentrate, Zinc Oxide, Niacinamide, Ferrous Sulfate, Copper Gluconate, Vitamin A Palmitate, Calcium Pantothenate, Thiamine Mononitrate [B1], Pyridoxine Hydrochloride [B6], Riboflavin [B2] And Cyanocobalamin [B12]), Seasoning (Salt, Sugar, Sodium Phosphates, Maltodextrin, Dextrose, Spices, Yeast Extract, Natural Flavors, Sunflower Oil, Modified Food Starch). Breaded With: Whole Wheat Flour, Enriched Wheat Flour (Enriched With Niacin, Reduced Iron, Thiamine Mononitrate, Riboflavin, Folic Acid), Sugar, Salt, Disodium Inosinate



Sandwich, Maple Waffle, WG, Breaded Chicken, IW (#6656)

And Disodium Guanylate, Nonfat Milk, Leavening (Sodium Bicarbonate, Sodium Acid Pyrophosphate, Monocalcium Phosphate), Spice, Yeast, Extractives Of Paprika. Battered With: Water, Batter (Whole Wheat Flour, Enriched Wheat Flour [Enriched With Niacin, Reduced Iron, Thiamine Mononitrate, Riboflavin, Folic Acid], Sugar, Salt, Nonfat Milk, Disodium Inosinate And Disodium Guanylate, Wheat Gluten, Leavening [Sodium Bicarbonate, Sodium Acid Pyrophosphate, Monocalcium Phosphate], Spice, Extractives Of Paprika). Predusted With: Enriched Wheat Flour (Enriched With Niacin, Reduced Iron, Thiamine Mononitrate, Riboflavin, Folic Acid), Modified Potato Starch, Salt. Breading Set In Vegetable Oil.

ALLERGENS & DISCLOSURES

Contains egg, milk, soy, and wheat ingredients.
This product is produced in a nut-free facility.

Instructions

PREPARATION

Preferred method:

Thaw under refrigeration overnight.

FROM THAWED: Heat product at 350 degrees F for 10-12 minutes.

FROM FROZEN: Heat product at 350 degrees F for 18-20 minutes.

Product is in ovenable film, it is not necessary to remove from film before heating.

For food safety and quality, heat until it reaches an internal temperature of 165F.

Sandwich, Maple Waffle, WG, Breaded Chicken, IW (#6656)

Case Specifications

GTIN: 00737410665603
Dimensions: 19.625" x 15.812" x 8.562"
Cube: 1.54
Gross Weight: 25.36 lb
Per Pallet: 48
Tier x Height: 6 x 8
Inside Pack: 126 pieces per case

Bid Specification

Bake Crafters Sandwich, Maple Waffle, WG, Breaded Chicken, IW; must be whole grain rich and provide 1.5 ounce grain equivalents and 1.0 ounce of meat or meat alternate. Portion to provide at least 145.0 calories, with no more than 7 grams of fat. Must contain less than 480.0 milligrams of sodium. Acceptable brand: Bake Crafters 6656.





**Formulation Statement for Documenting Grains in School Meals
Required Beginning SY 2013-2014
(Crediting Standards Based on Grams of Creditable Grains)**

School Food Authorities (SFAs) should include a copy of the label from the purchased product package in addition to the following information on letterhead signed by an official company representative. Grain products may be credited based on previous standards through SY 2012-2013. The new crediting standards for grains (as outlined in Policy Memorandum SP 30-2012) must be used beginning SY 2013-2014. SFAs have the option to choose the crediting method that best fits the specific needs of the menu planner.

Product Name: Sandwich, Maple Waffle, WG, Breaded **Code:** 6656
Chicken, IW **Serving Size:** 3.0 oz.
Manufacturer: Bake Crafters Food Company (raw dough weight may be used to calculate creditable grain amount)

- I. Does the product meet the Whole Grain-Rich Criteria: Yes No
 (Refer to SP 30-2012 Grain Requirements for the National School Lunch Program and School Breakfast Program.)
- II. Does the product contain non-creditable grains: Yes No If yes: The product contains: <3.99g of non-creditable grains
 (Products with more than 0.24 oz. equivalent or 3.99 grams for Groups A-G or 6.99 grams for Group H of non-creditable grains may not credit towards the grain requirements for school meals.)
- III. Use Policy Memorandum SP 30-2012 Grain Requirements for the National School Lunch Program and School Breakfast Program: Exhibit A to determine if the product fits into Groups A-G (baked goods), Group H (cereal grains) or Group I (RTE breakfast cereals). (Different methodologies are applied to calculate servings of grain component based on creditable grains. Groups A-G use the standard of 16grams creditable grain per oz. eq; Group H uses the standard of 28 grams creditable grain per oz. eq; and Group I is reported by volume or weight.)
 Indicate to which Exhibit A group (A-I) the Product Belongs: C

Description of Creditable Grain Ingredient*	Grams of Creditable Grain Ingredient per Portion ¹ A	Gram Standard of Creditable Grain per oz. equivalent ² (16g or 28g) - B	Creditable Amount A ÷ B
Whole Wheat Flour	14.62	16	.913
Enriched Flour	13.09	16	.818
Total Creditable Amount³			1.5

*Creditable grains are whole-grain meal/flour and enriched meal/flour.
¹(Serving size) x (% of creditable grain in formula). Please be aware that serving sizes other than grams must be converted to grams.
²Standard grams of creditable grains from the corresponding Group in Exhibit A.
³Total Creditable Amount must be rounded down to the nearest quarter (0.25) oz. eq. Do not round up.

Total weight (per portion) of product as purchased 3.0 oz.
 Total contribution of product (per portion) 1.5 oz. equivalent

I certify that the above information is true and correct and that a 3.0 ounce portion of this product (ready for serving) provides 1.5 oz. equivalent Grains. I further certify that non-creditable grains are not above 0.24 oz. eq. per portion. Products with more than 0.24 oz equivalent or 3.99 grams for Groups A-G or 6.99 grams for Group H of non-creditable grains may not credit towards the grain requirements for school meals.

Signature: Michael K Byrd **Michael Byrd**
Date: 1/18/2021 **President**

10673 South Lee Hwy • McDonald, TN 37353



Phone (423) 396-3392 • Fax (423) 396-9604

**Product Analysis sheet/Product Formulation Statement
for Meat/Meat Alternate (M/MA) Products**

Provide a copy of the label in addition to the following information on company letter head signed by an official representative of the company.

Product Name: Sandwich, Maple Waffle, WG, Code: 6656
Breaded Chicken, IW

Manufacturer: Bake Crafters Food Company Case/Pack/Count/Portion/Size: 126/3 oz.

I. Meat/Meat Alternate

Please fill out the chart below to determine the creditable amount of Meat/Meat Alternate

Description of Creditable Ingredients per Food Buying Guide	Ounces per Raw Portion of Creditable Ingredient	Multiply	Food Buying Guide Yield	Creditable Amount*
Chicken, Boneless	0.612 oz.	X	70%	0.428 oz.
		X		
		X		
A. Total Creditable Amount¹				0.428 oz.

*Creditable Amount – Multiply ounces per raw portion of creditable ingredient by the Food Buying guide yield.

II. Alternate Protein Product (APP)

If the product contains APP please fill out the chart below to determine the creditable amount of APP. If APP is used, you must provide Documentation as described in the Example of Documentation on the next page for each APP used.

Description of APP, Manufacturer's Name, and Code Number	Ounces Dry APP per Portion	Multiply	% of Protein As-Is*	Divide by 18**	Creditable Amount APP**
Textured Soy Protein, Solae Response 4413	0.161 oz.	X	64.8	÷ by 18	0.5796 oz.
		X		÷ by 18	
		X		÷ by 18	
B. Total Creditable Amount¹					1.0076 oz
C. Total Creditable Amount (A + B rounded down to nearest ¼ oz.)					1.0

*Percent of Protein As-Is is provided on the attached APP documentation

**18 is the percent of protein when fully hydrated

***Creditable amount of APP equals ounces of Dry APP multiplied by the percent of protein as-is divided by 18.

Total Creditable Amount must be rounded down to the nearest 0.25oz(1.49 would round down to 1.25 oz. meat equivalent). Do not round up. If you are crediting both M/MA and APP, you do not need to round down in box A until after you have added the creditable APP amount from box B.

Total Weight (per portion) of product as purchased 3.0 oz.

Total creditable amount of product (per portion) 1.0 oz.

(Reminder: Total creditable amount cannot count for more than the total weight of product)

I certify that the above information is true and correct and that a 3.0 ounce serving of the above product (ready for serving) contains 1.0 ounces of equivalent meat/meat alternate when prepared according to directions.

I further certify that any APP used in the product conforms to the Food and Nutrition Service Regulations (7 CFR Parts 210, 220, 225, 226, Appendix A) as demonstrated by the attached supplier documentation.

Signature: Michael K. Byrd

Michael Byrd

Date: 1/18/2021

President



Sandwich, Maple Waffle, WG, Breaded Chicken, IW (#6656)

This scrumptious breakfast sandwich comprised of breaded chicken and 2 mini maple waffles is a Bake Crafters favorite! Served in an oven-safe film, you can just heat and serve! It is also USDA Smart Snack approved!

Nutrition Facts	
Serving size	1 Sandwich (85g)
Amount per serving	
Calories	170
	% Daily Value*
Total Fat 6g	8%
Saturated Fat 1g	6%
Trans Fat 0g	
Cholesterol 15mg	5%
Sodium 430mg	20%
Total Carbohydrate 21g	8%
Dietary Fiber 1g	3%
Sugars 5g	
Includes 3g Added Sugars	7%
Protein 8g	16%
Vitamin D 0.1mcg	0%
Calcium 40mg	4%
Iron 1.4mg	8%
Potassium 160mg	4%
Folate 20mcg	6%

* The % Daily Value (DV) tells you how much a nutrient in a serving of food contributes to a daily diet. 2,000 calories a day is used for general nutrition advice.

General Specifications

Pack: 126/3 oz
Kosher: No
Shelf Life: 2 hours at ambient. 6 days refrigerated. 365 days frozen.
Status: Available

SCHOOL SPECIFICATIONS

Nutritional Ratio: 32-5-6
Meat/Meat Alternate (ounce equivalents): 1.0
[Download Statement](#)
Grain (ounce equivalents): 1.5 [Download Statement](#)
Whole Grain: 14.62g, 53%
Enriched Flour: 13.09g
Combined Flour 27.71g

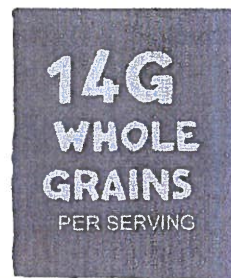

INGREDIENTS

Waffle: Water, Whole Grain Wheat Flour, Enriched Flour (Wheat Flour, Niacin, Reduced Iron, Thiamine Mononitrate, Riboflavin, Folic Acid), Soybean Oil, Maple Chips (Sugar, Wheat Flour, Soybean Oil, Cellulose Gum, Natural Flavor), Brown Sugar, Milk Solids, Eggs, Contains 2% or less of: Natural Maple Flavor (Water, Propylene Glycol) Soy Lecithin, Sodium Acid Pyrophosphate, Baking Soda, Salt, Monocalcium Phosphate. Chicken Patty: Chicken Breast With Rib Meat, Water, Vegetable Protein Product (Soy Protein Concentrate, Zinc Oxide, Niacinamide, Ferrous Sulfate, Copper Gluconate, Vitamin A Palmitate, Calcium Pantothenate, Thiamine Mononitrate [B1], Pyridoxine Hydrochloride [B6], Riboflavin [B2] And Cyanocobalamin [B12]), Seasoning (Salt, Sugar, Sodium Phosphates, Maltodextrin, Extrose, Spices, Yeast Extract, Natural Flavors, Sunflower Oil, Modified Food Starch), Breaded With: Whole Wheat Flour, Enriched Wheat Flour (Enriched With Niacin, Reduced Iron, Thiamine Mononitrate, Riboflavin, Folic Acid), Sugar, Salt, Disodium Inosinate And Disodium Guanylate, Nonfat Milk, Leavening (Sodium Bicarbonate, Sodium Acid Pyrophosphate, Monocalcium Phosphate), Spice, Yeast, Extractives Of Paprika. Battered With: Water, Batter (Whole Wheat Flour, Enriched Wheat Flour [Enriched With Niacin, Reduced Iron, Thiamine Mononitrate, Riboflavin, Folic Acid], Sugar, Salt, Nonfat Milk, Disodium Inosinate And Disodium Guanylate, Wheat Gluten, Leavening [Sodium Bicarbonate, Sodium Acid Pyrophosphate, Monocalcium Phosphate], Spice, Extractives Of Paprika). Predusted With: Enriched Wheat Flour (Enriched With Niacin, Reduced Iron, Thiamine Mononitrate, Riboflavin, Folic Acid), Modified Potato Starch, Salt. Breading Set In Vegetable Oil.

ALLERGENS & DISCLOSURES

Contains egg, milk, soy, and wheat ingredients.
This product is produced in a nut-free facility.

Instructions

PREPARATION

Preferred method:
Thaw under refrigeration overnight.

FROM THAWED: Heat product at 350 degrees F for 10-12 minutes.
FROM FROZEN: Heat product at 350 degrees F for 18-20 minutes.

Product is in ovenable film, it is not necessary to remove from film before heating.
For food safety and quality, heat until it reaches an internal temperature of 165F.

Case Specifications

GTIN: 00737410665603
Dimensions: 19.625" x 15.812" x 8.562"
Cube: 1.54
Gross Weight: 25.36 lb
Per Pallet: 48
Tier x Height: 6 x 8
Inside Pack: 126 pieces per case

CASE LABEL

6656 KEEP FROZEN

Bake Crafters
126/3 3 Leo Hwy • McDonald TN 37253

Sandwich, Maple Waffle, WG, Breaded Chicken, IW
126/3 oz

Bake Crafters
126/3 3 Leo Hwy • McDonald TN 37253

Sandwich, Maple Waffle, WG, Breaded Chicken, IW
126/3 oz

Questions? Comments? 423.380.3382 / cs@bakecrafters.com Visit Us! www.bakecrafters.com/product/6656

Download the case label PDF. Cases may be marked with on-case inkjetting or labels with some variance from the example.

Bid Specification

Bake Crafters Sandwich, Maple Waffle, WG, Breaded Chicken, IW; must be whole grain rich and provide 1.5 ounce grain equivalents and 1.0 ounce of meat or meat alternate. Portion to provide at least 145.0 calories, with no more than 7 grams of fat. Must contain less than 480.0 milligrams of sodium. Acceptable brand: Bake Crafters 6656.

55450



2265530676 - FC Turkey Breakfast Sausage Links, 0.705oz - CN

Healthy Alternative to Pork Sausage, CN labled.

Brand: Butterball

Nutrition Facts

Serving Size 2 Links (40g)
Servings Per Container 226

Amount Per Serving

Calories 70 **Calories from Fat 45**

% Daily Value*

Total Fat 5 g	8%
Saturated Fat 1.5 g	8%
Trans Fat 0 g	
Cholesterol 30 mg	10%
Sodium 260 mg	11%
Total Carbohydrate 0 g	0%
Dietary Fiber 0 g	0%
Sugars 0 g	
Protein 7 g	

Vitamin A 0 % • Vitamin C 0 %

Calcium 0 % • Iron 0 %

*Percent Daily Values are based on a 2,000 calorie diet. Your daily values may be higher or lower depending on your calorie needs.

	Calories: 2,000	2,500
Total Fat	Less than 65g	80g
Sat Fat	Less than 20g	25g
Cholesterol	Less than 300mg	300mg
Sodium	Less than 2,400mg	2,400mg
Total Carbohydrate	300g	375g
Dietary Fiber	25g	30g

Calories per gram:
Fat 9 • Carbohydrate 4 • Protein 4

Ingredients

Ground Turkey, Water, Contains 2% Or Less of Salt, Spices, Sugar, Bha, Bht And Citric Acid

Product Specifications

GTIN	90022655306767	Case Net Weight	10 LB
Item UPC	2265530676	Case L,W,H	15.94 IN, 9.94 IN, 6 IN
Pack/Unit Size	1 / 10LB	Cube	0.55 CF
Shelf Life Frozen	365 Days	Tie x High	10 x 12
Case Gross Weight	11.20 LB	Kosher Status	No

Preparation and Cooking

Heat to desired serving temperature

Serving Suggestions

Alternative to Pork Sausage

Packaging and Storage

Frozen

Suggested Uses

A healthy alternative to pork sausage. Child Nutrition labeled to meet the needs of schools or any operation. Simply Heat and serve.
CN Statement - Two 0.7oz Fully Cooked Turkey Breakfast Sausage Links provide 1.0 oz equivalent meat for Child Nutrition Meal Pattern Requirements.

Other Information

Low in fat and high in protein, Turkey Sausage Links offer a healthy substitute for traditional breakfast meats.



Product Formulation Statement (Product Analysis) for Meat/Meat Alternate (M/MA) Products

Product Name: Butterball Fully Cooked Turkey Breakfast Sausage Links **Code No.:** 22655-30676

Manufacturer: Butterball, LLC

Pack Information: 1 oz. unit; 225 units/case

I. Meat/Meat Alternate

Please fill out the chart below to determine the creditable amount of Meat/Meat Alternate

Description of Creditable Ingredients per Food Buying Guide	Ounces per Raw Portion of Creditable Ingredient	Multiply	Food Buying Guide Yield	Creditable Amount * (oz.)
Ground Turkey	1.537	X	70%	1.076
		X		
		X		
A. Total Creditable Amount¹				1.076

*Creditable Amount - Multiply ounces per raw portion of creditable ingredient by the Food Buying Guide yield.

II. Alternate Protein Product (APP)

If the product contains APP please fill out the chart below to determine the creditable amount of APP.

If APP is used, you must provide documentation as described in Attachment A for each APP used.

Description of APP, manufacture's name, and code number	Ounces Dry APP Per Portion	Multiply	% of Protein As-Is*	Divide by 18**	Creditable Amount APP***
N/A	N/A	X		÷ by 18	N/A
		X		÷ by 18	
		X		÷ by 18	
B. Total Creditable Amount¹					
C. TOTAL CREDITABLE AMOUNT (A + B rounded down to nearest 1/4 oz)					1.00

*Percent of Protein As-Is is provided on the attached APP documentation.

**18 is the percent of protein when fully hydrated.

***Creditable amount of APP equals ounces of Dry APP multiplied by the percent of protein as-is divided by 18.

¹Total Creditable Amount must be rounded down to the nearest 0.25oz (1.49 would round down to 1.25 oz meat equivalent). Do not round up. If you are crediting both

Total weight (per portion) of product as purchased: Based on a 1.41 ounce Serving Size

Total creditable amount of product (per portion): 1.00 ounce(s)

(Reminder: Total creditable amount cannot count for more than the total weight of product)

I certify that the above information is true and correct and that a 1.41 ounce serving of the above product (ready for serving) contains 1.00 ounce(s) of equivalent meat/meat alternate when prepared according to directions.

I further certify that any APP used in the product conforms to the Food and Nutrition Service Regulations (7 CFR Parts 210, 220, 225, 226, Appendix A) as demonstrated by the attached supplier documentation.



Signature

Robert Taylor

Printed Name

Labeling Specialist

Title

1/23/2019

Date

919-658-6743

Phone No.

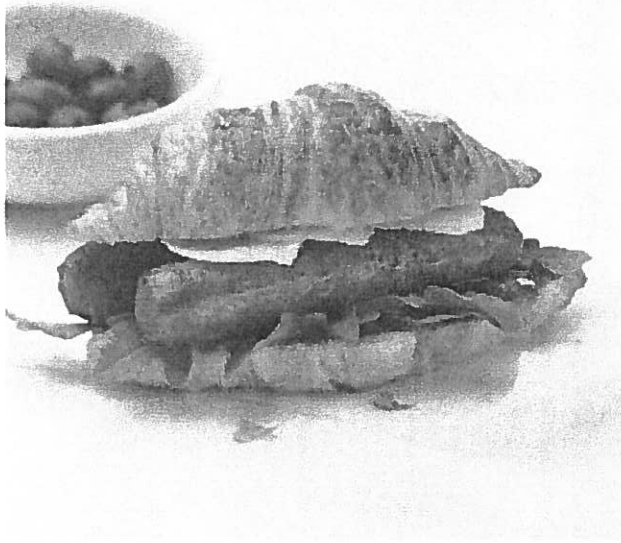

22655 30676

50363

Product Information



Fully Cooked, Reduced Fat Turkey Patties, CN, No MSG, 2.25", 1.25 oz.

USDA Inspection



Product Code: 15938

UPC Code:

- Two 1.25 oz patties provide 1.75 oz. protein equivalent
- Made with 100% USDA-inspected fresh cuts of turkey with less fat than regular pork sausage to appeal to health-conscious patrons
- Features a unique, spicy blend of herbs and spices for great taste
- Uniform shape with firm, consistent texture
- Virtually no shrink for improved yield

PREPARATION

HEATING DIRECTIONS - GRILL:

Pre-heat grill to 350°F.
 For best results, cook from a frozen state.
 Cook for 3-4 minutes per side if thawed; 5-6 minutes per side if frozen.
 Heat to a final internal temperature of 165°F.

HEATING DIRECTIONS - CONVECTION OVEN:

For best results, cook sausage from frozen state.
 Pre-heat convection oven to 375°F.
 Cook 12-14 minutes, turning halfway through.

PIECE COUNT

Not Currently Available

NUTRITION FACTS

Please contact us via email or call
 1-800-24-TYSON for nutritional details
 for this product.

MASTER CASE

Gross Weight	0.75 LB	Width:	9.81 IN
Net Weight	10.00 LB	Length:	12.81 IN
Cube:	0.51	Height:	7.25 IN

PALLET CONFIGURATION

Ti:	15	hi:	5
-----	----	-----	---

STORAGE

Shelf Life:	180
Storage Temp:	
Storage Method:	

INGREDIENTS

tysonfoodservice.com
 1-800-24-TYSON

68260

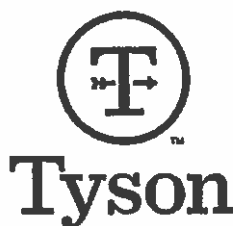

New Label

**Original
BREAKFAST BITES**

WHOLE GRAIN PANCAKE BATTER WRAPPED PRECOOKED GROUND PORK, TURKEY & VEGETABLE PROTEIN PRODUCT LINK, BHA, BHT, & CITRIC ACID ADDED TO HELP PROTECT FLAVOR

INGREDIENTS: PANCAKE BATTER/BREADING: WHOLE GRAIN WHEAT FLOUR, WATER, ENRICHED WHEAT FLOUR (ENRICHED WITH NIACIN, REDUCED IRON, THIAMINE MONONITRATE, RIBOFLAVIN, FOLIC ACID), SUGAR, CONTAINS 2% OR LESS: LEAVENING (SODIUM ACID PYROPHOSPHATE, SODIUM BICARBONATE), SOYBEAN OIL, SALT, EGG YOLKS, NATURAL AND ARTIFICIAL FLAVOR, 40% FAT DRY MILK, COOKED IN VEGETABLE OIL, PRECOOKED GROUND PORK, TURKEY & VEGETABLE PROTEIN PRODUCT LINK, BHA, BHT, AND CITRIC ACID ADDED TO HELP PROTECT FLAVOR; GROUND PORK (NO MORE THAN 30% FAT), MECHANICALLY SEPARATED TURKEY, WATER, TEXTURED VEGETABLE PROTEIN PRODUCT (SOY PROTEIN CONCENTRATE, ZINC OXIDE, NIACINAMIDE, FERROUS SULFATE, COPPER GLUCONATE, VITAMIN A PALMITATE, CALCIUM PANTOTHENATE, THIAMINE MONONITRATE (B1), PYRIDOXINE HYDROCHLORIDE (B6), RIBOFLAVIN (B2), AND CYANOCOBALAMIN (B12)), CONTAINS 2% OR LESS: POTASSIUM LACTATE, SALT, POTASSIUM CHLORIDE, SPICES, SODIUM PHOSPHATE, CALCIUM LACTATE, SODIUM DIACETATE, BHA, BHT, CITRIC ACID, MECHANICALLY SEPARATED CHICKEN, PACKED IN A CALCIUM ALGINATE CASING. CONTAINS: SOY, EGGS, MILK, WHEAT

Fun Foods in the Hands of Everyone!®
Distributed by Tyson Foodservice,
Springdale, AR 72765-2020 USA
©2018 Tyson Foods, Inc.

NET WT 10.63 LB (4.83 kg)
PACKED 2-5.315 LB BAGS (2.415 kg)

**FULLY COOKED
KEEP FROZEN**

HEATING INSTRUCTIONS

OVEN TYPE	SETTINGS	HEATING TIMES (MINUTES)	
		THAWED	FROZEN
CONVENTIONAL CONVECTION MICROWAVE	375°	8-10	10-14
	350°	8-9	10-14
	100W	45-60 seconds	60 seconds

HEAT TO AN INTERNAL TEMPERATURE OF 160°F. HOLD AT 160°F OR ABOVE. HEATING TIMES MAY VARY WITH EACH OVEN.
CALL US: 1-800-281-4784
Web: www.tysonfoodservice.com

097690

1 00 77900 19011 4 Rev. 10/17

19011

Nutrition Facts
Serving Size 3 Pieces (76g)
Servings Per Container About 63

Amount Per Serving

Calories 230	Calories from Fat 120
% Daily Value*	
Total Fat 13g	20%
Saturated Fat 3.5g	16%
Trans Fat 0g	
Cholesterol 25mg	6%
Sodium 480mg	20%
Total Carbohydrate 20g	7%
Dietary Fiber 2g	6%
Sugars 5g	
Protein 8g	
Vitamin A 0%	Vitamin C 0%
Calcium 4%	Iron 8%

*Percent Daily Values are based on a 2,000 calorie diet.

Old Label

**Original
BREAKFAST BITES**

WHOLE GRAIN PANCAKE BATTER WRAPPED PRECOOKED GROUND PORK, TURKEY & VEGETABLE PROTEIN PRODUCT SKINLESS LINK

INGREDIENTS: PANCAKE BATTER/BREADING: WATER, WHOLE GRAIN WHEAT FLOUR, ENRICHED WHEAT FLOUR (ENRICHED WITH NIACIN, IRON, THIAMINE MONONITRATE, RIBOFLAVIN, FOLIC ACID), SUGAR, LEAVENING AGENTS (SODIUM ACID PYROPHOSPHATE, SODIUM BICARBONATE), SOYBEAN OIL, SALT, EGG YOLK, NATURAL AND ARTIFICIAL FLAVOR, NONFAT DRY MILK, COOKED IN VEGETABLE OIL, PRECOOKED GROUND PORK, TURKEY AND VEGETABLE PROTEIN PRODUCT SKINLESS LINK, BHA, BHT AND CITRIC ACID ADDED TO HELP PROTECT FLAVOR; GROUND PORK (NO MORE THAN 30% FAT), MECHANICALLY SEPARATED TURKEY, WATER, TEXTURED VEGETABLE PROTEIN PRODUCT (SOY PROTEIN CONCENTRATE, ZINC OXIDE, NIACINAMIDE, FERROUS SULFATE, COPPER GLUCONATE, VITAMIN A PALMITATE, CALCIUM PANTOTHENATE, THIAMINE MONONITRATE (B1), PYRIDOXINE HYDROCHLORIDE (B6), RIBOFLAVIN (B2), AND CYANOCOBALAMIN (B12)), CONTAINS 2% OR LESS: SALT, POTASSIUM CHLORIDE, SODIUM LACTATE, SPICES, SODIUM PHOSPHATE, SODIUM DIACETATE, BHA, BHT, CITRIC ACID. CONTAINS: EGGS, MILK, WHEAT, SOY.

Fun Foods in the Hands of Everyone!®
Distributed by Tyson Foodservice,
Springdale, AR 72765-2020 USA
©2017 Tyson Foods, Inc.

NET WT 10 LB (4.53 kg)
PACKED 2-5 LB BAGS (2.26 kg)

**FULLY COOKED
KEEP FROZEN**

HEATING INSTRUCTIONS

OVEN TYPE	SETTINGS	HEATING TIMES (MINUTES)	
		THAWED	FROZEN
CONVENTIONAL CONVECTION MICROWAVE	375°	8-10	10-14
	350°	8-9	10-14
	100W	45-60 seconds	60 seconds

HEAT TO AN INTERNAL TEMPERATURE OF 160°F. HOLD AT 160°F OR ABOVE. HEATING TIMES MAY VARY WITH EACH OVEN.
CALL US: 1-800-281-4784
Web: www.tysonfoodservice.com

094882

1 00 77900 19011 4 Rev. 04/17

19011

Nutrition Facts
Serving Size 3 Pieces (72g)
Servings Per Container About 63

Amount Per Serving

Calories 210	Calories from Fat 120
% Daily Value*	
Total Fat 13g	20%
Saturated Fat 3g	15%
Trans Fat 0g	
Cholesterol 20mg	7%
Sodium 430mg	18%
Total Carbohydrate 17g	6%
Dietary Fiber 2g	6%
Sugars 5g	
Protein 6g	
Vitamin A 0%	Vitamin C 0%
Calcium 4%	Iron 6%

*Percent Daily Values are based on a 2,000 calorie diet.

WHOLE GRAIN MAPLE (TURKEY)
 PANCAKE WRAPS®, 2.85 OZ., IW, CN
 PRODUCT CODE: 95127

67709

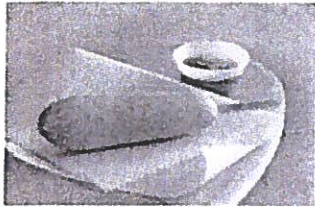

Unit Weight/Count: 2.85 OZ / 68

Product UPC:

Case GTIN: 00075278951279

Net Case Weight: 12.00 LB

Case Dimensions (LxWxH) O.D: 17 IN x 11.0625 IN
 x 6.75 IN

Case Cube: .73 CF

Pallet Configuration: 9 x 8

Cases/Pallet: 72

Case Tare: 1 LB

EDI UPC: 007527895127

FEATURES & BENEFITS

- FULLY COOKED TURKEY LINK WRAPPED IN 100% WHOLE GRAIN MAPLE FLAVORED PANCAKE BATTER
- 2.85 OZ. UNIT
- INDIVIDUALLY WRAPPED IN CLEAR DUAL OVENABLE FILM
- CN LABELED - SERVES 1 OZ. M/M & 1 OZ. EQUIVALENT GRAINS

CN INFORMATION

CN LABELED - CN NUMBER 089720 - CN DATE 02-14
 EACH 2.85 OZ. FOSTER FARMS BATTER WRAPPED GROUND TURKEY AND TEXTURED VEGETABLE PROTEIN LINK PROVIDES 1.00 OZ. EQUIVALENT MEAT/MEAT ALTERNATE AND 1.00 OZ. EQUIVALENT GRAINS.

INGREDIENTS

GROUND TURKEY, MECHANICALLY SEPARATED TURKEY & TEXTURED VEGETABLE PROTEIN LINK; GROUND TURKEY, MECHANICALLY SEPARATED TURKEY, WATER, TEXTURED VEGETABLE PROTEIN PRODUCT (SOY PROTEIN CONCENTRATE, CARAMEL COLOR, ZINC OXIDE, NIACINAMIDE, FERROUS SULFATE, COPPER GLUCONATE, VITAMIN A PALMITATE, CALCIUM PANTOTHENATE, THIAMINE MONONITRATE, PYRIDOXINE HYDROCHLORIDE, RIBOFLAVIN, CYANOCOBALAMIN), CONTAINS LESS THAN 2% OF SALT, POTASSIUM LACTATE, POTASSIUM ACETATE, SPICES, SODIUM PHOSPHATE, POTASSIUM CHLORIDE, SUGAR, CARAMEL COLOR, SODIUM DIACETATE, SODIUM NITRITE.
 BATTER INGREDIENTS: WATER, WHOLE WHEAT FLOUR, SUGAR, SOYBEAN OIL, CONTAINS LESS THAN 2% OF LEAVENING, (SODIUM ACID PYROPHOSPHATE, SODIUM BICARBONATE), NATURAL AND ARTIFICIAL SWEET MAPLE FLAVOR (MODIFIED CORN STARCH, ACESULFAME POTASSIUM, NATURAL FLAVORING, MAPLE SYRUP, CARAMEL COLOR), EGG YOLK, SALT, ARTIFICIAL FLAVOR, SOY FLOUR, FRIED IN VEGETABLE OIL. CONTAINS: WHEAT, SOY, EGG AND GLUTEN

PREPARATION

RE HEATING INSTRUCTIONS - VENT PACKAGE PRIOR TO REHEATING
 DEEP FRYER 350-375°F - NOT RECOMMENDED
 MICROWAVE HIGH- FROZEN: 75-85 SECONDS; THAWED: 40-50 SECONDS
 CONVENTIONAL OVEN 350°F - FROZEN: 31-33 MINUTES; THAWED: 23-25 MINUTES
 CONVECTION OVEN 350°F - FROZEN: 16-18 MINUTES; THAWED: 10-12 MINUTES
 FOR BEST RESULTS, FLIP PANCAKE WRAPS HALFWAY THROUGH COOKING.

INTERNAL PRODUCT TEMPERATURE SHOULD REACH 160°F. CAUTION: PRODUCT WILL BE HOT. TIMES AND TEMPERATURES MAY VARY BASED ON ACTUAL EQUIPMENT AND QUANTITY OF PRODUCT PREPARED. ADJUST ACCORDINGLY.

SHELF LIFE

TOTAL MFR. FROZEN SHELF LIFE IS 365 DAYS FROM DATE OF PACK

Nutrition Facts

Serving Size 1 WRAP (2.85 oz.) 80g
 Servings Per Container 68

Amount Per Serving			
Calories 200	Calories from Fat 90		
<hr/>			
	% Daily Value*		
Total Fat 10 g	15%		
Saturated Fat 2.5 g	13%		
Trans Fat 0 g			
Cholesterol 25 mg	8%		
Sodium 310 mg	13%		
Total Carbohydrate 17 g	6%		
Dietary Fiber 3 g	12%		
Sugars 4 g			
Protein 7 g			
<hr/>			
Vitamin A %	Vitamin C %		
Calcium 2 %	Iron 10 %		
*Percent Daily Values are based on a 2,000 calorie diet. Your daily values may be higher or lower depending on your calorie needs.			
	Calories:	2,000	2,500
Total Fat	Less than	65g	80g
Sat Fat	Less than	20g	25g
Cholesterol	Less than	300mg	300mg
Sodium	Less than	2,400mg	2,400mg
Total Carbohydrate		300g	375g
Dietary Fiber		25g	30g
Calories per gram: Fat 9 • Carbohydrate 4 • Protein 4			





FOSTER FARMS
095127

00075278951279

WHOLE GRAIN, MAPLE FLAVORED

PANCAKE WRAPS

WHOLE GRAIN PANCAKE BATTER AROUND A
PRE-COOKED GROUND TURKEY AND TEXTURED
VEGETABLE PROTEIN LINK ON A STICK

CARAMEL COLOR ADDED - INDIVIDUALLY WRAPPED
GROUND TURKEY AND VEGETABLE PROTEIN LINK INGREDIENTS: Ground Turkey,
Mechanically Separated Turkey, Water, Textured Vegetable Protein Product (Soy
Protein Concentrate), Caramel Color, Zinc Oxide, Nicotinamide, Ferrrous Sulfate,
Copper Gluconate, Vitamin Riboflavin, Calcium pantothenate, Thiamine Mononitrate,
Salt, Potassium Chloride, Riboflavin, Monoaluminum Phosphate, Sodium Phosphate,
Potassium Chloride, Sugar, Caramel Color, Sodium Diacetate, Sodium Nitrite.
BATTER INGREDIENTS: Water, Whole Wheat Flour, Sugar, Soybean Oil, Contains
Less Than 2% Of Leavening (Sodium Acid Pyrophosphate, Sodium Bicarbonate),
Natural And Artificial Sweet Maple Flavor (Modified Corn Starch, Acesulfame
Potassium, Natural Flavoring, Maple Syrup, Caramel Color), Egg Yolk, Salt,
Artificial Flavor, Soy Flour, Fried In Vegetable Oil.

CONTAINS WHEAT, SOY, EGGS, AND GLUTEN

Each 2.85 oz. Foster Farms Pancake Batter Wrapped
Ground Turkey And Textured Vegetable Protein Link
Provides 1.00 oz. Equivalent Meat/Heat Alternate And
1.00 oz. Equivalent Grains For Child Nutrition
Meal Pattern Requirements. (Use Of This Logo And
Statement Authorized By The Food And Nutrition
Service, USDA 03-19).

CN

098086

CN

Copy not for documenting

CN

Federal meal requirements

FOSTER FARMS

LIVINGSTON, CA 95334

NET WT. 12.00 LBS.

BEST IF USED BY MAY/27/2020

KEEP FROZEN



101 - 9148 - 0009



67708

WHOLE GRAIN MAPLE (TURKEY)
PANCAKE WRAPS®, 2.85 OZ., CN
PRODUCT CODE: 95121

67708

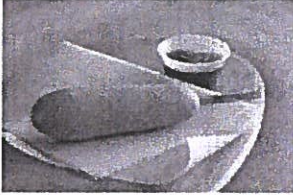

Unit Weight/Count: 2.85 OZ / 56	Case Cube: .53 CF
Product UPC:	Pallet Configuration: 9 x 12
Case GTIN: 00075278951217	Cases/Pallet: 108
Net Case Weight: 10.00 LB	Case Tare: 1 LB
Case Dimensions (LxWxH) O.D: 17 IN x 11 IN x 4.875 IN	EDI UPC: 007527895121

FEATURES & BENEFITS

- FULLY COOKED TURKEY LINK WRAPPED IN 100% WHOLE GRAIN MAPLE FLAVORED PANCAKE BATTER
- 2.85 OZ. UNIT
- CN LABELED - SERVES 1 OZ. M/M & 1 OZ. EQUIVALENT GRAINS

CN INFORMATION

CN LABELED - CN NUMBER 089719 - CN DATE 02-14
EACH 2.85 OZ. FOSTER FARMS PANCAKE BATTER WRAPPED GROUND TURKEY AND TEXTURED VEGETABLE PROTEIN LINK PROVIDES 1.00 OZ. EQUIVALENT MEAT/MEAT ALTERNATE AND 1.00 OZ. EQUIVALENT GRAINS.

INGREDIENTS

GROUND TURKEY, MECHANICALLY SEPARATED TURKEY & TEXTURED VEGETABLE PROTEIN LINK; GROUND TURKEY, MECHANICALLY SEPARATED TURKEY, WATER, TEXTURED VEGETABLE PROTEIN PRODUCT (SOY PROTEIN CONCENTRATE, CARAMEL COLOR, ZINC OXIDE, NIACINAMIDE, FERROUS SULFATE, COPPER GLUCONATE, VITAMIN A PALMITATE, CALCIUM PANTOTHENATE, THIAMINE MONONITRATE, PYRIDOXINE HYDROCHLORIDE, RIBOFLAVIN, CYANOCOBALAMIN), CONTAINS LESS THAN 2% OF SALT, POTASSIUM LACTATE, POTASSIUM ACETATE, SPICES, SODIUM PHOSPHATE, POTASSIUM CHLORIDE, SUGAR, CARAMEL COLOR, SODIUM DIACETATE, SODIUM NITRITE.
BATTER INGREDIENTS: WATER, WHOLE WHEAT FLOUR, SUGAR, SOYBEAN OIL, CONTAINS LESS THAN 2% OF LEAVENING, (SODIUM ACID PYROPHOSPHATE, SODIUM BICARBONATE), NATURAL AND ARTIFICIAL SWEET MAPLE FLAVOR (MODIFIED CORN STARCH, ACESULFAME POTASSIUM, NATURAL FLAVORING, MAPLE SYRUP, CARAMEL COLOR), EGG YOLK, SALT, ARTIFICIAL FLAVOR, SOY FLOUR, FRIED IN VEGETABLE OIL. CONTAINS: WHEAT, SOY, EGG AND GLUTEN

PREPARATION

RE HEATING INSTRUCTIONS
DEEP FRYER 350°F - FROZEN: NOT RECOMMENDED;
MICROWAVE HIGH (1100 WATTS) - FROZEN: 30 SECONDS, TURN THEN 30 MORE SECONDS; THAWED: 20-25 SECONDS, TURN THEN 20-25 MORE SECONDS - QUANTITY -2
CONVENTIONAL OVEN 350°F - FROZEN: 31-33 MINUTES ; THAWED 22-25 MINUTES; QUANTITY - FULL SHEET PAN
CONVECTION OVEN 350°F - FROZEN: 16-18 MINUTES ; THAWED 10-12 MINUTES. QUANTITY - FULL SHEET PAN

INTERNAL TEMPERATURE OF PRODUCT SHOULD REACH 160°F. CAUTION: PRODUCT WILL BE HOT. TIMES AND TEMPERATURES MAY VARY BASED ON ACTUAL EQUIPMENT AND QUANTITY OF PRODUCT PREPARED. ADJUST ACCORDINGLY.

SHELF LIFE

TOTAL MFR. FROZEN SHELF LIFE IS 365 DAYS FROM DATE OF PACK

Nutrition Facts

Serving Size 1 WRAP (2.85 oz.) 80g
Servings Per Container 56

Amount Per Serving	
Calories 200	Calories from Fat 90
	% Daily Value*
Total Fat 10 g	15%
Saturated Fat 2.5 g	13%
Trans Fat 0 g	
Cholesterol 25 mg	8%
Sodium 310 mg	13%
Total Carbohydrate 17 g	6%
Dietary Fiber 3 g	12%
Sugars 4 g	
Protein 7 g	

Vitamin A %	•	Vitamin C %
Calcium 2 %	•	Iron 10 %

*Percent Daily Values are based on a 2,000 calorie diet. Your daily values may be higher or lower depending on your calorie needs.

	Calories:	2,000	2,500
Total Fat	Less than	65g	80g
Sat Fat	Less than	20g	25g
Cholesterol	Less than	300mg	300mg
Sodium	Less than	2,400mg	2,400mg
Total Carbohydrate		300g	375g
Dietary Fiber		25g	30g

Calories per gram:
Fat 9 • Carbohydrate 4 • Protein 4



Viki Lindsay

Labeling Scientist

02/12/2019



12113

PRODUCT DESCRIPTION:

Savory turkey sausage & mozzarella cheese on top of whole grain crust. A delicious new menu option that is sure to get kids up and going!

- 51% Whole grain crust delivers a full serving of whole grains.
- Pre-sliced to save time and minimize waste.
- Meets Healthier US School Challenge Criteria.

MENU APPLICATIONS:

- Serve with fresh fruit or vegetables for a well balanced meal.
- Simply bake right out of the freezer.

CHILD NUTRITION INFORMATION:

090266 -Cut each 52.96 oz. Breakfast Square into 16 - 3.31 oz. portions. Each 3.31 oz. portion (by weight) provides 1.00 oz. equivalent meat/meat alternate and 1.50 oz. equivalent grains for the Child Nutrition Meal Pattern Requirements. (Use of this logo and statement authorized by the Food and Nutrition Service, USDA 04-14).

HARD BID SPECIFICATIONS:

TONY'S® WG Turkey Sausage Breakfast Pizza 50/50 must provide 1.00 oz. equivalent meat/meat alternate, 1.50 oz. of equivalent grains. Portion to provide a minimum of 180 calories with no more than 9 fat grams. Must contain a minimum of 1 grams of fiber and less than 580 of sodium. Case pack of 128 per case.

CN Label required. Acceptable Brand: TONY'S® 63912

PREP INSTRUCTIONS:

COOKING INSTRUCTIONS. COOK BEFORE SERVING. FOR FOOD SAFETY AND QUALITY, COOK TO AN INTERNAL TEMPERATURE OF 165°F BEFORE SERVING. Place frozen pizzas in 18"x26"x1/2" prepared pans. CONVECTION OVEN: 350°F for 15 to 17 minutes. Rotate pan 1/2 way through bake time. Refrigerate or discard any unused portion. NOTE: Due to variances in oven regulators, cooking time and temperature may require adjustments.

Cooking Method	Temp	Time	Instructions
Convection Oven	350 °F	15 - 17 MINUTES	Cook before serving

SHIPPING INFO / SHELF LIFE:

SHIPPING INFO:

GTIN (Case):	10072180639124
Gross Weight:	30.32
Net Weight:	26.48
Each Weight:	3.31
Cube:	1.36
Dimensions (LxWxH):	17.5 x 13.81 x 9.75
Cases/Pallet:	64
Tie:	8
High:	8
SHELF LIFE:	300

ALLERGENS:

Contains Milk or its Derivatives, Wheat or its Derivatives, and Soy or its Derivatives.

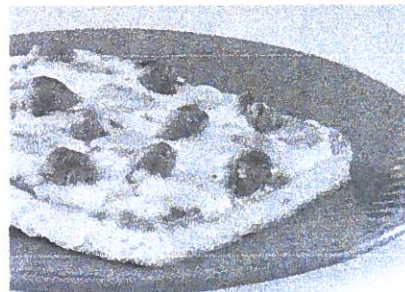

INGREDIENTS:

INGREDIENTS: CRUST: WHITE WHOLE WHEAT FLOUR, WATER, ENRICHED FLOUR (WHEAT FLOUR, MALTED BARLEY FLOUR, NIACIN, REDUCED IRON, THIAMINE MONONITRATE, RIBOFLAVIN, FOLIC ACID), SUGAR, YEAST, VEGETABLE OIL (SOYBEAN, COTTONSEED, CORN, AND/OR CANOLA OIL), CONTAINS 2% OR LESS OF: WHEAT GLUTEN, LEAVENING (SODIUM ACID PYROPHOSPHATE, SODIUM BICARBONATE, MONOCALCIUM PHOSPHATE, CALCIUM LACTATE), SEA SALT, FOOD STARCH, DEFATTED SOY FLOUR, DOUGH CONDITIONER (WHEAT STARCH, L-CYSTEINE HYDROCHLORIDE, AMMONIUM SULFATE), ENZYMES (CONTAINS WHEAT). TOPPINGS: COOKED TURKEY PIZZA TOPPING (TURKEY BREAKFAST SAUSAGE [MECHANICALLY SEPARATED TURKEY, SEASONING {SALT, NATURAL FLAVOR, DEXTROSE, SUGAR, CITRIC ACID, BHA, BHT}, WATER], TEXTURED VEGETABLE PROTEIN [SOY FLOUR, CARAMEL COLOR, ZINC OXIDE, NIACINAMIDE, FERROUS SULFATE, COPPER GLUCONATE, VITAMIN A PALMITATE, CALCIUM PANTOTHENATE, THIAMINE MONONITRATE, PYRIDOXINE HYDROCHLORIDE, RIBOFLAVIN, CYANOCOBALAMIN], WATER), LOW MOISTURE PART SKIM MOZZARELLA CHEESE (CULTURED PASTEURIZED PART SKIM MILK, SALT, ENZYMES), SUBSTITUTE MOZZARELLA CHEESE (WATER, CORN OIL AND/OR SOY OIL, CASEIN, MODIFIED FOOD STARCH, WHEY, NONFAT DRY MILK, NATURAL FLAVOR, SODIUM ALUMINUM PHOSPHATE, SALT, LACTIC ACID, SODIUM PHOSPHATE, POTASSIUM CHLORIDE, CITRIC ACID, TRICALCIUM PHOSPHATE, SORBIC ACID [PRESERVATIVE], XANTHAN GUM, VITAMIN AND MINERAL SUPPLEMENT (MAGNESIUM OXIDE, DICALCIUM PHOSPHATE, ZINC OXIDE, RIBOFLAVIN [VITAMIN B2], ELECTROLYTIC IRON, FOLIC ACID, PYRIDOXINE HYDROCHLORIDE [VITAMIN B6], NIACINAMIDE, THIAMINE MONONITRATE [VITAMIN B1], CYANOCOBALAMIN [VITAMIN B12], VITAMIN A PALMITATE), ARTIFICIAL COLOR). SAUCE: TOMATOES (WATER, TOMATO PASTE [NOT LESS THAN 28% SOLUBLE SOLIDS]), MALTODEXTRIN, MODIFIED FOOD STARCH. CONTAINS 2% OR LESS OF: SALT, SPICE, SUGAR, HYDROLYZED SOY AND CORN PROTEIN, PAPRIKA, GARLIC POWDER, POWDERED CELLULOSE.



Copyright © 2013 Schwan's Food Service, Inc. All Rights Reserved
115 West College Drive | Marshall, MN 56258 | 1-877-302-7426
info@schwansfs.com
Last Update Date: 6/3/2016 Printed on: 7/28/2016

Information contained in this document is believed to be accurate and offered in good faith for the benefit of the customer. Nutrition data is calculated and offered for information purposes; some variation can occur depending on several factors. This document may contain proprietary confidential, trade secret or privileged information. Any unauthorized review, use, disclosure or distribution is prohibited and may be a violation of law.

Karen Wilder

Karen Wilder, RD, MPH, LD
Sr Director, Scientific & Regulatory Affairs

16

NUTRITION INFORMATION:

Serving Size:	1 Pizza (94g)	-
Serving Size (grams):	94	-
Serving Size (weight oz):	3.31	-
Eaches/Case:	128	-
Inner Packs/Case:	8	-
Servings/Case:	128	-
Calories:	210	-
Calories From Fat:	70	-
Calories From Saturated Fat:	18	-
Total Fat:	7	11%
Saturated Fat:	2	10%
Trans Fat:	0	-
Cholesterol:	15	5%
Sodium:	480	20%
Potassium:	240	7%
Total Carbohydrate:	26	9%
Total Dietary Fiber:	2	8%
Sugars:	9	-
Protein:	9	-
Vitamin A:	-	4%
Vitamin C:	-	0%
Calcium:	-	10%
Iron:	-	10%
Whole Grain:	14	52%

* Percent Daily Values are based on a 2,000 calorie diet.

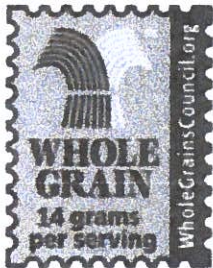

Copyright © 2013 Schwan's Food Service, Inc. All Rights Reserved
 115 West College Drive | Marshall, MN 56258 | 1-877-302-7426
 info@schwansfs.com
 Last Update Date: 6/3/2016 Printed on: 7/28/2016

Information contained in this document is believed to be accurate and offered in good faith for the benefit of the customer. Nutrition data is calculated and offered for information purposes, some variation can occur depending on several factors. This document may contain proprietary confidential, trade secret or privileged information. Any unauthorized review, use, disclosure or distribution is prohibited and may be a violation of law.

Karen Wilder

Karen Wilder, RD, MPH, LD
 Sr Director, Scientific & Regulatory Affairs

16

67611



Revised 4/16/13 C. Bull
Revised 10/23/13 C. Bull
Reviewed 1/20/17 C. Bull

MF 7201 W
1.2 OZ. Whole Wheat Pancakes
KOSHER DAIRY

INGREDIENTS: Whole Wheat Flour, Water, Buttermilk, Sugar, Dextrose, Soybean Oil, Baking Powder, Whole Eggs, Salt.
ALLERGENS: Wheat, Egg, Milk.

DESCRIPTION:
. Made with 100% Whole Grain.
. IQF golden brown Whole Wheat pancakes
. 27.4 Grams creditable grains per 2 pancake serving.
. A 2/ 1.2Oz. Pancake serving provides 1.5 Oz. equivalent grain.

PACKAGING: Net weight 10.8 Lbs. Bulk Pack.
144 /1.2 Oz. pancakes.

SHELF LIFE: One year in the freezer at a maximum of 0 degrees F.

MICROBIOLOGICAL SPECIFICATION:
Coliforms Less than 10/g.
Total Plate Count Less than 10,000/g.
E.coli Negative.
Salmonella Negative in 25 g.
Yeast & Mold Less than 10/g.
Coagulase + Staphylococcus Negative.

NUTRITIONAL SPECIFICATIONS: per 100 g.
Calories 181.1
Protein 5.36 g.
Total Fat 3.04 g.
Saturated Fat 0.53 g. Sugars 8.66 g.
Trans Fatty Acids 0.03 g. Calcium 93.63 mg.
Calories/Fat 27.12 Iron 1.36 mg.
Cholesterol 5.61 mg. Sodium 366.68 mg.
Carbohydrates 35.39 g. Vitamin C 0.05 mg.
Fiber 3.94 g. Vitamin A 12.15 IU

Nutrition Facts	
Serving Size 2 pancakes (68g)	
Servings Per Container	
Amount Per Serving	
Calories 120	Calories from Fat 20
% Daily Value*	
Total Fat 2g	3%
Saturated Fat 0g	0%
Trans Fat 0g	
Cholesterol 5mg	2%
Sodium 250mg	10%
Total Carbohydrate 24g	8%
Dietary Fiber 3g	12%
Sugars 6g	
Protein 4g	
Vitamin A 0%	Vitamin C 0%
Calcium 6%	Iron 6%
*Percent Daily Values are based on a 2,000 calorie diet. Your daily values may be higher or lower depending on your calorie needs:	
	Calories: 2,000 2,500
Total Fat	Less than 85g 80g
Saturated Fat	Less than 20g 25g
Cholesterol	Less than 300mg 300mg
Sodium	Less than 2,400mg 2,400mg
Total Carbohydrate	300g 375g
Dietary Fiber	25g 30g
Calories per gram:	
Fat 9 • Carbohydrate 4 • Protein 4	

I certify that the above information is accurate.

Chris Luedtke
Company Representative

1/20/17
Date

67626

67626

D E W A F E L B A K K E R S

**NO
ARTIFICIAL
INGREDIENTS**



maple
Flavored

WHOLE GRAIN
MINI PANCAKES
NET WT 30 OZ (85g)

**DRIPPING
WITH
GOODNESS!**

No syrup needed

Ready to eat

Visually appealing
packaging designed
specifically for children

*Ovenable packages that
are easy to prepare.*

Meets or exceeds
USDA standards



Individually Wrapped Maple Flavored Whole Grain Mini Pancakes

Naturally Flavored

CODE NUMBER:
625

PORTION SIZE:
3 oz (85g)

PACK SIZE:
72

GRAIN EQUIVALENCY:
1 Package = 2.0

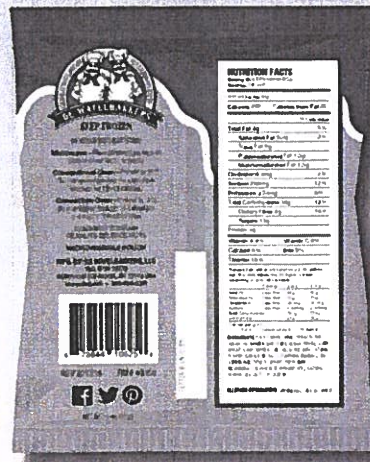

Danuch Alexander
4/23/18



NUTRITION FACTS

Serving Size 8 Pancakes (85g)
Servings 1 Pouch

Amount Per Serving		% Daily Value*	
Calories 200	Calories from Fat 35		
Total Fat 4g		6%	
Saturated Fat 0.5g		3%	
Trans Fat 0g			
Polyunsaturated Fat 1.5g			
Monounsaturated Fat 1.5g			
Cholesterol 5mg		2%	
Sodium 280mg		12%	
Potassium 270mg		8%	
Total Carbohydrate 36g		12%	
Dietary Fiber 4g		16%	
Sugars 13g			
Protein 5g			
Vitamin A 4%	Vitamin C 0%		
Calcium 6%	Iron 8%		
Thiamin 10%			

*Percent Daily Values are based on a 2,000 calorie diet. Your daily values may be higher or lower depending on your calorie needs:

	Calories	2,000	2,500
Total Fat	Less than	65g	80g
Saturated Fat	Less than	20g	25g
Cholesterol	Less than	300mg	300mg
Sodium	Less than	2,400mg	2,400mg
Total Carbohydrate		300g	375g
Dietary Fiber		25g	30g

Calories per gram:
Fat 9 • Carbohydrate 4 • Protein 4

INGREDIENTS: Water, Whole Grain Wheat Flour, Sugar, Buttermilk, Maple Bits (Sugar, Whole Grain Wheat Flour, Soybean Oil, Cellulose Gum, Natural Flavor), Canola Oil, Eggs, Leavening (Baking Soda, Sodium Acid Pyrophosphate, Potassium Bicarbonate, Monocalcium Phosphate), Natural Flavor, Sea Salt, Soy Lecithin.

Contains Eggs, Milk, Soy, Wheat

MANUFACTURED IN A FACILITY WHICH DOES NOT USE PEANUTS OR TREE NUTS.

CASE INFORMATION:

Case UPC: 00679844106256

Unit Size: 3 oz (85g)

Case: 72 ct

Cases Per Pallet: 56

Gross Wt: 14.5 lbs

Net Wt: 13.5 lbs

Case Height: 9.4375"

Case Length: 19.5"

Case Width: 10.75"

8 Tie x 7 High

Shelf Life: 1 Year Frozen

For more information, contact **Geoff Weaver, National Sales Manager**

Phone: 360-860-2141 • Email: gweaver@dwb.net

De Wafelbakkers LLC • P.O. Box 13570 • North Little Rock, AR 72113 • 800-924-3391 • Fax: 501-791-0309 • www.dwbfoodservice.com

Formulation Statement for Documenting Grains in School Meals
Required Beginning SY 2013-2014
(Crediting Standards Based on Grams of Creditable Grains)

School Food Authorities (SFAs) should include a copy of the label from the purchased product package in addition to the following information on letterhead signed by an official company representative. Grain products may be credited based on previous standards through SY 2012-2013. The new crediting standards for grains (as outlined in Policy Memorandum SP 30-2012) must be used beginning SY 2013-2014. SFAs have the option to choose the crediting method that best fits the specific needs of the menu planner.

Product Name: Whole Grain Maple Mini Pancakes Code No.: 625

Manufacturer: DeWafelbakkers, LLC Serving Size 85 grams
(raw dough weight may be used to calculate creditable grain amount)

I. Does the product meet the Whole Grain-Rich Criteria: Yes No
(Refer to SP 30-2012 Grain Requirements for the National School Lunch Program and School Breakfast Program.)

II. Does the product contain non-creditable grains: Yes No **How many grams:** _____
(Products with more than 0.24 oz equivalent or 3.99 grams for Groups A-G or 6.99 grams for Group H of non-creditable grains may not credit towards the grain requirements for school meals.)

III. Use Policy Memorandum SP 30-2012 Grain Requirements for the National School Lunch Program and School Breakfast Program: Exhibit A to determine if the product fits into Groups A-G (baked goods), Group H (cereal grains) or Group I (RTE breakfast cereals). *(Different methodologies are applied to calculate servings of grain component based on creditable grains. Groups A-G use the standard of 16grams creditable grain per oz eq; Group H uses the standard of 28grams creditable grain per oz eq; and Group I is reported by volume or weight.)*

Indicate to which Exhibit A Group (A-I) the Product Belongs: C

Description of Creditable Grain Ingredient*	Grams of Creditable Grain Ingredient per Portion ¹	Gram Standard of Creditable Grain per oz equivalent (16g or 28g) ²	Creditable Amount
	A	B	A ÷ B
Whole Grain Wheat Flour	32 Grams	16 Grams	2
Total Creditable Amount³			2

*Creditable grains are whole-grain meal/flour and enriched meal/flour.

¹ (Serving size) X (% of creditable grain in formula). Please be aware that serving sizes other than grams must be converted to grams.

² Standard grams of creditable grains from the corresponding Group in Exhibit A.

³ Total Creditable Amount must be rounded *down* to the nearest quarter (0.25) oz eq. Do *not* round up.

Total weight (per portion) of product as purchased 85 grams
 Total contribution of product (per portion) 2 oz equivalent

I certify that the above information is true and correct and that a 3 ounce portion of this product (ready for serving) provides 2 oz equivalent Grains. I further certify that non-creditable grains are **not** above 0.24 oz eq. per portion. Products with more than 0.24 oz equivalent or 3.99 grams for Groups A-G or 6.99 grams for Group H of non-creditable grains may not credit towards the grain requirements for school meals.



Signature

Craig Stanley
 Printed Name

National Sales Manager

Title

1/11/18
 Date

813-601-4856
 Phone Number

67655

67633

D E W A F E L B A K K E R S

THE PERFECT ENERGIZING BREAKFAST!



ChocAlot!
Chocolate Chip Flavored
WHOLE GRAIN
MINI PANCAKES
NET WT 3.0 OZ (85g)

No syrup needed

*Ovenable Packages
Easy Open – Heat and Serve*

Meets or Exceeds
USDA standards

No Artificial Ingredients

Attractive, Colorful
Packaging

*Ideal for Breakfast
in the Classroom*

ChocAlot!

Formulation Statement for Documenting Grains in School Meals
Required Beginning SY 2013-2014
(Crediting Standards Based on Revised Exhibit A)
weights per oz equivalent

School Food Authorities (SFAs) should include a copy of the label from the purchased product carton in addition to the following information on letterhead signed by an official company representative. Grain products may be credited based on previous standards through SY 2012-2013. The new crediting standards for grains (as outlined in Policy Memorandum SP 30-2012) must be used beginning SY 2013-2014. SFAs have the option to choose the crediting method that best fits the specific needs of the menu planner.

Product Name: Whole Grain Choco Chip Flavored Mini Pancakes Code No.: 633

Manufacturer: De Wafelbakkers Serving Size: 85 grams

I. Does the product meet the Whole Grain-Rich Criteria: Yes No
 (Refer to SP 30-2012 Grain Requirements for the National School Lunch Program and School Breakfast Program.)

II. Does the product contain non-creditable grains: Yes No How many grams:
 (Products with more than 0.24oz equivalent or 3.99 grams for Groups A-G and 6.99 grams for Group II of non-creditable grains may not credit towards the grain requirements for school meals.)

III. Use Policy Memorandum SP 30-2012 Grain Requirements for the National School Lunch Program and School Breakfast Program: Exhibit A to determine if the product fits into Groups A-G (baked goods), Group H (cereal grains) or Group I (RTE breakfast cereals). (Please be aware that different methodologies are applied to calculate servings of grain component based on creditable grains. Groups A-G use the standard of 16 grams creditable grain per oz eq; Group II uses the standard of 28 grams creditable grain per oz eq; and Group I is reported by volume or weight.)

Indicate which Exhibit A Group (A-I) the Product Belongs: C

Description of Product per Food Buying Guide	Portion Size of Product as Purchased	Weight of one ounce equivalent as listed in SP 30-2012	Creditable Amount
	A	B	A ÷ B
WG Mini Pancakes	3oz	1.2oz	2.5
Total Creditable Amount¹			2.5

¹Total Creditable Amount must be rounded down to the nearest quarter (0.25) oz eq. Do not round up.

Total weight (per portion) of product as purchased 85 grams
 Total contribution of product (per portion) 2.5 oz equivalent

I further certify that the above information is true and correct and that a 3 ounce portion of this product (ready for serving) provides 2.5 oz equivalent Grains. I further certify that non-creditable grains are not above 0.24 oz eq. per portion. Products with more than 0.24 oz equivalent or 3.99 grams for Groups A-G or 6.99 grams for Group H of non-creditable grains may not credit towards the grain requirements for school meals.

David Alexander
 Signature

David Alexander
 Printed Name

R+D
 Title

6-18-18 5013701139
 Date Phone Number

**Formulation Statement for Documenting Grains in School Meals
Required Beginning SY 2013-2014
(Crediting Standards Based on Grams of Creditable Grains)**

School Food Authorities (SFAs) should include a copy of the label from the purchased product package in addition to the following information on letterhead signed by an official company representative. Grain products may be credited based on previous standards through SY 2012-2013. The new crediting standards for grains (as outlined in Policy Memorandum SP 30-2012) must be used beginning SY 2013-2014. SFAs have the option to choose the crediting method that best fits the specific needs of the menu planner.

Product Name: Whole Grain Choco Chip Flavored Mini Pancakes Code No.: 633

Manufacturer: De Wafelbakkers Serving Size 85 grams
(raw dough weight may be used to calculate creditable grain amount)

I. Does the product meet the Whole Grain-Rich Criteria: Yes No
(Refer to SP 30-2012 Grain Requirements for the National School Lunch Program and School Breakfast Program.)

II. Does the product contain non-creditable grains: Yes No How many grams:
(Products with more than 0.24 oz equivalent or 3.99 grams for Groups A-G or 6.99 grams for Group H of non-creditable grains may not credit towards the grain requirements for school meals.)

III. Use Policy Memorandum SP 30-2012 Grain Requirements for the National School Lunch Program and School Breakfast Program: Exhibit A to determine if the product fits into Groups A-G (baked goods), Group H (cereal grains) or Group I (RTE breakfast cereals). (Different methodologies are applied to calculate servings of grain component based on creditable grains. Groups A-G use the standard of 16grams creditable grain per oz eq; Group H uses the standard of 28grams creditable grain per oz eq; and Group I is reported by volume or weight.)

Indicate to which Exhibit A Group (A-I) the Product Belongs: C

Description of Creditable Grain Ingredient*	Grams of Creditable Grain Ingredient per Portion ¹	Gram Standard of Creditable Grain per oz equivalent (16g or 28g) ²	Creditable Amount
	A	B	A ÷ B
Whole Grain Wheat Flour	19.3 grams	16g	1.20
Enriched Wheat Flour	13 grams	16g	0.81
Total Creditable Amount³			2

*Creditable grains are whole-grain meal/flour and enriched meal/flour.

¹ (Serving size) X (% of creditable grain in formula). Please be aware that serving sizes other than grams must be converted to grams.

² Standard grams of creditable grains from the corresponding Group in Exhibit A.

³ Total Creditable Amount must be rounded *down* to the nearest quarter (0.25) oz. eq. Do *not* round up.

Total weight (per portion) of product as purchased 85 grams
Total contribution of product (per portion) 2 oz equivalent

I certify that the above information is true and correct and that a 3 ounce portion of this product (ready for serving) provides 2 oz equivalent Grains. I further certify that non-creditable grains are not above 0.24 oz eq. per portion. Products with more than 0.24 oz equivalent or 3.99 grams for Groups A-G or 6.99 grams for Group H of non-creditable grains may not credit towards the grain requirements for school meals.

David Alexander
Signature

R+D
Title

David Alexander
Printed Name

6-18-18
Date

503701139
Phone Number



Individually Wrapped
**Chocolate Chip Flavored
 Whole Grain Mini Pancakes**
Naturally Flavored

CODE NUMBER:
633

PORTION SIZE:
3 oz (85g)

PACK SIZE:
72

GRAIN EQUIVALENCY:
1 Package = 2.0

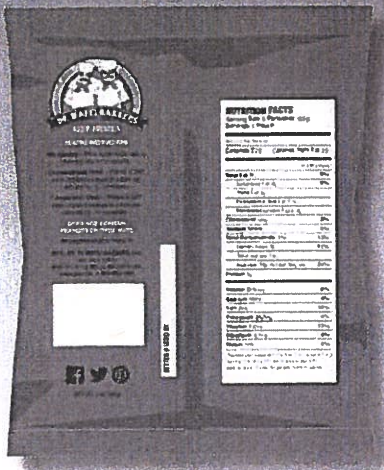
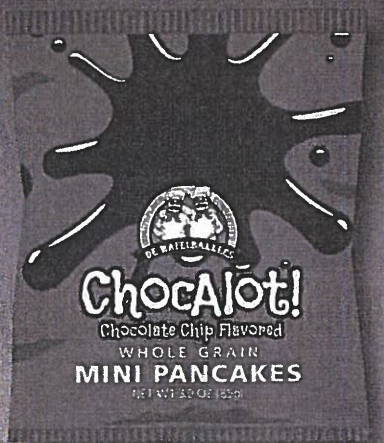

**NO
 ARTIFICIAL
 INGREDIENTS**

NUTRITION FACTS

Serving Size 8 Pancakes (85g)
 Servings 1 Pouch

Amount Per Serving

Calories 220

	% Daily Value*
Total Fat 5g	6%
Saturated Fat 0g	0%
Trans Fat 0g	
Polyunsaturated Fat 1.5g	
Monounsaturated Fat 3.5g	
Cholesterol 5mg	2%
Sodium 190mg	8%
Total Carbohydrate 37g	13%
Dietary Fiber 3g	11%
Total Sugars 13g	
Includes 12g Added Sugars	24%

Protein 5g

Vitamin D 0mcg	0%
Calcium 60mg	4%
Iron 1mg	10%
Potassium 262mg	6%
Thiamin 0.2mg	15%
Riboflavin 0.1mg	8%
Niacin 1mg	6%

*Percent Daily Value tells you how much a nutrient in a serving of food contributes to a daily diet. 2,000 calories a day is used for general nutrition advice.

INGREDIENTS: Water, Whole Grain Wheat Flour, Unbleached Enriched Flour (wheat flour, malted barley flour, niacin, reduced iron, thiamine mononitrate, riboflavin, folic acid), Sugar, Chocolate Bits (sugar, cocoa powder, soybean oil, wheat flour, natural flavor, cellulose gum, salt), Canola Oil, Eggs, Leavening (potassium bicarbonate, sodium acid pyrophosphate, monocalcium phosphate, sodium bicarbonate), Buttermilk Solids, Natural Flavor, Soy Lecithin, Sea Salt.

Contains: Wheat, Egg, Dairy, Soy

MANUFACTURED IN A FACILITY WHICH DOES NOT USE PEANUTS OR TREE NUTS.

CASE INFORMATION:

Bag UPC: 679844 10635-4
 Case UPC: 00 679844 10633 1
 Unit Size: 3 oz (85g)
 Case: 72 ct
 Cases Per Pallet: 56
 Gross Wt: 14.5 lbs
 Net Wt: 13.5 lbs
 Case Height: 9.4375"
 Case Length: 19.5"
 Case Width: 10.75"
 8 Tie x 7 High
 Shelf Life: 1 Year Frozen

Danach Alexander
 4/23/18

For more information, contact:

Linda Benyo

National Sales Manager (East)

Phone: 864-363-2841 • Email: lbenyo@dwb.net

www.dwbfoodservice.com

67657

Dave's Baking Company NUTRITION & ANALYSIS SHEET

PRODUCT NAME: Whole Grain Breakfast Apple Bar
PRODUCT CODE: 4014
PORTION SIZE: 3.0 oz. 86 gm
PACKED: 64
CASE NET WEIGHT: 12lbs
CASE DIMENSIONS: 16"x12"x5"
UPC CODE: 04198104014-2
PALLETIZING: 10 tie X 12 hi
MEAL CONTRIBUTION:
EACH WHOLE GRAIN APPLE BAR PROVIDES: 2 serving of grain, contains minimum 32 gm of flour, minimum 51% of the flour as whole Grain, ½ cup fruit .

INGREDIENTS:

Rolled oats, enriched wheat flour (contains niacin, reduced iron, thiamine mononitrate, riboflavin, folic acid), whole grain wheat flour, water, eggs, unsweetened applesauce, raisins, vegetable oil (soybean), sugar, apple cubes, dried cranberry, cinnamon, nonfat milk, baking powder, salt.

Contains: Wheat, Egg, Soybean, Milk,
(Manufactured in a Peanut Free Plant)

Shelf life: 10 months frozen, 10 days room temp.
Serving directions: Thaw at room temperature 6 hours
Prior to serving
May be heated in warmer at 150 F.
Do not re-pack after heating. Do not re-freeze. Do not refrigerate.

I certify that the above information is accurate at present on this date.

Name: David Aframian

Title: Vice President

Signature:

Date: January 11, 2020

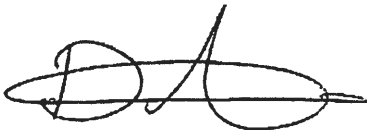

Nutritional Analysis

Per Serving (86 gm)

Basic Components

Calories 275

Protein 3.2 g

Carbohydrates 49 g

Dietary Fiber 2.8 g

Sugar - Total 21 g

Fat - Total 7.2 g

Saturated Fat 1.1 g

Trans Fat 0 g

Cholesterol 19 mg

Vitamin A IU 32 IU

Vitamin C 0.9 mg

Calcium 32.2 mg

Iron 1.6 mg

Sodium 127 mg

Niacin 1.2 mg

Thiamin 0.15 mg

Riboflavin 0.1 mg

Calories from Fat 65

DAVE'S BAKING COMPANY

1158 26th Street, suite 463. Santa Monica . CA 90403 . Tel (310) 630-5873 . Fax (310) 630-5865
Quality Baked Products Since 1960

Product Formulation Statement

Product Name: Whole Grain Apple Bar **Item number:**4014

Manufacturer: Dave's Baking Co.

Case Weight and Pack/Count: 12 lbs; 64 servings per case

Weight of one Serving of Product: 3.0 oz, 86 gm

Grain Ingredients per serving: Rolled Oats (15gm), Enriched wheat flour (11gm), Whole Grain wheat flour (6.5gm).

Fruit Ingredients per serving: Raisins (0.63oz), apple cubes (0.55oz), dried cranberries (0.37oz), applesauce (0.15oz).

Description of Creditable Grain Ingredient	Grams of Creditable Grain Ingredient per Portion A	Gram Standard of Creditable Grain per oz equivalent B	Creditable Amount A + B
Rolled oats	15	16	0.93
Enriched Wheat Flour	11	16	0.68
Whole Grain Wheat Flour	6.5	16	0.4
Total Creditable Amount			2

Description of Creditable Fruit Ingredient	OZ of Creditable Fruit Ingredient per Portion	Cups of Edible Portion per Recipe from FBG A	Multiply by Crediting Factor B	Creditable Amount A x B
Raisins	0.63 oz	0.125	2	0.25
Apple Cubes	0.55 oz	0.1	1	0.1
Dried Cranberry	0.37 oz	0.08	2	0.16
Apple Sauce	0.15 oz	0.01	1	0.01
Total Creditable Amount				0.5

I certify that the above information is true and correct and that one serving of the above product (ready to eat) contains **Two** serving(s) of Grains and **one half (½)** cup fruit.

Name: David Aframian
Title: Vice President

Date: January 11, 2020

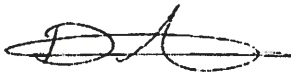

67658

Dave's Baking Company NUTRITION & ANALYSIS SHEET

PRODUCT NAME: Whole Grain Breakfast Blueberry Bar
PRODUCT CODE: 4015
PORTION SIZE: 3.0 oz. 86 gm
PACKED: 64
CASE NET WEIGHT: 12lbs
CASE DIMENSIONS: 16"x12"x5"
UPC CODE: 04198104015-9
PALLETIZING: 10 tie X 12 hi
MEAL CONTRIBUTION:
EACH WHOLE GRAIN BLUEBERRY BAR PROVIDES: 2 serving of grain, contains minimum 32 gm of flour, minimum 51% of the flour as whole Grain, ½ cup fruit .

INGREDIENTS:

Rollled oats, enriched wheat flour (contains niacin, reduced iron, thiamine mononitrate, riboflavin, folic acid), whole grain wheat flour, water, eggs, unsweetened applesauce, raisins, vegetable oil (soybean), blueberries, sugar, dried cranberry, cinnamon, nonfat milk, baking powder, salt.

Contains: Wheat, Egg, Soybean, Milk, (Manufactured in a Peanut Free Plant)

Shelf life: 10 months frozen, 10 days room temp.

Serving directions: Thaw at room temperature 6 hours

Prior to serving

May be heated in warmer at 150 F.

Do not re-pack after heating. Do not re-freeze. Do not refrigerate.

I certify that the above information is accurate at present on this date.

Name: David Aframian

Title: Vice President

Signature:

Date: January 11, 2020

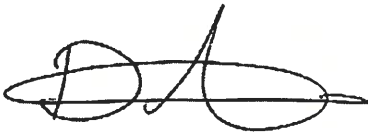

Nutritional Analysis

Per Serving (86 gm)

Basic Components

Calories 277

Protein 3.4 g

Carbohydrates 49.5 g

Dietary Fiber 3.1 g

Sugar - Total 21 g

Fat - Total 7.2 g

Saturated Fat 1.1 g

Trans Fat 0 g

Cholesterol 19 mg

Vitamin A IU 34 IU

Vitamin C 1.2 mg

Calcium 32.2 mg

Iron 1.6 mg

Sodium 127 mg

Niacin 1.2 mg

Thiamin 0.15 mg

Riboflavin 0.1 mg

Calories from Fat 65

DAVE'S BAKING COMPANY

1158 26th Street, suite 463, Santa Monica, CA 90403. Tel (310) 630-5873. Fax (310) 630-5865
Quality Baked Products Since 1960

Product Formulation Statement

Product Name: Whole Grain Blueberry Bar **Item number:** 4015

Manufacturer: Dave's Baking Co.

Case Weight and Pack/Count: 12 lbs; 64 servings per case

Weight of one Serving of Product: 3.0 oz, 86 gm

Grain Ingredients per serving: Rolled Oats (15gm), Enriched wheat flour (11gm), Whole wheat flour (6.5gm).

Fruit Ingredients per serving: Raisins (0.63oz), blueberries (0.6oz), dried cranberries (0.35oz), applesauce (0.15oz).

Description of Creditable Grain Ingredient	Grams of Creditable Grain Ingredient per Portion A	Gram Standard of Creditable Grain per oz equivalent B	Creditable Amount A + B
Rolled oats	15	16	0.93
Enriched Wheat Flour	11	16	0.68
Whole Grain Wheat Flour	6.5	16	0.4
Total Creditable Amount			2

Description of Creditable Fruit Ingredient	OZ of Creditable Fruit Ingredient per Portion	Cups of Edible Portion per Recipe from FBG A	Multiply by Crediting Factor B	Creditable Amount A x B
Raisins	0.63 oz	0.125	2	0.25
Blueberries	0.6 oz	0.11	1	0.11
Dried Cranberry	0.35 oz	0.07	2	0.14
Apple Sauce	0.15 oz	0.01	1	0.01
Total Creditable Amount				0.5

I certify that the above information is true and correct and that one serving of the above product (ready to eat) contains Two serving(s) of Grains and one half (1/2) cup fruit.

Name: David Aframian
Title: Vice President

Date: January 11, 2020

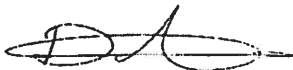

67525

Revised 8/10/11 A. Solanki QA
Revised 4/18/13 C. Bull
Revised 7/22/13 S. Patel



316 W. Grove St. P.O. Box 279
Burlington, WI 53105
Phone:262-783-8581 Fax:262-787-2780

MF 9201 W
1.25 Oz. Waffles

INGREDIENTS: Whole Wheat Flour, Water, Non Fat Milk, Whey Solids, Soybean Oil, Sugar, Leavening [Sodium Acid Pyrophosphate, Sodium Bicarbonate, Monocalcium Phosphate], Whole Eggs, Soy Lecithin, Salt.

ALLERGENS: Wheat, Soy, Egg, Milk

DESCRIPTION:

- . IQF golden brown ,round waffle
- . Diameter 4 1/8 " + or - 1/4 " Height 1/2 " + or - 1/16 "
- . Made with 100% Whole Grain.
- . One 2 waffle serving (71g) provides 26.9 grams of creditable grain.
- . One 2 waffle serving (71g) provides 1.5 Oz. equivalent grain.

PACKAGING: Net Weight 11.25 Lbs.
8 Waffles wrapped in film; 18/8 packs/case. (144 pieces) OR
12 Waffles wrapped in film; 12/12 packs/case. (144 pieces) OR
6 Waffles wrapped in film; 24/6 packs/case. (144 pieces)

SHELF LIFE: Fifteen months in the freezer at a maximum of 0 degrees F.

MICROBIOLOGICAL SPECIFICATIONS:

Coliforms	Less than 10/g.
Total Plate Count	Less than 10,000/g.
E.coli	Negative
Salmonella	Negative in 25 g.
Yeast & Mold	Less than 10/g.
Coagulase + Staph	Negative.

NUTRITIONAL SPECIFICATIONS: per 100 g

Calories	185
Protein	5.46 g
Total Fat	4.95 g
Saturated Fat	0.8 g
Trans Fatty Acids	0.05 g
Calories/ Fat	42.8
Cholesterol	4.83 mg
Carbohydrates	32.4 g
Fiber	4.56 g
Sugars	5.03 g
Calcium	74.6 mg
Iron	1.53 mg
Sodium	506 mg
Vitamin C	0.13 mg
Vitamin A	11.1 IU

Nutrition Facts

Serving Size (71g)
Servings Per Container

Amount Per Serving	
Calories 130	Calories from Fat 30
	% Daily Value*
Total Fat 3.5g	5%
Saturated Fat 0.5g	3%
Trans Fat 0g	
Cholesterol 5mg	2%
Sodium 360mg	15%
Total Carbohydrate 23g	8%
Dietary Fiber 3g	12%
Sugars 4g	
Protein 4g	
Vitamin A 0%	Vitamin C 0%
Calcium 6%	Iron 6%

*Percent Daily Values are based on a 2,000 calorie diet. Your daily values may be higher or lower depending on your calorie needs:

	Calories: 2,000	2,500
Total Fat	Less than 65g	80g
Saturated Fat	Less than 20g	26g
Cholesterol	Less than 300mg	300mg
Sodium	Less than 2,400mg	2,400mg
Total Carbohydrate	300g	375g
Dietary Fiber	25g	30g

Calories per gram:
Fat 9 • Carbohydrate 4 • Protein 4

S/S

I certify that the above information is accurate

Company Representative

67510

MARSON
FOODS

67510

Date Effective: SY 19 - 20

Manufacturer: Marson Foods Brand: Waffle Envy

Product Name: Authentic Belgian Liege Waffles

Product Flavor: Maple

Product Code:
S721MA/S722MA

Product Description: Authentic artisan Belgian liege waffles. A delicious unique waffle derived from a Brioche dough, not a batter. Made with chunks of pearl sugar folded into the dough for a touch of crunch and sweetness.

Packaging Type: Individually Clear Wrapped/
Unwrapped (Bulk Pack)
Wrapper: Withstands heat up to 410°F
and down to -40°F.

Frozen Shelf Life: 365 Days from pkg date

Case Gross Weight: 11 lbs.
Case Dims: 12 x 12 x 8 (inches)
Case Cube: .667
Servings/Case: 72
Product Net Wt. 2.3 oz/65g
Pallet Height: 6' 2"
Pallet Tie: TI=12 HI=8
Case Net Wt. 10.8 lbs.

INGREDIENTS: Whole Wheat Flour, enriched wheat flour (wheat flour, ascorbic acid, enzyme, niacin, reduced iron, thiamine mononitrate, riboflavin, folic acid), shortening (soybean oil, mono and diglycerides, TBHQ, citric acid), Pearl Sugar, water, eggs, applesauce (unsweetened), sugar, invert sugar, natural flavor, yeast, nonfat milk powder, salt.
Contains: Wheat, Eggs, Milk

HEATING INSTRUCTIONS: (Fully cooked waffle.)

Oven Type	Temp	Time	Details
Convection Oven	275°F	4-6 min	Place immediately into heated holding cabinet or place in serving unit.
Standard Oven	Pre-Heated 300°F	4-6 min	
Holding Cabinet	200°F – 220°F		Hold at 165°F until ready to serve

For Best Results:

Place waffles into oven. Leave product in wrapper. Wrapper can withstand heat up to 410°F and down to -40°F. Bake at above temperatures until internal temperature reaches 165°F or to your heated preference.

Microwave: For individual serving and heating. Leave in wrapper. Ambient Temp: 30 seconds or less. Frozen: 45 sec – 1 min. Let rest before eating as product may be hot.

Nutrition Facts	
servings per container	
Serving size	(85g)
Amount per serving	
Calories	240
% Daily Value*	
Total Fat 9g	12%
Saturated Fat 2.5g	13%
Trans Fat 0g	
Cholesterol 15mg	5%
Sodium 210mg	9%
Total Carbohydrate 38g	14%
Dietary Fiber 2g	7%
Total Sugars 13g	
Includes 12g Added Sugars	24%
Protein 5g	
Vitamin D 0mcg	0%
Calcium 10mg	0%
Iron 0mg	0%
Potassium 32mg	0%

*The % Daily Value tells you how much a nutrient in a serving of food contributes to a daily diet. 2,000 calories a day is used for general nutrition advice.

Serving Size: 1 (65g)

Waffle is 2GE



Child Nutritional Meal Pattern Contribution SY 19-20

Product: Belgium Liege Waffle
Code: S721MA/S722MA
Pack: 72 Count

Child Formulation Sheet: Whole Grains

Description of Credible Grain Ingredient	Grams of Creditable Grains Ingredient per Portion	Grain Standard of Creditable Grain per oz equivalent	Creditable Amount
Whole Wheat Flour	16.30	16	1.02
Flour - enriched	15.72	16	0.98
Total Creditable Amount:			2.00

This product meets the Whole-Grain Rich Criteria and does not contain non-creditable grains.

INGREDIENTS: Whole Wheat Flour, enriched wheat flour (wheat flour, ascorbic acid, enzyme, niacin, reduced iron, thiamine mononitrate, riboflavin, folic acid), shortening (soybean oil, mono and diglycerides, TBHQ, citric acid), Pearl Sugar, water, eggs, applesauce (unsweetened), sugar, invert sugar, natural flavor, yeast, nonfat milk powder, salt.

Packaging and Storage Information: Store in freezer at 0°F or below

Allergen Statement: Contains Wheat, Eggs, Milk

I certify that the above information is true and correct.

Signature:  

Date: 12-12-19

Printed Name: Terry Brown, RD SNS

Phone Number: 619-396-1732

BELGIAN LIEGE WAFFLES MADE IN THE USA



APPLE-SPICE

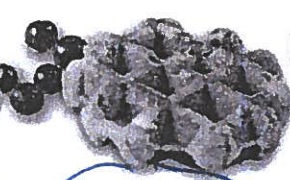

BLUEBERRY



STRAWBERRY



VANILLA

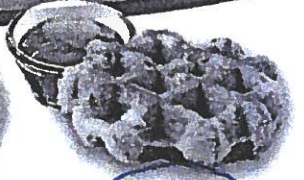

MAPLE

Nutrition Facts	
serving per container	
Serving Size	(65g)
Amount Per Serving	
Calories	240
% Daily Value*	
Total Fat 9g	
Saturated Fat 2.5g	13%
Trans Fat 0g	0%
Cholesterol 15mg	5%
Sodium 210mg	9%
Total Carbohydrate 34g	12%
Dietary Fiber 2g	7%
Total Sugars 12g	
Includes 11g Added Sugars	
Protein 5g	
Vitamin D 0mcg	0%
Calcium 10mg	0%
Iron 0mg	0%
Potassium 32mg	0%

INGREDIENTS: Whole Wheat Flour, Enriched Wheat Flour (Wheat Flour, Ascorbic Acid, Enzyme, Niacin, Reduced Iron, Thiamine Mononitrate, Riboflavin, Folic acid), Shortening (Soybean Oil, Mono and Diglycerides, TBHQ, Citric Acid), Pearl Sugar, Water, Eggs, Applesauce (Unsweetened), Sugar, Invert Sugar, Natural Flavor, Yeast, Nonfat Milk Powder, Salt. Contains: Wheat, Eggs, Milk

Bulk Item - S721AS
 UPC 860002984537
 I/W Item - S722AS
 UPC 860002984582

Nutrition Facts	
serving per container	
Serving Size	(65g)
Amount Per Serving	
Calories	240
% Daily Value*	
Total Fat 9g	
Saturated Fat 2.5g	13%
Trans Fat 0g	0%
Cholesterol 15mg	5%
Sodium 210mg	9%
Total Carbohydrate 34g	12%
Dietary Fiber 2g	7%
Total Sugars 12g	
Includes 11g Added Sugars	
Protein 5g	
Vitamin D 0mcg	0%
Calcium 10mg	0%
Iron 0mg	0%
Potassium 32mg	0%

INGREDIENTS: Whole Wheat Flour, Enriched Wheat Flour (Wheat Flour, Ascorbic Acid, Enzyme, Niacin, Reduced Iron, Thiamine Mononitrate, Riboflavin, Folic acid), Shortening (Soybean Oil, Mono and Diglycerides, TBHQ, Citric Acid), Pearl Sugar, Water, Eggs, Applesauce (Unsweetened), Sugar, Invert Sugar, Natural Flavor, Yeast, Nonfat Milk Powder, Salt. Contains: Wheat, Eggs, Milk

Bulk Item - S721BL
 UPC 860002984520
 I/W Item - S722BL
 UPC 860002984575

Nutrition Facts	
serving per container	
Serving Size	(65g)
Amount Per Serving	
Calories	240
% Daily Value*	
Total Fat 9g	
Saturated Fat 2.5g	13%
Trans Fat 0g	0%
Cholesterol 15mg	5%
Sodium 210mg	9%
Total Carbohydrate 34g	12%
Dietary Fiber 2g	7%
Total Sugars 12g	
Includes 11g Added Sugars	
Protein 5g	
Vitamin D 0mcg	0%
Calcium 10mg	0%
Iron 0mg	0%
Potassium 32mg	0%

INGREDIENTS: Whole Wheat Flour, Enriched Wheat Flour (Wheat Flour, Ascorbic Acid, Enzyme, Niacin, Reduced Iron, Thiamine Mononitrate, Riboflavin, Folic acid), Shortening (Soybean Oil, Mono and Diglycerides, TBHQ, Citric Acid), Pearl Sugar, Water, Eggs, Applesauce (Unsweetened), Sugar, Invert Sugar, Natural Flavor, Yeast, Nonfat Milk Powder, Salt. Contains: Wheat, Eggs, Milk

Bulk Item - S721ST
 UPC 860002984513
 I/W Item - S722ST
 UPC 860002984568

Nutrition Facts	
serving per container	
Serving Size	(65g)
Amount Per Serving	
Calories	240
% Daily Value*	
Total Fat 9g	
Saturated Fat 2.5g	13%
Trans Fat 0g	0%
Cholesterol 16mg	5%
Sodium 210mg	9%
Total Carbohydrate 34g	12%
Dietary Fiber 2g	7%
Total Sugars 12g	
Includes 11g Added Sugars	
Protein 5g	
Vitamin D 0mcg	0%
Calcium 10mg	0%
Iron 0mg	0%
Potassium 32mg	0%

INGREDIENTS: Whole Wheat Flour, Enriched Wheat Flour (Wheat Flour, Ascorbic Acid, Enzyme, Niacin, Reduced Iron, Thiamine Mononitrate, Riboflavin, Folic acid), Shortening (Soybean Oil, Mono and Diglycerides, TBHQ, Citric Acid), Pearl Sugar, Water, Eggs, Applesauce (Unsweetened), Sugar, Invert Sugar, Natural Flavor, Yeast, Nonfat Milk Powder, Salt. Contains: Wheat, Eggs, Milk

Bulk Item - S721VA
 UPC 860002984506
 I/W Item - S722VA
 UPC 860002984551

Nutrition Facts	
serving per container	
Serving Size	(65g)
Amount Per Serving	
Calories	240
% Daily Value*	
Total Fat 9g	
Saturated Fat 2.5g	13%
Trans Fat 0g	0%
Cholesterol 15mg	5%
Sodium 210mg	9%
Total Carbohydrate 34g	12%
Dietary Fiber 2g	7%
Total Sugars 12g	
Includes 11g Added Sugars	
Protein 5g	
Vitamin D 0mcg	0%
Calcium 10mg	0%
Iron 0mg	0%
Potassium 32mg	0%

INGREDIENTS: Whole Wheat Flour, Enriched Wheat Flour (Wheat Flour, Ascorbic Acid, Enzyme, Niacin, Reduced Iron, Thiamine Mononitrate, Riboflavin, Folic acid), Shortening (Soybean Oil, Mono and Diglycerides, TBHQ, Citric Acid), Pearl Sugar, Water, Eggs, Applesauce (Unsweetened), Sugar, Invert Sugar, Natural Flavor, Yeast, Nonfat Milk Powder, Salt. Contains: Wheat, Eggs, Milk

Bulk Item - S721MA
 UPC 860002984544
 I/W Item - S722MA
 UPC 860002984599

Authentic Product That Kids Love!

For BIC, Brunch for Lunch, Summer Feeding, Supper Program and Grab-n-Go

No syrup needed...Saves Money, Minimizes Waste, No Sticky Mess



Specifications

Serving Size: 1 Waffle - 65 g/2.3 oz.
 Meets 2 Grain Equivalent
 Case Count: 72
 Available individually wrapped or bulk

Made in the USA



Contact information:



67512

67512



Date Effective: SY 20 - 21 **Manufacturer:** Marson Foods **Brand:** Waffle Envoy
Product Name: Authentic Belgian Liege Waffles **Product Flavor:** Blueberry **Product Code:** S721BL/S722BL

Product Description: Authentic artisan Belgian liege waffles. A delicious unique waffle derived from a Brioche dough, not a batter. Made with chunks of pearl sugar folded into the dough for a touch of crunch and sweetness.

Packaging Type: Individually Clear Wrapped/
Unwrapped (Bulk Pack)
Wrapper: Withstands heat up to 410°F and down to -40°F.
Frozen Shelf Life: 365 Days from pkg date
Case Gross Weight: 11 lbs.
Case Dims: 12 x 12 x 8 (inches)
Case Cube: .667
Servings/Case: 72
Product Net Wt. 2.3 oz/65g
Pallet Height: 6' 2"
Pallet Tie: TI=12 HI=8
Case Net Wt. 10.8 lbs.

INGREDIENTS: Whole Wheat Flour, Enriched Wheat Flour (Wheat Flour, Ascorbic Acid, Enzyme, Niacin, Reduced Iron, Thiamine Mononitrate, Riboflavin, Folic Acid), Shortening (Soybean Oil, Mono and diglycerides, Antioxidants (Tocopherol, Ascorbyl Palmitate), Pearl Sugar, Water, Whole Eggs (Eggs, Citric Acid), Applesauce (Unsweetened), Sugar, Invert Sugar, Natural Blueberry Flavor, Yeast, Nonfat Dry Milk Powder, Salt.

Contains: Wheat, Eggs, Milk

HEATING INSTRUCTIONS: (Fully cooked waffle.)

Oven Type	Temp	Time	Details
Convection Oven	275°F	4-6 min	Place immediately into heated holding cabinet or place in serving unit.
Standard Oven	Pre-Heated 300°F	4-6 min	Hold at 165°F until ready to serve
Holding Cabinet	200°F – 220°F		

For Best Results:
Place waffles into oven. Leave product in wrapper. Wrapper can withstand heat up to 410°F and down to -40°F. Bake at above temperatures until internal temperature reaches 165°F or to your heated preference.

Microwave: For individual serving and heating. Leave in wrapper. Ambient Temp: 30 seconds or less. Frozen: 45 sec – 1 min. Let rest before eating as product may be hot.

Nutrition Facts	
1 serving per container	
Serving size 1 waffle (2.3oz/65g)	
Amount per serving	
Calories	240
	% Daily Value*
Total Fat 9g	12%
Saturated Fat 2.5g	13%
Trans Fat 0g	
Cholesterol 15mg	5%
Sodium 200mg	9%
Total Carbohydrate 33g	12%
Dietary Fiber 2g	7%
Total Sugars 12g	
includes 11g Added Sugars	22%
Protein 5g	
Vitamin D 0mcg	0%
Calcium 8mg	0%
Iron 0mg	0%
Potassium 79mg	2%
* The % Daily Value tells you how much a nutrient in a serving of food contributes to a daily diet. 2,000 calories a day is used for general nutrition advice.	



Child Nutritional Meal Pattern Contribution SY 20-21

Product: Belgium Liege Waffle
 Code: S721BL/S722BL
 Pack: 72 Count

Child Formulation Sheet: Whole Grains

Description of Credible Grain Ingredient	Grams of Creditable Grains Ingredient per Portion	Grain Standard of Creditable Grain per oz equivalent	Creditable Amount
Whole Wheat Flour	16.30	16	1.02
Flour - enriched	15.72	16	0.98
Total Creditable Amount:			2.00

This product meets the Whole-Grain Rich Criteria and does not contain non-creditable grains.

INGREDIENTS: Whole Wheat Flour, Enriched Wheat Flour (Wheat Flour, Ascorbic Acid, Enzyme, Niacin, Reduced Iron, Thiamine Mononitrate, Riboflavin, Folic Acid), Shortening (Soybean Oil, Mono and diglycerides, Antioxidants (Tocopherol, Ascorbyl Palmitate), Pearl Sugar, Water, Whole Eggs (Eggs, Citric Acid), Applesauce (Unsweetened), Sugar, Invert Sugar, Natural Blueberry Flavor, Yeast, Nonfat Dry Milk Powder, Salt.

Packaging and Storage Information: Store in freezer at 0°F or below

Allergen Statement: Contains Wheat, Eggs, Milk

I certify that the above information is true and correct.

Signature: Terry Brown

Date: 9-18-20

Printed Name: Terry Brown, RD SNS

Phone Number: 619-396-1732

BELGIAN LIEGE WAFFLES MADE IN THE USA



APPLE-SPICE

Nutrition Facts	
serving per container	
Serving Size	(65g)
Amount Per Serving	
Calories	240
% Daily Values*	
Total Fat 9g	
Saturated Fat 2.5g	13%
Trans Fat 0g	0%
Cholesterol 15mg	5%
Sodium 210mg	9%
Total Carbohydrate 34g	12%
Dietary Fiber 2g	7%
Total Sugars 12g	
Includes 11g Added Sugars	
Protein 5g	
Vitamin D 0mcg	0%
Calcium 10mg	0%
Iron 0mg	0%
Potassium 32mg	0%

INGREDIENTS: Whole Wheat Flour, Enriched Wheat Flour (Wheat Flour, Ascorbic Acid, Enzyme, Niacin, Reduced Iron, Thiamine Mononitrate, Riboflavin, Folic acid), Shortening (Soybean Oil, Mono and Diglycerides, TBHQ, Citric Acid), Pearl Sugar, Water, Eggs, Applesauce (Unsweetened), Sugar, Invert Sugar, Natural Flavor, Yeast, Nonfat Milk Powder, Salt. Contains: Wheat, Eggs, Milk

Bulk Item - S721AS
 UPC 860002984537
 I/W Item - S722AS
 UPC 860002984582



BLUEBERRY

Nutrition Facts	
serving per container	
Serving Size	(65g)
Amount Per Serving	
Calories	240
% Daily Values*	
Total Fat 9g	
Saturated Fat 2.5g	13%
Trans Fat 0g	0%
Cholesterol 15mg	5%
Sodium 210mg	9%
Total Carbohydrate 34g	12%
Dietary Fiber 2g	7%
Total Sugars 12g	
Includes 11g Added Sugars	
Protein 5g	
Vitamin D 0mcg	0%
Calcium 10mg	0%
Iron 0mg	0%
Potassium 32mg	0%

INGREDIENTS: Whole Wheat Flour, Enriched Wheat Flour (Wheat Flour, Ascorbic Acid, Enzyme, Niacin, Reduced Iron, Thiamine Mononitrate, Riboflavin, Folic acid), Shortening (Soybean Oil, Mono and Diglycerides, TBHQ, Citric Acid), Pearl Sugar, Water, Eggs, Applesauce (Unsweetened), Sugar, Invert Sugar, Natural Flavor, Yeast, Nonfat Milk Powder, Salt. Contains: Wheat, Eggs, Milk

Bulk Item - S721BL
 UPC 860002984520
 I/W Item - S722BL
 UPC 860002984575

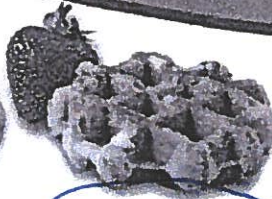

STRAWBERRY

Nutrition Facts	
serving per container	
Serving Size	(65g)
Amount Per Serving	
Calories	240
% Daily Values*	
Total Fat 9g	
Saturated Fat 2.5g	13%
Trans Fat 0g	0%
Cholesterol 15mg	5%
Sodium 210mg	9%
Total Carbohydrate 34g	12%
Dietary Fiber 2g	7%
Total Sugars 12g	
Includes 11g Added Sugars	
Protein 5g	
Vitamin D 0mcg	0%
Calcium 10mg	0%
Iron 0mg	0%
Potassium 32mg	0%

INGREDIENTS: Whole Wheat Flour, Enriched Wheat Flour (Wheat Flour, Ascorbic Acid, Enzyme, Niacin, Reduced Iron, Thiamine Mononitrate, Riboflavin, Folic acid), Shortening (Soybean Oil, Mono and Diglycerides, TBHQ, Citric Acid), Pearl Sugar, Water, Eggs, Applesauce (Unsweetened), Sugar, Invert Sugar, Natural Flavor, Yeast, Nonfat Milk Powder, Salt. Contains: Wheat, Eggs, Milk

Bulk Item - S721ST
 UPC 860002984513
 I/W Item - S722ST
 UPC 860002984568



VANILLA

Nutrition Facts	
serving per container	
Serving Size	(65g)
Amount Per Serving	
Calories	240
% Daily Values*	
Total Fat 9g	
Saturated Fat 2.5g	13%
Trans Fat 0g	0%
Cholesterol 15mg	5%
Sodium 210mg	9%
Total Carbohydrate 34g	12%
Dietary Fiber 2g	7%
Total Sugars 12g	
Includes 11g Added Sugars	
Protein 5g	
Vitamin D 0mcg	0%
Calcium 10mg	0%
Iron 0mg	0%
Potassium 32mg	0%

INGREDIENTS: Whole Wheat Flour, Enriched Wheat Flour (Wheat Flour, Ascorbic Acid, Enzyme, Niacin, Reduced Iron, Thiamine Mononitrate, Riboflavin, Folic acid), Shortening (Soybean Oil, Mono and Diglycerides, TBHQ, Citric Acid), Pearl Sugar, Water, Eggs, Applesauce (Unsweetened), Sugar, Invert Sugar, Natural Flavor, Yeast, Nonfat Milk Powder, Salt. Contains: Wheat, Eggs, Milk

Bulk Item - S721VA
 UPC 860002984506
 I/W Item - S722VA
 UPC 860002984551



MAPLE

Nutrition Facts	
serving per container	
Serving Size	(65g)
Amount Per Serving	
Calories	240
% Daily Values*	
Total Fat 9g	
Saturated Fat 2.5g	13%
Trans Fat 0g	0%
Cholesterol 15mg	5%
Sodium 210mg	9%
Total Carbohydrate 34g	12%
Dietary Fiber 2g	7%
Total Sugars 12g	
Includes 11g Added Sugars	
Protein 5g	
Vitamin D 0mcg	0%
Calcium 10mg	0%
Iron 0mg	0%
Potassium 32mg	0%

INGREDIENTS: Whole Wheat Flour, Enriched Wheat Flour (Wheat Flour, Ascorbic Acid, Enzyme, Niacin, Reduced Iron, Thiamine Mononitrate, Riboflavin, Folic acid), Shortening (Soybean Oil, Mono and Diglycerides, TBHQ, Citric Acid), Pearl Sugar, Water, Eggs, Applesauce (Unsweetened), Sugar, Invert Sugar, Natural Flavor, Yeast, Nonfat Milk Powder, Salt. Contains: Wheat, Eggs, Milk

Bulk Item - S721MA
 UPC 860002984544
 I/W Item - S722MA
 UPC 860002984599

Authentic Product That Kids Love!

For BIC, Brunch for Lunch, Summer Feeding, Supper Program and Grab-n-Go

No syrup needed...Saves Money, Minimizes Waste, No Sticky Mess



Specifications

Serving Size: 1 Waffle - 65 g/2.3 oz.
 Meets 2 Grain Equivalent
 Case Count: 72
 Available individually wrapped or bulk

Made in the USA



Contact information:

67704



Rich Products Corporation
One Robert Rich Way, PO Box 245, Buffalo, NY 14240
St. Simons Island office (912) 634-3053 Fresno office (559) 227-9265

BID SPECIFICATION



Product Name: FARM RICH® WHOLE GRAIN FRENCH TOAST STICKS 51%	Serving Size: 3 PIECES (3.84 oz.)
Product Code: 37720	Case Count: 12/2 lb bags Case Wt: 24 lbs.
	Servings / case: 100
	Case Cube (ft):

Grain Serving Based on Flour Content		Meat/Meat Alternate Based on Weight (Oz.)	
Grain Serving			
Food Based Menu Credits:	2.00 oz. equivalent grains	Food Based Serving Credits:	N/A
60% Whole Grain	Whole Grains: 23.05 Enriched Flour: 11.9	Reference used to determine M/MA servings:	USDA FOOD BUYING GUIDE (Meat/Meat Alternates Section)
Non-creditable grains	2.18g		
Based on 16 grams Flour = 1 oz. eq. USDA Memo SP 30-2012 dated 4/26/12			

Nutrition Facts:

Calories:	270	Sodium:	330mg	Vitamin A:	20 IU
Fat:	10g	Carbohydrates:	40g	Vitamin C:	0mg
Saturated Fat:	1.5 g	Dietary Fiber:	4 g	Calcium:	36mg
Trans Fat:	0 g	Sugar:	8 g	Iron:	2mg
Cholesterol:	0 mg	Protein:	7 g		

Complies with Buy American Act: Yes No

Meets Smart Snacks in Schools Requirements: Yes No

Ingredient Statement:

BREAD (WATER, WHOLE WHEAT FLOUR, ENRICHED WHEAT FLOUR [WHEAT FLOUR, MALTED BARLEY FLOUR, NIACIN, REDUCED IRON, THIAMINE MONONITRATE, RIBOFLAVIN, FOLIC ACID], WHEAT GLUTEN, SUGAR, YEAST, SALT, SOYBEAN OIL, CULTURED WHEAT FLOUR, VINEGAR, ENZYMES, ASCORBIC ACID, SOY LECITHIN, SOY FLOUR), WATER, WHOLE WHEAT FLOUR, SOYBEAN OIL, SUGAR, ENRICHED YELLOW CORN FLOUR (YELLOW CORN FLOUR, NIACIN, IRON AS FERROUS SULFATE, THIAMINE MONONITRATE, RIBOFLAVIN, FOLIC ACID), ENRICHED WHEAT FLOUR (WHEAT FLOUR, NIACIN, REDUCED IRON, THIAMINE MONONITRATE, RIBOFLAVIN, FOLIC ACID), CONTAINS 2% OR LESS OF EACH OF THE FOLLOWING: CARRAGEENAN, DEXTROSE, DRIED YEAST (YEAST), GUM ARABIC, LEAVENING (BAKING SODA, MONOCALCIUM PHOSPHATE), NATURAL AND ARTIFICIAL FLAVOR, SALT, SOY FLOUR, SOY LECITHIN. Contains, wheat, soy.

Child Nutrition Programs Product Statement:

Individually Frozen French Toast Sticks. Three french toast sticks (1.28 oz each) provides 2.0 oz. equivalent grains for USDA Child Nutrition Food Based Menus as determined by the total grams of flour in the bread and coating.

Bid Specification Description:

Individually frozen french toast sticks. Serve 3 sticks to provide 2.0 oz. equivalent grains. Packed 12/2 lb. sealed bags per 24 lb. case. Rich's® Farm Rich PC# 37720

I certify that the above product information is accurate.

Signature/Title

Penny Hennessy
Quality Assurance and Regulatory Affairs Manager

17-May-17
Issue Date



**Formulation Statement for Documenting Grains in School Meals
Required Beginning SY 2013-2014
(Crediting Standards Based on Grams of Creditable Grains)**

School Food Authorities (SFAs) should include a copy of the label from the purchased product package in addition to the following information on letterhead signed by an official company representative. Grain products may be credited based on previous standards through SY 2012-2013. The new crediting standards for grains (as outlined in Policy Memorandum SP 30-2012) must be used beginning SY 2013-2014. SFAs have the option to choose the crediting method that best fits the specific needs of the menu planner.

Product Name: Farm Rich French Toast Sticks Code No.: 37720
 Manufacturer: Rich Products Corporation Serving Size 3 pieces (3.84 oz)
 (raw dough weight may be used to calculate creditable grain amount)

I. Does the product meet the Whole Grain-Rich Criteria: Yes No
 (Refer to SP 30-2012 Grain Requirements for the National School Lunch Program and School Breakfast Program.)

II. Does the product contain non-creditable grains: Yes No **How many grams:** 2.18
 (Products with more than 0.24 oz equivalent or 3.99 grams for Groups A-G or 6.99 grams for Group H of non-creditable grains may not credit towards the grain requirements for school meals.)

III. Use Policy Memorandum SP 30-2012 Grain Requirements for the National School Lunch Program and School Breakfast Program: Exhibit A to determine if the product fits into Groups A-G, Group H or Group I.
 (Different methodologies are applied to calculate servings of grain component based on creditable grains. Groups A-G use the standard of 16grams creditable grain per oz eq; Group H uses the standard of 28grams creditable grain per oz eq; and Group I is reported by volume or weight.)

Indicate to which Exhibit A Group (A-I) the Product Belongs: **A & B**

Description of Creditable Grain Ingredient*	Grams of Creditable Grain Ingredient per Portion ¹	Gram Standard of Creditable Grain per oz equivalent (16g or 28g) ²		Creditable Amount A ÷ B
		A	B	
Whole wheat flour	23.05	16		1.44
Enriched yellow corn flour	3.22	16		0.20
Enriched wheat flour	8.68	16		0.54
Total Creditable Amount³				2.18

* Creditable grains are whole-grain meal/flour and enriched meal/flour.
¹ (Serving size) X (% of creditable grain in formula). Please be aware serving size other than grams must be converted to grams.
² Standard grams of creditable grains from the corresponding Group in Exhibit A.
³ Total Creditable Amount must be rounded *down* to the nearest quarter (0.25) oz eq. Do *not* round up.

Total weight (per portion) of product as purchased 3.84 oz
 Total contribution of product (per portion) 2.0 oz equivalent grain

I certify that the above information is true and correct and that a 3.84 ounce portion of this product (ready for serving) provides 2.0 oz equivalent Grains. I further certify that non-creditable grains are **not** above 0.24 oz eq. per portion. Products with more than 0.24 oz equivalent or 3.99 grams for Groups A-G or 6.99 grams for Group H of non-creditable grains may not credit towards the grain requirements for school meals.

Penny Hennessy
 Signature
Penny Hennessy

Printed Name
 Rich Products Corporation

Manager, QA & Regulatory Affairs
 Title
16 May 2017 912-638-5000
 Date Phone Number

1867 Demere Road St. Simons Island, GA 31522 (912) 638-5000



**Formulation Statement for Documenting Grains in School Meals
Required Beginning SY 2013-2014
(Crediting Standards Based on Grams of Creditable Grains)**

School Food Authorities (SFAs) should include a copy of the label from the purchased product package in addition to the following information on letterhead signed by an official company representative. Grain products may be credited based on previous standards through SY 2012-2013. The new crediting standards for grains (as outlined in Policy Memorandum SP 30-2012) must be used beginning SY 2013-2014. SFAs have the option to choose the crediting method that best fits the specific needs of the menu planner.

Product Name: Farm Rich French Toast Sticks Code No.: 37720
 Manufacturer: Rich Products Corporation Serving Size 3 pieces (3.84 oz)
 (raw dough weight may be used to calculate creditable grain amount)

I. Does the product meet the Whole Grain-Rich Criteria: Yes No
 (Refer to SP 30-2012 Grain Requirements for the National School Lunch Program and School Breakfast Program.)

II. Does the product contain non-creditable grains: Yes No How many grams: 2.18
 (Products with more than 0.24 oz equivalent or 3.99 grams for Groups A-G or 6.99 grams for Group H of non-creditable grains may not credit towards the grain requirements for school meals.)

III. Use Policy Memorandum SP 30-2012 Grain Requirements for the National School Lunch Program and School Breakfast Program: Exhibit A to determine if the product fits into Groups A-G, Group H or Group I.
 (Different methodologies are applied to calculate servings of grain component based on creditable grains. Groups A-G use the standard of 16grams creditable grain per oz eq; Group H uses the standard of 28grams creditable grain per oz eq; and Group I is reported by volume or weight.)

Indicate to which Exhibit A Group (A-I) the Product Belongs: A & B

Description of Creditable Grain Ingredient*	Grams of Creditable Grain Ingredient per Portion ¹	Gram Standard of Creditable Grain per oz equivalent (16g or 28g) ²	Creditable Amount A ÷ B
Whole wheat flour	23.05	16	1.44
Enriched yellow corn flour	3.22	16	0.20
Enriched wheat flour	8.68	16	0.54
Total Creditable Amount³			2.18

* Creditable grains are whole-grain meal/flour and enriched meal/flour.
¹ (Serving size) X (% of creditable grain in formula). Please be aware serving size other than grams must be converted to grams.
² Standard grams of creditable grains from the corresponding Group in Exhibit A.
³ Total Creditable Amount must be rounded *down* to the nearest quarter (0.25) oz eq. Do *not* round up.

Total weight (per portion) of product as purchased 3.84 oz
 Total contribution of product (per portion) 2.0 oz equivalent grain

I certify that the above information is true and correct and that a 3.84 ounce portion of this product (ready for serving) provides 2.0 oz equivalent Grains. I further certify that non-creditable grains are not above 0.24 oz eq. per portion. Products with more than 0.24 oz equivalent or 3.99 grams for Groups A-G or 6.99 grams for Group H of non-creditable grains may not credit towards the grain requirements for school meals.

Penny Hennessy
 Signature
 Penny Hennessy
 Printed Name
 Rich Products Corporation 1867 Demere Road St. Simons Island, GA 31522 (912) 638-5000

Manager, QA & Regulatory Affairs
 Title
 16 May 2017 912-638-5000
 Date Phone Number

68052

7786 GOODYMAN MINI DONUTS

51% Whole Grain Chocolate Enrobed – 3.3oz

SBI CODE # - 7786

UPC ITEM# - 091464778604

Nutrition Facts

Serving Size 3.3oz (94g)	
Servings Per Container 6 donuts	
Amount Per Serving	
Calories 320	Calories from Fat 130
% Daily Value*	
Total Fat 15g	23%
Saturated Fat 7g	35%
Trans Fat 0g	
Polyunsaturated Fat 1.5g	
Monounsaturated Fat 3.5g	
Cholesterol 0mg	0%
Sodium 270mg	11%
Potassium 250mg	7%
Total Carbohydrate 41g	14%
Dietary Fiber 2g	9%
Sugars 19g	
Protein 5g	
Vitamin A 0%	• Vitamin C 0%
Calcium 4%	• Iron 10%
Thiamine 6%	• Riboflavin 6%
Niacin 4%	• Folate 0%
*Percent Daily Values are based on a 2,000 calorie diet.	

INGREDIENTS: WHOLE WHEAT FLOUR, ENRICHED WHEAT FLOUR (WHEAT FLOUR, NIACIN, REDUCED IRON, THIAMIN MONONITRATE, RIBOFLAVIN, FOLIC ACID), WATER, SUGAR, PALM OIL, HYDROGENATED PALM KERNEL OIL, COCOA (PROCESSED W/ ALKALI), WHEY, SOY FLOUR, DEXTROSE, SOYBEAN OIL, NONFAT DRY MILK, SODIUM BICARBONATE, SODIUM ACID PYROPHOSPHATE, CINNAMON, DRY HONEY SOLIDS, SOY LECITHIN, SODIUM ALUMINUM PHOSPHATE, MONO-DIGLYCERIDES, SALT, GLUCONO DELTA LACTONE, WHEAT STARCH, NATURAL FLAVOR, EGGS.

CONTAINS: WHEAT, MILK, SOY & EGGS

PRODUCT CONTRIBUTION

GRAIN CREDIT: 2oz grain equivalent
 GRAMS OF FLOUR: 32g
 GRAMS OF WHOLE GRAIN FLOUR: 16.3g
 GRAMS OF ENRICHED FLOUR: 15.7
 PERCENT OF TOTAL GRAINS THAT ARE WHOLE GRAIN: 51%
 DOES THIS PRODUCT QUALIFY AS WHOLE GRAIN RICH: Yes

PRODUCT HIGHLIGHTS

- 2 oz Grain Equivalent
- Whole Grain Rich
- Ala Carte
- Individually Wrapped for Convenience

SUGGESTED BID SPEC

Goodyman 51% WG Mini Donuts – Chocolate code/ 7786 72 – 3.3 oz. Frozen individually wrapped Thaw & Serve, nickel stack six packs of 1/2 oz. chocolate enrobed whole grain donuts. Must conform to USDA Child Nutrition Program specifications and meet 2oz grain equivalent. Student preferred brand, Super Bakery's Goodyman product #7786. Made in the USA, Peanut Free Product. Product analysis required. ^U DAIRY

CASE SPECS

cs/ct	72
case dimensions	19.8125" L x 11.5625" W x 8.375" H
case cube	1.11
case weight	16.875 lbs
cases per pallet	64
TIHi	8 x 8
shelf life	frozen: 12 months / ambient: 14 days



PRESIDENT, SUPER BAKERY, INC.



www.superbakery.com

Updated: 7.1.16

16

67996

7787 GoodyMan® 6pk Mini Donuts

51% Whole Grain Powdered Sugar – 3oz

Nutrition Facts

servings per container	
Serving size	(85g)
Amount per serving	
Calories	270
% Daily Value*	
Total Fat 11g	14%
Saturated Fat 4.5g	23%
Trans Fat 0g	
Cholesterol 0mg	0%
Sodium 290mg	13%
Total Carbohydrate 41g	15%
Dietary Fiber 2g	7%
Total Sugars 19g	
Includes 19g Added Sugars	38%
Protein 4g	
Vitamin D 0mcg	0%
Calcium 27mg	2%
Iron 1mg	6%
Potassium 111mg	2%

*The % Daily Value tells you how much a nutrient in a serving of food contributes to a daily diet. 2,000 calories a day is used for general nutrition advice.

INGREDIENTS: WHOLE WHEAT FLOUR, ENRICHED WHEAT FLOUR (WHEAT FLOUR, NIACIN, REDUCED IRON, THIAMIN MONONITRATE, RIBOFLAVIN, FOLIC ACID), WATER, DEXTROSE, GRANULATED SUGAR, PALM OIL, MODIFIED CORN STARCH, SOY FLOUR, SOYBEAN OIL, NONFAT DRY MILK, HYDROGENATED VEGETABLE SHORTENING (SOYBEAN AND/OR COTTONSEED OIL), SODIUM BICARBONATE, SODIUM ACID PYROPHOSPHATE, SALT, CINNAMON, TITANIUM DIOXIDE, DRY HONEY SOLIDS, SOY LECITHIN, SODIUM ALUMINUM PHOSPHATE, MONO- AND DIGLYCERIDES, GLUCONO DELTA-LACTONE, MODIFIED WHEAT STARCH, CALCIUM PROPIONATE, NATURAL & ARTIFICIAL FLAVOR, EGGS.

CONTAINS: WHEAT, SOY, MILK, EGGS.

PRODUCT CONTRIBUTION

GRAIN CREDIT: 2oz grain equivalent
GRAMS OF FLOUR: 32g
GRAMS OF WHOLE GRAIN FLOUR: 16.3g
GRAMS OF ENRICHED FLOUR: 15.7g
PERCENT OF TOTAL GRAINS THAT ARE WHOLE GRAIN: 51%
DOES THIS PRODUCT QUALIFY AS WHOLE GRAIN RICH: Yes

PRODUCT HIGHLIGHTS

- 2 oz Grain Equivalent
- 4g of protein per serving
- Individually Wrapped for Convenience

SUGGESTED BID SPEC

51% Goodyman WG 6pk. Mini Donuts - Powdered Sugar code/ 7787 72 - 3 oz. Frozen individually wrapped Thaw & Serve, nickel stack six packs of ½ oz. whole grain powdered sugar donuts. Must conform to USDA Child Nutrition Program specifications and meet 2oz grain equivalent. Student preferred brand, Super Bakery's Goodyman product #7787. Made in the USA, Peanut Free Product. Product analysis required. Kosher:  DAIRY

CASE SPECS

cs/ct	72
case dimensions	19.8125" L x 11.5625" W x 8.375" H
case cube	1.11
case weight	15.5 lbs
cases per pallet	64
TIH1	8 x 8
shelf life	frozen: 12 months / ambient: 7 days
12 digit upc	091464778703
14 digit upc	10091464778700



PRESIDENT, SUPER BAKERY, INC.



www.superbakery.com

Updated: January 2021

68005

68005

19000 Whole Grain Super PLUS

51% WG, Fortified with minerals, vitamins & protein - 3oz

SBI CODE # - 19000

UPC ITEM# - 091464190000

Nutrition Facts

Serving Size (85g)
Servings Per Container 1

Amount Per Serving		Calories from Fat 70
		% Daily Value*
Calories 240		
Total Fat 8g		12%
Saturated Fat 2.5g		13%
Trans Fat 0g		
Cholesterol 0mg		0%
Potassium 135mg		4%
Sodium 300mg		13%
Total Carbohydrate 38g		13%
Dietary Fiber 2g		8%
Sugars 19g		
Protein 7g		14%

Vitamin A 50%	•	Vitamin C 50%
Calcium 25%	•	Iron 50%
Vitamin D 0%	•	Vitamin E 50%
Thiamin 40%	•	Riboflavin 45%
Niacin 40%	•	Vitamin B6 50%
Folate 50%	•	Vitamin B12 40%

*Percent Daily Values are based on a 2,000 calorie diet. Your Daily Values may be higher or lower depending on your calorie needs.

	Calories	2,000	2,500
Total Fat	Less than	65g	80g
Sat Fat	Less than	20g	25g
Cholesterol	Less than	300mg	300mg
Sodium	Less than	2400mg	2400mg
Total Carbohydrate		300g	375g
Dietary Fiber		25g	30g

INGREDIENTS: 100% WHOLE WHEAT FLOUR, ENRICHED WHEAT FLOUR (WHEAT FLOUR, MALTED BARLEY FLOUR, NIACIN, IRON, THIAMIN MONONITRATE, RIBOFLAVIN, FOLIC ACID), WATER, SUGAR, VEGETABLE OIL (MAY CONTAIN ONE OR MORE OF THE FOLLOWING: PALM OIL AND SOYBEAN OIL WITH CITRIC ACID ADDED AS A PRESERVATIVE, INTERESTERIFIED SOYBEAN OIL), WHEAT PROTEIN. CONTAINS 2% OR LESS OF THE FOLLOWING: DEFATTED SOY FLOUR, DEXTROSE, NONFAT DRY MILK, LEAVENING (SODIUM BICARBONATE, SODIUM ACID PYROPHOSPHATE, SODIUM ALUMINUM PHOSPHATE, GLUCONO DELTA-LACTONE), SOYBEAN OIL, CALCIUM CARBONATE, MAGNESIUM PHOSPHATE, SALT, PALM OIL (PALM OIL, MONO-DIGLYCERIDES, POLYSORBATE 60 AND CITRIC ACID ADDED AS A PRESERVATIVE), WHEY, VITAMIN C ASCORBIC ACID, MONO-DIGLYCERIDES, CALCIUM PHOSPHATE, SOY LECITHIN, WHEAT STARCH, AGAR, BUTTERMILK SOLIDS, FERROUS SULFATE, VITAMIN E, ANNATTO & TURMERIC, NIACINAMIDE, NATURAL FLAVOR, CALCIUM PANTOTHENATE, VITAMIN D, VITAMIN B6, VITAMIN B2, VITAMIN B1, FOLIC ACID, VITAMIN B12, VITAMIN A, WHOLE EGG.

CONTAINS: WHEAT, MILK, EGGS & SOY.

PRODUCT CONTRIBUTION

GRAIN CREDIT: 2oz grain equivalent

GRAMS OF FLOUR: 32g

GRAMS OF WHOLE GRAIN: 16.3g

GRAMS OF ENRICHED: 15.7g

PERCENT OF TOTAL GRAINS THAT ARE WHOLE GRAIN: 51%

DOES THIS PRODUCT QUALIFY AS WHOLE GRAIN RICH: YES

PRODUCT HIGHLIGHTS

- 2oz Grain Equivalent
- Fortified with Minerals, Vitamins and Protein
- 30% calories from fat, 9.4% calories from sat fat, 22.4% sugar by weight (30-10-30)
- Menu or Ala Carte

SUGGESTED BID SPEC

51% Whole Grain Super Plus Cake Donut code/19000 80 – 3oz
Frozen individually wrapped preservative free Thaw and Serve 51% Whole Grain, Fortified Donuts. Must conform to USDA Child Nutrition Program specifications and meet 2oz grain equivalent. Student-preferred brand Super Bakery product #19000 made with NutriDough. Must meet 50% vitamins A, C, E, B₆, folate, 45% riboflavin, 40% vitamin B₁₂, thiamine, 7 grams protein. *Must Meet 30% or less calories from fat, 10% or less calories from sat fat, 30% or less sugar by weight.* Made in the USA, Peanut Free Product. Product analysis required.

CASE SPECS

cs/ct	80
case dimensions	20.9375" L x 16.3125" W x 6.625" H
case cube	1.3
case weight	16 lbs
cases per pallet	60
TiHi	5 x 12
shelf life	frozen: 12 months / ambient: 3 days

James Han

PRESIDENT, SUPER BAKERY, INC.



www.superbakery.com

Updated: 7.1.19

68060

68060

Donut, WG, Chocolate Cake, Glazed, IW (#1937)



Yum! Chocolate donuts! From childhood to retirement, they're the perfect snack for kids of all ages. This whole grain donut is not only delicious but it's also individually wrapped for your all of your grab and go needs.

General Specifications

Pack: 72/3.2 oz
Kosher: OU-D
Shelf Life: 2 days at ambient. 365 days frozen.
Status: Available

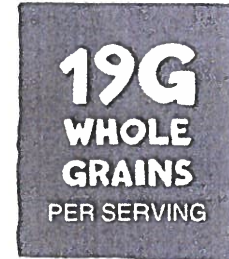

SCHOOL SPECIFICATIONS

Nutritional Ratio: 38-17-28

Grain (ounce equivalents): 2.0
Whole Grain: 19.92g, 61%
Enriched Flour: 12.56g
Combined Flour 32.48g

INGREDIENTS

Donut: Whole Wheat Flour, Enriched Malted Wheat Flour (Malted with Malt Barley Flour; Enriched with Niacin, Reduced Iron, Thiamine Mononitrate, Riboflavin, Folic Acid), Water, Palm Oil, Sugar, Contains 2% or less or: Soy Flour, Egg Yolks, Soybean Oil, Wheat Starch, Honey Granules (Cane Refinery Honey), Non-Fat Dry Milk, Salt, Dried Whey, Natural Flavor, Spice, Cellulose Gum, Soy Lecithin, Silicone Dioxide, Citric Acid, Enzymes, Leavening (Calcium Acid Pyrophosphate, Baking Soda, Monocalcium Phosphate, Sodium Acid Pyrophosphate, Sodium Aluminum Phosphate, Glucono Delta-Lactone), Dextrose, Mono and Diglycerides with BHT and Citric Acid to help protect flavor, Dried Whole Eggs, Sodium Propionate (Preservative), Milk Protein Concentrate, Vital Wheat Gluten, Potassium Sorbate (Preservative), Toasted Wheat Germ, Sodium Stearoyl Lactylate, Tapioca-Corn Dextrin, Guar Gum, Extracts of Annatto and Turmeric, Karaya Gum, Cocoa Powder processed with Alkali, Wheat Flour, Xanthan Gum, Cinnamon. Glaze: Sugar, Cornstarch, Water, Palm Oil, Natural Flavor, Calcium Carbonate, Agar, Dextrose, Vegetable Monoglycerides, Ascorbic Acid.

Nutrition Facts	
Serving size	1 Donut (91g)
Amount per serving	
Calories	310
	% Daily Value*
Total Fat 13g	17%
Saturated Fat 6g	29%
<i>Trans</i> Fat 0g	
Cholesterol 15mg	5%
Sodium 300mg	15%
Total Carbohydrate 45g	16%
Dietary Fiber 2g	6%
Sugars 25g	
Includes 25g Added Sugars	50%
Protein 3g	
Vitamin D 0.1mcg	0%
Calcium 50mg	4%
Iron 1.7mg	10%
Potassium 50mg	0%

* The % Daily Value (DV) tells you how much a nutrient in a serving of food contributes to a daily diet. 2,000 calories a day is used for general nutrient advice.



Donut, WG, Chocolate Cake, Glazed, IW (#1937)

ALLERGENS & DISCLOSURES

Contains egg, milk, soy, and wheat ingredients.

Contains bioengineered food ingredients.

This product is produced in a nut-free facility.

Case Specifications

GTIN: 00737410019376

Dimensions: 18.75" x 13.25" x 7.75"

Cube: 1.11

Gross Weight: 15.65 lb

Per Pallet: 56

Tier x Height: 7 x 8

Inside Pack: 72 pieces per case

Bid Specification

Bake Crafters Donut, WG, Chocolate Cake, Glazed, IW; must be whole grain rich and provide 2.0 ounce grain equivalents. Portion to provide at least 285.0 calories, with no more than 14 grams of fat. Must contain less than 350.0 milligrams of sodium. Acceptable brand: Bake Crafters 1937.



68086



BREAD & BREAD CINNAMON ROLL 1.60oz – SPEC SHEET

Product Name: Whole Grain Cinnamon Rolls 1.60oz

Bread & Bread Product Code: CR – S

Cinnamon Rolls 1.60oz UPC: 00850159008514

Product Description: 1.60oz Whole Grain Cinnamon Roll with cream cheese icing, individually wrapped in transparent film and shipped frozen. 1-grain contribution.

Product Category: Bread/Pastry /Frozen

General Description:

Bread & Bread's Whole Grain Cinnamon Rolls are topped with cream cheese icing that gives it a bakery style, taste and look; furthermore it takes away the empty calories from a regular icing sugar roll. Our recipe offers a soft and moist dough that only an artisan style item can give. Each roll is individually wrapped, fully baked and ready to serve.

Attributes: Whole grain, No Nuts, with Cream Cheese Icing and Individually Wrapped!

Preparation and Cooking Instructions:

Ready to serve and no cooking necessary. Warm for 1 minute if desired.

Suggested use and Benefits of using this product:

Bread & Bread's Whole Grain Cinnamon Rolls are a great breakfast item, desert or snack. It's a children's beloved item made with simple ingredients.

Case Info:

- Unit pack: 1.60 oz (45g) IW
- Quantity x box: 120 rolls
- Gross Weight: 14 Lbs
- Case Net Weight: 13 Lbs

Shelf Life:

- Shelf Life: 9 months / frozen

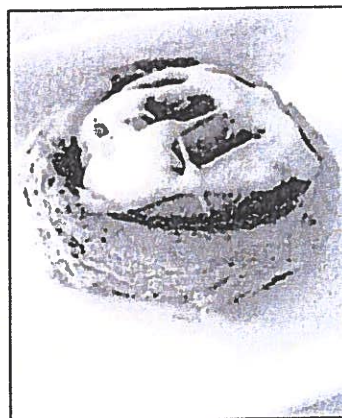

Ingredient List and N.Facts



Cinnamon Roll

Nutrition Facts	
Serving size	1 Roll (45g)
Amount Per Serving	
Calories	160
	% Daily Value*
Total Fat 5g	6%
Saturated Fat 1.5g	8%
<i>Trans</i> Fat 0g	
Cholesterol 20mg	7%
Sodium 110mg	5%
Total Carbohydrate 26g	9%
Dietary Fiber 2g	7%
Total Sugars 12g	
Includes 11g Added Sugars	24%
Protein 4g	
Vitamin D 0.2mcg	0%
Calcium 30mg	2%
Iron 0.9mg	6%
Potassium 70mg	2%

* The % Daily Value (DV) tells you how much a nutrient in a serving of food contributes to a daily diet. 2,000 calories a day is used for general nutrition advice.

Allergen: Wheat, Soy, Milk, Egg

Manufacture Info:

Bread & Bread Corp

7245 NW 19th St – Suite A Miami, FL 33126

Contact Info: aline@breadnbread.com (786) 451-6139

INGREDIENTS: WHOLE GRAIN WHEAT FLOUR, ENRICHED UNBLEACHED FLOUR (WHEAT FLOUR, MALTED BARLEY FLOUR, NIACIN, IRON, THIAMINE, RIBOFLAVIN, FOLIC ACID), WHOLE MILK (MILK, VITAMIN D3), BROWN SUGAR, EGGS, POWDERED SUGAR, HONEY, CORN OIL, CREAM CHEESE (MILK, CHEESE CULTURES, SALT, GUAR GUM), BUTTER (CREAM, NATURAL FLAVOR), CINNAMON, YEAST, WHEAT GLUTEN, SALT, VANILLA EXTRACT, LOW FAT MILK

BREAD & BREAD CORP
7245 NW 19TH ST SUITE "A"
MIAMI FL 33126

68110

Dave's Baking Company NUTRITION & ANALYSIS SHEET

PRODUCT NAME: Whole Wheat Cinnamon Bun-Fortified
PRODUCT CODE: FT600
PORTION SIZE: 2.7 oz, 75.5 gm
PACKED: 72
CASE NET WEIGHT: 12 lbs
CASE DIMENSIONS: 14"x13"x10"
UPC CODE: 04198121600-4
PALLETIZING: 9 tie X 7 hi

MEAL CONTRIBUTION:

EACH FORTIFIED WHOLE WHEAT CINNAMON BUN PROVIDES: 2 servings of grain, contains minimum 32 gm of wheat flour, contains minimum 51% of the flour as whole wheat.

INGREDIENTS:

Whole grain wheat flour, enriched wheat flour (contains niacin, reduced iron, thiamine mononitrate, riboflavin, folic acid), water, vegetable oil (may contain 1 or more of the following: cottonseed oil, soybean oil), sugar, corn flour, dextrose, egg yolk, cinnamon, wheat starch, nonfat dry milk, soy flour, salt, potato flour, baking soda, leavening, lecithin, potassium sorbate, Vit A palmitate, Vit E acetate, folic acid, niacin, Vit B1 thiamine, Vit B12 cyanocobalamin, Vit B2 riboflavin, Vit B6 pyridoxine, Vit C ascorbic acid, dicalcium phosphate, calcium phosphate, iron.

**Contains: Wheat, Egg, Soybean, Milk,
(Manufactured in a Peanut Free Plant)**

Shelf life: 10 months frozen, 10 days room temp.

Serving directions: Thaw at room temperature 6 hours

Prior to serving

May be heated in warmer at 150 F.

Do not re-pack after heating. Do not re-freeze. Do not refrigerate.

I certify that the above information is accurate at present on this date.

Name: David Aframian

Title: Vice President

Signature:

Date: January 10, 2020

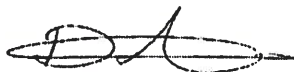

Nutritional Analysis

Per Serving (75.5 gm)

Basic Components

Calories 224

Protein 2.5 g

Carbohydrates 36.5 g

Dietary Fiber 2.6 g

Sugar - Total 13 g

Fat - Total 7.5 g

Saturated Fat 1.5 g

Trans Fat 0 g

Cholesterol 12 mg

Vitamin A IU 1420 IU

Vitamin C 26 mg

Calcium 168 mg

Iron 6.1 mg

Sodium 142 mg

Niacin 5.4 mg

Thiamin 0.3 mg

Riboflavin 0.4 mg

Folate 0.11

Calories from Fat 67

DAVE'S BAKING COMPANY

1158 26th Street, suite 463 . Santa Monica . CA 90403 . Tel (310) 630-5873 . Fax (310) 630-5865
Quality Baked Products Since 1960

Product Formulation Statement

Product Name: Whole Wheat Cinnamon Bun-Fortified **Item number:** FT600

Manufacturer: Dave's Baking Co.

Case Weight and Pack/Count: 12 lbs; 72 servings per case

Weight of one Serving of Product: 2.7 oz, 77 gm

Grain Ingredients per serving: Whole grain wheat flour (16.6gm), Enriched wheat flour (15.4gm).

Description of Creditable Grain Ingredient	Grams of Creditable Grain Ingredient per Portion A	Gram Standard of Creditable Grain per oz equivalent B	Creditable Amount A ÷ B
Whole Grain Wheat Flour	16.6	16	1.04
Enriched Wheat Flour	15.4	16	0.96
Total Creditable Amount			2

Non-creditable grains: Soy flour, Corn flour, Corn starch, Potato Flour, are present in less than 2% of product formula.

I certify that the above information is true and correct and that one serving of the above product (ready to eat) contains Two serving of Grain. I further certify that non-creditable grains are not above 0.24 oz eq. per portion.

Name: David Aframian
Title: Vice President

Date: January 10, 2020

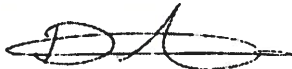

67956

Print Date: 7/30/2015



PRODUCT FACT SHEET



PRODUCT ITEM #: 02661

PRODUCT NAME: SMART CHOICE BLUEBERRY MUFFIN

CASE PACK: 96-2 oz. I.W.

CASE UPC BARCODE: 1003354702661

NET WEIGHT (lbs.) : 12

GROSS WEIGHT (lbs.) : 13.7

Oz. GRAIN EQUIVALENT: 1 GE

Whole Grain Flour (g): 9.0, 51.0%

Enriched Flour (g): 8.6

Combined Flour (g): 17.6

SHELF LIFE: 7 DAYS WRAPPED

FREEZER LIFE: 365 DAYS FROZEN

SHIPPING INFORMATION:

CASE CUBE:	1.08
CASE DIMENSION (L"xW"xH"):	19.688 x 13.313 x 7.125
PALLET CT (Freezer 65"):	7 x 8 = 56
PALLET CT (Trucking 95"):	7 x 10 = 70

Nutrition Facts

Serving Size 2 oz (57g)
Servings Per Container 1

Amount Per Serving	
Calories 160	Calories from Fat 45
% Daily Value*	
Total Fat 5g	8%
Saturated Fat 0.5g	3%
Trans Fat 0g	
Cholesterol 20mg	7%
Sodium 125mg	5%
Total Carbohydrate 26g	9%
Dietary Fiber 1g	4%
Sugars 13g	
Protein 2g	
Vitamin A 0%	Vitamin C 0%
Calcium 2%	Iron 4%

*Percent Daily Values are based on a 2,000 calorie diet. Your daily values may be higher or lower depending on your calorie needs:

	Calories	2,000	2,500
Total Fat	Less than	65g	80g
Saturated Fat	Less than	20g	25g
Cholesterol	Less than	300mg	300mg
Sodium	Less than	2,400mg	2,400mg
Total Carbohydrate		300g	375g
Dietary Fiber		25g	30g

Calories per gram:
Fat 9 • Carbohydrate 4 • Protein 4

INGREDIENT STATEMENT

INGREDIENTS: Flour blend, (whole grain wheat flour, enriched bleached wheat flour (niacin, iron, thiamine mononitrate, riboflavin, folic acid), water, sugar, eggs canola oil, blueberries, modified food starch, leavening (baking soda, sodium aluminum phosphate, monocalcium phosphate, invert sugar, egg extender (wheat flour, egg yolk, egg solids, soybean oil, guar gums, soy lecithin, salt, sodium bicarbonate, corn starch, monocalcium phosphate), milk whey, soy flour, wheat gluten, emulsifiers (sodium stearoyl lactylate, monoglycerides, propylene glycol monoesters), soy lecithin, salt, n&a flavor, softener (powder fruit juice, grain dextrin, vegetable fiber).
CONTAINS: WHEAT, EGG, MILK, SOY.

**Note: Made in a Peanut Free Facility

"I certify that only creditable grains have been used to calculate the Grain Equivalent of this product. Any non-creditable grains in this product are, in total, less than 3.99 g per grain equivalent."

Ann Luther
Quality Assurance Manager





America's Premium Value Bakery

Formulation Statement for Documenting Grains in School Meals
Required Beginning SY 2013-2014
(Crediting Standards Based on Grams of Creditable Grains)

School Food Authorities (SFAs) should include a copy of the label from the purchased product package in addition to the following information on letterhead signed by an official company representative. Grain products may be credited based on previous standards through SY 2012-2013. The new crediting standards for grains (as outlined in Policy Memorandum SP 30-2012) must be used beginning SY 2013-2014. SFAs have the option to choose the crediting method that best fits the specific needs of the menu planner.

Product Name: 2 oz. IW Smart Choice Whole Grain Muffin, Blueberry Code No.: 02661

Manufacturer: JSB Industries Serving Size 2 oz. (raw dough weight may be used to calculate creditable grain amount)

I. Does the product meet the Whole Grain-Rich Criteria: Yes X No (Refer to SP 30-2012 Grain Requirements for the National School Lunch Program and School Breakfast Program.)

II. Does the product contain non- creditable grains: Yes X No How many grams: <3.99 g (Products with more than 0.24 oz equivalent or 3.99 grams for Groups A-G or 6.99 grams for Group H of non- creditable grains may not credit towards the grain requirements for school meals.)

III. Use Policy Memorandum SP 30-2012 Grain Requirements for the National School Lunch Program and School Breakfast Program: Exhibit A to determine if the product fits into Groups A-G (baked goods), Group H (cereal grains) or Group I (RTE breakfast cereals). (Different methodologies are applied to calculate servings of grain component based on creditable grains. Groups A-G use the standard of 16grams creditable grain per oz eq; Group H uses the standard of 28grams creditable grain per oz eq; and Group I is reported by volume or weight.)

Indicate to which Exhibit A Group (A-I) the Product Belongs: D

Table with 4 columns: Description of Creditable Grain Ingredient*, Grams of Creditable Grain Ingredient per Portion 1, Gram Standard of Creditable Grain per oz equivalent (16g or 28g) 2, and Creditable Amount. Rows include Whole Grain Flour, Enriched Flour, and Total Creditable Amount 3.

* Creditable grains are whole-grain meal/flour and enriched meal/flour. 1 (Serving size) X (% of creditable grain in formula). Please be aware that serving sizes other than grams must be converted to grams. 2 Standard grams of creditable grains from the corresponding Group in Exhibit A. 3 Total Creditable Amount must be rounded down to the nearest quarter (0.25) oz eq. Do not round up.

Total weight (per portion) of product as purchased 2oz Total contribution of product (per portion) 1 oz equivalent

I certify that the above information is true and correct and that a 2 ounce portion of this product (ready for serving) provides 1 oz. equivalent Grains. I further certify that non-creditable grains are not above 0.24 oz eq. per portion. Products with more than 0.24 oz equivalent or 3.99 grams for Groups A-G or 6.99 grams for Group H of non-creditable grains may not credit towards the grain requirements for school meals.

Signature: Ann Luther Printed Name

Quality Control Title: 2/01/2014 Date (617) 846-1565 Phone Number



America's Premium Value Bakery

Formulation Statement for Documenting Grains in School Meals
Required Beginning SY 2013-2014
Crediting Standards Based on Revised Exhibit A
weights per oz equivalent

School Food Authorities (SFAs) should include a copy of the label from the purchased product carton in addition to the following information on letterhead signed by an official company representative. Grain products may be credited based on previous standards through SY 2012-2013. The new crediting standards for grains (as outlined in Policy Memorandum SP 30-2012) must be used beginning SY 2013-2014. SFAs have the option to choose the crediting method that best fits the specific needs of the menu planner.

Product Name: 2oz. IW Smart Choice Whole Grain Muffin, Blueberry Code No.: 02661

Manufacturer: JSB Industries Serving Size: 2 oz.

I. Does the product meet the Whole Grain-Rich Criteria: Yes X No
(Refer to SP 30-2012 Grain Requirements for the National School Lunch Program and School Breakfast Program.)

II. Does the product contain non-creditable grains: Yes X No How many grams: < 3.99g
(Products with more than 0.24oz equivalent or 3.99 grams for Groups A-G and 6.99 grams for Group H of non-creditable grains may not credit towards the grain requirements for school meals.)

III. Use Policy Memorandum SP 30-2012 Grain Requirements for the National School Lunch Program and School Breakfast Program: Exhibit A to determine if the product fits into Groups A-G (baked goods), Group H (cereal grains) or Group I (RTE breakfast cereals). (Please be aware that different methodologies are applied to calculate servings of grain component based on creditable grains. Groups A-G use the standard of 16 grams creditable grain per oz eq; Group H uses the standard of 28 grams creditable grain per oz eq; and Group I is reported by volume or weight.)

Indicate which Exhibit A Group (A-I) the Product Belongs: D

Table with 4 columns: Description of Product per Food Buying Guide, Portion Size of Product as Purchased (A), Weight of one ounce equivalent as listed in SP 30-2012 (B), and Creditable Amount A ÷ B. Row 1: Whole Grain Muffin, 57g, 55g, 1.03. Row 2: Total Creditable Amount, 1.0.

1 Total Creditable Amount must be rounded down to the nearest quarter (0.25) oz eq. Do not round up.

Total weight (per portion) of product as purchased 2oz Total contribution of product (per portion) 1.0 oz equivalent

I further certify that the above information is true and correct and that a 2 ounce portion of this product (ready for serving) provides Grains. I further certify that non-creditable grains are not above 0.24 oz eq. per 1.0 oz equivalent portion. Products with more than 0.24 oz equivalent or 3.99 grams for Groups A-G or 6.99 grams for Group H of non-creditable grains may not credit towards the grain requirements for school meals.

Signature of Ann Luther

Quality Control Signature Title

Ann Luther
Printed Name

2-1-2014
Date

(617) 846-1565
Phone Number

67957



PRODUCT FACT SHEET



PRODUCT ITEM #: 02666

PRODUCT NAME: SMART CHOICE APPLE CINN MUFFIN
CASE PACK: 96-2 oz. I.W.
CASE UPC BARCODE: 1003354702666
NET WEIGHT (lbs.) : 12
GROSS WEIGHT (lbs.) : 13.7
Oz. GRAIN EQUIVALENT: 1 GE
Whole Grain Flour (g): 8.6, 51.1%
Enriched Flour (g): 8.2
Combined Flour (g): 16.8
SHELF LIFE: 7 DAYS WRAPPED
FREEZER LIFE: 365 DAYS FROZEN

SHIPPING INFORMATION:

CASE CUBE:	1.08
CASE DIMENSION (L"xW"xH"):	19.688 x 13.313 x 7.125
PALLET CT (Freezer 65"):	7 x 8 = 56
PALLET CT (Trucking 95"):	7 x 10 = 70

Nutrition Facts

Serving Size 2 oz (57g)
Servings Per Container 1

Amount Per Serving	
Calories 160	Calories from Fat 45
% Daily Value*	
Total Fat 5g	8%
Saturated Fat 0.5g	3%
Trans Fat 0g	
Cholesterol 25mg	8%
Sodium 130mg	5%
Total Carbohydrate 26g	9%
Dietary Fiber 1g	4%
Sugars 13g	
Protein 2g	
Vitamin A 0%	Vitamin C 0%
Calcium 2%	Iron 4%

*Percent Daily Values are based on a 2,000 calorie diet. Your daily values may be higher or lower depending on your calorie needs.

	Calories	2,000	2,500
Total Fat	Less than	65g	80g
Saturated Fat	Less than	20g	25g
Cholesterol	Less than	300mg	300mg
Sodium	Less than	2,400mg	2,400mg
Total Carbohydrate		300g	375g
Dietary Fiber		25g	30g

Calories per gram:
Fat 9 • Carbohydrate 4 • Protein 4

INGREDIENT STATEMENT

INGREDIENTS: Flour blend (whole grain wheat flour, enriched bleached wheat flour (niacin, iron, thiamine mononitrate, riboflavin, folic acid), sugar, water, filling (apples, sugar, water, modified corn starch, salt, potassium sorbate, cinnamon, nutmeg), eggs, canola oil, modified food starch, leavening (sodium aluminum phosphate, sodium acid pyrophosphate, sodium bicarbonate, corn starch, monocalcium phosphate), milk whey, soy flour, salt, wheat gluten, emulsifiers (propylene glycol monostearates, monoglycerides, sodium stearoyl lactylate), invert sugar, egg extender (wheat flour, egg yolk, egg solids, soybean oil, guar gums, soy lecithin, salt, sodium bicarbonate, annatto & turmeric oleoresin, enzymes), soy lecithin, cinnamon, n&a flavor, softener (powder fruit juice, grain dextrin, vegetable fiber) **CONTAINS: WHEAT, EGG, MILK, SOY.**

****Note: Made in a Peanut Free Facility**

"I certify that only creditable grains have been used to calculate the Grain Equivalent of this product. Any non-creditable grains in this product are, in total, less than 3.99 g per grain equivalent."

Ann Luther 
Quality Assurance Manager





America's Premium Value Bakery

Formulation Statement for Documenting Grains in School Meals
Required Beginning SY 2013-2014
Crediting Standards Based on Revised Exhibit A
weights per oz equivalent

School Food Authorities (SFAs) should include a copy of the label from the purchased product carton in addition to the following information on letterhead signed by an official company representative. Grain products may be credited based on previous standards through SY 2012-2013. The new crediting standards for grains (as outlined in Policy Memorandum SP 30-2012) must be used beginning SY 2013-2014. SFAs have the option to choose the crediting method that best fits the specific needs of the menu planner.

Product Name: 2oz. IW Smart Choice Whole Grain Muffin, Apple Cinnamon Code No.: 02666

Manufacturer: JSB Industries Serving Size: 2 oz.

I. Does the product meet the Whole Grain-Rich Criteria: Yes X No
(Refer to SP 30-2012 Grain Requirements for the National School Lunch Program and School Breakfast Program.)

II. Does the product contain non-creditable grains: Yes X No How many grams: < 3.99g
(Products with more than 0.24oz equivalent or 3.99 grams for Groups A-G and 6.99 grams for Group H of non-creditable grains may not credit towards the grain requirements for school meals.)

III. Use Policy Memorandum SP 30-2012 Grain Requirements for the National School Lunch Program and School Breakfast Program: Exhibit A to determine if the product fits into Groups A-G (baked goods), Group H (cereal grains) or Group I (RTE breakfast cereals). (Please be aware that different methodologies are applied to calculate servings of grain component based on creditable grains. Groups A-G use the standard of 16 grams creditable grain per oz eq; Group H uses the standard of 28 grams creditable grain per oz eq; and Group I is reported by volume or weight.)

Indicate which Exhibit A Group (A-I) the Product Belongs: D

Table with 4 columns: Description of Product per Food Buying Guide, Portion Size of Product as Purchased (A), Weight of one ounce equivalent as listed in SP 30-2012 (B), and Creditable Amount A ÷ B. Row 1: Whole Grain Muffin, 57g, 55g, 1.03. Row 2: Total Creditable Amount, 1.0.

Total Creditable Amount must be rounded down to the nearest quarter (0.25) oz eq. Do not round up.

Total weight (per portion) of product as purchased 2oz Total contribution of product (per portion) 1.0 oz equivalent

I further certify that the above information is true and correct and that a 2 ounce portion of this product (ready for serving) provides Grains. I further certify that non-creditable grains are not above 0.24 oz eq. per 1.0 oz equivalent portion. Products with more than 0.24 oz equivalent or 3.99 grams for Groups A-G or 6.99 grams for Group H of non-creditable grains may not credit towards the grain requirements for school meals.

Handwritten signature of Ann Luther

Quality Control Signature Title
2-1-2014 (617) 846-1565
Date Phone Number

Ann Luther
Printed Name



America's Premium Value Bakery

Formulation Statement for Documenting Grains in School Meals
Required Beginning SY 2013-2014
(Crediting Standards Based on Grams of Creditable Grains)

School Food Authorities (SFAs) should include a copy of the label from the purchased product package in addition to the following information on letterhead signed by an official company representative. Grain products may be credited based on previous standards through SY 2012-2013. The new crediting standards for grains (as outlined in Policy Memorandum SP 30-2012) must be used beginning SY 2013-2014. SFAs have the option to choose the crediting method that best fits the specific needs of the menu planner.

Product Name: 2 oz. IW Smart Choice Whole Grain Muffin, Apple Cinnamon Code No.: 02666

Manufacturer: JSB Industries Serving Size 2 oz. (raw dough weight may be used to calculate creditable grain amount)

I. Does the product meet the Whole Grain-Rich Criteria: Yes X No (Refer to SP 30-2012 Grain Requirements for the National School Lunch Program and School Breakfast Program.)

II. Does the product contain non-creditable grains: Yes X No How many grams: <3.99 g (Products with more than 0.24 oz equivalent or 3.99 grams for Groups A-G or 6.99 grams for Group H of non-creditable grains may not credit towards the grain requirements for school meals.)

III. Use Policy Memorandum SP 30-2012 Grain Requirements for the National School Lunch Program and School Breakfast Program: Exhibit A to determine if the product fits into Groups A-G (baked goods), Group H (cereal grains) or Group I (RTE breakfast cereals). (Different methodologies are applied to calculate servings of grain component based on creditable grains. Groups A-G use the standard of 16grams creditable grain per oz eq; Group H uses the standard of 28grams creditable grain per oz eq; and Group I is reported by volume or weight.)

Indicate to which Exhibit A Group (A-I) the Product Belongs: D

Table with 4 columns: Description of Creditable Grain Ingredient*, Grams of Creditable Grain Ingredient per Portion 1, Gram Standard of Creditable Grain per oz equivalent (16g or 28g) 2, and Creditable Amount A ÷ B. Rows include Whole Grain Flour, Enriched Flour, and Total Creditable Amount 3.

* Creditable grains are whole-grain meal/flour and enriched meal/flour.

1 (Serving size) X (% of creditable grain in formula). Please be aware that serving sizes other than grams must be converted to grams.

2 Standard grams of creditable grains from the corresponding Group in Exhibit A.

3 Total Creditable Amount must be rounded down to the nearest quarter (0.25) oz eq. Do not round up.

Total weight (per portion) of product as purchased 2oz Total contribution of product (per portion) 1 oz equivalent

I certify that the above information is true and correct and that a 2 ounce portion of this product (ready for

serving) provides 1 oz. equivalent Grains. I further certify that non-creditable grains are not above 0.24 oz eq. per portion. Products with more than 0.24 oz equivalent or 3.99 grams for Groups A-G or 6.99 grams for Group H of non-creditable grains may not credit towards the grain requirements for school meals.

Signature of Ann Luther

Signature

Ann Luther

Printed Name

Quality Control

Title

2/01/2014

Date

(617) 846-1565

Phone Number

67958



PRODUCT FACT SHEET



PRODUCT ITEM #: 02675

PRODUCT NAME: SMART CHOICE BANANA MUFFINS

CASE PACK: 96-2 oz. I.W.

CASE UPC BARCODE: 1003354702675

NET WEIGHT (lbs.) : 12

GROSS WEIGHT (lbs.) : 13.7

Oz. GRAIN EQUIVALENT: 1 GE

Whole Grain Flour (g): 9.6, 51.1%

Enriched Flour (g): 9.2

Combined Flour (g): 18.8

SHELF LIFE: 7 DAYS WRAPPED

FREEZER LIFE: 365 DAYS FROZEN

SHIPPING INFORMATION:

CASE CUBE:	1.08
CASE DIMENSION (L"xW"xH"):	19.688 x 13.313 x 7.125
PALLET CT (Freezer 65"):	7 x 8 = 56
PALLET CT (Trucking 95"):	7 x 10 = 70

Nutrition Facts

Serving Size 2 oz (57g)
Servings Per Container 1

Amount Per Serving	
Calories 160	Calories from Fat 40
% Daily Value*	
Total Fat 4.5g	7%
Saturated Fat 0.5g	3%
Trans Fat 0g	
Cholesterol 20mg	7%
Sodium 135mg	6%
Total Carbohydrate 28g	9%
Dietary Fiber 1g	4%
Sugars 14g	
Protein 2g	
Vitamin A 0%	Vitamin C 2%
Calcium 2%	Iron 4%

*Percent Daily Values are based on a 2,000 calorie diet. Your daily values may be higher or lower depending on your calorie needs.

	Calories 2,000	2,500
Total Fat	Less than 65g	80g
Saturated Fat	Less than 20g	25g
Cholesterol	Less than 300mg	300mg
Sodium	Less than 2,400mg	2,400mg
Total Carbohydrate	300g	375g
Dietary Fiber	25g	30g

Calories per gram
Fat 9 • Carbohydrate 4 • Protein 4

INGREDIENT STATEMENT

INGREDIENTS: Flour blend (whole grain wheat flour, enriched bleached wheat flour (niacin, iron, thiamine mononitrate, riboflavin, folic acid), water, egg, sugar, canola oil, banana puree (w/ ascorbic acid), modified food starch, soybean oil, milk whey, soy flour, wheat gluten, salt, emulsifiers (sodium stearoyl lactylate, monoglycerides, propylene glycol monoesters), invert sugar, egg extender (wheat flour, egg yolk, egg solids, soybean oil, guar gums, soy lecithin, salt, sodium bicarbonate, annatto & turmeric oleoresin, enzymes), leavening (sodium acid pyrophosphate, sodium bicarbonate, monocalcium phosphate, sodium aluminum phosphate), natural & artificial flavor, softener (powder fruit juice, grain dextrin, vegetable fiber.) CONTAINS: WHEAT, EGG, MILK, SOY.

**Note: Made in a Peanut Free Facility

"I certify that only creditable grains have been used to calculate the Grain Equivalent of this product. Any non-creditable grains in this product are, in total, less than 3.99 g per grain equivalent."

Ann Luther
Quality Assurance Manager



11



America's Premium Value Bakery

Formulation Statement for Documenting Grains in School Meals
Required Beginning SY 2013-2014
(Crediting Standards Based on Grams of Creditable Grains)

School Food Authorities (SFAs) should include a copy of the label from the purchased product package in addition to the following information on letterhead signed by an official company representative. Grain products may be credited based on previous standards through SY 2012-2013. The new crediting standards for grains (as outlined in Policy Memorandum SP 30-2012) must be used beginning SY 2013-2014. SFAs have the option to choose the crediting method that best fits the specific needs of the menu planner.

Product Name: 2 oz. IW Smart Choice Whole Grain Muffin, Banana /96 ct Code No.: 02675

Manufacturer: JSB Industries Serving Size 2 oz. (raw dough weight may be used to calculate creditable grain amount)

I. Does the product meet the Whole Grain-Rich Criteria: Yes X No (Refer to SP 30-2012 Grain Requirements for the National School Lunch Program and School Breakfast Program.)

II. Does the product contain non- creditable grains: Yes X No How many grams: <=3.99 g (Products with more than 0.24 oz equivalent or 3.99 grams for Groups A-G or 6.99 grams for Group H of non- creditable grains may not credit towards the grain requirements for school meals.)

III. Use Policy Memorandum SP 30-2012 Grain Requirements for the National School Lunch Program and School Breakfast Program: Exhibit A to determine if the product fits into Groups A-G (baked goods), Group H (cereal grains) or Group I (RTE breakfast cereals). (Different methodologies are applied to calculate servings of grain component based on creditable grains. Groups A-G use the standard of 16grams creditable grain per oz eq; Group H uses the standard of 28grams creditable grain per oz eq; and Group I is reported by volume or weight.)

Indicate to which Exhibit A Group (A-I) the Product Belongs: D

Table with 4 columns: Description of Creditable Grain Ingredient*, Grams of Creditable Grain Ingredient per Portion A, Gram Standard of Creditable Grain per oz equivalent (16g or 28g) B, and Creditable Amount A ÷ B. Rows include Whole Grain Flour, Enriched Flour, and Total Creditable Amount 3.

* Creditable grains are whole-grain meal/flour and enriched meal/flour. 1 (Serving size) X (% of creditable grain in formula). Please be aware that serving sizes other than grams must be converted to grams. 2 Standard grams of creditable grains from the corresponding Group in Exhibit A. 3 Total Creditable Amount must be rounded down to the nearest quarter (0.25) oz eq. Do not round up.

Total weight (per portion) of product as purchased 2oz Total contribution of product (per portion) 1 oz equivalent

I certify that the above information is true and correct and that a 2 ounce portion of this product (ready for

serving) provides 1 oz. equivalent Grains. I further certify that non-creditable grains are not above 0.24 oz eq. per portion. Products with more than 0.24 oz equivalent or 3.99 grams for Groups A-G or 6.99 grams for Group H of non-creditable grains may not credit towards the grain requirements for school meals.

Signature: Ann Luther Printed Name

Quality Control Title: 2/01/2014 Date (617) 846-1565 Phone Number



America's Premium Value Bakery

Formulation Statement for Documenting Grains in School Meals
Required Beginning SY 2013-2014
Crediting Standards Based on Revised Exhibit A
weights per oz equivalent

School Food Authorities (SFAs) should include a copy of the label from the purchased product carton in addition to the following information on letterhead signed by an official company representative. Grain products may be credited based on previous standards through SY 2012-2013. The new crediting standards for grains (as outlined in Policy Memorandum SP 30-2012) must be used beginning SY 2013-2014. SFAs have the option to choose the crediting method that best fits the specific needs of the menu planner.

Product Name 2oz. 1W Smart Choice Whole Grain Muffin, Banana /96 ct. Code No.: 02675

Manufacturer: JSB Industries Serving Size: 2 oz.

I. Does the product meet the Whole Grain-Rich Criteria: Yes X No
(Refer to SP 30-2012 Grain Requirements for the National School Lunch Program and School Breakfast Program.)

II. Does the product contain non-creditable grains: Yes X No How many grams: < 3.99g
(Products with more than 0.24oz equivalent or 3.99 grams for Groups A-G and 6.99 grams for Group H of non-creditable grains may not credit towards the grain requirements for school meals.)

III. Use Policy Memorandum SP 30-2012 Grain Requirements for the National School Lunch Program and School Breakfast Program: Exhibit A to determine if the product fits into Groups A-G (baked goods), Group H (cereal grains) or Group I (RTE breakfast cereals). Indicate which Exhibit A Group (A-I) the Product Belongs: D

Table with 4 columns: Description of Product per Food Buying Guide, Portion Size of Product as Purchased A, Weight of one ounce equivalent as listed in SP 30-2012 B, Creditable Amount A ÷ B. Row 1: Whole Grain Muffin, 57 g, 55g, 1.03. Row 2: Total Creditable Amount, 1.0

Total Creditable Amount must be rounded down to the nearest quarter (0.25) oz eq. Do not round up.

Total weight (per portion) of product as purchased 2oz Total contribution of product (per portion) 1.0 oz equivalent

I further certify that the above information is true and correct and that a 2 ounce portion of this product (ready for serving) provides Grains. I further certify that non-creditable grains are not above 0.24 oz eq. per 1.0 oz equivalent portion. Products with more than 0.24 oz equivalent or 3.99 grams for Groups A-G or 6.99 grams for Group H of non-creditable grains may not credit towards the grain requirements for school meals.

Signature of Ann Luther
Ann Luther
Printed Name

Quality Control Signature Title
Date 2-1-2014 Phone Number (617) 846-1565

71739



02/11/2020

PRODUCT SPECIFICATION

UPC: 00721881030749

3074 CONESTOGA SOUTHERN STYLE BISCUIT DOUGH 216/2.25 oz

Nutrition Facts

216 servings per container

Serving size 1 biscuit (64 g)

Amount per serving

Calories 200

	% Daily Value*
Total Fat 9g	12%
Saturated Fat 6g	28%
Trans Fat 0g	
Cholesterol 0mg	0%
Sodium 690mg	30%
Total Carbohydrate 26g	9%
Dietary Fiber 1g	2%
Total Sugars 2g	
Includes 1g Added Sugars	2%
Protein 3g	
Vitamin D 0mcg	0%
Calcium 40mg	2%
Iron 1.8mg	10%
Potassium 60mg	2%

*The % Daily Value tells you how much a nutrient in a serving of food contributes to a daily diet. 2000 calories a day is used for general nutrition advice.

INGREDIENTS: ENRICHED BLEACHED FLOUR (WHEAT FLOUR, NIACIN, IRON, THIAMIN MONONITRATE, RIBOFLAVIN, FOLIC ACID), WATER, BUTTERMILK, PALM OIL, CONTAINS LESS THAN 2%: BAKING SODA, SUGAR, SALT, SODIUM ALUMINUM PHOSPHATE, SOYBEAN OIL, WHEY, SODIUM ACID PYROPHOSPHATE, FOOD STARCH-MODIFIED, MALTODEXTRIN, DEXTROSE, NATURAL AND ARTIFICIAL FLAVOR.

CONTAINS ALLERGENS: WHEAT, MILK

MAY CONTAIN: EGG, SOY

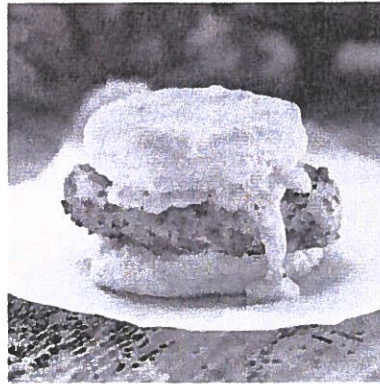

Pieces per case: Approximately 218

FEATURES

- Round, Scratch-Made Appearance
- Golden Brown Color
- Light Fluffy Texture and Full Flavor
- Product Consistency
- Fresh Baked Aroma
- Exceptional Quality

BENEFITS

- Reduces Waste, Labor and Time
- Saves Time
- Convenient
- Bake only what you need

Product Description

Freezer to oven dough, bakes with outstanding rise, size, and rich golden brown color. True scratch-made appearance and fresh baked aroma. Southern Style Biscuit Dough is ideal for the operator with the equipment to bake biscuits, but not the time or staff to make them from scratch. It delivers a scratch-made quality product, mouthwatering taste and delicious aroma any time of day, without all the fuss. Each biscuit has outstanding rise, size, and rich golden brown color for true scratch-made appearance and appetite appeal. Great value too - for breakfast buffets, bread baskets, and sides for entrees throughout your serving day.

Storage

Storage Conditions: Frozen (0°F or less)

Primary Shelf Life: 270 Days

Case Dimensions

Length: 19.4375" **Width:** 12.5625" **Height:** 7.5"

Case Weights

Gross Weight: 31.9 lb **Net Weight:** 30.4 lb

Pallet Pattern

Cases Per Layer: 7 **Layers Per Pallet:** 8 **Cases Per Pallet:** 56

Product Coding

Explanation: (Open MFG Date) (Military Time) (Plant ID)

Example: MFG 010119 06:30 LR or SC

Preparation Instructions**PANNING:**

- PLACE frozen biscuit dough pieces in six rows of four with sides touching on a lightly oiled or paper lined half sheet pan. (Double the number per row to eight for full sheet pan and increase baking time.)
- BAKE from frozen state until biscuits are golden brown and done in the center of the pan. Bake time may vary depending on oven and oven load.

BAKING:

- CONVECTION OVEN: 325°F for 21-24 min.
- STANDARD OVEN: 400°F for 27-30 min.
- BRUSH biscuits lightly with melted butter or liquid margarine upon removal from oven.

Approved by :



(Juan DeLeon)

Title

Sr. Director Global Food Safety & Quality Assurance

This product is manufactured in accordance with Food and Drugs: Code of Federal Regulation (CFR) Title 21, Part 117. This product is not ready to eat. It has not been processed through a pathogen reduction step. It is not intended to be consumed as is and must be further processed into a consumable product.

2201 Broadway, San Antonio, TX 78215 | 800.531.7912 | customerservice@chg.com | fs.chg.com

66407

Dave's Baking Company
NUTRITION & ANALYSIS SHEET

PRODUCT NAME: Fudge Brownie-Reduced Fat
PRODUCT CODE: 225
PORTION SIZE: 2.2 oz. 62 gm
PACKED: 72
CASE NET WEIGHT: 9.9 lbs
CASE DIMENSIONS: 16"x12"x5"
UPC CODE: 04198125225-5
PALLETIZING: 10 tie X 15 hi

MEAL CONTRIBUTION:

EACH REDUCED FAT FUDGE BROWNIE PROVIDES: 1 serving of grain, contains minimum 16 gm flour, minimum 51% of the flour as whole grain.

INGREDIENTS:

Whole grain wheat flour, enriched wheat flour (contains niacin, reduced iron, thiamine mononitrate, riboflavin, folic acid), water, sugar, partially hydrogenated vegetable oil, cocoa, unsweetened applesauce, corn syrup, egg white, chocolate chip, whole wheat flour, artificial flavor, caramel color, salt, leavening (baking soda).

Contains: Wheat, Egg, Soybean, Milk,
(Manufactured in peanut free plant)

Shelf life: 10 months frozen, 10 days room temp.
Serving directions: Thaw at room temperature 6 hours
Prior to serving
May be heated in warmer at 150 F.
Do not re-pack after heating. Do not re-freeze. Do not refrigerate.

I certify that the above information is accurate at present on this date.

Name: David Aframian

Title: Vice President

Signature:

Date: January 10, 2020

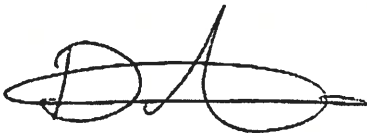

Nutritional Analysis

Per Serving (62 gm)

Basic Components

Calories 181

Protein 2.1g

Carbohydrates 36 g

Dietary Fiber 2.9 g

Sugar - Total 17 g

Fat - Total 3.2 g

Saturated Fat 0.8 g

Trans Fat 0 g

Cholesterol 1.5 mg

Vitamin A IU 29 IU

Vitamin C 0.5 mg

Calcium 0.2 mg

Iron 0.7 mg

Potassium 32 mg

Sodium 145 mg

Niacin 1.3 mg

Thiamin 0.13 mg

Riboflavin 0.1 mg

Calories from Fat 29

DAVE'S BAKING COMPANY

1158 26th Street, Suite 463 . Santa Monica . CA 90403 . Tel (310) 630-5873 . Fax (310) 630-5865
Quality Baked Products Since 1960

Product Formulation Statement

Product Name: Fudge Brownie-Reduced Fat **Item number:** 225

Manufacturer: Dave's Baking Co.

Case Weight and Pack/Count: 9.9 lbs; 72 servings per case

Weight of one Serving of Product: 2.2 oz, 62 gm

Grain Ingredients per serving: Whole grain wheat flour (8.3gm), Enriched wheat flour (7.9gm).

Description of Creditable Grain Ingredient	Grams of Creditable Grain Ingredient per Portion A	Gram Standard of Creditable Grain per oz equivalent B	Creditable Amount A ÷ B
Whole Grain Wheat Flour	8.4	16	0.52
Enriched Wheat Flour	7.9	16	0.5
Total Creditable Amount			1

I certify that the above information is true and correct and that one serving of the above product (ready to eat) contains one serving of Grain. I further certify that non-creditable grains are not above 0.24 oz eq. per portion.

Name: David Aframian

Date: January 10, 2020

Title: Vice President

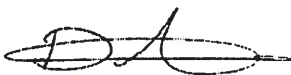

71556

Hadley Farms Nutrition Label

139 Whole Grain Margarine Croissant FCS 2.2 oz

Nutrition Facts	Amount/serving	%DV*	Amount/serving	%DV*
	Total Fat 8g	12%	Total Carb. 26g	9%
Serv. Size 1 roll (82g)	Sat. Fat 3.5g	17%	Fiber 2g	10%
Serv. Per Cont. 144	Trans Fat 0g		Sugars 3g	
Calories 190	Cholest. 5mg	1%	Protein 5g	
Fat Cal. 70	Sodium 270mg	11%		
	Vitamin A 8%		Vitamin C 0%	
			Calcium 8%	
			Iron 8%	

*Percent Daily Values (DV) are based on a 2,000 calorie diet.

INGREDIENTS:

White Whole Wheat Flour, Enriched Wheat Flour (Unbleached Wheat Flour, Malted Barley Flour, Niacin, Reduced Iron, Thiamine Mononitrate, Riboflavin, Folic Acid), Water, Margarine (Palm Oil, Water, Soybean Oil, Sugar, Soybean Lecithin [Soy], Monoglycerides, Natural Butter Flavor, Beta Carotene [Color], Vitamin A Palmitate added), Sugar, Contains 2% or less of: Salt, Non Fat Dry Milk Powder (Non Fat Dry Milk, Whey), Yeast and Baking Powder (Sodium Acid Pyrophosphate, Sodium Bicarbonate, Corn Starch, Monocalcium Phosphate) for Leavening, Dough Conditioner (DATEM, Calcium Sulfate, Soybean Oil, Enzyme, Ascorbic Acid, L-Cysteine), Vital Wheat Gluten, Eggs, Malt Powder (Malted Barley, Dextrose), Calcium Propionate, Potassium Sorbate and Citric Acid (Preservatives).

17.77 g Whole Grain per Roll (51%)
17.07 g Enriched Grain per Roll (49%)
2.0 OZ EQ per Roll

ALLERGY INFORMATION:

CONTAINS: Eggs, Milk, Soy, Wheat

Deborah Howard

Director of Sales

12/13/2017

**Formulation Statement for Documenting Grains in School Meals
Required Beginning SY 2013-2014
(Crediting Standards Based on Grams of Creditable Grains)**

School Food Authorities (SFAs) should include a copy of the label from the purchased product package in addition to the following information on letterhead signed by an official company representative. Grain products may be credited based on previous standards through SY 2012-2013. The new crediting standards for grains (as outlined in Policy Memorandum SP 30-2012) must be used beginning SY 2013-2014. SFAs have the option to choose the crediting method that best fits the specific needs of the menu planner.

Product Name: Whole Grain Margarine Croissant FC Sliced Code No.: 138

Manufacturer: Hadley Farms, Inc. Serving Size 2.2 oz. (62 g)
(raw dough weight may be used to calculate creditable grain amount)

I. Does the product meet the Whole Grain-Rich Criteria: Yes X No
(Refer to SP 30-2012 Grain Requirements for the National School Lunch Program and School Breakfast Program.)

II. Does the product contain non-creditable grains: Yes X No How many grams: 0.12 g
(Products with more than 0.24 oz equivalent or 3.99 grams for Groups A-G or 6.99 grams for Group H of non-creditable grains may not credit towards the grain requirements for school meals.)

III. Use Policy Memorandum SP 30-2012 Grain Requirements for the National School Lunch Program and School Breakfast Program: Exhibit A to determine if the product fits into Groups A-G (baked goods), Group H (cereal grains) or Group I (RTE breakfast cereals). (Different methodologies are applied to calculate servings of grain component based on creditable grains. Groups A-G use the standard of 16grams creditable grain per oz eq; Group H uses the standard of 28grams creditable grain per oz eq; and Group I is reported by volume or weight.)

Indicate to which Exhibit A Group (A-I) the Product Belongs: C

Description of Creditable Grain Ingredient*	Grams of Creditable Grain Ingredient per Portion ¹	Gram Standard of Creditable Grain per oz equivalent (16g or 28g) ²	Creditable Amount
	A	B	A + B
Whole Grain Wheat Flour	17.77g	16 g	1.11
Enriched Wheat Flour	17.07g	16 g	1.07
			2.18
Total Creditable Amount³			2.00

*Creditable grains are whole-grain meal/flour and enriched meal/flour.

¹ (Serving size) X (% of creditable grain in formula). Please be aware that serving sizes other than grams must be converted to grams.

² Standard grams of creditable grains from the corresponding Group in Exhibit A.

³ Total Creditable Amount must be rounded *down* to the nearest quarter (0.25) oz eq. Do *not* round up.

Total weight (per portion) of product as purchased 62 g

Total contribution of product (per portion) 2.00 oz equivalent

I certify that the above information is true and correct and that a 2.2 ounce portion of this product (ready for serving) provides 2.00 oz equivalent Grains. I further certify that non-creditable grains are not above 0.24 oz eq. per portion. Products with more than 0.24 oz equivalent or 3.99 grams for Groups A-G or 6.99 grams for Group H of non-creditable grains may not credit towards the grain requirements for school meals.

Robert C. King
Signature

Manager - Food Safety & Quality
Title

Robert C. King
Printed Name

9-26-18
Date

301-824-2558
Phone Number

X132

14953

Product Information

Post

FOODSERVICE

Marshmallow Mateys - small bowl pack

Malt-O-Meal Marshmallow Mateys Bowl Pack	MAR-5.4BP	Puffed sweetened toasted whole grain oat cereal in anchor shaped pieces with marshmallows. Fortified with 12 essential vitamins and minerals
Pack & Size	96 / 1 oz	
		Top Seller - Meets K12 1 oz Equivalent Grain
Case	01615	<p>All Family Favorite</p> <p>12g Sugar</p> <p>Whole Grain Oat Flour 1st Ingredient</p> <p>1 oz equivalent grain</p> <p>Vitamin Fortified</p>
Case GTIN	1 00 42400 01615 8	
Shipping Weight (lbs.)	8.67	
Case Cube (cu. ft.)	1.79	
Case Dimensions LxWxH (Inches)	16.56 x 13 x 14.38	
Pallet: Tier (Cases per layer)	9	
Pallet: HI (Number of Layers)	3	
Cases per pallet	27	
Meets USDA Whole Grain Criteria	yes: 1st Ingredient = Whole Grain Oat Flour	
Allergens Present	Wheat	
County of Origin	USA	

Actual Bowl Pack Lid pictured below

Malt-O-Meal

Marshmallow Mateys

Frosted Whole Grain Oat Cereal with Marshmallows

Nutrition Facts: Serv. Size 1 bowl (1 cup), Amount/Serv.: Cal. 110, Fat Cal. 10, Total Fat 1g (2% DV), Sat. Fat 0g (1% DV), Trans Fat 0g, Cholesterol 0mg (0% DV), Sodium 190mg (8% DV), Total Carb. 23g (8% DV), Dietary Fiber 1g (5% DV), Sugars 12g, Protein 2g, Vitamin A (10% DV), Vitamin C (10% DV), Calcium (10% DV), Iron (50% DV), Vitamin D (10% DV), Thiamin (25% DV), Riboflavin (25% DV), Niacin (25% DV), Vitamin B6 (25% DV), Folate (50% DV), Vitamin B12 (25% DV), Zinc (25% DV). *Percent Daily Values (DV) are based on a 2,000 calorie diet.

Ingredients: Whole Grain Oat Flour (includes the oat bran), Sugar, Corn Syrup, Wheat Starch, Modified Corn Starch, Dextrose, Contains 2% or less of: Salt, Gelatin, Artificial Flavor, Yellows 5 & 6, Blue 1, Red 40, Trisodium Phosphate.

Vitamins & Minerals: Vitamin B1 (thiamin mononitrate), Vitamin B2 (riboflavin), Niacin (niacinamide), Vitamin B6 (pyridoxine hydrochloride), Folic Acid, Vitamin B12, Vitamin A Palmitate, Vitamin C (sodium ascorbate), Vitamin D, Reduced Iron, Zinc (zinc oxide), Calcium Carbonate.

Contains Wheat.

1 BOWL = 1 OZ EQUIVALENT GRAIN

oz equivalent grain	1 oz
% Whole Grain	92%
< 6.99g non-creditable grains per 1 oz	✓
≤ 150 calories	✓
≤ 35% calories from fat	✓
≤ 10% calories from saturated fat	✓
≤ 35% sugar by weight	✓
0g trans fat per serving	✓
Smart Snack Qualified	
Shelf Life (days)	335
Kosher Symbol	none
Calories per serving	110
Total Fat	1g
Sodium	190mg
Total Carbs	23g
Dietary Fiber	1g
Sugar	12g

PER BOWL

110 CALORIES

0g SAT FAT 1% DV

190mg SODIUM 8% DV

12g SUGARS



Distributed By:
MOM Brands®, Lakeville, MN 55044
Made in U.S.A. ©2014 MOM Brands



NET WT 1.00 OZ (28g)

21118 1402 MAR-5.4 BP

Formulation Statement for Documenting Grains in School Meals
 (Crediting Standards Based on Revised Exhibit A weights per oz equivalent)

Product Name: Malt-O-Meal Marshmallow Mateys Bowl Pack

Code No: 01615

Manufacturer: Post Consumer Brands

Serving Size: 1 oz

I. Does the product meet the Whole Grain-Rich Criteria: Yes

(Refer to SP 30-2012 Grain Requirements for National School Lunch Program and School Breakfast Program.)

II. Does the product contain non-creditable grains: Yes

How many grams: 1

(Products with more than .24oz equivalent or 3.99 grams for Groups A-G and 6.99 grams for Group H of non-creditable grains may not credit toward the grain requirements for school meals.)

III. Use Policy Memorandum SP 30-2012 Grain Requirements for the National School Lunch Program and School Breakfast Program:

Exhibit A to determine if the product fits into Groups A-G (baked goods), Group H (cereal grains) or Group I (RTE breakfast cereals).

(Please be aware that different methodologies are applied to calculate servings of grain component based on creditable grains.

Group A-G use the standard of 16 grams creditable grain per oz eq; Group H uses the standard of 28 grams creditable grain per oz eq; and Group I is reported by volume or weight.)

Indicate which Exhibit A Group (A-I) the Product Belongs: I

Description of Product per Food Buying Guide	Portion Size of Product as Purchased A	Weight of one ounce equivalent as listed in SP 30-2012 B	Creditable Amount A ÷ B
RTE Cereal	1	1	1
Total Creditable Amount¹			1

¹Total Creditable Amount must be rounded down to the nearest quarter (0.25) oz eq. Do not round up.

Total weight (per portion) of product as purchased: 1 oz

Total contribution of product (per portion) 1 oz equivalent

I further certify that the above information is true and correct and the a 1 ounce portion of this product (ready for serving) provides 1 oz equivalent Grains. I further certify that non-creditable grains are not above 0.24 oz eq. per portion. Products with more than 0.24 oz equivalent or 3.99 grams for Groups A-G or 6.99 grams for Group H of non-creditable grains may not credit towards the grain requirements for school meals.

Merrilee Olson 1/13/2017

Signature & Date

Merrilee Olson

Printed Name

K12 Sales Manager

Title

763-245-0853

Phone #

Post

FOODSERVICE



14955

Product Information

Post

FOODSERVICE

Honey Scooters - small bowl pack

Malt-O-Meal Honey Scooters Bowl Pack	HNO-5.2BP	A puffed toasted cereal in donut-shaped pieces with real honey. Low fat. Fortified with 8 vitamins and minerals. No artificial colors or flavors. NO NUTS.
Pack & Size	96 / 1 oz	
Meets K12 1 oz Equivalent Grain		
Case	08655	<p>All Family Favorite</p> <p>Only 8g Sugar</p> <p>Whole Grain Oat Flour 1st Ingredient</p> <p>Smart Snack Qualified</p> <p>1 oz equivalent grain</p> <p>Vitamin Fortified</p>
Case GTIN	1 00 42400 08655 7	
Shipping Weight (lbs.)	8.67	
Case Cube (cu. ft.)	1.79	
Case Dimensions LxWxH (Inches)	16.56 x 13 x 14.38	
Pallet: Tier (Cases per layer)	9	
Pallet: HI (Number of Layers)	3	
Cases per pallet	27	
Meets USDA Whole Grain Criteria	yes: 1st Ingredient = Whole Grain Oat Flour	
Allergens Present	Wheat	
County of Origin	USA	

Actual Bowl/Pack Lid pictured below

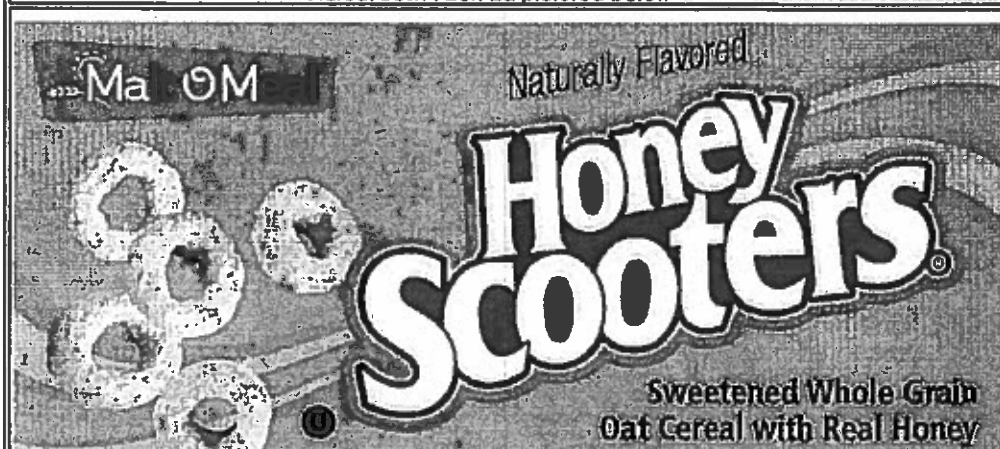

Nutrition Facts: Serv. Size 1 bowl (3/4 cup), Amount/Serv.: Cal. 110, Fat Cal. 10, Total Fat 1.5g (2% DV), Sat. Fat 0g (0% DV), Trans Fat 0g, Cholesterol 0mg (0% DV), Sodium 190mg (8% DV), Total Carb. 22g (7% DV), Dietary Fiber 2g (7% DV), Sugars 8g, Protein 2g, Vitamin A (10% DV), Vitamin C (10% DV), Calcium (10% DV), Iron (50% DV), Vitamin D (10% DV), Thiamin (25% DV), Riboflavin (25% DV), Niacin (25% DV), Vitamin B6 (25% DV), Folate (50% DV), Vitamin B12 (25% DV), Phosphorus (8%), Zinc (25% DV). *Percent Daily Values (DV) are based on a 2,000 calorie diet.

Ingredients: Whole Grain Oat Flour (includes the oat bran), Sugar, Wheat Starch, Honey, Salt, Brown Sugar Syrup, Trisodium Phosphate, Caramel Color, Natural Flavor.

Vitamins & Minerals: Vitamin B1 (thiamin mononitrate), Vitamin B2 (riboflavin), Niacin (niacinamide), Vitamin B6 (pyridoxine hydrochloride), Folic Acid, Vitamin B12, Vitamin A Palmitate, Vitamin C (sodium ascorbate), Vitamin D, Reduced Iron, Zinc (zinc oxide), Calcium Carbonate.

Contains Wheat.

1 BOWL = 1 OZ EQUIVALENT GRAIN

oz equivalent grain	1 oz
% Whole Grain	89%
< 6.99g non-creditable grains per 1 oz	✓
≤ 150 calories	✓
≤ 35% calories from fat	✓
≤ 10% calories from saturated fat	✓
≤ 35% sugar by weight	✓
0g trans fat per serving	✓
Smart Snack Qualified	✓
Shelf Life (days)	365
Kosher Symbol	U
Calories per serving	110
Total Fat	1.5g
Sodium	190mg
Total Carbs	22g
Dietary Fiber	2g
Sugar	8g

PER BOWL

110 CALORIES, 0g SAT FAT 0% DV, 190mg SODIUM 8% DV, 8g SUGARS

1-800-743-3025 or visit us on the web at MOMBands.com

NET WT 1.00 OZ (28g)

Distributed By: MDM Brands, Lakeville, MN 55044, Made in USA, ©2014 MDM Brands

WHOLE GRAIN 100% WHOLE GRAIN OAT FLOUR

0 42400 08655 0

Formulation Statement for Documenting Grains in School Meals

(Crediting Standards Based on Revised Exhibit A weights per oz equivalent)

Product Name: Malt-O-Meal Honey Scooters Bowl Pack

Code No: 08655

Manufacturer: Post Consumer Brands

Serving Size: 1 oz

- I. Does the product meet the Whole Grain-Rich Criteria: **Yes**
 (Refer to SP 30-2012 Grain Requirements for National School Lunch Program and School Breakfast Program.)
- II. Does the product contain non-creditable grains: **Yes** How many grams: 2
 (Products with more an .24oz equivalent or 3.99 grams for Groups A-G and 6.99 grams for Group H of non-creditable grains may not credit toward the grain requirements for school meals.)
- III. Use Policy Memorandum SP 30-2012 Grain Requirements for the National School Lunch Program and School Breakfast Program: Exhibit A to determine if the product fits into Groups A-G (baked goods), Group H (cereal grains) or Group I (RTE breakfast cereals). (Please be aware that different methodologies are applied to calculate servings of grain component based on creditable grains. Group A-G use the standard of 16 grams creditable grain per oz eq; Group H uses the standard of 28 grams creditable grain per oz eq; and Group I is reported by volume or weight.)

Indicate which Exhibit A Group (A-I) the Product Belongs: I

Description of Product per Food Buying Guide	Portion Size of Product as Purchased A	Weight of one ounce equivalent as listed in SP 30-2012 B	Creditable Amount A + B
RTE Cereal	1	1	1
Total Creditable Amount¹			1

¹Total Creditable Amount must be rounded down to the nearest quarter (0.25) oz eq. Do not round up.

Total weight (per portion) of product as purchased: 1 oz

Total contribution of product (per portion) 1 oz equivalent

I further certify that the above information is true and correct and the a 1 ounce portion of this product (ready for serving) provides 1 oz equivalent Grains. I further certify that non-creditable grains are not above 0.24 oz eq, per portion. Products with more than 0.24 oz equivalent or 3.99 grams for Groups A-G or 6.99 grams for Group H of non-creditable grains may not credit towards the grain requirements for school meals.

Merrilee Olson 1/13/2017
 Signature & Date

Merrilee Olson
 Printed Name

K12 Sales Manager
 Title

763-245-0853
 Phone #



Smart Snacks Product Calculator Results

Brand:
Malt-O-Meal

Product Name:
Honey Scooters

Serving Size:
28.35 g

First Ingredient:
Whole Grain Oat Flour

• Your whole grain product meets all nutrient standards.

Nutrition Facts

Serving Size 1 oz (about 28.35 g) **0**

Amount Per Serving

Calories 110 Calories from Fat 10

Total Fat (g) 1.5

Saturated Fat (g) 0

Trans Fat (g) 0

Sodium (mg) 190

Carbohydrates

Sugars (g) 8

Vitamin D (%) NA Potassium (%) NA

Calcium (%) NA Dietary Fiber (%) NA

14956

Product Information

FOODSERVICE

Cinnamon Toasters - small bowl pack

Malt-O-Meal Cinnamon Toasters Bowl Pack	CIN-5.0BP	Real Cinnamon and sugar in every bite. Crispy, sweetened whole wheat and rice cereal. No Artificial Flavors. Contains 12 vitamins and minerals.
Pack & Size	96 / 1 oz	
		Top Seller - Meets K12 1 oz Equivalent Grain
Case	03915	<p>All Family Favorite</p> <p>Only 9g Sugar</p> <p>Whole Grain Wheat 1st Ingredient</p> <p>Smart Snack Qualified</p> <p>1 oz equivalent grain</p> <p>Vitamin Fortified</p>
Case GTIN	1 00 42400 03915 7	
Shipping Weight (lbs.)	8.67	
Case Cube (cu. ft.)	1.79	
Case Dimensions LxWxH (Inches)	16.56 x 13 x 14.38	
Pallet: Tier (Cases per layer)	9	
Pallet: HI (Number of Layers)	3	
Cases per pallet	27	
Meets USDA Whole Grain Criteria	yes: 1st Ingredient = Whole Grain Wheat	
Allergens Present	Wheat, Soy	
County of Origin	USA	

Actual Bowl Pack Lid pictured below



Nutrition Facts: Serv. Size 1 bowl (3/4 cup). Amount/Serv.: Cal. 120, Fat Cal. 30, Total Fat 3.5g (5% DV), Sat. Fat 0.5g (3% DV), Trans Fat 0g, Cholesterol 0mg (0% DV), Sodium 130mg (5% DV), Total Carb. 22g (7% DV), Dietary Fiber <1g (3% DV), Sugars 9g, Other Carb. 12g, Protein 1g, Vitamin A (10% DV), Vitamin C (10% DV), Calcium (10% DV), Iron (50% DV), Vitamin D (10% DV), Thiamin (25% DV), Riboflavin (25% DV), Niacin (25% DV), Vitamin B6 (25% DV), Folate (50% DV), Vitamin B12 (25% DV), Zinc (25% DV). *Percent Daily Values (DV) are based on a 2,000 calorie diet.

Ingredients: Whole grain wheat, sugar, rice flour, canola oil and/or partially hydrogenated soybean oil, fructose, maltodextrin, dextrose, salt, tricalcium phosphate, cinnamon, soy lecithin, trisodium phosphate, annatto and caramel color, natural flavor, vitamin C (sodium ascorbate), niacin (niacinamide), reduced iron, zinc (zinc oxide), vitamin A palmitate, vitamin B6 (pyridoxine hydrochloride), vitamin B2 (riboflavin), vitamin D, vitamin B1 (thiamin mononitrate), vitamin B12, folate (folic acid), BHT (to preserve freshness). Contains wheat and soybean ingredients.

Complies With USDA Requirements For 1 Bread Equivalent Serving

16590 1107 CIN-5.0 BP

oz equivalent grain	1 oz
% Whole Grain	64%
< 6.99g non-creditable grains per 1 oz	✓
≤ 150 calories	✓
≤ 35% calories from fat	✓
≤ 10% calories from saturated fat	✓
≤ 35% sugar by weight	✓
0g trans fat per serving	✓
Smart Snack Qualified	✓
Shelf Life (days)	365
Kosher Symbol	U D
Calories per serving	120
Total Fat	3.5g
Sodium	130mg
Total Carbs	22g
Dietary Fiber	<1g
Sugar	9g



1-800-743-3029 or visit us on the web at: maltomeal.com

Distributed By:
Malt-O-Meal Co., Minneapolis, MN 55402
Made in U.S.A. ©2011 Malt-O-Meal Co.



NET WT 1.00 OZ (28g)

Formulation Statement for Documenting Grains in School Meals

(Crediting Standards Based on Revised Exhibit A weights per oz equivalent)

Product Name: Malt-O-Meal Cinnamon Toasters Bowl Pack

Code No: 03915

Manufacturer: Post Consumer Brands

Serving Size: 1 oz

- I. Does the product meet the Whole Grain-Rich Criteria: **Yes**
 (Refer to SP 30-2012 Grain Requirements for National School Lunch Program and School Breakfast Program.)
- II. Does the product contain non-creditable grains: **Yes** How many grams: 5
 (Products with more an .24oz equivalent or 3.99 grams for Groups A-G and 6.99 grams for Group H of non-creditable grains may not credit toward the grain requirements for school meals.)
- III. Use Policy Memorandum SP 30-2012 Grain Requirements for the National School Lunch Program and School Breakfast Program: Exhibit A to determine if the product fits into Groups A-G (baked goods), Group H (cereal grains) or Group I (RTE breakfast cereals). (Please be aware that different methodologies are applied to calculate servings of grain component based on creditable grains. Group A-G use the standard of 16 grams creditable grain per oz eq; Group H uses the standard of 28 grams creditable grain per oz eq; and Group I is reported by volume or weight.)

Indicate which Exhibit A Group (A-I) the Product Belongs: I

Description of Product per Food Buying Guide	Portion Size of Product as Purchased A	Weight of one ounce equivalent as listed in SP 30-2012 B	Creditable Amount A + B
RTE Cereal	1	1	1
Total Creditable Amount¹			1

¹Total Creditable Amount must be rounded down to the nearest quarter (0.25) oz eq. Do not round up.

Total weight (per portion) of product as purchased: 1 oz

Total contribution of product (per portion) 1 oz equivalent

I further certify that the above information is true and correct and the a 1 ounce portion of this product (ready for serving) provides 1 oz equivalent Grains. I further certify that non-creditable grains are not above 0.24 oz eq. per portion. Products with more than 0.24 oz equivalent or 3.99 grams for Groups A-G or 6.99 grams for Group H of non-creditable grains may not credit towards the grain requirements for school meals.

Merrilee Olson 1/13/2017

Signature & Date

Merrilee Olson
Printed Name

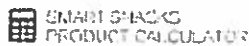

K12 Sales Manager
Title

763-245-0853
Phone #

Smart Snacks Product Calculator Results

Brand:
Malt-O-Meal

Product Name:
Cinnamon Toasters Cereal Bowl Pack

Serving Size:
28.35 g

First Ingredient:
Whole Grain Wheat

• Your whole grain product meets all nutrient standards.

Nutrition Facts

Serving Size 1 oz (about 28.35 g) 0

Amount Per Serving

Calories 120

Calories from Fat 120

Total Fat (g) 3.5

Saturated Fat (g) 0.5

Trans Fat (g) 0

Sodium (mg) 130

Carbohydrates

Sugars (g) 9

Vitamin D (%) NA

Potassium (%) NA

Calcium (%) NA

Dietary Fiber (%) NA



14957

Product Information

Post

FOODSERVICE

Honey Graham Toasters - small bowl pack

Malt-O-Meal Honey Graham Toasters Bowl Pack	GRA-6.6BP	A honey graham cereal made from whole grain wheat and corn meal. Contains 12 vitamins and minerals per 28g serving. No artificial flavors or colors.
Pack & Size	96 / 1 oz	
		Meets K12 1 oz Equivalent Grain
Case	04515	<p>All Family Favorite</p> <p>10g Sugar</p> <p>Whole Grain Wheat 1st Ingredient</p> <p>Smart Snack Qualified</p> <p>1 oz equivalent grain</p> <p>Vitamin Fortified</p>
Case GTIN	1 00 42400 04515 8	
Shipping Weight (lbs.)	8.67	
Case Cube (cu. ft.)	1.79	
Case Dimensions LxWxH (Inches)	16.56 x 13 x 14.38	
Pallet: Tier (Cases per layer)	9	
Pallet: HI (Number of Layers)	3	
Cases per pallet	27	
Meets USDA Whole Grain Criteria	yes: 1st Ingredient = Whole Grain Wheat	
Allergens Present	Wheat, Soy	
County of Origin	USA	

Actual Bowl Pack Lid pictured below



Nutrition Facts: Serv. Size 1 bowl (3/4 cup), Amount/Serv.: Cal, 120, Fat Cal, 25, Total Fat 3g (5% DV), Sat. Fat 0g (0% DV), Trans Fat 0g, Cholesterol 0mg (0% DV), Sodium 240mg (10% DV), Potassium 70mg (2% DV), Total Carb. 22g (7% DV), Dietary Fiber 1g (4% DV), Sugars 10g, Protein 1g, Vitamin A (8% DV), Vitamin C (8% DV), Calcium (10% DV), Iron (45% DV), Vitamin D (8% DV), Thiamin (20% DV), Riboflavin (20% DV), Niacin (20% DV), Vitamin B6 (20% DV), Folate (45% DV), Vitamin B12 (20% DV), Zinc (20% DV). *Percent Daily Values (DV) are based on a 2,000 calorie diet.

Ingredients: Whole Grain Wheat, Corn Meal, Sugar, Molasses, Canola Oil and/or Partially Hydrogenated Soybean Oil, Honey, Fructose, Salt, Baking Soda, Soy Lecithin, Dextrose, Trisodium Phosphate, BHT (to preserve freshness).

Vitamins & Minerals: Vitamin B1 (thiamin mononitrate), Vitamin B2 (riboflavin), Niacin (niacinamide), Vitamin B6 (pyridoxine hydrochloride), Folic Acid, Vitamin B12, Vitamin A Palmitate, Vitamin C (sodium ascorbate), Vitamin D, Reduced Iron, Zinc (zinc oxide), Calcium Carbonate.

Contains Wheat and Soybean Ingredients.

1 BOWL = 1 OZ EQUIVALENT GRAIN

PER BOWL

120 CALORIES

0g SAT FAT
8% DV

240mg SODIUM
10% DV

10g SUGARS



Distributed By:
MOM Brands® Lakeville, MN 55044
Made in U.S.A. ©2015 MOM Brands

1-800-743-3029 or visit us on
the web at: MOMBrands.com

NET WT 1.00 OZ (28g)



oz equivalent grain	1 oz
% Whole Grain	54%
< 6.99g non-creditable grains per 1 oz	✓
≤ 150 calories	✓
≤ 35% calories from fat	✓
≤ 10% calories from saturated fat	✓
≤ 35% sugar by weight	✓
0g trans fat per serving	✓
Smart Snack Qualified	✓
Shelf life (days)	365
Kosher Symbol	U D
Calories per serving	120
Total Fat	3g
Sodium	240mg
Total Carbs	22g
Dietary Fiber	1g
Sugar	10g

23660 1505 GRA-5.6 BP

Formulation Statement for Documenting Grains in School Meals

(Crediting Standards Based on Revised Exhibit A weights per oz equivalent)

Product Name: Mall-O-Meal Honey Graham Toasters Bowl Pack

Code No: 04515

Manufacturer: Post Consumer Brands

Serving Size: 1 oz

- I. Does the product meet the Whole Grain-Rich Criteria: **Yes**
(Refer to SP 30-2012 Grain Requirements for National School Lunch Program and School Breakfast Program.)
- II. Does the product contain non-creditable grains: **Yes** How many grams: 6.75
(Products with more than .24oz equivalent or 3.99 grams for Groups A-G and 6.99 grams for Group H of non-creditable grains may not credit toward the grain requirements for school meals.)
- III. Use Policy Memorandum SP 30-2012 Grain Requirements for the National School Lunch Program and School Breakfast Program: Exhibit A to determine if the product fits into Groups A-G (baked goods), Group H (cereal grains) or Group I (RTE breakfast cereals). (Please be aware that different methodologies are applied to calculate servings of grain component based on creditable grains. Group A-G use the standard of 16 grams creditable grain per oz eq; Group H uses the standard of 28 grams creditable grain per oz eq; and Group I is reported by volume or weight.)

Indicate which Exhibit A Group (A-I) the Product Belongs: I

Description of Product per Food Buying Guide	Portion Size of Product as Purchased A	Weight of one ounce equivalent as listed in SP 30-2012 B	Creditable Amount A + B
RTE Cereal	1	1	1
Total Creditable Amount¹			1

¹Total Creditable Amount must be rounded down to the nearest quarter (0.25) oz eq. Do not round up.

Total weight (per portion) of product as purchased: 1 oz

Total contribution of product (per portion) 1 oz equivalent

I further certify that the above information is true and correct and the 1 ounce portion of this product (ready for serving) provides 1 oz equivalent Grains. I further certify that non-creditable grains are not above 0.24 oz eq. per portion. Products with more than 0.24 oz equivalent or 3.99 grams for Groups A-G or 6.99 grams for Group H of non-creditable grains may not credit towards the grain requirements for school meals.

Merilee Olson 1/13/2017

Signature & Date

Merilee Olson
Printed Name

K12 Sales Manager
Title

763-245-0853
Phone #



Smart Snacks Product Calculator Results

Brand:
Malt-O-Meal

Product Name:
Honey Graham Toasters

Serving Size:
28.35 g

First Ingredient:
Whole Grain Wheat

• Your whole grain product meets all nutrient standards.

Nutrition Facts

Serving Size 1 oz (about 28.35 g) 0

Amount Per Serving

Calories 120

Calories from Fat 25

Total Fat (g) 3

Saturated Fat (g) 0

Trans Fat (g) 0

Sodium (mg) 250

Carbohydrates

Sugars (g) 9.74

Vitamin D (%) NA

Potassium (%) NA

Calcium (%) NA

Dietary Fiber (%) NA



14959

Product Information

Post

FOODSERVICE

Scooters - small bowl pack

Malt-O-Meal Scooters Bowl Pack	TO-9 BPFS	A puffed toasted cereal in donut-shaped pieces. 0g sugar per 1 oz eq grain serving. 13 essential vitamins and minerals. No artificial flavors or certified synthetic colors. Smart Snack Qualified. NO NUTS.
Pack & Size	96 / 1 oz	
Case	27164	Meets K12 1 oz Equivalent Grain All Family Favorite 0g Sugar Whole Grain Oat Flour 1st Ingredient Smart Snack Qualified 1 bowl = 1 oz equivalent grain 13 Essential Vitamins & Minerals Good Source of: Vitamin A, Vitamin C, Calcium, Vitamin D, Phosphorus Excellent Source of: Iron, Thiamin, Riboflavin, Niacin, Vitamin B6, Folic Acid, Vitamin B12, Zinc NO NUTS
Case GTIN	1 00 42400 27164 9	
Shipping Weight (lbs.)	8.87	
Case Cube (cu. ft.)	2.29	
Case Dimensions LxWxH (inches)	16.56 x 13 x 18.38	
Pallet: Tier (Cases per layer)	9	
Pallet: Hi (Number of Layers)	2	
Cases per pallet	18	
Meets USDA Whole Grain Criteria	yes: 1st Ingredient = Whole Grain Oat Flour	
Allergens Present	Wheat	
County of Origin	USA	

Actual Bowl Pack Lid pictured below



Nutrition Facts	Amount/Serving	%DV*	Amount/Serving	%DV*
	Serving Size 1 bowl (28g) Calories 110 Calories from Fat 15	Total Fat 1.5g	2%	Potassium 95mg
	Saturated Fat 0g	0%	Total Carbohydrate 20g	7%
	Trans Fat 0g		Dietary Fiber 3g	10%
	Cholesterol 0mg	0%	Sugars 0g	
	Sodium 140mg	6%	Protein 3g	
	Vitamin A 10% • Vitamin C 10% • Calcium 10% • Iron 80% • Vitamin D 10% Thiamin 25% • Riboflavin 35% • Niacin 35% • Vitamin B6 25% • Folic Acid 50% • Vitamin B12 25% • Phosphorus 10% • Zinc 35%			

Ingredients: Whole Grain Oat Flour, Wheat Starch, Calcium Carbonate, Salt, Trisodium Phosphate, Caramel Color, Vitamins & Minerals: Reduced Iron, Sodium Ascorbate (Vitamin C), Niacinamide (Vitamin B3), Zinc Oxide (source of zinc), Folic Acid, Pyridoxine Hydrochloride (Vitamin B6), Riboflavin (Vitamin B2), Vitamin A Palmitate, Thiamin Mononitrate (Vitamin B1), Vitamin B12, Vitamin D3.

Contains Wheat.

1 BOWL = 1 OZ EQUIVALENT GRAIN



1-800-431-7678 or visit us on the web at:
PostConsumerBrands.com

Post Consumer Brands, LLC 20802 Kensington Blvd.
Lakeville, MN 55044, USA
©Post Consumer Brands, LLC



NET WT 1 OZ (28g)

oz equivalent grain	1 oz
% Whole Grain	94%
< 6.99g non-creditable grains per 1 oz	✓
≤ 150 calories	✓
≤ 35% calories from fat	✓
≤ 10% calories from saturated fat	✓
≤ 35% sugar by weight	✓
0g trans fat per serving	✓
Smart Snack Qualified	✓
Shelf Life (days)	365
Kasher Symbol	U
Calories per serving	110
Total Fat	1.5g
Sodium	140mg
Total Carbs	20g
Dietary Fiber	3g
Sugar	0g
Protein	3g

27190 1703 TO-9 BPFS

Formulation Statement for Documenting Grains in School Meals

(Crediting Standards Based on Revised Exhibit A weights per oz equivalent)

Product Name: Malt-O-Meal Toasty O's Bowl Pack
Manufacturer: Post Consumer Brands

Code No: 27164
Serving Size: 1 oz

- I. Does the product meet the Whole Grain-Rich Criteria:** Yes
(Refer to SP 30-2012 Grain Requirements for National School Lunch Program and School Breakfast Program.)
- II. Does the product contain non-creditable grains:** Yes **How many grams:** 2
(Products with more an .24oz equivalent or 3.99 grams for Groups A-G and 6.99 grams for Group H of non-creditable grains may not credit toward the grain requirements for school meals.)
- III. Use Policy Memorandum SP 30-2012 Grain Requirements for the National School Lunch Program and School Breakfast Program: Exhibit A to determine if the product fits into Groups A-G (baked goods), Group H (cereal grains) or Group I (RTE breakfast cereals).**
(Please be aware that different methodologies are applied to calculate servings of grain component based on creditable grains. Group A-G use the standard of 16 grams creditable grain per oz eq; Group H uses the standard of 28 grams creditable grain per oz eq; and Group I is reported by volume or weight.)

Indicate which Exhibit A Group (A-I) the Product Belongs: 1

Description of Product per Food Buying Guide	Portion Size of Product as Purchased A	Weight of one ounce equivalent as listed in SP 30-2012 B	Creditable Amount A ÷ B
RTE Cereal	1	1	1
Total Creditable Amount¹			1

¹Total Creditable Amount must be rounded down to the nearest quarter (0.25) oz eq. Do not round up.

Total weight (per portion) of product as purchased: 1
Total contribution of product (per portion) 1 **oz equivalent**

I further certify that the above information is true and correct and the a 1 ounce portion of this product (ready for serving) provides 1 oz equivalent Grains. I further certify that non-creditable grains are not above 0.24 oz eq, per portion. Products with more than 0.24 oz equivalent or 3.99 grams for Groups A-G or 6.99 grams for Group H of non-creditable grains may not credit towards the grain requirements for school meals.

Merrilee Olson 4/11/2017
Signature & Date

Merrilee Olson
Printed Name

K12 Sales Manager
Title

763-245-0853
Phone #



Smart Snacks Product Calculator Results

Brand:
Malt-O-Meal

Product Name:
Scooters Bowl Pack

Serving Size:
28.35 g

First Ingredient:
Whole Grain Oat Flour

Your whole grain product meets all nutrient standards for entrees or snack foods.
 for entrees.

Nutrition Facts

Serving Size 1 oz (about 28.35 g) 1
Servings Per Container

Amount Per Serving

Calories 110	Calories from Fat 15
---------------------	-----------------------------

Total Fat (g) 1.5

Saturated Fat (g) 0

Trans Fat (g) 0

Sodium (mg) 140

Carbohydrates

Sugars (g) 0

Vitamin D (% NA)	Potassium (% NA)
Calcium (% NA)	Dietary Fiber (% NA)



14961

Product Information

Post

FOODSERVICE

Frosted Shredded Wheat Strawberry - Small Bowl Pack

Post Frosted Shredded Wheat Strawberry Bowl Pack	FSA-1 BP	Lightly frosted shredded wheat biscuits naturally flavored with strawberry. 6g sugar per 1 oz grain. Contains 8 essential vitamins and minerals. No artificial flavors or certified synthetic flavors.
Pack & Size	96 / 1 oz	
Top Seller - Meets K12 1 oz Equivalent Grain		
Case	27150	<p>All Family Favorite</p> <p>Only 6g Sugar</p> <p>Whole Grain Wheat 1st Ingredient</p> <p>Smart Snack Qualified</p> <p>1 bowl = 1 oz equivalent grain</p> <p>8 Essential Vitamins and Minerals</p> <p>Excellent Source of: Iron, Folic Acid</p> <p>Good Source of: Thiamin, Riboflavin, Niacin, Vitamin B6, Vitamin B12, Zinc</p>
Case GTIN	1 08 84912 27150 8	
Shipping Weight (lbs.)	8.67	
Case Cube (cu. ft.)	1.79	
Case Dimensions LxWxH (Inches)	16.56 x 13 x 14.38	
Pallet: Tier (Cases per layer)	9	
Pallet: Hi (Number of Layers)	3	
Cases per pallet	27	
Meets USDA Whole Grain Criteria	yes; 1st Ingredient = Whole Grain Wheat	
Allergens Present	Wheat	
County of Origin	USA	

Actual Bowl Pack lid pictured below



Nutrition Facts	Amount/Serving	%DV*	Amount/Serving	%DV*	
Serving Size 1 bowl (28g) Calories 100 Calories from Fat 5 <small>*Percent Daily Values are based on a 2,000 caloric diet.</small>	Total Fat 0.5g	1%	Potassium 100mg	3%	
	Saturated Fat 0g	0%	Total Carbohydrate 23g	8%	
	Trans Fat 0g		Dietary Fiber 3g	12%	
	Cholesterol 0mg	0%	Sugars 6g		
	Sodium 0mg	0%	Protein 3g		
	<small>Vitamin A 0% • Vitamin C 0% • Calcium 0% • Iron 45% • Thiamin 10% Riboflavin 10% • Niacin 10% • Vitamin B6 10% • Folic Acid 50% Vitamin B12 10% • Zinc 10%</small>				
	Ingredients: Whole Grain Wheat, Sugar, Gelatin, Natural Flavor, Vegetable Juices (color), Freshness Preserved with Vitamin E (mixed tocopherols). Vitamins & Minerals: Reduced Iron, Niacinamide (Vitamin B3), Zinc Oxide (source of zinc), Pyridoxine Hydrochloride (Vitamin B6), Folic Acid, Riboflavin (Vitamin B2), Thiamin Mononitrate (Vitamin B1), Vitamin B12.				
	Contains Wheat.				
	1 BOWL = 1 OZ EQUIVALENT GRAIN				



1-800-431-7678 or visit us on the web at:
PostConsumerBrands.com

Post Consumer Brands, LLC
 20802 Keatington Blvd.
 Lakeville, MA 05046 USA
 ©2013 Post Consumer Brands, LLC





NET WT 1 OZ (28g)

oz equivalent grain	1 oz
% Whole Grain	100%
< 6.99g non-creditable grains per 1 oz	✓
≤ 150 calories	✓
≤ 35% calories from fat	✓
≤ 10% calories from saturated fat	✓
≤ 35% sugar by weight	✓
0g trans fat per serving	✓
Smart Snack Qualified	✓
Shell Life (days)	365
Kosher Symbol	none
Calories per serving	100
Total Fat	0.5g
Sodium	0g
Total Carbs	23g
Dietary Fiber	3g
Sugar	6g
Protein	3g

Formulation Statement for Documenting Grains in School Meals

(Crediting Standards Based on Revised Exhibit A weights per oz equivalent)

Product Name: Post Frosted Shredded Wheat Strawberry Bowl Pack

Code No: 27150

Manufacturer: Post Consumer Brands

Serving Size: 1 oz

I. Does the product meet the Whole Grain-Rich Criteria: Yes

(Refer to SP 30-2012 Grain Requirements for National School Lunch Program and School Breakfast Program.)

II. Does the product contain non-creditable grains: No

How many grams: 0

(Products with more than 24oz equivalent or 3.99 grams for Groups A-G and 6.99 grams for Group H of non-creditable grains may not credit toward the grain requirements for school meals.)

III. Use Policy Memorandum SP 30-2012 Grain Requirements for the National School Lunch Program and School Breakfast Program:

Exhibit A to determine if the product fits into Groups A-G (baked goods), Group H (cereal grains) or Group I (RTE breakfast cereals).

(Please be aware that different methodologies are applied to calculate servings of grain component based on creditable grains.

Group A-G use the standard of 16 grams creditable grain per oz eq; Group H uses the standard of 28 grams creditable grain

per oz eq; and Group I is reported by volume or weight.)

Indicate which Exhibit A Group (A-I) the Product Belongs: I

Description of Product per Food Buying Guide	Portion Size of Product as Purchased A	Weight of one ounce equivalent as listed in SP 30-2012 B	Creditable Amount A + B
RTE Cereal	1	1	1
Total Creditable Amount¹			1

¹Total Creditable Amount must be rounded down to the nearest quarter (0.25) oz eq. Do not round up.

Total weight (per portion) of product as purchased: 1 oz

Total contribution of product (per portion) 1 oz equivalent

I further certify that the above information is true and correct and the a 1 ounce portion of this product (ready for serving) provides 1 oz equivalent Grains. I further certify that non-creditable grains are not above 0.24 oz eq. per portion. Products with more than 0.24 oz equivalent or 3.99 grams for Groups A-G or 6.99 grams for Group H of non-creditable grains may not credit towards the grain requirements for school meals.

Merrilee Olson 4/11/2017

Signature & Date

Merrilee Olson

Printed Name



K12 Sales Manager

Title

763-245-0853

Phone #

Smart Snacks Product Calculator Results

Brand:
Post

Product Name:
Frosted Shredded Wheat Strawberry Bowl Pack

Serving Size:
28.35 g

First Ingredient:
Whole Grain Wheat

Your whole grain product meets all nutrient standards for entrees or snack foods. for entrees.

Nutrition Facts

Serving Size 1 oz (about 28.35 g) 0

Servings Per Container

Amount Per Serving

Calories 100

Calories from Fat 5

Total Fat (g) 0.5

Saturated Fat (g) 0

Trans Fat (g) 0

Sodium (mg) 0

Carbohydrates

Sugars (g) 6

Vitamin D (%) NA

Potassium (%) NA

Calcium (%) NA

Dietary Fiber (%) NA

Post

FOODSERVICE

14970

MOM Brands®
Honey Graham Squares®
GRA-6.6 BB
Regulatory NFP created: 03/17/15
Graphics NFP Released: 03/17/15

Nutrition Facts have been developed to comply with current Federal regulations.

Nutrition Facts: Serv. Size 1 bowl (1 1/2 cups) Amount/Serv.: **Cal.** 230. **Fat Cal.** 50. **Total Fat** 6g (9% DV) **Sat. Fat** 1g (5% DV). **Trans Fat** 0.5g. **Cholesterol** 0mg (0% DV). **Sodium** 480mg (20% DV). **Potassium** 140mg (4%). **Total Carb.** 43g (14% DV). **Dietary Fiber** 3g (12% DV). **Sugars** 19g. **Protein** 3g. **Vitamin A** (15% DV). **Vitamin C** (15% DV). **Calcium** (20% DV). **Iron** (90% DV). **Vitamin D** (15% DV). **Thiamin** (45% DV). **Riboflavin** (45% DV). **Niacin** (45% DV). **Vitamin B6** (45% DV). **Folate** (90% DV). **Vitamin B12** (45% DV). **Zinc** (40% DV). *Percent Daily Values (DV) are based on a 2,000 calorie diet.

Ingredients: Whole Grain Wheat, Corn Meal, Sugar, Molasses, Canola Oil and/or Partially Hydrogenated Soybean Oil, Honey, Fructose, Salt, Baking Soda, Soy Lecithin, Dextrose, Trisodium Phosphate, BHT (to preserve freshness).

Vitamins & Minerals: **Vitamin B1** (thiamin mononitrate). **Vitamin B2** (riboflavin). **Niacin** (niacinamide). **Vitamin B6** (pyridoxine hydrochloride). **Folic Acid**, **Vitamin B12**, **Vitamin A Palmitate**, **Vitamin C** (sodium ascorbate). **Vitamin D**. **Reduced Iron**, **Zinc** (zinc oxide). **Calcium Carbonate**.

Contains Wheat and Soybean Ingredients.

1 BOWL = 2 OZ EQUIVALENT GRAIN

UPC #100-42400-03759-7

Honey Graham Toasters

48/2 oz large bowl

2 oz eq grain

13g of Whole Grain per serving

Country of Origin: USA

No Artificial Sweeteners

≤ 35% Calories from Fat

≤ 10% Calories from Saturated Fat

≤ 35% Sugar by Weight

.5g Trans Fat

Kosher Status: Circle U-Dairy



Digitally signed
 by Merrilee Olson
 Date: 2015.05.20
 14:31:11 -05'00'

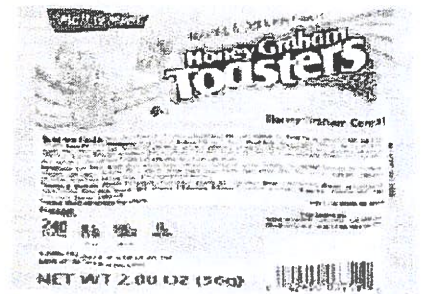

14971

Product Information

Post

FOODSERVICE

Frosted Flakes - large bowl pack

Malt-O-Meal Frosted Flakes Bowl Pack	SFF-6.0BB	Sweet toasty frosted flakes of corn. Fortified with vitamins and minerals.
Pack & Size	48 / 2 oz	
Case	00955	<p>All Family Favorite</p> <p>22g Sugar</p> <p>Vitamin Fortified</p>
Case GTIN	1 00 42400 00955 6	
Shipping Weight (lbs.)	8.86	
Case Cube (cu. ft.)	1.89	
Case Dimensions LxWxH (inches)	21.5 x 16.0 x 9.5	
Pallet: Tier (Cases per layer)	5	
Pallet: HI (Number of Layers)	5	
Cases per pallet	25	
Meets USDA Whole Grain Criteria	no	
Allergens Present	Wheat	
County of Origin	USA	

Actual Bowl Pack Lid pictured below

Malt O Meal



Frosted Flakes

CEREAL

Nutrition Facts

Serving Size 1 bowl (57g)

Calories 220

Calories from Fat 0

*Percent Daily Values are based on a 2,000 calorie diet

Amount/Serving	%DV*	Amount/Serving	%DV*
Total Fat 0g	0%	Potassium 45mg	1%
Saturated Fat 0g	0%	Total Carbohydrate 51g	17%
Trans Fat 0g		Dietary Fiber <1g	0%
Cholesterol 0mg	0%	Sugars 21g	
Sodium 270mg	11%	Protein 3g	
Vitamin A 4% • Vitamin C 0% • Calcium 0% • Iron 40% • Vitamin D 0% • Thiamin 70% Niacin 15% • Vitamin B6 15% • Folic Acid 8% • Pantothenic Acid 8% • Phosphorus 2% Zinc 10%			

Ingredients: Milled Corn, Sugar, Contains 2% or less of: Corn Syrup, Salt, Barley Malt Extract, Wheat Starch.
Vitamins & Minerals: Ferric Orthophosphate (source of iron), Niacinamide (Vitamin B3), Zinc Oxide (source of zinc), Thiamin Mononitrate (Vitamin B1), Calcium Pantothenate (Vitamin B5), Pyridoxine Hydrochloride (Vitamin B6), Folic Acid
Contains Wheat.

1 BOWL = 2 OZ EQUIVALENT GRAIN

Post Consumer Brands, LLC

Post CONSUMER BRANDS

20802 Kensington Blvd. Lakeville, MN 55044, USA

©Post Consumer Brands, LLC

NET WT 2 OZ (56g)

1-800-743-3029 or visit us on the web at:
PostConsumerBrands.com



oz equivalent grain	2 oz
% Whole Grain	0%
< 6.99g non-creditable grains per 1 oz	16.5g
≤ 150 calories	
≤ 35% calories from fat	✓
≤ 10% calories from saturated fat	✓
≤ 35% sugar by weight	
0g trans fat per serving	✓
Smart Snack Qualified	
Shelf Life (days)	365
Kosher Symbol	
Calories per serving	220
Total Fat	0g
Sodium	270mg
Total Carbs	51g
Dietary Fiber	<1g
Sugar	21g
Protein	3g

27486 1705 SFF-6 BB

Formulation Statement for Documenting Grains in School Meals
 (Crediting Standards Based on Revised Exhibit A weights per oz equivalent)

Product Name: Malt-O-Meal Frosted Flakes Bowl Pack
Manufacturer: Post Consumer Brands

Code No: 00955
Serving Size: 2 oz

- I. Does the product meet the Whole Grain-Rich Criteria:** **No**
 (Refer to SP 30-2012 Grain Requirements for National School Lunch Program and School Breakfast Program.)
- II. Does the product contain non-creditable grains:** **No** **How many grams:** 16.5
 (Products with more than .24oz equivalent or 3.99 grams for Groups A-G and 6.99 grams for Group H of non-creditable grains may not credit toward the grain requirements for school meals.)
- III. Use Policy Memorandum SP 30-2012 Grain Requirements for the National School Lunch Program and School Breakfast Program: Exhibit A to determine if the product fits into Groups A-G (baked goods), Group H (cereal grains) or Group I (RTE breakfast cereals).**
 (Please be aware that different methodologies are applied to calculate servings of grain component based on creditable grains. Group A-G use the standard of 16 grams creditable grain per oz eq; Group H uses the standard of 28 grams creditable grain per oz eq; and Group I is reported by volume or weight.)

Indicate which Exhibit A Group (A-I) the Product Belongs: I

Description of Product per Food Buying Guide	Portion Size of Product as Purchased	Weight of one ounce equivalent as listed in SP 30-2012	Creditable Amount A ÷ B
	A	B	
RTE Cereal	2	1	2
Total Creditable Amount¹			2

¹Total Creditable Amount must be rounded down to the nearest quarter (0.25) oz eq. Do not round up.

Total weight (per portion) of product as purchased: 2 oz
Total contribution of product (per portion) 2 **oz equivalent**

I further certify that the above information is true and correct and the a 2 ounce portion of this product (ready for serving) provides 2 oz equivalent Grains. I further certify that non-creditable grains are not above 0.24 oz eq. per portion. Products with more than 0.24 oz equivalent or 3.99 grams for Groups A-G or 6.99 grams for Group H of non-creditable grains may not credit towards the grain requirements for school meals.

Merrilee Olson 2/17/2018

Does not qualify for K12 Meals
Not Whole Grain

Signature & Date
Merrilee Olson
 Printed Name
K12 Sales Manager
 Title
763-245-0853
 Phone #



FOODSERVICE

Product Information

14972 Post

FOODSERVICE

Honey Scooters - large bowl pack

Malt-O-Meal Honey Scooters Bowl Pack	HNO-6 BB	A puffed toasted cereal in donut-shaped pieces with real honey. Low fat. Fortified with 13 vitamins and minerals. No artificial flavors or certified synthetic colors. NO NUTS.
Pack & Size	48 / 2 oz	
Meets K12 2 oz Equivalent Grain		
Case	08676	<p>All Family Favorite</p> <p>Whole Grain Oat Flour 1st Ingredient</p> <p>Smart Snack Qualified</p> <p>1 bowl = 2 oz equivalent grain</p> <p>Vitamin Fortified</p>
Case GTIN	1 00 42400 08676 2	
Shipping Weight (lbs.)	8.86	
Case Cube (cu. ft.)	1.89	
Case Dimensions LxWxH (inches)	21.5 x 16.0 x 9.5	
Pallet: Tier (Cases per layer)	5	
Pallet: HI (Number of Layers)	5	
Cases per pallet	25	
Meets USDA Whole Grain Criteria	yes: 1st Ingredient = Whole Grain Oat Flour	
Allergens Present	Wheat	
County of Origin	USA	

Actual Bowl Pack Lid pictured below

Malt O Meal

NATURALLY FLAVORED
WITH OTHER NATURAL FLAVORS

Honey Nut Scooters
CEREAL

Nutrition Facts

Serving Size 1 bowl (57g)

Calories 220

Calories from Fat 25

*Percent Daily Values are based on a 2,000 calorie diet

Amount/Serving	%DV*
Total Fat 2.5g	4%
Saturated Fat 0g	0%
Trans Fat 0g	
Polyunsaturated Fat 1g	
Monounsaturated Fat 1g	
Cholesterol 0mg	0%
Sodium 390mg	16%

Amount/Serving	%DV*
Potassium 140mg	4%
Total Carbohydrate 46g	15%
Dietary Fiber 4g	15%
Soluble Fiber 2g	
Insoluble Fiber 2g	
Sugars 17g	
Protein 5g	

Vitamin A 0% • Vitamin C 0% • Calcium 20% • Iron 50% • Thiamin 80% • Niacin 15% • Vitamin B6 15% • Folic Acid 10% • Pantothenic Acid 10% • Phosphorus 15% • Magnesium 10% • Zinc 20%

Ingredients: Whole Grain Oat Flour, Sugar, Wheat Starch, Honey, Salt, Calcium Carbonate, Trisodium Phosphate, Caramel Color, Molasses, Natural Flavor.

Vitamins and Minerals: Ferric Orthophosphate (source of Iron), Nicotinamide (Vitamin B3), Zinc Oxide, Thiamin Mononitrate (Vitamin B1), Calcium Pantothenate (Vitamin B5), Pyridoxine Hydrochloride (Vitamin B6), Folic Acid.

Contains Wheat.

1 BOWL = 2 OZ EQUIVALENT GRAIN

1-800-743-3029 or visit us on the web at:

PostConsumerBrands.com



Post CONSUMER BRANDS

© POST CONSUMER BRANDS, LLC
LAKEVILLE, MN 55044, USA

NET WT 2 OZ (57g)



oz equivalent grain	2 oz
% Whole Grain	89%
< 6.99g non-creditable grains per 1 oz	✓
≤ 150 calories	
≤ 35% calories from fat	✓
≤ 10% calories from saturated fat	✓
≤ 35% sugar by weight	✓
0g trans fat per serving	✓
Smart Snack Qualified	✓
Shelf Life (days)	365
Kosher Symbol	U
Calories per serving	220
Total Fat	2.5
Sodium	390mg
Total Carbs	45g
Dietary Fiber	4g
Sugar	17g
Protein	5g

Formulation Statement for Documenting Grains in School Meals

(Crediting Standards Based on Revised Exhibit A weights per oz equivalent)

Product Name: Malt-O-Meal Honey Scooters Bowl Pack
Manufacturer: Post Consumer Brands

Code No: 08676
Serving Size: 2 oz

- I. Does the product meet the Whole Grain-Rich Criteria: Yes**
 (Refer to SP 30-2012 Grain Requirements for National School Lunch Program and School Breakfast Program.)
- II. Does the product contain non-creditable grains: Yes** **How many grams:** 2
 (Products with more an .24oz equivalent or 3.99 grams for Groups A-G and 6.99 grams for Group H of non-creditable grains may not credit toward the grain requirements for school meals.)
- III. Use Policy Memorandum SP 30-2012 Grain Requirements for the National School Lunch Program and School Breakfast Program: Exhibit A to determine if the product fits into Groups A-G (baked goods), Group H (cereal grains) or Group I (RTE breakfast cereals).**
 (Please be aware that different methodologies are applied to calculate servings of grain component based on creditable grains. Group A-G use the standard of 16 grams creditable grain per oz eq; Group H uses the standard of 28 grams creditable grain per oz eq; and Group I is reported by volume or weight.)

Indicate which Exhibit A Group (A-I) the Product Belongs: I

Description of Product per Food Buying Guide	Portion Size of Product as Purchased A	Weight of one ounce equivalent as listed in SP 30-2012 B	Creditable Amount A ÷ B
RTE Cereal	2	1	2
Total Creditable Amount¹			2

¹Total Creditable Amount must be rounded down to the nearest quarter (0.25) oz eq. Do not round up.

Total weight (per portion) of product as purchased: 2 oz
Total contribution of product (per portion) 2 **oz equivalent**

I further certify that the above information is true and correct and the a 2 ounce portion of this product (ready for serving) provides 2 oz equivalent Grains. I further certify that non-creditable grains **are not** above 0.24 oz eq. per portion. Products with more than 0.24 oz equivalent or 3.99 grams for Groups A-G or 6.99 grams for Group H of non-creditable grains may not credit towards the grain requirements for school meals.

Merrilee Olson 2/17/2018
 Signature & Date

Merrilee Olson
 Printed Name

K12 Sales Manager
 Title

763-245-0853
 Phone #



Smart Snacks Product Calculator Results

Brand:
Malt-O-Meal

Product Name:
Honey Scooters Cereal - Large Bowl Pack

Serving Size:
56.70 g

First Ingredient:
Whole Grain Oat Flour

Your whole grain product meets all nutrient standards.

Nutrition Facts

Serving Size 2 oz (about 56.70 g)

Servings Per Container

Amount Per Serving

Calories 220 **Calories from Fat 25**

Total Fat (g) 2.5

Saturated Fat (g) 0

Trans Fat (g) 0

Sodium (mg) 390

Carbohydrates

Sugars (g) 17

Vitamin D (%) NA **Potassium (%) NA**

Calcium (%) NA **Dietary Fiber (%) NA**

Product Information

14975 Post

FOODSERVICE

Cinnamon Toasters - large bowl pack

Malt-O-Meal Cinnamon Toasters Bowl Pack	CIN-5.0BB	Real Cinnamon and sugar in every bite. Crispy, sweetened whole wheat and rice cereal. No Artificial Flavors. Contains 12 vitamins and minerals.
Pack & Size	48 / 2 oz	
Top Seller - Meets K12 2 oz Equivalent Grain		
Case	13820	<p>Contains Trans Fat - Not eligible for K12 Meals</p> <p>All Family Favorite</p> <p>19g Sugar</p> <p>Whole Grain Wheat 1st Ingredient</p> <p>2 oz equivalent grain</p> <p>Vitamin Fortified</p>
Case GTIN	1 00 42400 13820 1	
Shipping Weight (lbs.)	8.86	
Case Cube (cu. ft.)	1.89	
Case Dimensions LxWxH (Inches)	21.5 x 16.0 x 9.5	
Pallet: Tier (Cases per layer)	5	
Pallet: HI (Number of Layers)	5	
Cases per pallet	25	
Meets USDA Whole Grain Criteria	yes: 1st Ingredient = Whole Grain Wheat	
Allergens Present	Wheat, Soy	
County of Origin	USA	

Actual Bowl Pack Lid pictured below



Nutrition Facts: Serv. Size 1 bowl (1 1/2 cups), Amount/Serv.: Cal. 250, Fat Cal. 60, Total Fat 7g (11% DV), Sat. Fat 1g (5% DV), Trans Fat 1g, Cholesterol 0mg (0% DV), Sodium 270mg (11% DV), Total Carb. 46g (15% DV), Dietary Fiber 2g (8% DV), Sugars 19g, Other Carb. 25g, Protein 2g, Vitamin A (15% DV), Vitamin C (15% DV), Calcium (15% DV), Iron (90% DV), Vitamin D (15% DV), Thiamin (45% DV), Riboflavin (45% DV), Niacin (45% DV), Vitamin B6 (45% DV), Folate (90% DV), Vitamin B12 (45% DV), Zinc (45% DV). *Percent Daily Values (DV) are based on a 2,000 calorie diet.

Ingredients: Whole grain wheat, sugar, rice flour, canola and/or partially hydrogenated soybean oil, fructose, maltodextrin, dextrose, salt, tricalcium phosphate, cinnamon, soy lecithin, trisodium phosphate, annatto and caramel color, natural flavor, vitamin C (sodium ascorbate), niacin (niacinamide), reduced iron, zinc (zinc oxide), vitamin A palmitate, vitamin B6 (pyridoxine hydrochloride), vitamin B2 (riboflavin), vitamin D, vitamin B1 (thiamin mononitrate), vitamin B12, folate (folic acid), BHT (to preserve freshness).

Contains wheat and soybean ingredients.

Complies With USDA Requirements For 2 Bread Equivalent Servings

16584 1107 CIN-5.0 BB



Distributed By:
Malt-O-Meal Co., Minneapolis, MN 55402
Made in U.S.A. ©2011 Malt-O-Meal Co.

1-800-743-3029 or visit us on the
web at: maltomeal.com

NET WT 2.00 OZ (57g)



oz equivalent grain	2 oz
% Whole Grain	64%
< 6.99g non-creditable grains per 1 oz	✓
≤ 150 calories	
≤ 35% calories from fat	✓
≤ 10% calories from saturated fat	✓
≤ 35% sugar by weight	✓
0g trans fat per serving	1g
Smart Snack Qualified	✓
Shelf Life (days)	365
Kosher Symbol	UD
Calories per serving	250
Total Fat	7
Sodium	270mg
Total Carbs	46g
Dietary Fiber	2g
Sugar	19g
Protein	2g

Formulation Statement for Documenting Grains in School Meals
(Crediting Standards Based on Revised Exhibit A weights per oz equivalent)

Product Name: Malt-O-Meal Cinnamon Toasters Bowl Pack

Code No: 13820

Manufacturer: Post Consumer Brands

Serving Size: 2 oz

I. Does the product meet the Whole Grain-Rich Criteria: **Yes**

(Refer to SP 30-2012 Grain Requirements for National School Lunch Program and School Breakfast Program.)

II. Does the product contain non-creditable grains: **Yes**

How many grams: _____

5

(Products with more than .24oz equivalent or 3.99 grams for Groups A-G and 6.99 grams for Group H of non-creditable grains may not credit toward the grain requirements for school meals.)

III. Use Policy Memorandum SP 30-2012 Grain Requirements for the National School Lunch Program and School Breakfast Program:

Exhibit A to determine if the product fits into Groups A-G (baked goods), Group H (cereal grains) or Group I (RTE breakfast cereals).

(Please be aware that different methodologies are applied to calculate servings of grain component based on creditable grains. Group A-G use the standard of 16 grams creditable grain per oz eq; Group H uses the standard of 28 grams creditable grain per oz eq; and Group I is reported by volume or weight.)

Indicate which Exhibit A Group (A-I) the Product Belongs: _____

I

Description of Product per Food Buying Guide	Portion Size of Product as Purchased A	Weight of one ounce equivalent as listed in SP 30-2012 B	Creditable Amount A ÷ B
RTE Cereal	2	1	2
Total Creditable Amount¹			2

¹Total Creditable Amount must be rounded down to the nearest quarter (0.25) oz eq. Do not round up.

Total weight (per portion) of product as purchased: 2 oz

Total contribution of product (per portion) 2 oz equivalent

I further certify that the above information is true and correct and the a 2 ounce portion of this product (ready for serving) provides 2 oz equivalent Grains. I further certify that non-creditable grains are not above 0.24 oz eq. per portion. Products with more than 0.24 oz equivalent or 3.99 grams for Groups A-G or 6.99 grams for Group H of non-creditable grains may not credit towards the grain requirements for school meals.

Merrilee Olson 1/13/2017

Signature & Date

This product contains measurable amounts of trans fat and is not eligible for K12 meals

Merrilee Olson

Printed Name

K12 Sales Manager

Title

763-245-0853

Phone #

Post

FOODSERVICE

Product Information

14977 Post

FOODSERVICE

Marshmallow Mateys - large bowl pack

Malt-O-Meal Marshmallow Mateys Bowl Pack	MAR-5.1BB	Puffed sweetened toasted whole grain oat cereal in anchor shaped pieces with marshmallows. Fortified with 12 essential vitamins and minerals
Pack & Size	48 / 2 oz	
Top Seller - Meets K12 2 oz Equivalent Grain		
Case	05940	All Family Favorite 24g Sugar Whole Grain Oat Flour 1st Ingredient 2 oz equivalent grain Vitamin Fortified
Case GTIN	1 00 42400 05940 7	
Shipping Weight (lbs.)	8.86	
Case Cube (cu. ft.)	1.89	
Case Dimensions LxWxH (inches)	21.5 x 16.0 x 9.5	
Pallet: Tier (Cases per layer)	5	
Pallet: HI (Number of Layers)	5	
Cases per pallet	25	
Meets USDA Whole Grain Criteria	yes: 1st Ingredient = Whole Grain Oat Flour	
Allergens Present	Wheat	
County of Origin	USA	

Actual Bowl Pack Lid pictured below



Nutrition Facts: Serv. Size 1 bowl (1 3/4 cups), Amount/Serv.: Cal. 220, Fat Cal. 20, Total Fat 2g (2% DV), Sat. Fat 0g (0% DV), Trans Fat 0g, Cholesterol 0mg (0% DV), Sodium 280mg (8% DV), Total Carb. 48g (16% DV), Dietary Fiber 2g (10% DV), Sugars 24g, Other Carb. 22g, Protein 4g, Vitamin A (20% DV), Vitamin C (20% DV), Calcium (20% DV), Iron (100% DV), Vitamin D (20% DV), Thiamin (50% DV), Riboflavin (50% DV), Niacin (50% DV), Vitamin B6 (50% DV), Folate (90% DV), Vitamin B12 (50% DV), Zinc (50% DV). *Percent Daily Values (DV) are based on a 2,000 calorie diet.

Ingredients: Whole Oat Flour, Marshmallows (sugar, modified corn starch, corn syrup, dextrose, gelatin, artificial flavor, yellows 5 & 6, blue 1, red 40), Sugar. Contains 2% or less of: Salt, Corn Syrup, Wheat Starch, Trisodium Phosphate.

Vitamins & Minerals: Vitamin B1 (thiamin mononitrate), Vitamin B2 (riboflavin), Niacin (niacinamide), Vitamin B6 (pyridoxine hydrochloride), Folic Acid, Vitamin B12, Vitamin A Palmitate, Vitamin C (sodium ascorbate), Vitamin D, Reduced Iron, Zinc (zinc oxide), Calcium Carbonate.

Contains Wheat Ingredients.

Complies with USDA requirements for a 2 bread equivalent serving



Distributed By:
Malt-O-Meal Co., Minneapolis, MN 55402
Made in U.S.A. ©2012 Malt-O-Meal Co.



1-800-743-3029 or visit us on the web at: maltomeal.com

NET WT 2.00 OZ (56g)

oz equivalent grain	1 oz
% Whole Grain	92%
< 6.99g non-creditable grains per 1 oz	✓
≤ 150 calories	
≤ 35% calories from fat	✓
≤ 10% calories from saturated fat	✓
≤ 35% sugar by weight	✓
0g trans fat per serving	✓
Smart Snack Qualified	
Shelf Life (days)	335
Kosher Symbol	none
Calories per serving	220
Total Fat	2g
Sodium	280mg
Total Carbs	48g
Dietary Fiber	2g
Sugar	24g
Protein	4g

Formulation Statement for Documenting Grains in School Meals
(Crediting Standards Based on Revised Exhibit A weights per oz equivalent)

Product Name: Malt-O-Meal Marshmallow Mateys Bowl Pack

Code No: 05940

Manufacturer: Post Consumer Brands

Serving Size: 2 oz

I. Does the product meet the Whole Grain-Rich Criteria: Yes

(Refer to SP 30-2012 Grain Requirements for National School Lunch Program and School Breakfast Program.)

II. Does the product contain non-creditable grains: Yes

How many grams: _____

1

(Products with more an .24oz equivalent or 3.99 grams for Groups A-G and 6.99 grams for Group H of non-creditable grains may not credit toward the grain requirements for school meals.)

III. Use Policy Memorandum SP 30-2012 Grain Requirements for the National School Lunch Program and School Breakfast Program:

Exhibit A to determine if the product fits into Groups A-G (baked goods), Group H (cereal grains) or Group I (RTE breakfast cereals).

(Please be aware that different methodologies are applied to calculate servings of grain component based on creditable grains. Group A-G use the standard of 16 grams creditable grain per oz eq; Group H uses the standard of 28 grams creditable grain per oz eq; and Group I is reported by volume or weight.)

Indicate which Exhibit A Group (A-I) the Product Belongs:

I

Description of Product per Food Buying Guide	Portion Size of Product as Purchased	Weight of one ounce equivalent as listed in SP 30-2012	Creditable Amount A ÷ B
	A	B	
RTE Cereal	2	1	2
Total Creditable Amount¹			2

¹Total Creditable Amount must be rounded down to the nearest quarter (0.25) oz eq. Do not round up.

Total weight (per portion) of product as purchased: _____ 2 oz

Total contribution of product (per portion) _____ 2 _____ **oz equivalent**

I further certify that the above information is true and correct and the a 2 ounce portion of this product (ready for serving) provides 2 oz equivalent Grains. I further certify that non-creditable grains **are not** above 0.24 oz eq. per portion. Products with more than 0.24 oz equivalent or 3.99 grams for Groups A-G or 6.99 grams for Group H of non-creditable grains may not credit towards the grain requirements for school meals.

Merrilee Olson 1/13/2017

Signature & Date

Merrilee Olson
Printed Name

K12 Sales Manager
Title

763-245-0853
Phone #

Post

FOODSERVICE

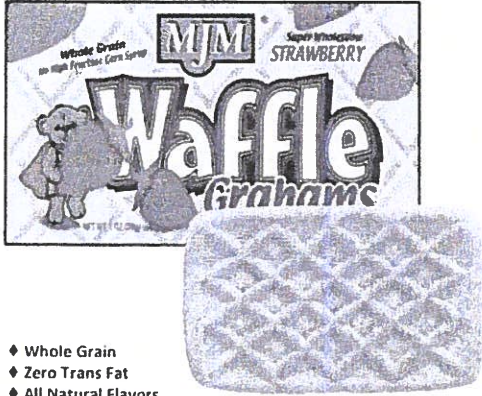

MJM Strawberry Waffle Graham
 Nutritional Statement
 MJM #405001
 Smart Snack Approved

- ◆ Whole Grain
- ◆ Zero Trans Fat
- ◆ All Natural Flavors
- ◆ No High Fructose Corn Syrup
- ◆ No Peanuts or Tree Nuts
- ◆ Low Fat
- ◆ Low Sat Fat
- ◆ Low Sodium
- ◆ No Dairy
- ◆ No Preservatives
- ◆ Kosher
- ◆ SB12 Compliant
- ◆ 1 oz. Grain Equivalent

	Whole Grain (g)	9.36
	Total Grain (g)	17.70

(Derived from wheat)

INGREDIENTS: Whole Wheat Flour, Enriched Flour (Wheat Flour, Niacin, Reduced Iron, Thiamin Mononitrate, Riboflavin, Folic Acid), Sugar, Soybean Oil, Natural Strawberry Bits (Sugar, Wheat Starch, Canola Oil, Corn Starch, Glycerin, Natural Color (Elderberry and Purple Sweet Potato Extracts), Natural Strawberry Flavor, Citric Acid), Dextrose, Salt, Sodium Bicarbonate, Citric Acid, Natural Strawberry Flavor, Monocalcium Phosphate, Ammonium Bicarbonate, Added Vitamins and Iron (Ascorbic Acid, Vitamin A Palmitate, Niacinamide, Iron/Electrolytic, Riboflavin, Thiamin Mononitrate, Maltodextrin as a carrier).

Contains: Wheat

Nutrition Facts

1 servings per container
Serving size (28g)

Amount per serving
Calories 120

	% Daily Value*
Total Fat 3g	4%
Saturated Fat 0g	0%
Trans Fat 0g	
Cholesterol 0mg	0%
Sodium 95mg	4%
Total Carbohydrate 21g	8%
Dietary Fiber 1g	4%
Total Sugars 7g	
Includes 7g Added Sugars	15%

Protein 1g

Vitamin D 0mcg	0%
Calcium 15mg	2%
Iron 2mg	10%
Potassium 47mg	2%
Thiamin 0.2mg	15%
Riboflavin 0.2mg	15%
Niacin 2mg	15%

*The % Daily Value tells you how much a nutrient in a serving of food contributes to a daily diet. 2,000 calories a day is used for general nutrition advice.

Calories per gram:
 Fat 9 • Carbohydrate 4 • Protein 4

GTIN Code	Serving Size	Case/Pk	Ti Hi	Case Dimension	Case Cube	Gross Wt	Net Wt
00682830405004	28g/1 oz	300/2ct	8 x 7 HI	19 x 11 x 10	1.3	21 lb	19 lb

Each package of this product meets USDA requirements for a 1 oz. GRAIN

Product Formulation Statement for Grains						
Description of Creditable Grain Ingredient	Grams of Creditable Grain per Portion	Gram Standard of Creditable Grain per oz Equivalent	Creditable Amount			
Whole Wheat Flour	9.36	16	0.59			
Enriched Flour	8.34	16	0.52			
Total Creditable Grain Amount			1			
Non-Creditable Grains (Not included in totals above)			0.05g			
Description of Product per Food Buying Guide	Portion Size of Product as Purchased	Weight of one ounce equivalent as listed in SP 30-2012	Total Creditable Amount	Exhibit Group Product Belongs to	Total Weight of Product per Portion as Purchased	Total Contribution of Grain per Portion
Graham	28g	28g	1	Group B	28g	1 oz. equivalent

MJM products are produced in a nut-free & peanut-free facility. MJM does not purchase, store or produce any products that contain peanuts, peanut oil, peanut butter, or any products made from nuts.

Helen Corey (800) 505-5080
 Vice President
 MJM Marketing

HUSSC GOLD STANDARD APPROVED

MJM 405001 Strawberry Waffle Graham 300/2ct

#19060

19060



MJM Apple Cinnamon Bear Graham

Nutritional Statement

MJM #403001

Smart Snack Approved

- ◆ Whole Grain
- ◆ Zero Trans Fat
- ◆ All Natural Flavors
- ◆ No High Fructose Corn Syrup
- ◆ No Peanuts or Tree Nuts
- ◆ Low Sat Fat
- ◆ Low Sodium
- ◆ 2g Fiber
- ◆ No Dairy
- ◆ No Preservatives
- ◆ Kosher
- ◆ SB12 Compliant
- ◆ 1 oz. Grain Equivalent



Whole Grain (g)	8.92
	53%
Total Grain (g)	16.94

(Derived from wheat)

INGREDIENTS: Whole Wheat Flour, Enriched Flour (Wheat Flour, Niacin, Reduced Iron, Thiamin Mononitrate, Riboflavin, Folic Acid), Sugar, Soybean Oil, Cinnamon, Modified Wheat Starch, Salt, Sodium Bicarbonate, Natural Flavors, Monocalcium Phosphate, Corn Starch, Added Vitamins and Iron (Ascorbic Acid, Vitamin A Palmitate, Niacinamide, Iron/Electrolytic, Riboflavin, Thiamin Mononitrate, Maltodextrin as Carrier), Annatto Extract.

Contains Wheat

Nutrition Facts

1 servings per container
Serving size **(28g)**

Amount per serving
Calories 120

	% Daily Value*
Total Fat 3.5g	4%
Saturated Fat 0.5g	3%
Trans Fat 0g	
Cholesterol 0mg	0%
Sodium 100mg	4%
Total Carbohydrate 21g	8%
Dietary Fiber 2g	7%
Total Sugars 7g	
Includes 7g Added Sugars	15%
Protein 1g	
Vitamin D 0mcg	0%
Calcium 16mg	2%
Iron 2mg	10%
Potassium 47mg	2%
Thiamin 0.2mg	15%
Riboflavin 0.2mg	15%
Niacin 2mg	15%

*The % Daily Value tells you how much a nutrient in a serving of food contributes to a daily diet. 2,000 calories a day is used for general nutrition advice.

Calories per gram
Fat 0 • Carbohydrate 4 • Protein 4

GTIN Code	Serving Size	Case/Pk	Ti-Hi	Case Dimension	Case Cube	Gross Wt	Net Wt
00682830403000	28g/1 oz	300/2ct	8 x 7 HI	19 x 11 x 10	1.3	21 lb	19 lb

Each package of this product meets USDA requirements for a 1 oz. GRAIN

Product Formulation Statement for Grains						
Description of Creditable Grain Ingredient	Grams of Creditable Grain per Portion	Gram Standard of Creditable Grain per oz Equivalent	Creditable Amount			
Whole Wheat Flour	8.92	16	0.56			
Enriched Flour	8.02	16	0.50			
Total Creditable Grain Amount			1			
Non-Creditable Grains (Not included in totals above)			0.28g			
Description of Product per Food Buying Guide	Portion Size of Product as Purchased	Weight of one ounce equivalent as listed in SP 30-2012	Total Creditable Amount	Exhibit Group Product Belongs to	Total Weight of Product per Portion as Purchased	Total Contribution of Grain per Portion
Graham	28g	28g	1	Group B	28g	1 oz. equivalent

MJM products are produced in a nut-free & peanut-free facility. MJM does not purchase, store or produce any products that contain peanuts, peanut oil, peanut butter, or any products made from nuts.

Helen Corey (800) 505-5080
Vice President
MJM Marketing

HUSSC GOLD STANDARD APPROVED

MJM 403001 Apple Cinnamon Bear Graham 300/2ct

2.15.18

#19061

19061

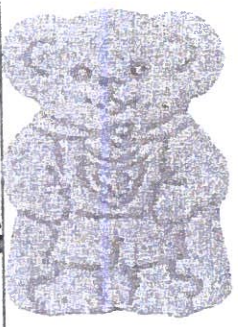
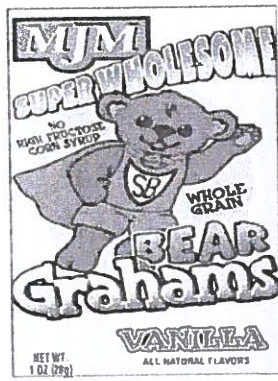

MJM Vanilla Bear Graham
 Nutritional Statement
 MJM #404001
 Smart Snack Approved

- ◆ Whole Grain
- ◆ Zero Trans Fat
- ◆ All Natural Flavors
- ◆ No High Fructose Corn Syrup
- ◆ No Peanuts or Tree Nuts
- ◆ Low Sat Fat
- ◆ Low Sodium
- ◆ 2g Fiber
- ◆ No Dairy
- ◆ No Preservatives
- ◆ Kosher
- ◆ SB12 Compliant
- ◆ 1 oz. Grain Equivalent

 WHOLE GRAIN <small>9g per mole per serving</small> <small>EAT 48g OR MORE OF WHOLE GRAINS DAILY</small>	Whole Grain (g)	9.52
		53%
	Total Grain (g)	18.07

(Derived from wheat)

INGREDIENTS: Whole Wheat Flour, Enriched Flour (Wheat Flour, Niacin, Reduced Iron, Thiamin Mononitrate, Riboflavin, Folic Acid), Sugar, Soybean Oil, Dextrose, Modified Wheat Starch, Salt, Sodium Bicarbonate, Monocalcium Phosphate, Corn Starch, Natural Flavor, Added Vitamins and Iron (Ascorbic Acid, Vitamin A Palmitate, Niacinamide, Iron/Electrolytic, Riboflavin, Thiamin Mononitrate, Maltodextrin as Carrier).

Contains: Wheat

Nutrition Facts	
1 servings per container	
Serving size	(28g)
Amount per serving	
Calories	120
% Daily Value*	
Total Fat 3.5g	4%
Saturated Fat 0.5g	3%
Trans Fat 0g	
Cholesterol 0mg	0%
Sodium 95mg	4%
Total Carbohydrate 20g	7%
Dietary Fiber 2g	7%
Total Sugars 6g	
Includes 6g Added Sugars	10%
Protein 1g	
Vitamin D 0mcg	0%
Calcium 13mg	2%
Iron 2mg	10%
Potassium 47mg	2%
Thiamin 0.2mg	15%
Riboflavin 0.2mg	15%
Niacin 2mg	15%

*The % Daily Value tells you how much a nutrient in a serving of food contributes to a daily diet. 2,000 calories a day is used for general nutrition advice.

Calories per gram:
 Fat 9 • Carbohydrate 4 • Protein 4

GTIN Code	Serving Size	Case/Pk	Ti-Hi	Case Dimension	Case Cube	Gross Wt	Net Wt
00682830404007	28g/1 oz	300/2ct	8 x 7 HI	19 x 11 x 10	1.3	21 lb	19 lb

Each package of this product meets USDA requirements for a 1 oz. **GRAIN**

Product Formulation Statement for Grains						
Description of Creditable Grain Ingredient	Grams of Creditable Grain per Portion	Gram Standard of Creditable Grain per oz Equivalent	Creditable Amount			
Whole Wheat Flour	9.52	16	0.60			
Enriched Flour	8.55	16	0.53			
Total Creditable Grain Amount			1			
Non-Creditable Grains (Not included in totals above)			0.29g			
Description of Product per Food Buying Guide	Portion Size of Product as Purchased	Weight of one ounce equivalent as listed in SP 30-2012	Total Creditable Amount	Exhibit Group Product Belongs to	Total Weight of Product per Portion as Purchased	Total Contribution of Grain per Portion
Graham	28g	28g	1	Group B	28g	1 oz. equivalent

MJM products are produced in a nut-free & peanut-free facility. MJM does not purchase, store or produce any products that contain peanuts, peanut oil, peanut butter, or any products made from nuts.

Helen Corey (800) 505-5080
 Vice President
 MJM Marketing

MJM 404001 Vanilla Bear Graham 300/2ct

14045



QUAKER® QUICK WHITE GRITS -- 5 lb.

Nutrition Facts	
Serving Size ¼ cup (37g)	
Amount Per Serving	
Calories 130	Calories from Fat 5
% Daily Value*	
Total Fat .5g	1%
Saturated Fat 0g	0%
Trans Fat 0g	
Polyunsaturated Fat 0g	
Monounsaturate Fat 0g	
Sodium 0mg	0%
Total Carbohydrate 29g	10%
Dietary Fiber 2g	7%
Protein 3g	
Iron	8%
Thiamin	10%
Riboflavin	6%
Niacin	8%
Folic Acid	15%
Not a significant source of Cholesterol, Sugars, Vitamin A, Vitamin C, Calcium	
* Percent Daily Values are based on a 2,000 calorie diet. Your daily values may be higher or lower depending on your calorie needs:	
	Calories: 2,000 2,500
Total Fat	Less than 65g 80g
Sat. Fat	Less than 20g 25g
Cholesterol	Less than 300mg 300mg
Sodium	Less than 2,400mg 2,400mg
Potassium	3,500mg 3,500mg
Total Carbohydrate	300g 375g
Dietary Fiber	25g 30g

INGREDIENTS: WHITE HOMIMY GRITS MADE FROM CORN, NIACIN*, REDUCED IRON, THIAMIN MONONITRATE*, RIBOFLAVIN*, FOLIC ACID*.

*ONE OF THE B VITAMINS

Case UPC 100-30000-04378-3
 Package UPC 0-30000-04370-7
 Case Pack 8/5 lb.
 Kosher Status Yes – Pareve
 Whole Grain Rich No
 Document Updated 9/14

Product Information



FULLY COOKED TURKEY SAUSAGE PATTIES, BHT AND CITRIC ACID ADDED TO HELP PROTECT FLAVOR, CARAMEL COLOR ADDED BONELESS TURKEY, WATER, CONTAINS 2% OR LESS OF THE FOLLOWING: SALT, DEXTROSE, SPICES, SODIUM PHOSPHATES, SUGAR, BHT, CITRIC ACID, CARAMEL COLOR.

Nutrition Facts	
Serving Size 2 Cooked Patties (71g)	
Servings Per Container 64	
Amount Per Serving	
Calories 110	Calories from Fat 60
100% Daily Value*	
Total Fat 6g	12%
Saturated Fat 2g	4%
Trans Fat 0g	
Cholesterol 40mg	8%
Sodium 450mg	18%
Total Carbohydrate 1g	0%
Dietary Fiber 0g	0%
Sugars 1g	
Protein 12g	
Vitamin A 0%	Vitamin C 0%
Calcium 2%	Iron 0%

*Percent Daily Values are based on a diet of other people's secrets.
Your daily values may be higher or lower depending on your eating habits.

48065

48065



Product Name	Made with Whole Grain Frosted Fudge
Flavor Descriptor	
NLI Description	Production
Brand	Pop-Tarts

Date Created	05/30/18
NLI #	15015
Kosher Status	Not Kosher
Product of	U.S.A.

USDA Ounce Equivalents of Grain per Serving	1.25
USDA Ounce Equivalents of Meat/Meat Alternate (Whole Grains (g/serving))	11 g

Serving Size	1 Pastry		% Daily Value*
	g	%	
Serving Size g	50		
Serving Size oz			
Amount Per Serving			
Calories	190		
Calories from Fat	25		
Total Fat	3 g	5 %	
Saturated Fat	1 g	5 %	
Trans Fat	0 g		
Polysaturated Fat	1 g		
Monounsaturated Fat	0.5 g		
Cholesterol	0 mg	0 %	
Sodium	200 mg	8 %	
Total Carbohydrate	38 g	13 %	
Dietary Fiber	3 g	12 %	
Soluble Fiber			
Insoluble Fiber			
Sugars	15 g		
Sugar Alcohol			
Other Carbohydrate			
Protein	3 g		
Vitamin A		10 %	
Vitamin C		0 %	
Calcium		10 %	
Iron		10 %	
Vitamin D			
Vitamin E			
Vitamin K			
Thiamin		10 %	
Riboflavin		10 %	
Niacin		10 %	
Vitamin B6		10 %	
Folic Acid			
Vitamin B12			
Biotin			
Pantothenic Acid			
Phosphorus			
Iodine			
Magnesium			
Zinc			
Selenium			
Copper			
Manganese			
Chromium			
Molybdenum			

Ingredients:
Whole wheat flour, sugar, enriched flour (wheat flour, niacin, reduced iron, vitamin B1 (thiamin mononitrate), vitamin B2 (riboflavin), folic acid), corn syrup, dextrose, soybean and palm oil, bleached wheat flour, polydextrose, glycerin, contains two percent or less of maldextrin, cocoa, calcium carbonate, salt, leavening (sodium acid pyrophosphate, baking soda), wheat starch, cocoa processed with alkali, sodium stearoyl lactylate, gelatin, DATEM, xanthan gum, soy lecithin, vitamin A palmitate, niacinamide, reduced iron, vitamin B6 (pyridoxine hydrochloride), vitamin B2 (riboflavin), vitamin B1 (thiamin hydrochloride).

ALLERGEN INFORMATION:
CONTAINS WHEAT AND SOY INGREDIENTS.

*Percent Daily Values are based on a 2,000 calorie diet. Your daily values may be higher or lower depending on your calorie needs.

	Calories:	2,000
Total Fat	Less than	80g
Sat. Fat	Less than	25g
Cholesterol	Less than	300mg
Sodium	Less than	2,400mg
Potassium		3,500mg
Total Carbohydrate		300g
Dietary Fiber		25g
Protein		50g

Calories per gram: Fat 9 • Carbohydrate 4 • Protein 4
Product information can change at any time.
Always refer to product package for current nutrition and ingredient information.

Julia Jurinic
Julia M. Jurinic, MS
Sr. Director, Nutrition Labeling & Regulatory Compliance
Kellogg Company

Nutrient Contents Per 100g			
Calories	370	Vitamin D	0 IU
Calories from fat	55	Vitamin E	0 IU
Total Fat	6.1 g	Vitamin K	NA mcg
Saturated Fat	2.0 g	Thiamin	0.30 mg
Polysaturated Fat	2.2 g	Riboflavin	0.38 mg
Monounsaturated Fat	1.3 g	Niacin	4.0 mg
Trans Fat	0.1 g	Vitamin B6	0.40 mg
Cholesterol	0 mg	Folic Acid	42 mcg
Sodium	391 mg	Vitamin B12	0.0 mcg
Potassium	157 mg	Biotin	NA mcg
Total Carbohydrate	75.6 g	Pantothenic Acid	NA mg
Dietary Fiber	6.0 g	Phosphorus	218 mg
Soluble Fiber	4.1 g	Iodine	NA mcg
Insoluble Fiber	1.9 g	Magnesium	33 mg
Sugars	30.1 g	Zinc	1.1 mg
Sugar Alcohols	NA g	Selenium	NA mcg
Protein	5.1 g	Copper	NA mg
Vitamin A	1000 IU	Manganese	NA mg
Vitamin C	0 mg	Chromium	NA mcg
Calcium	200.0 mg	Molybdenum	NA mcg
Iron	3.6 mg	Moisture	11.3 %
		Ash	1.9 %

GTIN/UPC Code	Type of Package	Net Weight	Servings/ Container
00038000120725	Pouch	1.76 OZ (50g)	1
00038000120718	Carton	17.6 OZ (1 LB 1.6 OZ) (500g)	10
00038000120701	Case		120

Information presented in this document applies to products intended for US consumers only.
Note: This document is for technical use only. Please refer to packaging or sales materials for correct trademark usage.



**Formulation Statement for Documenting Grains in School Meals
Required Beginning SY 2013-2014
(Crediting Standards Based on Grams of Creditable Grains)**

School Food Authorities (SFAs) should include a copy of the label from the purchased product package in addition to the following information on letterhead signed by an official company representative. Grain products may be credited based on previous standards through SY 2012-2013. The new crediting standards for grains (as outlined in Policy Memorandum SP 30-2012) must be used beginning SY 2013-2014. SFAs have the option to choose the crediting method that best fits the specific needs of the menu planner.

Product Name: Pop-Tarts® Made with Whole Grain Frosted Fudge Code No.: 38000 12070

Manufacturer: Kellogg Company Serving Size: 1 pouch (1.76 oz) (50 g)
(raw dough weight may be used to calculate creditable grain amount)

I. Does the product meet the Whole Grain-Rich Criteria: Yes X No
(Refer to SP 30-2012 Grain Requirements for the National School Lunch Program and School Breakfast Program)

II. Does the product contain noncreditable grains: Yes X No **How many grams:** <3.99g
(Products with more than 0.24 oz equivalent or 3.99 grams for Groups A-G or 6.99 grams for Group H of noncreditable grains may not credit towards the grain requirements for school meals).

III. Use Policy Memorandum SP 30-2012 Grain Requirements for the National School Lunch Program and School Breakfast Program: Exhibit A to determine if the product fits into Groups A-G (baked goods), Group H (cereal grains), or Group I (ready-to-eat breakfast cereals). (Different methodologies are applied to calculate servings of the grain component based on creditable grains. Groups A-G use the standard of 16grams creditable grain per oz eq; Group H uses the standard of 28 grams creditable grain per oz eq; and Group I is reported by volume or weight).

Indicate which Exhibit A Group (A-I) the Product Belongs: E

Description of Creditable Grain Ingredient*	Grams of Creditable Grain Ingredient per Portion ¹ A	Gram Standard of Creditable Grain per oz equivalent (16g or 28g) ² B	Creditable Amount A ÷ B
Whole Wheat Flour and Enriched Wheat Flour	21	16g	1.25
A. Total Creditable Amount³			1.25

* Creditable grains are whole-grain meal/flour and enriched meal/flour.

¹ (Serving size) X (% of creditable grain in formula). Please be aware that serving sizes other than grams must be converted to grams.

² Standard grams of creditable grains from the corresponding Group in Exhibit A.

³ Total Creditable Amount must be rounded *down* to the nearest quarter (0.25) oz eq. Do *not* round up.

Total weight (per portion) of product as purchased 50 g Total contribution of product (per portion) 1.25 oz equivalent

I certify that the above information is true and correct and that a 50g portion of this product (ready for serving) provides 1.25 oz equivalent Grains. I further certify that noncreditable grains are not above 0.24 oz eq. per portion. Products with more than 0.24 oz equivalent or 3.99 grams for Groups A-G or 6.99 grams for Group H of noncreditable grains may not credit towards the grain requirements for school meals.

Signature

Sr. Director, Nutrition Labeling & Regulatory Compliance

Title

Julia M. Jursinic, MS

1/3/18

1-877-511-5777

Printed Name

Date

Phone Number

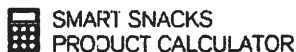

**Smart Snacks
Product Calculator
Results**

Brand:
Pop-Tarts

Product Name:
**Made with Whole Grain Frosted
Fudge**

Serving Size:
1 Pastry (50g)

First Ingredient:
Whole Wheat Flour

Your whole grain product meets all
nutrient standards for entrees or snack
foods.

Nutrition Facts

Serving Size 50.00 g ⓘ

Servings Per Container

Amount Per Serving

Calories 190

Calories from Fat 25

Total Fat (g) 3

Saturated Fat (g) 1

Trans Fat (g) 0

Sodium (mg) 200

Carbohydrates

Sugars (g) 15

Vitamin D (%) NA

Potassium (%) NA

Calcium (%) NA

Dietary Fiber (%) NA

The person or group responsible for the point of sale to students on campus should verify a product's compliance and print their own Calculator results for documentation intended for compliance purposes. Results from this calculator have been determined by the USDA to be accurate in assessing product compliance with the Federal requirements for Smart Snacks in Schools provided the information is not misrepresented when entered into the Calculator.

LEADING THE WAY FOR CHILDREN'S HEALTH

19816

Date Printed: 11/18/2016

Product Type
Rice Krispies Treats

Product Category
UPC Code
3800014540

Servings/Case
600 ct

Sizes
0.42 oz

Format
Single Serve

Gross Weight
18.310

Allergen Information
CONTAINS MILK AND SOY INGREDIENTS

Dietary Exchange Per Serving
1/2 Carbohydrates

Kosher Status
Not Certified

Grain Ounce Equivalents
0.25

Shelf Life
240 days

Country of Origin

Kellogg's®
Rice Krispies Treats® Mini
Whole Grain

Nutrition Facts Serv. Size: 1 Bar (12g), Amount Per Serving:
Calories 50, Fat Cal. 10, Total Fat 1g (2% DV), Sat. Fat 0g (0% DV),
Trans Fat 0g, Cholest. 0mg (0% DV), Sodium 45mg (2% DV), Total
Carb. 9g (3% DV), Fiber 0g (0% DV), Sugars 3g, Protein 0g, Vitamin A
(0% DV), Vitamin C (0% DV), Calcium (0% DV), Iron (2% DV), Thiamin
(10% DV), Riboflavin (4% DV), Niacin (2% DV), Vitamin B₆ (8% DV).
Percent Daily Values (DV) are based on 2,000 calorie diet.

INGREDIENTS: WHOLE GRAIN BROWN RICE, CORN SYRUP, FRUCTOSE, SOYBEAN
AND PALM OIL WITH TBHQ FOR FRESHNESS, SUGAR, CORN SYRUP SOLIDS,
CONTAINS 2% OR LESS OF GLYCERIN, DEXTROSE, SALT, GELATIN, NATURAL
AND ARTIFICIAL BUTTER FLAVOR (CONTAINS MILK), DATEM, NATURAL AND
ARTIFICIAL MARSHMALLOW FLAVOR, ACETYLATED MONOGLYCERIDES, IRON, BHT
(PRESERVATIVE), NIACINAMIDE, VITAMIN B₁ (THIAMIN HYDROCHLORIDE), VITAMIN
B₆ (PYRIDOXINE HYDROCHLORIDE), VITAMIN B₂ (RIBOFLAVIN), SOY LECITHIN.
CONTAINS MILK AND SOY INGREDIENTS.

6/28/2018

Product Specsheet

Storage: Dry

Features and Benefits (Consumer or Base GTIN: 00038000265013)

Storage: Dry

Nutritionals and Ingredients (Case GTIN: 00038000350542)

Representation of label(s). The actual nutritional label(s) on the package may vary slightly

Nutrition Facts (Unprepared)		(-) Information is currently not available for this nutrient.	
Serving Size 22 g		* Percent Daily Values are based on a 2,000 calorie diet. Your daily values may be higher or lower depending on your calorie needs:**	
Servings Per Container 96		** Percent Daily Values listed below are intended for adults and children over 4 years of age. Foods represented or purported to be for use by infants, children less than 4 years of age, pregnant women, or lactating women shall use the RDI's that are specified for the intended group provided by the FDA.	
Amount Per Serving		Calories: 2,000 2,500	
Calories 90	Calories from fat	Total Fat	Less than 65g 80g
	% Daily Value*	Sat. Fat	Less than 20g 25g
Total Fat 2 g	3%	Cholesterol	Less than 300mg 300mg
Saturated Fat 0.5 g	3%	Sodium	Less than 2400mg 2400mg
Trans Fat 0 g		Potassium	3500mg 3500mg
Cholesterol 0 mg	0%	Total Carbohydrates	300mg 375mg
Sodium 105 mg	5%	Dietary Fiber	25mg 30mg
Potassium 0 mg	0%		
Total Carbohydrate 17 g	6%	Calories per gram:	
Dietary Fiber 0 g	0%	Fat 9	Carbohydrate 4 Protein 4
Sugar 8 g			
Protein 1 g			
Calcium 0 mg	0%		
Iron 0.7 mg	2%		
Vitamin D 0 µg	0%		
Riboflavin	10%		

Nutrition Facts (Unprepared)		(-) Information is currently not available for this nutrient.	
Serving Size 100 g		* Percent Daily Values are based on a 2,000 calorie diet. Your daily values may be higher or lower depending on your calorie needs:**	
Amount Per Serving		** Percent Daily Values listed below are intended for adults and children over 4 years of age. Foods represented or purported to be for use by infants, children less than 4 years of age, pregnant women, or lactating women shall use the RDI's that are specified for the intended group provided by the FDA.	
Calories 412	Calories from fat	Calories: 2,000 2,500	
	% Daily Value*	Total Fat	Less than 65g 80g
Total Fat 10.2 g		Sat. Fat	Less than 20g 25g
Saturated Fat 2.6 g		Cholesterol	Less than 300mg 300mg
Trans Fat 0.2 g		Sodium	Less than 2400mg 2400mg
Polyunsaturated Fat 2.6 g		Potassium	3500mg 3500mg
Monounsaturated Fat 3.9 g		Total Carbohydrates	300mg 375mg
Cholesterol 0 mg		Dietary Fiber	25mg 30mg
Sodium 471 mg			
Potassium 32 mg		Calories per gram:	
Total Carbohydrate 77.2 g		Fat 9	Carbohydrate 4 Protein 4
Dietary Fiber 0.2 g			
Soluble Fiber 0.0 g			
Insoluble Fiber 0.2 g			
Sugar 34.5 g			
Protein 3.1 g			
Vitamin A 2 µg			
Vitamin C 0 mg			
Calcium 7.0 mg			
Iron 3.2 mg			
Vitamin D 0 µg			
Vitamin E 0 mg			
Thiamin 0.03 mg			
Riboflavin 0.77 mg			
Vitamin B6 0.05 mg			
Vitamin B12 0.0 µg			
Phosphorous 38 mg			
Magnesium 12 mg			
Zinc 0.4 mg			

Ingredients:

Toasted rice cereal (rice, sugar, salt, malt flavor, niacinamide, reduced iron, vitamin B2

6/28/2018

Product Specsheet

TBHQ for freshness), sugar, corn syrup solids. Contains 2% or less of vegetable glycerin, dextrose, gelatin, natural and artificial flavors (contains milk), salt, DATEM, acetylated monoglycerides, soy lecithin, BHT for freshness.

Allergens and Diet (Case GTIN: 00038000350542)

Allergen Values (FDA)

Contains: Milk, Soy

Suitable For Diet

Kosher Yes

Allergens and Diet (Inner GTIN: 00038000350559)

Allergen Values (FDA)

Contains: Milk, Soy

Allergens and Diet (Consumer or Base GTIN: 00038000265013)

Allergen Values (FDA)

Contains: Milk, Soy

15345



Product Analysis Worksheet Form

Child Nutrition Program operators should include a copy of the label from the purchased product carton in addition to the following information on letterhead signed by official company representative.

Product Name: Fieldstone Original Granola - BULK

Code Number: 09799

Manufacturer: McKee Foods Corporation

Case/Pack/Count/Portion Size: 4, 50 oz bags per case
100, svgs of 57g per cs

Directions to Manufacturers:

1. Complete Section A for crediting of Meat/Meat Alternate (if appropriate).
2. Complete Section B for crediting of Grains (if appropriate).
3. Complete Section C for crediting of Fruits & Vegetables (if appropriate).
4. Complete Section D for verification and statement of understanding. Any product analysis without this section completed and signed will not be accepted by Child Nutrition Program operator.

Section A: Meat/Meat Alternates

I. Please complete the chart below to determine the creditable amount of Meat/Meat Alternate

Description of Creditable Ingredients per USDA Food Buying Guide (FBG)	Ounces per Raw Portion of Creditable Ingredient	Multiply	Food Buying Guide Yield/ Servings per Unit	Creditable Amount *
		X		
		X		
		X		
A. Total Creditable M/MA				

*Creditable Amount- Multiply ounces per raw portion of creditable ingredient by the FBG Yield information.

II. If the product contains APP, please fill out the chart below to determine the creditable amount of APP. If APP is used, you must provide documentation as described by Attachment A for each APP used.

Description of APP, manufacturer's name, and code number	Ounces Dry APP Per Portion	Multiply	% of Protein As-Is*	Divide by 18**	Creditable Amount of APP***
		X		+ 18	
		X		+ 18	
		X		+ 18	
B. Total Creditable APP Amount ²					
C. Total Creditable Amount (A + B rounded down to the nearest ¼ oz)					

*Percent of Protein-As-Is is provided on the attached APP documentation.

**18 is the percent of protein when fully hydrated.

***Creditable amount of APP equals ounces of Dry APP multiplied by the percent of protein as-is divided by 18. ¹Total Creditable Amount must be rounded down to the nearest .25 oz (1.49 would round down to 1.25 oz meat equivalent.) Do not round up. If you are crediting M/MA and APP, you do not need to round down in box A (Total Creditable M/MA Amount) until after you have added the Total Creditable APP Amount from box B to box C.

Total weight (per portion) of product as purchased: N/A

Total creditable amount of product (per portion): N/A

(Reminder: Total creditable amount cannot count for more than the total weight of the product.)

Attachment A: Complete only if Soy Protein Concentrate is used

Product Name: _____

Documentation for _____ (insert company name)

Product(s) Used as Alternate Protein Products (APP) for Child Nutrition Programs:

- a) _____ (insert company name) certifies that the product _____ (insert product name) meets all requirements for APP intended for use in foods manufactured for Child Nutrition Programs as described in Appendix A of 7 CFR 210, 220, 225, and 226.
- b) _____ (insert company name) certifies that _____ (insert product name) has been processed so that some portion of the non-protein constituents have been removed by fractionating. This product is produced from soybeans by removing the majority of the soybean oil and some of the other non-protein constituents.
- c) The Protein Digestibility Corrected Amino Acid Score (PDCAAS) for _____ (insert product name) is 0.99. It was calculated by multiplying the lowest uncorrected amino acid score by true protein digestibility as described in the Protein Quality Evaluation Report from the Joint Expert Consultation of the Food and Agriculture Organization/World Health Organization of the United Nations, presented December 4-8, 1989, in Rome, Italy. The PDCAAS is required to be greater than 0.8 (80% of casein).
- d) The protein level of _____ (insert product name) is at least 18% by weight when fully hydrated at a ratio of 2.43 parts water to one part product.
- e) The protein level of _____ (insert product name) is certified to be at least 61.8% on an "as-is" basis for the as-purchased product. (Note: Protein is often provided on a moisture free basis (mfb) which is not the information FNS requires.)



Signature & Title

Vice President of Sales

8-22-18
Date

Note: All of the above information is required for APP and must be presented for approval. It is also helpful to have the ingredient statement for the product. For example, if the product is uncolored and unflavored the ingredient statement might be "soy protein concentrate" or if the product is colored and textured the ingredient statement might be "textured vegetable protein (soy flour, caramel color)".



FIELDSTONE
BAKERY

INGREDIENT LISTING

Always refer to the product package for the most accurate and up-to-date list of ingredients and nutrition information. Paper copies of ingredients and nutrients may quickly become obsolete as recipe and packaging changes are made. If concerned with food allergies, do not rely on this document list for purchase – refer to the product package. The information in this document is current as of 02/10/16.

Product

Original Granola Cereal (bulk)
Net Wt. 12 lb 8 oz (5.67 kg)/ 4 Bags

Ingredients

Whole Grain Oats,
Evaporated Cane Sugar,
Expeller Pressed Canola Oil,
Whole Oat Flour,
Brown Rice Syrup,
Molasses,
Salt,
Natural Flavor,
Baking Soda,
Soy Lecithin,
Whole Wheat Flour.

ALLERGY INFORMATION: CONTAINS SOY, WHEAT.
MAY ALSO BE PRESENT IN THIS PRODUCT: TREE NUTS, MILK.

Always refer to the product package for the most accurate and up-to-date list of ingredients and nutrition information. Paper copies of ingredients and nutrients may quickly become obsolete as recipe and packaging changes are made. If concerned with food allergies, do not rely on this document list for purchase – refer to the product package. The information in this document is current as of 02/10/16.



FIELDSTONE
BAKERY
NUTRITION FACTS

Always refer to the product package for the most accurate and up-to-date list of ingredients and nutritional information. Paper copies of ingredients and nutrients may quickly become obsolete as recipe and packaging changes are made. If concerned with complete accuracy of information, do not rely on this nutrition facts for purchase – refer to the product package. The information in this document is current as of 02/10/16.

Nutrition Facts

Serving Size ½ Cup (57 g)
Servings Per Container About 100

Amount Per Serving	Cereal with ½ cup Skim Milk	
	Cereal	
Calories	250	290
Calories from Fat	60	60
% Daily Value**		
Total Fat 7g*	11%	11%
Saturated Fat 1g	5%	5%
Trans Fat 0g		
Polyunsaturated Fat 2g		
Monounsaturated Fat 3.5g		
Cholesterol 0mg	0%	0%
Sodium 170mg	7%	10%
Potassium 170mg	5%	11%
Total Carbohydrate 42g	14%	16%
Dietary Fiber 4g	16%	16%
Sugars 13g		
Protein 5g		
Vitamin A	0%	4%
Vitamin C	0%	0%
Calcium	2%	15%
Iron	8%	8%

* Amount in cereal. One-half cup of skim milk contributes an additional 40 calories, 65 mg sodium, 200 mg potassium, 6 g total carbohydrate (6 g sugars), and 4 g protein.

** Percent Daily Values are based on a 2,000 calorie diet. Your daily values may be higher or lower depending on your calorie needs:

	Calories	2,000	2,500
Total Fat	Less than	65g	80g
Sat Fat	Less than	20g	25g
Cholesterol	Less than	300mg	300mg
Sodium	Less than	2,400mg	2,400mg
Potassium		3,500mg	3,500mg
Total Carbohydrate		300g	375g
Dietary Fiber		25g	30g

ORIGINAL GRANOLA CEREAL (bulk)

Net Wt. 12 lb 8 oz (5.67 kg)/ 4 Bags

Always refer to the product package for the most accurate and up-to-date list of ingredients and nutrition information. Paper copies of ingredients and nutrients may quickly become obsolete as recipe and packaging



19019



1.75oz (49.5g) Nektot (Premium)

Knecht U®

Ingredients: Enriched Flour (Wheat Flour, Niacin, Reduced Iron, Thiamine Mononitrate, Riboflavin, Folic Acid), Sugar, Peanuts, Vegetable Oil (contains one or more of the following: Soybean Oil, Palm Oil, Canola Oil, Corn Oil), Dextrose, Corn Syrup, Salt, Leavening (Sodium Bicarbonate, Ammonium Bicarbonate), Soy Lecithin (Emulsifier), Artificial Flavor.
CONTAINS: WHEAT, SOY, PEANUT

MAY CONTAIN: MILK

Nutrition Facts	
Serving Size 1 Package (49.5g/6 cookies)	
Servings Per Container 1	
Amount Per Serving	
Calories 240	Calories From Fat 90
	% Daily Value*
Total Fat	11g 16%
Saturated Fat	2.5g 13%
Trans Fat	0g
Polyunsaturated	3g
Monounsaturated	4.5g
Cholesterol	0mg 0%
Sodium	200mg 9%
Total Carbohydrate	33g 11%
Dietary Fiber	1g 4%
Sugars	11g
Protein	4g
Vitamin A	0%
Vitamin C	0%
Calcium	0%
Iron	4%
* Percent Daily Values are based on a 2,000 calorie diet. Your daily values may be higher or lower depending on your calorie needs.	
	Calories
Total Fat	2,000
Sat Fat	2,500
Cholesterol	Less Than 65g
Sodium	Less Than 20g
Total Carbohydrate	Less Than 300mg
Dietary Fiber	Less Than 2,400mg
	300g
	25g
	375g
	30g
Calories per gram:	
Fat 9 • Carbohydrate 4 • Protein 4	



19855



Oven Baked Cheetos® Whole Grain Rich Crunchy Cheese Snacks
.875 oz. (24.8 g.)

Nutrition Facts*	
Serving Size	1 package
Servings Per Container	1
Amount Per Serving	
Calories	120
Calories from Fat	40
	%Daily Value*
Total Fat 4.5g	7%
Saturated Fat 1g	4%
Trans Fat 0g	
Cholesterol 0mg	0%
Sodium 200mg	8%
Total Carbohydrate 17g	6%
Dietary Fiber 1g	4%
Sugars 1g	
Protein 2g	
Vitamin A	0%
Vitamin C	0%
Calcium	0%
Iron	2%
*Percent Daily Values are based on a 2,000 calorie diet. Your daily values may be higher or lower depending on your calorie needs.	
	Calories: 2,000 2,500
Total Fat	Less than 65g 80g
Sat Fat	Less than 20g 25g
Cholesterol	Less than 300mg 300mg
Sodium	Less than 2,400mg 2,400mg
Potassium	3,500mg 3,500mg
Total	300g 375g
Carbohydrate	
Dietary	25g 30g
Fiber	
Calories per gram:	
Fat 9	Carbohydrate 4 Protein 4

Ingredients: Whole Corn Meal, Enriched Corn Meal (Corn Meal, Ferrous Sulfate, Niacin, Thiamin Mononitrate, Riboflavin, Folic Acid), Vegetable Oil (Corn, Canola, and/or Sunflower Oil), Whey, Cheddar Cheese (Milk, Cheese Cultures, Salt, Enzymes), Salt, Maltodextrin (Made from Corn), Whey Protein Concentrate, Monosodium Glutamate, Natural and Artificial Flavors, Lactic Acid, Citric Acid and Artificial Color (Yellow 6).

CONTAINS MILK INGREDIENTS.

Case UPC	000-28400-62933-1
Bag UPC	0-28400-62328-5
Case Pack	104/.875 oz.
Kosher Status	No
Gluten Free	TBD
Whole Grain Rich	Yes
Grain – oz. eq.	1.25 oz. eq. Grain*
Weight of Grain	21.1 g*
Document Updated	3/7/16

I verify the above information is accurate as of 3/7/16.

Jan Ruegg
 PepsiCo Foodservice/Vend Nutrition Science
 972-334-2165

Frito-Lay Inc.
 Plano, TX 75024-4099

*Nutrition Facts and oz. eq. Grain calculations are preliminary and may change slightly when product is manufactured full-scale.

All products are accurately labeled with the most current information however, since the ingredients are subject to change at any time, we recommend you check the label on the specific product for the most current and accurate information.



Formulation Statement for Documenting Grains in School Meals

Required Beginning SY 2013-2014

(Crediting Standards Based on Grams of Creditable Grains)

School Food Authorities (SFA's) should include a copy of the label from the purchased product package in addition to the following information on letterhead signed by an official company representative. Grain products may be credited based on previous standards through SY 2012-2013. The new crediting standards for grains (as outlined in Policy Memorandum SP 30-2012) must be used beginning SY 2013-2014. SFA's have the option to choose the crediting method that best fits the specific needs of the menu planner.

Product Name: Oven Baked® Cheetos Crunchy WGR

Code No: 62933

Manufacturer: Frito-Lay Inc. Plano, TX 75024-4099

Serving Size: .875 oz.

I. Does the product meet the Whole Grain-Rich Criteria? Yes No
(Refer to SP 30-2012 Grain Requirements for the National School Lunch Program and School Breakfast Program)

II. Does the product contain non-creditable grains: Yes No How many grams*
(Products with more than 0.24 oz. equivalent of 3.99 grams for Groups A-G or 6.99 grams for Group H of non-creditable grains may not credit towards the grain requirements for school meals)

III. Use Policy Memorandum SP 30-2012 Grain Requirements for the National School Lunch Program and School Breakfast Program: Exhibit A to determine if the product fits into Groups A-G, Group H, or Group I. *(Different methodologies are applied to calculate serving so grain components based on creditable grains. Groups A-G use the standard of 16 grams creditable grain per oz. eq; Group H use the standard of 28 g creditable grain per oz. eq; and Group I is reported by volume or weight.)*

Indicate to which Exhibit A Group (A-I) the Product Belongs: B

Description of Creditable Grain Ingredient **	Grams of Creditable Grain Ingredient per Portion ¹ A	Gram Standard of Creditable Grain per oz. equivalent (16 g or 28 g) ² B	Creditable Amount
			A/B
Whole grain cornmeal	11.6 g	16	.72
Enriched cornmeal	9.5 g	16	.59
			1.31
Total Creditable Amount³			1.25

**Creditable grains are whole-grain meal/flour and enriched meal /flour

¹ (Serving size) X (% of creditable grain in formula). Please be aware serving size other than grams must be converted to grams.

²Standard grams of creditable grains from the corresponding Group in Exhibit A.

³Total Creditable Amount must be rounded down to the nearest quarter (0.25) oz. eq. Do *not* round up.

Total weight (per portion of product as purchased) : .875 oz.

Total contribution of product (per portion) 1.25 oz. eq.

I certify that the above information is true and correct and that a .875oz. portion of this product (ready for serving) provides 1.25 oz. eq. Grains. I further certify that non-creditable grains are not above .24 oz. eq. per portion. Products with more than .24 oz. equivalent or 3.99 grams for Groups A-G or 6.99 grams for Group H of non-creditable grains may not credit towards the grain requirements for school meals.

Grain calculations are preliminary and may change slightly when product is produced full scale.

19863



Quaker® Kid's Mix Snack Mix – .875 oz. (24.8 g)

Nutrition Facts	
Serving Size	1 package
Servings Per Container	1
Amount Per Serving	
Calories	100
Calories from Fat	30
	%Daily Value*
Total Fat 3g	5%
Saturated Fat 0g	0%
Trans Fat 0g	
Cholesterol 0mg	0%
Sodium 150mg	6%
Total Carbohydrate 17g	6%
Dietary Fiber 2g	8%
Sugars 2g	
Protein 3g	
Vitamin A	2%
Vitamin C	0%
Calcium	4%
Iron	15%
*Percent Daily Values are based on a 2,000 calorie diet. Your daily values may be higher or lower depending on your calorie needs.	
	Calories: 2,000 2,500
Total Fat	Less than 65g 80g
Sat Fat	Less than 20g 25g
Cholesterol	Less than 300mg 300mg
Sodium	Less than 2,400mg 2,400mg
Total Carbohydrate	300g 375g
Dietary Fiber	25g 30g
Calories per gram:	
Fat 9	Carbohydrate 4 Protein 4

Case UPC	000-28400-36308-2
Bag UPC	0-28400-05317-4
Case Pack	104/.875 oz. bags
Kosher Status	No Kosher
USDA Smart Snack Compliant	Yes – 50% or more whole grains by weight
Grain- oz. eq.	1 oz. eq.
Document Updated	2/16

Ingredients:

QUAKER® SQUARES

Whole Oat Flour, Whole Wheat Flour, Brown Sugar, Sugar, Maltodextrin (Made from Corn), Malted Barley Extract, Molasses, Salt, Calcium Carbonate, Sodium Bicarbonate, Natural Flavor, Ascorbic Acid, Corn Syrup, Artificial Color (Yellow 5, Yellow 6), Sodium Ascorbate, Reduced Iron, Tocopherol (Vitamin E, Antioxidant), BHT (Preservative), Niacinamide (Vitamin B3), Zinc Oxide, Modified Food Starch, Thiamin Mononitrate (Vitamin B1), Folic Acid, Pyridoxine Hydrochloride (Vitamin B6), Vitamin A Palmitate, Riboflavin (Vitamin B2), and Coconut Oil.

CONTAINS A WHEAT INGREDIENT.

ROLD GOLD® brand Hartzels

Whole Wheat Flour, Enriched Flour (Wheat Flour, Niacin, Reduced Iron, Thiamin Mononitrate, Riboflavin, Folic Acid), Corn Syrup, Corn Oil, Salt, Yeast, Ammonium Bicarbonate,

CONTAINS WHEAT INGREDIENTS.

SUNCHIPS® Harvest Cheddar Minis

Whole Corn, Sunflower and/or Canola Oil, Whole Wheat, Brown Rice Flour, Whole Oat Flour, Sugar, Maltodextrin (Made From Corn), Salt, Cheddar Cheese (Milk, Cheese Cultures, Salt, Enzymes), Natural Flavors, Whey, Whey Protein Concentrate, Onion Powder, Romano Cheese (Cow's Milk, Cheese Cultures, Salt, Enzymes), Buttermilk, Yeast Extract, Citric Acid, Paprika Extracts, Lactic Acid, Garlic Powder, Parmesan Cheese (Milk, Cheese Cultures, Salt, Enzymes), and Skim Milk.

CONTAINS WHEAT AND MILK INGREDIENTS.

SMARTFOOD® brand Delight White Cheddar Cheese Popcorn

Popcorn, Vegetable Oil (Corn, Canola and/or Sunflower Oil), Maltodextrin (Made From Corn), Cheddar Cheese (Milk, Cheese Cultures, Salt, Enzymes), Reduced Lactose Whey, Salt, Whey, Whey Protein Concentrate, Buttermilk, Potassium Chloride, Natural Flavors, Yeast Extract, Lactic Acid, and Citric Acid.

CONTAINS MILK INGREDIENTS.

CHEETOS® brand ASTEROIDS® Cheese Flavored Snacks

Enriched Corn Meal (Corn Meal, Ferrous Sulfate, Niacin, Thiamin Mononitrate, Riboflavin, and Folic Acid), Vegetable Oil (Corn, Canola, and/or Sunflower Oil), Cheese Seasoning (Whey, Cheddar Cheese [Milk, Cheese Cultures, Salt, Enzymes], Canola Oil, Maltodextrin [Made From Corn], Salt, Whey Protein Concentrate, Monosodium Glutamate, Natural and Artificial Flavor, Lactic Acid, Citric Acid, Artificial Color [Yellow 6]), and Salt.

CONTAINS MILK INGREDIENTS.

I verify the above information is accurate as of February 11, 2016.



Jan Ruegg
PepsiCo Foodservice/Vend
Nutrition Science

972-334-2165

Frito-Lay Inc.
Plano, TX 75024-4099

All products are accurately labeled with the most current information however, since the ingredients are subject to change at any time, we recommend you check the label on the specific product for the most current and accurate information.



Smart Snacks Product Calculator Results

Brand:
Quaker(r)

Product Name:
Kid's Mix Snack Mix

Serving Size:
24.81 g

First Ingredient:
Whole Oat Flour

• Your whole grain product meets all nutrient standards.

Nutrition Facts

Serving Size 0.875 oz (about 24.81 g)

Amount Per Serving

Calories 100 **Calories from Fat 35**

Total Fat (g) 3

Saturated Fat (g) 0

Trans Fat (g) 0

Sodium (mg) 150

Carbohydrates

Sugars (g) 2

Vitamin D (% NA)

Potassium (% NA)

Calcium (% NA)

Dietary Fiber (% NA)

LEADING THE WAY FOR CHILDREN'S HEALTH

FOUNDED BY:



**Formulation Statement for Documenting Grains in School Meals
Required Beginning SY 2013-2014
(Crediting Standards Based on Grams of Creditable Grains)**

School Food Authorities (SFA's) should include a copy of the label from the purchased product package in addition to the following information on letterhead signed by an official company representative. Grain products may be credited based on previous standards through SY 2012-2013. The new crediting standards for grains (as outlined in Policy Memorandum SP 30-2012) must be used beginning SY 2013-2014. SFA's have the option to choose the crediting method that best fits the specific needs of the menu planner.

Product Name: Quaker® Snack Mix

Code No: 36308

Manufacturer: Frito-Lay Inc. Plano, TX 75024-4099

Serving Size: 0.875 oz.

- I. Does the product meet the Whole Grain-Rich Criteria? Yes No
(Refer to SP 30-2012 Grain Requirements for the National School Lunch Program and School Breakfast Program)
- II. Does the product contain non-creditable grains: Yes No How many grams <3.99g - maltodextrin (made from corn)
- III. Use Policy Memorandum SP 30-2012 Grain Requirements for the National School Lunch Program and School Breakfast Program: Exhibit A to determine if the product fits into Groups A-G, Group H, or Group I. (Different methodologies are applied to calculate serving so grain components based on creditable grains. Groups A-G use the standard of 16 grams creditable grain per oz. eq; Group H use the standard of 28 g creditable grain per oz. eq; and Group I is reported by volume or weight.)

Indicate to which Exhibit A Group (A-I) the Product Belongs: not applicable (Per USDA 30-2012, the oz. eq. for grains may be determined by using either the weights or volumes listed in the attached Exhibit A, or the SFA may require documentation from a manufacturer certifying the grams of creditable grains per portion for determining the oz. eq. from a given product.)

Description of Creditable Grain Ingredient *	Grams of Creditable Grain Ingredient per Portion ¹		Gram Standard of Creditable Grain per oz. equivalent (16 g or 28 g) ²	Creditable Amount
	Whole Grains	Enriched Grains	Enriched Grains	A/B
Quaker Oat Squares Ready To Eat Breakfast Cereal (Whole Oat Flour, Whole Wheat Flour)	7.7 g		28	.28
Rold Gold Heartzels Pretzels Whole Wheat Flour	3.5 g	3.5 g	16	.22
Enriched Flour		3.3 g	16	.21
Cheetos Asteroids – Enriched Cornmeal		1.7	16	.11
Sunchips Mini Harvest Cheddar Multigrain Snacks – Whole Corn, Whole Wheat, Brown Rice Flour, Whole Oat Flour	3.3 g		16	.21
				1.03
Total Creditable Amount³	14.5g (74% whole grains)	5 g (26% Enriched Grains)		1.0

*Creditable grains are whole-grain meal/flour and enriched meal /flour

¹ (Serving size) X (% of creditable grain in formula). Please be aware serving size other than grams must be converted to grams.

²Standard grams of creditable grains from the corresponding Group in Exhibit A.

³Total Creditable Amount must be rounded down to the nearest quarter (0.25) oz. eq. Do *not* round up.

Total weight (per portion of product as purchased) 0.875 oz.

Total contribution of product (per portion) 1.0 oz. eq.

I certify that the above information is true and correct and that a 0.875 oz. portion of this product (ready for serving) provides 1.25 oz. eq. Grains. I further certify that non-creditable grains are not above .24 oz. eq. per portion. Products with more than .24 oz. equivalent or 3.99 grams for Groups A-G or 6.99 grams for Group H of non-creditable grains may not credit towards the grain requirements for school meals.

2-23-16

Jan Ruegg
PepsiCo Foodservice/Vend Nutrition Science
972-334-2165

Mariana Skertchly, RD
Mariana Skertchly, RD
R&D Associate Scientist
Frito-Lay R&D Regulatory Affairs
972-334-4636

19867

8/15/2016

Simply Chex® Cheddar 0.92oz 60ct Print View | General Mills Convenience and Foodservice



Simply Chex® Cheddar 0.92oz 60ct

Whole Wheat - First Ingredient. Whole grain Chex® cereal pieces with a cheddar flavoring. Contains 70% less fat than regular potato chips. 1 oz equivalent grain

ALLERGENS: CONTAINS WHEAT AND MLK; MAY CONTAIN SOY INGREDIENTS

UNIT SIZE: .92 OZ
CASE COUNT: 60

PRODUCT CODE: 31932000
UPC: 016000319325
GTIN: 10016000319322

Nutrition Facts

Serving Size:	1 Pouch (26g)		
Amount Per Serving:	As Packaged		
Calories	110		
Calories From Fat	25		
Total Fat	2.5g	4%	
Saturated Fat	0.5g	3%	
Trans Fat	0g		
Cholesterol	0mg	0%	
Sodium	135mg	6%	
Total Carbohydrate	20g	7%	
Dietary Fiber	2g	6%	
Sugars	4g		
Protein	2g		
Vitamin A	*		
Vitamin C	*		
Calcium	*		
Iron	2%		

* Percent Daily Value (DV) are based on a 2,000 calorie diet

* - Not a significant nutrient source

* Nutritional information is subject to change. See product label to verify ingredients and allergens.

*Do not eat raw dough or batter.

* Nutritional information is subject to change. See product label to verify ingredients and allergens.

Ingredients

Whole Wheat, Enriched Corn Meal (degermed yellow corn meal, niacin, iron, thiamin mononitrate, riboflavin, folic acid), Vegetable Oil (soybean and/or rice bran), Sugar, Whey Powder, Buttermilk Powder. Contains 2% or less of: Corn Syrup Solids, Salt, Natural and Artificial Flavor, Sour Cream Powder (cream, nonfat milk, cultures), Distilled Monoglycerides, Onion Powder, Trisodium Phosphate, Calcium Carbonate, Baking Soda, Yellow Corn Flour, Freshness Preserved by BHT.



Kosher:

Package Information

NET WEIGHT: N/A
VOLUME: .926 CF
HEIGHT: 10 IN
LENGTH: 16 IN
WIDTH: 10 IN
CASE SIZE: .926 CF



GENERAL MILLS

Formulation Statement for Documenting Grains in School Meals
Required Beginning SY 2013-2014
(Crediting Standards Based on Grams of Creditable Grains)

School Food Authorities (SFAs) should include a copy of the label from the purchased product package in addition to the following information on letterhead signed by an official company representative. Grain products may be credited based on previous standards through SY 2012-2013. The new crediting standards for grains (as outlined in Policy Memorandum SP 30-2012) must be used beginning SY 2013-2014. SFAs have the option to choose the crediting method that best fits the specific needs of the menu planner.

Product Name: Simply Chex@ Cheddar Code No.: 16000-31932
Manufacturer: General Mills, Inc. Serving Size 0.92 OZ (26g)
(raw dough weight may be used to calculate creditable grain amount)

I. Does the product meet the Whole Grain-Rich Criteria: Yes X No
(Refer to SP 30-2012 Grain Requirements for the National School Lunch Program and School Breakfast Program.)

II. Does the product contain non-creditable grains: Yes X No How many grams: <3.99g
(Products with more than 0.24 oz equivalent or 3.99 grams for Groups A-G or 6.99 grams for Group H of non-creditable grains may not credit towards the grain requirements for school meals.)

III. Use Policy Memorandum SP 30-2012 Grain Requirements for the National School Lunch Program and School Breakfast Program: Exhibit A to determine if the product fits into Groups A-G, Group H or Group I. (Different methodologies are applied to calculate servings of grain component based on creditable grains. Groups A-G use the standard of 16grams creditable grain per oz eq; Group H uses the standard of 28grams creditable grain per oz eq; and Group I is reported by volume or weight.)
Indicate to which Exhibit A Group (A-I) the Product Belongs: A

Table with 4 columns: Description of Creditable Grain Ingredient*, Grams of Creditable Grain Ingredient per Portion A, Gram Standard of Creditable Grain per oz equivalent (16g or 28g) B, Creditable Amount A ÷ B. Row 1: Whole Wheat, Enriched Corn Meal, 18g, 16g, 18g ÷ 16g = 1.12. Row 2: Total Creditable Amount 1.00

Creditable grains are whole-grain meal/flour and enriched meal/flour.
1(Serving size) X (% of creditable grain in formula). Please be aware serving size other than grams must be converted to grams.
2Standard grams of creditable grains from the corresponding Group in Exhibit A.
3Total Creditable Amount must be rounded down to the nearest quarter (0.25) oz eq. Do not round up.

Total weight (per portion) of product as purchased 0.92 OZ (26g)
Total contribution of product (per portion) 1.00 oz equivalent

I certify that the above information is true and correct and that a (26g) 0.92 OZ ounce portion of this product (ready for serving) provides 1.00 oz equivalent Grains. I further certify that non-creditable grains are not above 0.24 oz eq. per portion. Products with more than 0.24 oz equivalent or 3.99 grams for Groups A-G or 6.99 grams for Group H of non-creditable grains may not credit towards the grain requirements for school meals.

Su Coult
Susan Coult, MS, MBA, RD, LD, SNS
Quality and Regulatory Manager, K - 12
August 26, 2016
Phone Number : 1-800-767-5404

19973



RF Doritos® Cool Ranch Tortilla Chips – 1 oz. (28 g.)

Nutrition Facts	
Serving Size	1 package
Servings Per Container	1
Amount Per Serving	
Calories	
	130
Calories from Fat	45
	%Daily Value*
Total Fat 5.0g	8%
Saturated Fat 1.0g	5%
Trans Fat 0g	
Cholesterol 0mg	0%
Sodium 160mg	7%
Total Carbohydrate 19g	6%
Dietary Fiber 2g	7%
Sugars 1g	
Protein 2g	
Vitamin A	0%
Vitamin C	0%
Calcium	4%
Iron	2%
Vitamin E	2%
Niacin	2%
Vitamin B6	6%
Phosphorus	8%
*Percent Daily Values are based on a 2,000 calorie diet. Your daily values may be higher or lower depending on your calorie needs.	
	Calories: 2,000 2,500
Total Fat	Less than 65g 80g
Sat Fat	Less than 20g 25g
Cholesterol	Less than 300mg 300mg
Sodium	Less than 2,400mg 2,400mg
Total	300g 375g
Carbohydrate	
Dietary	25g 30g
Fiber	
Calories per gram:	
Fat 9	Carbohydrate 4 Protein 4

Ingredients:

Whole Corn, Corn, Vegetable Oil (Corn, Canola, and/or Sunflower Oil), Buttermilk, Salt, Corn Dextrin, Tomato Powder, Corn Starch, Whey, Corn Syrup Solids, Onion Powder, Garlic Powder, Monosodium Glutamate, Cheddar Cheese (Milk, Cheese Cultures, Salt, Enzymes), Skim Milk, Sugar, Dextrose, Malic Acid, Sodium Acetate, Artificial Color (Including Red 40, Blue 1, Yellow 5), Sodium Caseinate, Disodium Phosphate, Spice, Natural and Artificial Flavors, Disodium Inosinate, and Disodium Guanylate.

CONTAINS MILK INGREDIENTS.

Case UPC	000-28400-36096-8
Bag UPC	0-28400-05297-9
Case Pack	72/1 oz. bags
Kosher Status	No
USDA Smart Snack Compliant	Yes –whole grains first ingredient
Product carries FDA approved Whole grain health claim*	Yes
Grain – oz. eq.	1.5 oz. eq.
Weight of Grain	26.1 g
Document Updated	1/16

* Diets rich in whole grain foods and other plant foods, and low in saturated fat and cholesterol may help reduce the risk of heart disease.

I verify the information above is accurate as of 1/10/16.

Jan Ruegg

Jan Ruegg
PepsiCo Foodservice/Vend
Nutrition Science

972-334-2165

Frito-Lay Inc.
Plano, TX 75024-4099



All products are accurately labeled with the most current information however, since the ingredients are subject to change at any time, we recommend you check the label on the specific product for the most current and accurate information.



Smart Snacks Product Calculator Results

Brand:
RF Doritos(r)

Product Name:
**Cool Ranch flavored Tortilla
Chips**

Serving Size:
28.35 g

First Ingredient:
Whole Corn

• Your whole grain product meets all
nutrient standards.

Nutrition Facts

Serving Size 1 oz (about 28.35 g) ⓘ

Amount Per Serving

Calories 130 Calories from Fat 45

Total Fat (g) 5

Saturated Fat (g) 1

Trans Fat (g) 0

Sodium (mg) 160

Carbohydrates

Sugars (g) 1

Vitamin D (%) NA

Potassium (%) NA

Calcium (%) NA

Dietary Fiber (%) NA



**Formulation Statement for Documenting Grains in School Meals
Required Beginning SY 2013-2014
(Crediting Standards Based on Grams of Creditable Grains)**

School Food Authorities (SFA's) should include a copy of the label from the purchased product package in addition to the following information on letterhead signed by an official company representative. Grain products may be credited based on previous standards through SY 2012-2013. The new crediting standards for grains (as outlined in Policy Memorandum SP 30-2012) must be used beginning SY 2013-2014. SFA's have the option to choose the crediting method that best fits the specific needs of the menu planner.

Product Name RF Doritos Cool Ranch Tortilla Chips

Code No: 36096

Manufacturer Frito-Lay

Serving Size 1 oz.

I. Does the product meet the Whole Grain-Rich Criteria? Yes X No
(Refer to SP 30-2012 Grain Requirements for the National School Lunch Program and School Breakfast Program)

II. Does the product contain non-creditable grains: Yes X No How many grams <3.99 – corn dextrin, corn starch
(Products with more than 0.24 oz. equivalent of 3.99 grams for Groups A-G or 6.99 grams for Group H of non-creditable grains may not credit towards the grain requirements for school meals)

*Per USDA SP 02, 2013, corn products treated with lime may be used in meeting the WGR criteria provided that the manufacturer meets the requirements for inclusion of a FDA whole grain health claim and includes the claim on the product carton. This product contains a FDA approved whole grain health claim on the package.

III. Use Policy Memorandum SP 30-2012 Grain Requirements for the National School Lunch Program and School Breakfast Program: Exhibit A to determine if the product fits into Groups A-G, Group H, or Group I. (Different methodologies are applied to calculate serving so grain components based on creditable grains. Groups A-G use the standard of 16 grams creditable grain per oz. eq; Group H use the standard of 28 g creditable grain per oz. eq; and Group I is reported by volume or weight.)

Indicate to which Exhibit A Group (A-I) the Product Belongs: B (Per USDA SP 30, 2012, The oz. eq. for grains may be determined by using either the weights or volumes listed in the attached Exhibit A, or the SFA may require documentation from a manufacturer certifying the grams of creditable grains per portion for determining the oz. eq. from a given product.)

Description of Creditable Grain Ingredient **	Grams of Creditable Grain Ingredient per Portion ¹ A	Gram Standard of Creditable Grain per oz. equivalent (16 g or 28 g) ² B	Creditable Amount A/B
Whole corn, corn (cooked in lime)	26.1 g	16	1.63
Total Creditable Amount³			1.5

**Creditable grains are whole-grain meal/flour and enriched meal /flour

¹ (Serving size) X (% of creditable grain in formula). Please be aware serving size other than grams must be converted to grams.

²Standard grams of creditable grains from the corresponding Group in Exhibit A.

³Total Creditable Amount must be rounded down to the nearest quarter (0.25) oz. eq. Do not round up.

Total weight (per portion of product as purchased) 1 oz.

Total contribution of product (per portion) 1.5 oz. eq.

I certify that the above information is true and correct and that a 1 oz. ounce portion of this product (ready for serving) provides 1.5 oz. eq. Grains. I further certify that non-creditable grains are not above .24 oz. eq. per portion. Products with more than .24 oz. equivalent or 3.99 grams for Groups A-G or 6.99 grams for Group H of non-creditable grains may not credit towards the grain requirements for school meals.

1/10/16

19975



RF Doritos® Nacho Cheese Tortilla Chips – 1 oz. (28 g.)

Nutrition Facts	
Serving Size	1 package
Servings Per Container	1
Amount Per Serving	
Calories	130
Calories from Fat	45
	%Daily Value*
Total Fat 5g	8%
Saturated Fat 0.5g	3%
Trans Fat 0g	
Cholesterol 0mg	0%
Sodium 200mg	8%
Total Carbohydrate 20g	7%
Dietary Fiber 2g	8%
Sugars 0g	
Protein 2g	
Vitamin A	2%
Vitamin C	0%
Calcium	0%
Iron	2%
Thiamin	2%
Magnesium	2%
*Percent Daily Values are based on a 2,000 calorie diet. Your daily values may be higher or lower depending on your calorie needs.	
	Calories: 2,000 2,500
Total Fat	Less than 65g 80g
Sat Fat	Less than 20g 25g
Cholesterol	Less than 300mg 300mg
Sodium	Less than 2,400mg 2,400mg
Total	300g 375g
Carbohydrate	
Dietary	25g 30g
Fiber	
Calories per gram:	
Fat 9	Carbohydrate 4 Protein 4

Ingredients: Whole Corn, Corn, Vegetable Oil (Corn, Canola, and/or Sunflower Oil), Corn Dextrin, Salt, Cheddar Cheese (Milk, Cheese Cultures, Salt, Enzymes), Whey, Monosodium Glutamate, Buttermilk, Romano Cheese (Part-Skim Cow's Milk, Cheese Cultures, Salt, Enzymes), Whey Protein Concentrate, Onion Powder, Corn Flour, Natural and Artificial Flavor, Dextrose, Tomato Powder, Lactose, Spices, Artificial Color (Including Yellow 6, Yellow 5, Red 40), Lactic Acid, Citric Acid, Sugar, Garlic Powder, Skim Milk, Red and Green Bell Pepper Powder, Disodium Inosinate, and Disodium Guanylate.

CONTAINS MILK INGREDIENTS.

Case UPC	000-28400-31748-1
Bag UPC	0-28400-04243-7
Case Pack	72/1 oz. bags
Kosher Status	No
USDA Smart Snack Compliant	Yes – first ingredient whole
Package carries FDA approved Whole grain health claim	Yes
Grain – oz. eq.	1.5 oz. eq.
Weight of Grain	25.7 g
Document Updated	1/16

I verify the information above is accurate as of 1/10/16.

Jan Ruegg
PepsiCo Foodservice/Vend
Nutrition Science

972-334-2165

Frito-Lay Inc.
Plano, TX 75024-4099

* Diets rich in whole grain foods and other plant foods, and low in saturated fat and cholesterol may help reduce the risk of heart disease.





Smart Snacks Product Calculator Results

Brand:
RF Doritos

Product Name:
**Nacho Cheese flavored Tortilla
Chips**

Serving Size:
28.35 g

First Ingredient:
Whole Corn

• Your whole grain product meets all nutrient standards.

Nutrition Facts

Serving Size 1 oz (about 28.35 g)

Amount Per Serving

Calories 130 **Calories from Fat 45**

Total Fat (g) 5

Saturated Fat (g) 0.5

Trans Fat (g) 0

Sodium (mg) 200

Carbohydrates

Sugars (g) 0

Vitamin D (% NA)

Potassium (% NA)

Calcium (% NA)

Dietary Fiber (% NA)

LEADING THE WAY FOR CHILDREN'S HEALTH

FOUNDED BY:





**Formulation Statement for Documenting Grains in School Meals
Required Beginning SY 2013-2014
(Crediting Standards Based on Revised Exhibit A weights per oz.)**

School Food Authorities (SFA's) should include a copy of the label from the purchased product package in addition to the following information on letterhead signed by an official company representative. Grain products may be credited based on previous standards through SY 2012-2013. The new crediting standards for grains (as outlined in Policy Memorandum SP 30-2012) must be used beginning SY 2013-2014. SFA's have the option to choose the crediting method that best fits the specific needs of the menu planner.

Product Name RF Doritos® Nacho Cheese Flavored Tortilla Chips Code No: 31748

Manufacturer Frito-Lay Inc. Plano, TX 75024-4099 Serving Size 1 oz.

- I. Does the product meet the Whole Grain-Rich Criteria? Yes No (Refer to SP 30-2012 Grain Requirements for the National School Lunch Program and School Breakfast Program)
- II. Does the product contain non-creditable grains: Yes No How many grams < 3.99 g— corn dextrin, corn flour
(Products with more than 0.24 oz. equivalent of 3.99 grams for Groups A-G or 6.99 grams for Group H of non-creditable grains may not credit towards the grain requirements for school meals)
**Per USDA SP 02, 2013, corn products treated with lime may be used in meeting the WGR criteria provided that the manufacturer meets the requirements for inclusion of a FDA whole grain health claim and includes the claim on the product carton. This product contains a FDA approved whole grain health claim on the package.
- III. Use Policy Memorandum SP 30-2012 Grain Requirements for the National School Lunch Program and School Breakfast Program: Exhibit A to determine if the product fits into Groups A-G, Group H, or Group I. (Different methodologies are applied to calculate serving so grain components based on creditable grains. Groups A-G use the standard of 16 grams creditable grain per oz. eq; Group H use the standard of 28 g creditable grain per oz. eq; and Group I is reported by volume or weight.)

Indicate to which Exhibit A Group (A-I) the Product Belongs: B (The oz eq for grains may be determined by using either the weights or volumes listed in the attached Exhibit A, or the SFA may require documentation from a manufacturer certifying the grams of creditable grains per portion for determining the oz eq from a given product.)

Description of Creditable Grain Ingredient *	Portion Size of Product as Purchased A	Weight of one ounce equivalent as listed in SP 30-2012 B	Creditable Amount A/B
Whole Corn, Corn (cooked in lime)	25.7 g	16 g	1.6
Total Creditable Amount ³			1.5

¹ Total Creditable Amount must be rounded down to the nearest quarter (0.25) oz. eq. Do not round up.

Total weight (per portion of product as purchased) 1 oz.

Total contribution of product (per portion) 1.5 oz. eq.

I certify that the above information is true and correct and that a 1 oz. portion of this product (ready for serving) provides 1.5 oz. eq. Grains. I further certify that non-creditable grains are not above .24 oz. eq. per portion. Products with more than .24 oz. equivalent or 3.99 grams for Groups A-G or 6.99 grams for Group H of non-creditable grains may not credit towards the grain requirements for school meals.

1/10/16

Jan Ruegg
Jan Ruegg
PepsiCo Foodservice/Vend Nutrition Science
972-334-2165

Mariana Skertchly, RD
Mariana Skertchly, RD
R&D Associate Scientist
Frito-Lay R&D Regulatory Affairs

19011

PEPPERIDGE FARM GOLDFISH CRACKERS PRETZEL

Dot #:

396982

Mfr #:

000014396

GTIN:

10014100143960

Supplier:

PEPPERIDGE FARM

Description:

PEPPERIDGE FARM GOLDFISH CRACKERS PRETZEL

Servings Per Container:

1

Features and Benefits

Features:

Goldfish(R) pretzel snack cracker with a traditional pretzel flavor baked with 10 grams of whole grain per serving with the added benefit of no artificial flavors or preservatives. This is a great snack that kids love, in a single serve .75 ounce portion size! USDA Smart Snacks in School Competitive Food Compliant.

Preparation and Cooking:

Ready to Eat - Ready-to-serve. No preparation required.

Serving Suggestions:

Perfect for a multitude of snacking occasions or the school lunch tray.

Storage:

Shelf Life: 6 MONTHS Storage Temperature: 70F Usage: Store at room temperature.

Nutritionals and Ingredients (Case GTIN: 10014100143960)

Representation of label(s). The actual nutritional label(s) on the package may vary slightly

Nutrition Facts (Unprepared)

Serving Size 0.75 oz	
Servings Per Container 1	
Amount Per Serving	
Calories 90	Calories from fat 15
	% Daily Value*
Total Fat 1.5 g	2%
Saturated Fat 0.0 g	0.0%
Trans Fat 0.0 g	
Cholesterol 0.0 mg	0.0%
Sodium 200 mg	8%
Total Carbohydrate 16 g	5%
Dietary Fiber 1 g	4%
Sugar 0.0 g	
Protein 2 g	0%
Vitamin A	0.0%
Vitamin C	0.0%
Calcium 9 mg	0.0%
Iron 1 mg	4%

(-) Information is currently not available for this nutrient.

* Percent Daily Values are based on a 2,000 calorie diet. Your daily values may be higher or lower depending on your calorie needs:**

** Percent Daily Values listed below are intended for adults and children over 4 years of age. Foods represented or purported to be for use by infants, children less than 4 years of age, pregnant women, or lactating women shall use the RDI's that are specified for the intended group provided by the FDA.

Child Nutrition Label: No

Ingredients: MADE WITH SMILES AND WHOLE WHEAT FLOUR, ENRICHED WHEAT FLOUR (FLOUR, NIACIN, REDUCED IRON, THIAMINE MONONITRATE, RIBOFLAVIN, FOLIC ACID), VEGETABLE OILS (CANOLA AND/OR SUNFLOWER), SALT, CONTAINS 2 PERCENT OR LESS OF: BAKING POWDER (SODIUM ACID PYROPHOSPHATE, BAKING SODA, CORNSTARCH, MONOCALCIUM PHOSPHATE), MALTED BARLEY FLOUR, NONFAT MILK. CONTAINS: WHEAT, MILK.

Allergens and Diet (Case GTIN: 10014100143960)

Allergen Values (FDA)

Free From:

Eggs

Allergen Values (FDA)

Free From:

Fish

Allergen Values (FDA)

Free From:

Crustacean

Allergen Values (FDA)

Contains:

Milk

Allergen Values (FDA)

Free From:

Peanuts

Allergen Values (FDA)

Free From:

Soy

Allergen Values (FDA)

Free From:

Tree Nuts

Allergen Values (FDA)

Contains:

Wheat

Allergens and Diet (Consumer or Base GTIN: 00014100143963)

Information Not Available

19959



Baked! Lay's® BBQ Potato Crisps – .875 oz. (24.8 g.)

Nutrition Facts	
Serving Size	1 Package
Servings Per Container	1
Amount Per Serving	
Calories	110
Calories from Fat	25
	%Daily Value*
Total Fat 2.5g	4%
Saturated Fat 0g	0%
Trans Fat 0g	
Polyunsaturated Fat 1.5g	
Monounsaturated Fat 0.5g	
Cholesterol 0mg	0%
Sodium 170mg	7%
Potassium 190mg	6%
Total Carbohydrate 19g	6%
Dietary Fiber 2g	6%
Sugars 3g	
Protein 2g	
Vitamin A	2%
Vitamin C	2%
Calcium	0%
Iron	0%
Niacin	6%
*Percent Daily Values are based on a 2,000 calorie diet. Your daily values may be higher or lower depending on your calorie needs.	
	Calories: 2,000 2,500
Total Fat	Less than 65g 80g
Sat Fat	Less than 20g 25g
Cholesterol	Less than 300mg 300mg
Sodium	Less than 2,400mg 2,400mg
Potassium	3,500mg 3,500mg
Total	300g 375g
Carbohydrate	
Dietary	25g 30g
Fiber	
Calories per gram:	
Fat 9	Carbohydrate 4 Protein 4

Ingredients:

Dried Potatoes, Corn Starch, Corn Oil, Sugar, Salt, Dextrose, Soy Lecithin, Molasses (Contains Wheat Starch and Soy Flour), Onion Powder, Brown Sugar, Fructose, Natural Flavors (Contains Milk, Barley, and Chicken), Torula Yeast, Chili Pepper, Tomato Powder, Soybean Oil, Garlic Powder, Citric Acid, Spices, Paprika Extract, Yeast Extract, and Annatto Extract (Color).

CONTAINS WHEAT, SOY, AND MILK INGREDIENTS.

Case UPC	000-28400-32078-8
Bag UPC	0-28400-04346-5
Case Pack	60/.875 oz. bags
Kosher Status	Not Kosher
USDA Competitive Food Compliant	Yes - First ingredient vegetable
Grain – oz. eq.	n/a
Weight of Grain	n/a
Document Updated	1/16

I verify the above information is accurate as of 1/10/16.

Jan Ruegg

Jan Ruegg
PepsiCo Foodservice/Vend Nutrition Science
972-334-2165

Frito-Lay Inc.
Plano, TX 75024-4099

All products are accurately labeled with the most current information however, since the ingredients are subject to change at any time, we recommend you check the label on the specific product for the most current and accurate information.



**Smart Snacks
Product Calculator
Results**

Brand:
Oven Baked Lay's(r)

Product Name:
BBQ flavored Potato Crisps

Serving Size:
24.80 g

First Ingredient:
Dried Potatoes

• Your vegetable product meets all nutrient standards.

Nutrition Facts	
Serving Size 24.80 g ⓘ	
Amount Per Serving	
Calories 110	Calories from Fat 25
Total Fat (g) 2.5	
Saturated Fat (g) 0	
Trans Fat (g) 0	
Sodium (mg) 170	
Carbohydrates	
Sugars (g) 3	
Vitamin D (%) NA	Potassium (%) NA
Calcium (%) NA	Dietary Fiber (%) NA

LEADING THE WAY FOR CHILDREN'S HEALTH

FOUNDED BY:



19965



Oven Baked Lay's® Original Potato Crisps – .875 oz. (24.8 g)

Nutrition Facts	
Serving Size	1 package
Servings Per Container	1
Amount Per Serving	
Calories	100
Calories from Fat	15
	%Daily Value*
Total Fat 1.5g	3%
Saturated Fat 0g	0%
Trans Fat 0g	
Cholesterol 0mg	0%
Sodium 115mg	5%
Potassium 240mg	7%
Total Carbohydrate 20g	7%
Dietary Fiber 2g	6%
Sugars 2g	
Protein 2g	
Vitamin A	0%
Vitamin C	2%
Calcium	0%
Iron	0%
Thiamin	4%
Riboflavin	2%
Niacin	6%
Vitamin B6	10%
Phosphorus	4%
Magnesium	4%
*Percent Daily Values are based on a 2,000 calorie diet. Your daily values may be higher or lower depending on your calorie needs.	
Calories:	2,000 2,500
Total Fat	Less than 65g 80g
Sat Fat	Less than 20g 25g
Cholesterol	Less than 300mg 300mg
Sodium	Less than 2,400mg 2,400mg
Potassium	3,500mg 3,500mg
Total Carbohydrate	300g 375g
Dietary Fiber	25g 30g
Calories per gram:	
Fat 9	Carbohydrate 4 Protein 4

Ingredients:

Dried Potatoes, Corn Starch, Corn Oil, Sugar, Salt, Soy Lecithin, Dextrose, and Annatto Extract (Color).

CONTAINS A SOY INGREDIENT.

Case UPC	000-28400-33625-3
Bag UPC	0-28400-04701-2
Case Pack	60/.875 oz. bags
USDA Smart Snack Compliant	Yes- Vegetable first ingredient
Grain – oz. eq.	n/a
Weight of Grain	n/a
Document Updated	1/16



GLUTEN FREE

I verify the above information is accurate as of 1/10/16.

Frito-Lay Inc.
Plano, TX 75024-4099

Jan Ruegg
PepsiCo Foodservice/Vend Nutrition Science
972-334-2165

Frito-Lay Inc.
Plano, TX 75024-4099

All products are accurately labeled with the most current information however, since the ingredients are subject to change at any time, we recommend you check the label on the specific product for the most current and accurate information.

19966



Baked! Lay's® Sour Cream & Onion Potato Crisps – .875 oz. (24.8 g)

Nutrition Facts	
Serving Size	1 package
Servings Per Container	1
Amount Per Serving	
Calories	100
Calories from Fat	25
	%Daily Value*
Total Fat 2.5g	4%
Saturated Fat 0g	0%
Trans Fat 0g	
Polyunsaturated Fat 1.5g	
Monounsaturated Fat 0.5g	
Cholesterol 0mg	0%
Sodium 140mg	6%
Potassium 200mg	6%
Total Carbohydrate 18g	6%
Dietary Fiber 1g	5%
Sugars 3g	
Protein 2g	
Vitamin A	0%
Vitamin C	2%
Calcium	0%
Iron	0%
Thiamin	4%
Niacin	6%
Vitamin B6	6%
Pantothenic Acid	2%
Phosphorus	2%
Magnesium	2%
*Percent Daily Values are based on a 2,000 calorie diet. Your daily values may be higher or lower depending on your calorie needs.	
	Calories: 2,000 2,500
Total Fat	Less than 65g 80g
Sat Fat	Less than 20g 25g
Cholesterol	Less than 300mg 300mg
Sodium	Less than 2,400mg 2,400mg
Potassium	3,500mg 3,500mg
Total Carbohydrate	300g 375g
Dietary Fiber	25g 30g
Fiber	
Calories per gram:	
Fat 9	Carbohydrate 4 Protein 4

Ingredients:

Dried Potatoes, Corn Starch, Corn Oil, Sugar, Skim Milk, and Less than 2% of the Following: Salt, Dextrose, Soy Lecithin, Cultured Skim Milk, Whey, Onion Powder, Sour Cream (Cultured Cream, Skim Milk), Natural Flavors, Parsley, Citric Acid, and Annatto Extract (Color).

CONTAINS MILK AND SOY INGREDIENTS.

Case UPC	000-28400-33627-7
Bag UPC	0-28400-04702-9
Case Pack	60/.875 oz.
Kosher Status	Not Kosher
USDA Smart Snack Compliant	Yes – Vegetable first ingredient
Grain- oz. eq.	n/a
Weight of Grain	n/a
Document Updated	2/16

I verify the above information is accurate as of 2/1/16.

Jan Ruegg

PepsiCo Foodservice/Vend Nutrition Science
972-334-2165

Frito-Lay Inc.
Plano, TX 75024-4099



Smart Snacks Product Calculator Results

Brand:
Oven Baked Lay's(r)

Product Name:
**Sour Cream & Onion flavored
Potato Crisps**

Serving Size:
24.80 g

First Ingredient:
Dried Potatoes

• Your vegetable product meets all
nutrient standards.

Nutrition Facts	
Serving Size 24.80 g	
Amount Per Serving	
Calories 100	Calories from Fat 25
Total Fat (g) 2.5	
Saturated Fat (g) 0	
Trans Fat (g) 0	
Sodium (mg) 140	
Carbohydrates	
Sugars (g) 3	
Vitamin D (%) NA	Potassium (%) NA
Calcium (%) NA	Dietary Fiber (%) NA



19866



Minis 1.5oz (42.5g)

Circle U

Ingredients: Enriched flour (wheat flour, niacin, reduced iron, thiamine mononitrate, riboflavin, folic acid), water, salt, malt, dextrose, canola oil*, yeast, soda.

* Adds a trivial amount of fat.

CONTAINS: WHEAT

Nutrition Facts

Serving Size 1 Package (42.5g)

Servings Per Container 1

Amount Per Serving

Calories 160

Calories From Fat 5

			% Daily Value*	
Total Fat	0.5g		1%	
Saturated Fat	0g		0%	
Trans Fat	0g			
Polyunsaturated	0g			
Monounsaturated	0g			
Cholesterol	0mg		0%	
Sodium	350mg		12%	
Total Carbohydrate	35g		12%	
Dietary Fiber	1g		3%	
Sugars	1g			
Protein	4g			
Vitamin A	0%	-	Vitamin C	0%
Calcium	0%	-	Iron	10%
Thiamin	15%	-	Riboflavin	10%
Niacin	15%	-	Folate	20%

* Percent Daily Values are based on a 2,000 calorie diet.
Your daily values may be higher or lower depending on your calorie needs:

	Calories	2,000	2,500
Total Fat	Less Than	65g	80g
Sat Fat	Less Than	20g	25g
Cholesterol	Less Than	300mg	300mg
Sodium	Less Than	2,400mg	2,400mg
Total Carbohydrate		300g	375g
Dietary Fiber		25g	30g
Calories per gram:			
Fat	9	-	
Carbohydrate	4	-	
Protein	4		

47928



Formulation Statement for Documenting Grains in School Meals

Required Beginning SY 2013-2014

(Crediting Standards Based on Grams of Creditable Grains)

School Food Authorities (SFA's) should include a copy of the label from the purchased product package in addition to the following information on letterhead signed by an official company representative. Grain products may be credited based on previous standards through SY 2012-2013. The new crediting standards for grains (as outlined in Policy Memorandum SP 30-2012) must be used beginning SY 2013-2014. SFA's have the option to choose the crediting method that best fits the specific needs of the menu planner.

Product Name: Quaker® Chewy Granola Bar Reduced Sugar Cookies n' Creme Code No: 56586
 Manufacturer: The Quaker Oats Company Serving Size: 1.37 oz.

- I. Does the product meet the Whole Grain-Rich Criteria? Yes No
- II. Does the product contain non-creditable grains: Yes No How many grams ≤3.99 g
 (Products with more than 0.24 oz. equivalent of 3.99 grams for Groups A-G or 6.99 grams for Group H of non-creditable grains may not credit towards the grain requirements for school meals)
- III. Use Policy Memorandum SP 30-2012 Grain Requirements for the National School Lunch Program and School Breakfast Program: Exhibit A to determine if the product fits into Groups A-G, Group H, or Group I.
 (Different methodologies are applied to calculate serving so grain components based on creditable grains. Groups A-G use the standard of 16 grams creditable grain per oz. eq; Group H use the standard of 28 g creditable grain per oz. eq; and Group I is reported by volume or weight.)
 Indicate to which Exhibit A Group (A-I) the Product Belongs: E (see p 5 of attached SP 30-2012 Policy Memorandum)

Description of Creditable Grain Ingredient *	Grams of Creditable Grain Ingredient per Portion ¹ A	Gram Standard of Creditable Grain per oz. equivalent (16 g or 28 g) ² B	Creditable Amount A/B
Whole grain rolled oats, whole grain brown rice flour, whole grain rolled wheat, whole wheat flour	17g	16	1.06
Total Creditable Amount³			1.0

*Creditable grains are whole-grain meal/flour and enriched meal /flour
¹ (Serving size) X (% of creditable grain in formula). Please be aware serving size other than grams must be converted to grams.
²Standard grams of creditable grains from the corresponding Group in Exhibit A.
³Total Creditable Amount must be rounded down to the nearest quarter (0.25) oz. eq. Do not round up.

Total weight (per portion of product as purchased) 1.37 oz.
 Total contribution of product (per portion) 1.0 oz. eq.

I certify that the above information is true and correct and that a 1.37 oz. portion of this product (ready for serving) provides 1.0 oz. eq. Grains. I further certify that non-creditable grains are not above .24 oz. eq. per portion. Products with more than .24 oz. equivalent or 3.99 grams for Groups A-G or 6.99 grams for Group H of non-creditable grains my not credit towards the grain requirements for school meals.

1/2/20

Kristy Du
 Quaker Nutrition Science
 312-821-2747
 The Quaker Oats Company
 555 W. Monroe St.
 Chicago, IL 60661-3605



Quaker® Chewy Granola Bar Cookies and Cream – 1.37 oz.

Nutrition Facts

1 serving per container

Serving size **1 Bar (39 g)**

Amount per serving

Calories 150

		% Daily Value*
Total Fat	4g	5%
Saturated Fat	1g	5%
Trans Fat	0g	
Polyunsaturated Fat	1g	
Monounsaturated Fat	1.5g	
Cholesterol	0mg	0%
Sodium	135mg	6%
Total Carbohydrate	29g	11%
Dietary Fiber	4g	15%
Total Sugars	9g	
Includes 8g Added Sugars		17%
Sugar Alcohol	0g	
Protein	2g	
Vitamin D	0mcg	0%
Calcium	170mg	10%
Iron	0.8mg	4%
Potassium	70mg	0%

* The % Daily Value (DV) tells you how much a nutrient in a serving of food contributes to a daily diet. 2,000 calories a day is used for general nutrition advice.

INGREDIENTS: GRANOLA (WHOLE GRAIN OATS, BROWN SUGAR, BROWN RICE CRISP [WHOLE GRAIN BROWN RICE FLOUR, SUGAR, SALT], WHOLE GRAIN WHEAT, SOYBEAN OIL, WHOLE WHEAT FLOUR, BAKING SODA, SOY LECITHIN, NONFAT DRY MILK), BROWN RICE CRISP (WHOLE GRAIN BROWN RICE FLOUR, SUGAR, SALT), CORN SYRUP, CHOCOLATE FLAVORED COOKIE PIECES (WHOLE WHEAT FLOUR, SUGAR, PALM OIL, COCOA (PROCESSED WITH ALKALI), SALT, DEXTROSE, BAKING SODA, SOY LECITHIN), CONFECTIONARY CHIPS (SUGAR, PALM KERNEL AND PALM OIL, WHEY, NONFAT DRY MILK, DEXTROSE, SOY LECITHIN, SALT, NATURAL FLAVOR), CORN SYRUP SOLIDS, INULIN, POLYDEXTROSE, SUNFLOWER OIL, GLYCERIN. CONTAINS 2% OR LESS OF: CALCIUM CARBONATE, INVERT SUGAR, FRUCTOSE, SALT, NATURAL FLAVOR, SOY LECITHIN, MOLASSES, TOCOPHEROLS (TO PRESERVE FRESHNESS), SOYBEAN OIL.

CONTAINS MILK, SOY AND WHEAT INGREDIENTS.

MAY CONTAIN TRACES OF PEANUT AND TREE NUTS.

I verify the information is accurate as of 1/2/20.



Jan Ruegg
PepsiCo Food Service Nutrition
972-334-2165

Case UPC	10030000565862
Package UPC	030000565865
Case Pack	125/1.37 oz. bars
USDA Smart Snack Compliant	Yes
Grain – Oz. eq.	1 OEG
Creditable Grain	17 g
Kosher Status	Kosher Dairy
Document Updated	1/2/20

All products are accurately labeled with the most current information however, since the ingredients are subject to change, we recommend you check the label on the specific product for the most current and accurate information.



Smart Snacks Product Calculator Results

Brand
Quaker

Product Name
**Chewy Granola Bar Cookies n'
Cream**

Serving Size:
39.00 g

First Ingredient:
whole grain rolled oats

Your whole grain product meets all nutrient
standards for entrees or snack foods.

Nutrition Facts

Serving Size 39.00 g ⓘ

Servings Per Container

Amount Per Serving

Calories 150

Calories from Fat 35

Total Fat (g) 4

Saturated Fat (g) 1

Trans Fat (g) 0

Sodium (mg) 135

Carbohydrates

Sugars (g) 9

Vitamin D (%) NA

Potassium (%) NA

Calcium (%) NA

Dietary Fiber (%) NA

The person or group responsible for the point of sale to students on campus should verify a product's compliance and print their own Calculator results for documentation intended for compliance purposes. Results from this calculator have been determined by the USDA to be accurate in assessing product compliance with the Federal requirements for Smart Snacks in Schools provided the information is not misrepresented when entered into the Calculator.

START OVER

PRINT FOR YOUR RECORDS

47929



Formulation Statement for Documenting Grains in School Meals

Required Beginning SY 2013-2014

(Crediting Standards Based on Grams of Creditable Grains)

School Food Authorities (SFA's) should include a copy of the label from the purchased product package in addition to the following information on letterhead signed by an official company representative. Grain products may be credited based on previous standards through SY 2012-2013. The new crediting standards for grains (as outlined in Policy Memorandum SP 30-2012) must be used beginning SY 2013-2014. SFA's have the option to choose the crediting method that best fits the specific needs of the menu planner.

Product Name: Quaker® Chocolate Chunk Chewy Granola Bar

Code No: 56587

Manufacturer: The Quaker Oats Company

Serving Size: 1.41 oz.

- I. Does the product meet the Whole Grain-Rich Criteria? Yes No *(Refer to SP 30-2012 Grain Requirements for the National School Lunch Program and School Breakfast Program)*
- II. Does the product contain non-creditable grains: Yes No How many grams <3.99 g
(Products with more than 0.24 oz. equivalent of 3.99 grams for Groups A-G or 6.99 grams for Group H of non-creditable grains may not credit towards the grain requirements for school meals)
- III. Use Policy Memorandum SP 30-2012 Grain Requirements for the National School Lunch Program and School Breakfast Program: Exhibit A to determine if the product fits into Groups A-G, Group H, or Group I.
(Different methodologies are applied to calculate serving so grain components based on creditable grains. Groups A-G use the standard of 16 grams creditable grain per oz. eq; Group H use the standard of 28 g creditable grain per oz. eq; and Group I is reported by volume or weight.)
 Indicate to which Exhibit A Group (A-I) the Product Belongs: E (see p 5 of attached SP 30-2012 Policy Memorandum)

Description of Creditable Grain Ingredient *	Grams of Creditable Grain Ingredient per Portion ¹ A	Gram Standard of Creditable Grain per oz. equivalent (16 g or 28 g) ² B	Creditable Amount A/B
Whole grain rolled oats, whole grain brown rice flour, whole grain rolled wheat, whole wheat flour	18g	16	1.12
Total Creditable Amount³			1.0

*Creditable grains are whole-grain meal/flour and enriched meal /flour

¹ (Serving size) X (% of creditable grain in formula). Please be aware serving size other than grams must be converted to grams.

²Standard grams of creditable grains from the corresponding Group in Exhibit A.

³Total Creditable Amount must be rounded down to the nearest quarter (0.25) oz. eq. Do *not* round up.

Total weight (per portion of product as purchased) 1.41 oz.

Total contribution of product (per portion) 1.0 oz. eq.

I certify that the above information is true and correct and that a 1.41 oz. portion of this product (ready for serving) provides 1.0 oz. eq. Grains. I further certify that non-creditable grains are not above .24 oz. eq. per portion. Products with more than .24 oz. equivalent or 3.99 grams for Groups A-G or 6.99 grams for Group H of non-creditable grains may not credit towards the grain requirements for school meals.

Julie Spicer

Julie Spicer

Quaker R+D Nutrition Associate Scientist

1/2/18

847-304-2576



QUAKER® CHEWY GRANOLA BARS CHOCOLATE CHUNK – 1.41 OZ. (40g)

NEW! Available August 1, 2018

Nutrition Facts	
Serving Size 1 Bar (40 g)	
Amount Per Serving	
Calories 160	Calories from Fat 25
	% Daily Value*
Total Fat 3g	5%
Saturated Fat 1g	4%
Trans Fat 0g	
Polyunsaturated Fat 1g	
Monounsaturated Fat 1g	
Cholesterol 0mg	0%
Sodium 135mg	6%
Total Carbohydrate 31g	10%
Dietary Fiber 2g	7%
Sugars 12	
Protein 2g	
Vitamin A	0%
Vitamin C	0%
Calcium	15%
Iron	4%

* Percent Daily Values are based on a 2,000 calorie diet. Your daily values may be higher or lower depending on your calorie needs:

	Calories: 2,000	2,500
Total Fat	Less than 65g	80g
Sat. Fat	Less than 20g	25g
Cholesterol	Less than 300mg	300mg
Sodium	Less than 2,400mg	2,400mg
Total Carbohydrate	300g	375g
Dietary Fiber	25g	30g

INGREDIENTS: GRANOLA (WHOLE GRAIN ROLLED OATS, BROWN SUGAR, BROWN RICE CRISP [WHOLE GRAIN BROWN RICE FLOUR, SUGAR, SALT]), WHOLE GRAIN ROLLED WHEAT, SOYBEAN OIL, WHOLE WHEAT FLOUR, SODIUM BICARBONATE, SOY LECITHIN, NONFAT DRY MILK), CORN SYRUP, BROWN RICE CRISP (WHOLE GRAIN BROWN RICE FLOUR, SUGAR, SALT), SEMISWEET CHOCOLATE CHUNKS (SUGAR, CHOCOLATE LIQUOR, COCOA BUTTER, SOY LECITHIN, VANILLIN [ARTIFICIAL FLAVOR]), SUGAR, CORN SYRUP SOLIDS, GLYCERIN, INVERT SUGAR. CONTAINS 2% OR LESS OF SOYBEAN OIL, FRUCTOSE, CALCIUM CARBONATE, SORBITOL, SALT, WATER, SOY LECITHIN, COCONUT PASTE, MOLASSES, NATURAL AND ARTIFICIAL FLAVOR, CARAMEL COLOR, BHT (PRESERVATIVE), TOCOPHEROLS (PRESERVATIVE), CITRIC ACID.

CONTAINS COCONUT, MILK, SOY AND WHEAT INGREDIENTS. MAY CONTAIN TRACES OF PEANUT AND OTHER TREE NUTS.

Case UPC	100-30000-56587-9
Product UPC	0-30000-56587-2
Case Pack	125/1.41 oz. bars
Kosher Status	Kosher Dairy
Grain – oz. eq.	1.0 oz. eq. Grain
Creditable Grain (g)	18g
Document Updated	3/6/18

I verify the above information is correct as of 2/8/18.

Julie Spicer

Julie Spicer
Quaker R+D Nutrition Associate Scientist

847-304-2576

The Quaker Oats Company
555 W. Monore St.
Chicago, IL 60661-3605

***The Nutrition Facts and Ingredient Statement are tentative and subject to minor changes.**



Smart Snacks Product Calculator Results

Brand:
Quaker

Product Name:
Chewy Granola Bar Chocolate Chunk

Serving Size:
40.00 g

First Ingredient:
whole grain rolled oats

Your whole grain product meets all nutrient standards for entrees or snack foods.

Nutrition Facts

Serving Size 40.00 g ⓘ

Servings Per Container

Amount Per Serving

Calories 160

Calories from Fat 25

Total Fat (g) 3

Saturated Fat (g) 1

Trans Fat (g) 0

Sodium (mg) 135

Carbohydrates

Sugars (g) 12

Vitamin D (%) NA

Potassium (%) NA

Calcium (%) NA

Dietary Fiber (%) NA

The person or group responsible for the point of sale to students on campus should verify a product's compliance and print their own Calculator results for documentation intended for compliance purposes. Results from this calculator have been determined by the USDA to be accurate in assessing product compliance with the Federal requirements for Smart Snacks in Schools provided the information is not misrepresented when entered into the Calculator.

START OVER

PRINT FOR YOUR RECORDS

**OTHER
FROZEN/REFRIGERATED
ITEMS**

71502



Sister Schubert's

Sister Schubert's® Yeast Dinner Rolls

Item # 48162 70500

Product Description:

Sister Schubert's® mouthwatering yeast rolls use only the finest ingredients and are fully proofed, yet partially baked to allow for each customer's desired brownness.

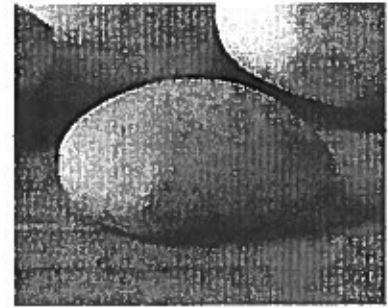

Case GTIN: 10748162705001

Pack: 120

Size: 1.5 oz.

Shelf Life: 12 Months

Package Format: Poly Bag

Storage: Keep frozen

Servings Per Case: About 120

Product Preparation: For best results use conventional oven, preheated to 350 degrees F. Brush tops of rolls with butter or custom topping of your choice. (See below for suggestions.) Place rolls on baking sheet on middle rack of oven. Bake 5 to 10 minutes. (Option: 3-5 minutes in convection oven.)

Operator Benefits: Fast and convenient - just warm and serve.
Homemade taste and uncompromised quality.
Convenient with no waste - bake only what is needed. Keep the rest frozen.
0g trans fat per serving.

Date Last Refreshed: 2/10/16



T. Marzetti Company
1105 Schrock Rd, Ste 300
Columbus, Ohio 43229
www.MarzettiFoodservice.com

The information shown here may vary from the information on product currently in distribution. Keep in mind that ingredients, formulas, and labeling regulations may change, so nutrition information may also change. For the most accurate information for a particular product, please refer to the nutrition and ingredient information on the product package.



Sister Schubert's® Yeast Dinner Rolls

Item # 48162 70500

INGREDIENTS:

ENRICHED BLEACHED WHEAT FLOUR (BLEACHED WHEAT FLOUR, MALTED BARLEY FLOUR, NIACIN, IRON, THIAMIN MONONITRATE, RIBOFLAVIN, FOLIC ACID), WATER, SUGAR, EGGS, SOYBEAN OIL, SALT, HYDROGENATED COTTONSEED OIL, PARTIALLY HYDROGENATED SOYBEAN OIL, YEAST, MONO AND DIGLYCERIDES.
CONTAINS: WHEAT, EGGS

Nutrition Facts

Serving Size 1 ROLL (43 g)
Servings Per Container ABOUT 120

Amount Per Serving

Calories 140 **Calories from Fat** 35

% Daily Value*

Total Fat	4 g	6 %
Saturated Fat	1 g	5 %
Trans Fat	0 g	
Cholesterol	10 mg	4 %
Sodium	230 mg	10 %
Total Carb.	23 g	8 %
Dietary Fiber	1 g	3 %
Sugars	4 g	
Protein	3 g	

o Vitamin A 0 % o Vitamin C 0 % o Calcium 0 % o Iron 4 %

* Percent Daily Values are based on a 2,000 calorie diet. Your daily values may be higher or lower depending on your calorie needs:

Nutrient		2,000 Calories	2,500 Calories
Total Fat	Less than	65g	80g
Saturated Fat	Less than	20g	25g
Cholesterol	Less than	300mg	300mg
Sodium	Less than	2,400mg	2,400mg
Total Carbohydrates		300g	375g
Fiber		25g	30g

1g Fat = 9 calories – 1g Carbohydrates = 4 calories – 1g Protein = 4 calories



T. Marzetti Company
1105 Schrock Rd, Ste 300
Columbus, Ohio 43229
www.MarzettiFoodservice.com

The information shown here may vary from the information on product currently in distribution. Keep in mind that ingredients, formulas, and labeling regulations may change, so nutrition information may also change. For the most accurate information for a particular product, please refer to the nutrition and ingredient information on the product package.

71670



Product Specification Sheet

PRODUCT NUMBER: 01180
PRODUCT: Ultra Loco Garlic Breadsticks
PACK SIZE: 6 Bags of 54 breadsticks / 324 sticks per case

DESCRIPTION: Ultra Loco Garlic Breadsticks are a pull apart bread with just the right amount of garlic and herbs and baked with a golden brown top. They are a whole grain rich product. Just simply thaw and serve or the breadsticks can be served warm with your favorite toppings. Each 1 oz portion contains 1 gram of fiber, and provides 1 grains/breads for the NSLP.

INGREDIENTS: WHEAT FLOUR [WHOLE WHEAT FLOUR, WHEAT FLOUR ENRICHED (WHEAT FLOUR, MALTED BARLEY FLOUR, NIACIN, REDUCED IRON, THIAMINE MONONITRATE, RIBOFLAVIN AND FOLIC ACID)], WATER, YEAST, SALT, SOYBEAN OIL, DOUGH CONDITIONER (WHEAT FLOUR, ASCORBIC ACID, ENZYMES), VINEGAR, SUGAR, GRANULATED GARLIC, SPICES.

CONTAINS: WHEAT

SHELF LIFE: 12 months frozen. 21 days refrigerated at 40°. 5 days on dry shelf with package sealed.

HEATING INSTRUCTIONS: Ultra Loco Garlic Breadsticks are fully baked but performs best if warmed or baked

Additional option:

Spray or brush on topical oil if desired

Place in warming box (leave in bag) thawed or frozen, product will hold for up to 3 hours

OR

Bake at 350 degrees in convection oven for 2-3 minutes thawed

Bake at 350 degrees in convection oven for 4-5 minutes frozen

Nutrition Facts	
54 servings per container	
Serving size 1 oz (28g)	
Amount per serving	
Calories	60
% Daily Value*	
Total Fat 0.5g	1%
Saturated Fat 0g	0%
Trans Fat 0g	
Polyunsaturated Fat 0g	
Monounsaturated Fat 0g	
Cholesterol 0mg	0%
Sodium 85mg	4%
Total Carbohydrate 12g	6%
Dietary Fiber 1g	5%
Total Sugars 0g	
Includes 0g Added Sugars	0%
Protein 2g	
Vitamin D 0mcg	0%
Calcium 10mg	0%
Iron 0.7mg	4%
Potassium 10mg	0%
Vitamin A 0mcg	0%
Vitamin C 0mg	0%
* The % Daily Value (DV) tells you how much a nutrient in a serving of food contributes to a daily diet. 2,000 calories a day is used for general nutrition advice.	
Calories per gram: Fat 9 Carbohydrate 4 Protein 4	

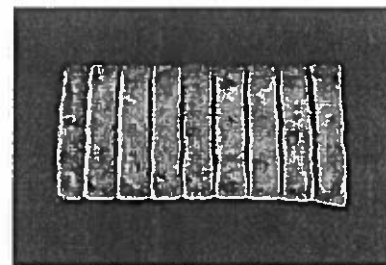

Item #	GTIN	Product	Pack	Case Dimensions	Cube (cu. ft.)	Gross Weight	Net Weight	Tie x High
01180	20045059011809	Ultra Loco Garlic Breadstick	6 bags of 54 / 324 Breadsticks per case	22.63 x 18.94 x 5.3	1.337	22.25	20.25	4 x 14=56

2.2 oz 51% Whole Grain Soft Pretzels - 100 ct

Manufacturer's
Product Code
30110

Nutrition Facts

Serving Size: 1 pretzel (62 G)
Serving Per Container: 100

Calories	140		
Calories from Fat	5		
	Per Serving	% Daily Value*	
Total Fat	0.5g	1%	
Saturated Fat	0g	0%	
Trans Fat	0g		
Cholesterol	0mg	0%	
Sodium	150mg	6%	
Total Carbohydrate	30g	10%	
Dietary Fiber	3g	12%	
Sugars	1g		
Protein	5g		
Vitamin A	0%	Vitamin C	2%
Calcium	2%	Iron	10%

Ingredients:

Whole Wheat Flour, Enriched Wheat Flour (wheat flour, malted barley flour, niacin, reduced iron, thiamine mononitrate, riboflavin, folic acid), Water, Yeast, Corn Syrup, Wheat Gluten, Malted Barley Flour, Dough Conditioner (wheat flour, salt, soybean oil, L-cysteine, ascorbic acid, enzymes), Bicarbonates and Carbonates of Soda.

Allergen Information:

Contains: Wheat

Kosher Type:

OU - PAREVE

Child Nutrition Statement:

The listed serving size provides 2 bread/grain servings based on Group B in the Food Buying Guide oz. eq. serving size exhibit. Each serving size contains a minimum of 32g creditable grains and a minimum of 16g whole grains for the Child Nutrition program.

Storage/ Handling:

Storage/ Handling: Keep Frozen (0° F or below). Shelf life up to one year when stored properly.

Preparation Instruction:

Oven - Preheat to 350-400F. Lightly mist frozen soft pretzel with water, then sprinkle with salt if desired. Place salted pretzel in the oven and bake for 3-5 minutes. Microwave - Lightly mist frozen soft pretzel with water, sprinkle salt, microwave on high for 20-40 seconds. Heating times and temperatures may vary

Product Specifications:

UPC	SCC/IGTIN	Case	Pack
073321301101	10073321301108	1	100

Case Dimensions

Case Length	Case Width	Case Height	Case Cube	Net Weight (Lbs)	Gross Weight (Lbs)
15.875	10.375	15.625	1.4893	14.375	15.13

Pallet Dimensions

Pallet Tier	Pallet High	Pallet Count
12	5	60

I certify that the nutritional information contained on this page is true and correct to the best of my knowledge.

Kirsten Leo
Research and Development Manager

13573



Product Description Sheet



Description:

6" Flour Tortilla

Item #: 2708 UPC #: 2733102708 Last Update: Feb. 2016
 GTIN CASE #: 20027331027081

Nutrition Facts

Serving Size 1 Tortilla (28g)
 Servings per package 24

Amount Per Serving

Calories 90 Calories from Fat 25

% Daily Value*

Total Fat 2.5g **4%**

Saturated Fat 1g **5%**

Trans Fat 0g

Cholesterol 0mg **0%**

Sodium 150mg **6%**

Total Carbohydrate 14g **5%**

Dietary Fiber 1g **3%**

Sugars 0g

Protein 2g

Vitamin A 0% • Vitamin C 0%

Calcium 4% • Iron 4%

*Percent Daily Values are based on a 2,000 calorie diet. Your Daily Values may be higher or lower depending on your calorie needs.

	Calories: 2,000	2,500
Total Fat	Less than 65g	80g
Sat. Fat	Less than 20g	25g
Cholesterol	Less than 300mg	300mg
Sodium	Less than 2,400mg	2,400mg
Total Carb.	300g	375g
Dietary Fiber	25g	30g

Calories per gram:
 Fat 9 • Carbohydrate 4 • Protein 4

Packaging size:	12/24ct
Exp Days:	69
Gross weight:	21.2 LB
Net weight:	19.7 LB
Cube:	0.800
TI:	7
HI:	8
Pall ct.:	56
Length:	19.43"
Width:	13.25"
Height:	5.37"
Storage:	Dry

Ingredient Statement

Enriched unbleached flour (Wheat flour, Niacin, Reduced iron, Thiamine mononitrate, Riboflavin and Folic acid), Water, Vegetable shortening (Contains one or more of the following: Palm oil and or Corn oil), Contains 2% or less of the following: Salt, Aluminum free leavening (Sodium acid pyrophosphate, Sodium bicarbonate, Corn starch, Monocalcium phosphate), Wheat protein, Preservatives (Calcium propionate, Sorbic acid), Fumaric acid, Gum blend, Dough conditioner (Lecithin, Mono and Diglycerides, Sodium metabisulphite).

Allergens: Wheat and Soy



Olé Mexican Foods, Inc.
 6585 Crescent Drive, Norcross GA 30071, USA.
 (770) 582-9200 | Fax: (770) 582-9400 | www.olemex.com



Nutrition Facts	
Serving Size 1 sandwich (2oz)	
Calories 300	
Total Fat 10g	20%
Total Crust 10g	20%
Total Protein 10g	20%
Total Sugar 10g	20%
Total Fat 10g	20%
Total Crust 10g	20%
Total Protein 10g	20%
Total Sugar 10g	20%



Product Information

Classification:	Sandwiches/Filled Rolls/Wraps (Frozen) (10000254)
Dimensions (HxWxD):	8.52 x 11.89 x 15.89 Inch
Weight Gross / Net:	13.62 Pound / 11.7 Pound
Origin:	(US) UNITED STATES
Storage Temperature:	-10° to 10°
Pallet Configuration:	Ti:10 Hi:5
Servings Per Container:	72

Features and Benefits (Case GTIN: 10051500069605)

Features:	Creamy Peanut Butter and Smucker's Grape Jelly crimped within a crustless pocket on wheat bread. Each wholesome soft bread sandwich is individually wrapped and frozen for optimal freshness and convenience.
Preparation and Cooking:	Thaw - Thaw 60 minutes. Serve within 8-10 hours for optimal freshness. Do not microwave.
Serving Suggestions:	Easy to prepare, simply thaw and serve.
Storage:	Keep frozen. Do not refreeze after thawing.

Features and Benefits (Consumer or Base GTIN: 00051500069608)

Features:	Creamy Peanut Butter and Smucker's Grape Jelly crimped within a crustless pocket on wheat bread. Each wholesome soft bread sandwich is individually wrapped and frozen for optimal freshness and convenience.
Preparation and Cooking:	Thaw - Thaw 60 minutes. Serve within 8-10 hours for optimal freshness. Do not microwave.
Storage:	Keep frozen. Do not refreeze after thawing.

Nutritionals and Ingredients (Case GTIN: 10051500069605)

Representation of label(s). The actual nutritional label(s) on the package may vary slightly

Nutrition Facts (Unprepared)		(-) Information is currently not available for this nutrient.	
Serving Size 76 g		* Percent Daily Values are based on a 2,000 calorie diet. Your daily values may be higher or lower depending on your calorie needs:**	
Servings Per Container 72			
Amount Per Serving			
Calories 300	Calories from fat		
	% Daily Value*		
Total Fat 17 g	21%	Total Fat	Calories: 2,000 2,500
Saturated Fat 3 g	15%	Less than	65g 80g
Trans Fat 0 g		Sat. Fat	Less than 20g 25g
Cholesterol 0 mg	0%	Cholesterol	Less than 300mg 300mg
Sodium 280 mg	12%	Sodium	Less than 2400mg 2400mg
Potassium 244 mg	6%	Potassium	3500mg 3500mg
Total Carbohydrate 32 g	12%	Total Carbohydrates	300mg 375mg
Dietary Fiber 4 g	1%	Dietary Fiber	25mg 30mg
Sugar 14 g			
Protein 9 g			
Calcium 26 mg	2%	Calories per gram:	
Iron 1 mg	8%	Fat 9	Carbohydrate 4 Protein 4
Vitamin D 0 µg	0%		

Child Nutrition Label:

Yes

Ingredients:

Peanut Butter: Peanuts, Sugar, Contains 2% or Less of: Molasses, Fully Hydrogenated Vegetable Oils (Rapeseed and Soybean), Mono and Diglycerides, Salt.
 Bread: Unbleached Whole Wheat Flour, Enriched Unbleached Flour (Wheat Flour, Malted Barley Flour, Niacin, Ferrous Sulfate, Thiamin Mononitrate, Riboflavin, Folic Acid), Water, Sugar, Yeast, Contains 2% or Less of: Wheat Gluten, Soybean Oil, Salt, Dough Conditioners (Distilled Mono and Diglycerides, Sodium Stearoyl Lactylate, DATEM, Enzymes [with Wheat Starch, Ascorbic Acid, Calcium Peroxide]).
 Grape Jelly: Sugar, Grape Juice, Contains 2% or Less of: Pectin, Citric Acid, Potassium Sorbate (Preservative).

Nutritionals and Ingredients (Consumer or Base GTIN: 00051500069608)

Representation of label(s). The actual nutritional label(s) on the package may vary slightly

Nutrition Facts (Unprepared)		(-) Information is currently not available for this nutrient.	
Serving Size 76 g		* Percent Daily Values are based on a 2,000 calorie diet. Your daily values may be higher or lower depending on your calorie needs:**	
Servings Per Container 72		** Percent Daily Values listed below are intended for adults and children over 4 years of age. Foods represented or purported to be for use by infants, children less than 4 years of age, pregnant women, or lactating women shall use the RDI's that are specified for the intended group provided by the FDA.	
Amount Per Serving			
Calories 300	Calories from fat		
		% Daily Value*	
Total Fat 16 g			21%
Saturated Fat 3.5 g			17%
Trans Fat 0 g			
Cholesterol 0 mg			0%
Sodium 280 mg			12%
Potassium 235 mg			6%
Total Carbohydrate 32 g			12%
Dietary Fiber 4 g			13%
Sugar 15 g			
Protein 9 g			
Calcium 43 mg			4%
Iron 1 mg			6%
Vitamin D 0 µg			0%

		Calories:	2,000	2,500
Total Fat	Less than	65g	80g	
Sat. Fat	Less than	20g	25g	
Cholesterol	Less than	300mg	300mg	
Sodium	Less than	2400mg	2400mg	
Potassium		3500mg	3500mg	
Total Carbohydrates		300mg	375mg	
Dietary Fiber		25mg	30mg	

Calories per gram:		
Fat 9	Carbohydrate 4	Protein 4

Child Nutrition Label:

Yes

Ingredients:

Peanut Butter: Peanuts, Sugar, Contains 2% or Less of: Molasses, Fully Hydrogenated Vegetable Oils (Rapeseed and Soybean), Mono and Diglycerides, Salt. Bread: Unbleached Whole Wheat Flour, Enriched Unbleached Flour (Wheat Flour, Malted Barley Flour, Niacin, Ferrous Sulfate, Thiamin Mononitrate, Riboflavin, Folic Acid), Water, Sugar, Yeast, Contains 2% or Less of: Wheat Gluten, Soybean Oil, Salt, Dough Conditioners (Distilled Mono and Diglycerides, Sodium Stearoyl Lactylate, DATEM, Enzymes [with Wheat Starch, Ascorbic Acid, Calcium Peroxide]). Grape Jelly: Sugar, Grape Juice, Contains 2% or Less of: Pectin, Citric Acid, Potassium Sorbate (Preservative).

Allergens and Diet (Case GTIN: 10051500069605)

Allergen Values (The U.S. Food and Drug Administration)
Contains: Peanuts, Wheat

Suitable For Diet
Kosher Yes
Organic Not Organic

Allergens and Diet (Consumer or Base GTIN: 00051500069608)

Allergen Values (The U.S. Food and Drug Administration)
Contains: Peanuts, Wheat

Suitable For Diet
Kosher Yes
Organic Not Organic

75422



**The J.M. Smucker Company
FINISHED PRODUCT SPECIFICATION**

**Smucker's® Uncrustables® Brand 5.3 oz Peanut Butter and Grape Jelly Sandwich
on Wheat Bread- No HFCS/non-GMO (51500-21027)**

ITEM INFORMATION

<u>DESCRIPTION</u>	<u>NET WEIGHT</u>	<u>UNITS/CASE</u>	<u>UPC CODE</u>
Smucker's® Uncrustables® Brand Peanut Butter and Grape Jelly Sandwich on Wheat Bread- No HFCS/non-GMO	5.3 oz (150g)	72	51500-21027

PRODUCT INFORMATION

GENERAL DESCRIPTION	Peanut butter and grape jelly sandwich on wheat bread made with the crust trimmed off, individually wrapped and frozen. Each 5.3 oz sandwich (ready for serving) contains 2.0 ounce of equivalent cooked lean meat/meat alternate and 2.0 ounce equivalent serving of grains/breads.
ALLERGENS	Peanuts, Wheat
KOSHER CERTIFICATION	Kosher-Orthodox Union – Pareve
LABEL CLAIMS/WARNINGS	Whole Grain Council Stamp 16g or more per serving Eat 48g or more of whole grains daily NSF verified non-GMO

STORAGE & HANDLING

Product must be transported and stored at 0°F ± 10°F.
Keep frozen. Do not refreeze after thawing.
Thaw at room temperature.
Do not microwave.

SHELF LIFE

SHELF LIFE, FROZEN	9 months from production date
SHELF LIFE, REFRIGERATED	24 hours
SHELF LIFE, AMBIENT	10 hours

MICROBIOLOGICAL PROPERTIES

<u>PROPERTY</u>	<u>SPECIFICATION</u>
AEROBIC PLATE COUNT	<10,000/g
GNI	<5,000/g
<i>E. coli</i>	Negative
<i>S. aureus</i>	<100/g
SALMONELLA	Negative
<i>L. monocytogenes</i>	Negative

FINISHED PRODUCT SPECIFICATION



**The J.M. Smucker Company
FINISHED PRODUCT SPECIFICATION**

**Smucker's® Uncrustables® Brand 5.3 oz Peanut Butter and Grape Jelly Sandwich
on Wheat Bread- No HFCS/non-GMO (51500-21027)**

NUTRITION FACTS & INGREDIENT DECLARATION

Nutrition Facts	
72 servings per container	
Serving size 1 sandwich (150g)	
Amount per serving	
Calories	600
	% Daily Value*
Total Fat 34g	43%
Saturated Fat 6g	29%
Trans Fat 0g	
Cholesterol 0mg	0%
Sodium 540mg	24%
Total Carbohydrate 64g	23%
Dietary Fiber 7g	25%
Total Sugars 29g	
Includes 25g Added Sugars	50%
Protein 18g	
Vitamin D 0mcg	0%
Calcium 78mg	6%
Iron 3mg	15%
Potassium 484mg	10%

*The % Daily Value tells you how much a nutrient in a serving of food contributes to a daily diet. 2,000 calories a day is used for general nutrition advice.

INGREDIENTS: PEANUT BUTTER: PEANUTS, SUGAR, CONTAINS 2% OR LESS OF: MOLASSES, FULLY HYDROGENATED VEGETABLE OILS (RAPESEED AND SOYBEAN), MONO AND DIGLYCERIDES, SALT. BREAD: UNBLEACHED WHOLE WHEAT FLOUR, ENRICHED UNBLEACHED FLOUR (WHEAT FLOUR, MALTED BARLEY FLOUR, NIACIN, FERROUS SULFATE, THIAMIN MONONITRATE, RIBOFLAVIN, FOLIC ACID), WATER, YEAST, SUGAR, SOYBEAN OIL, CONTAINS 2% OR LESS OF: WHEAT GLUTEN, SALT, DOUGH CONDITIONERS (DISTILLED MONO AND DIGLYCERIDES, SODIUM STEAROYL LACTYLATE, DATEM, ENZYMES [WITH WHEAT STARCH, ASCORBIC ACID, CALCIUM PEROXIDE]). GRAPE JELLY: SUGAR, GRAPE JUICE, CONTAINS 2% OR LESS OF: PECTIN, CITRIC ACID, POTASSIUM SORBATE (PRESERVATIVE).

CN

095167

Each 5.30 oz Peanut Butter and Grape Jelly Sandwich on Wheat Bread provides 2.00 oz equivalent meat alternate and 2.00 oz equivalent grains for the Child Nutrition Meal Pattern Requirements. (Use of this logo and statement authorized by the Food and Nutrition Service, USDA 10-1).

CN

**INSPECTED BY THE
U.S. DEPT. OF AGRICULTURE
IN ACCORDANCE WITH
FNS REQUIREMENTS**

CN

PREPARATION INSTRUCTIONS

Thaw at room temperature for 30-60 minutes.
After thawing, sandwiches should be served within 8-10 hours.
Do not microwave.

CERTIFICATION STATEMENT

I certify that the above information is true and correct. Product specification information does not reflect lot specific data.

Danette Cozart

Danette Cozart, Corporate QA Manager

CERTIFICATION DATE 11/10/16

REVISION NUMBER: 01

FINISHED PRODUCT SPECIFICATION



310 W. Alondra Blvd.
Gardena, CA 90248
(310) 523-3664 - Office (310) 523-1619- Fax

Product Specification/Formula Statement

Current as of: 01/21/20

Version #: 08/29/19

Supersedes Version #: 05/08/17

#75416

Brand: Hot Off The Grill

Commodity Code #: C10800

Commodity UPC#: 007219391 1081 2

Commercial Code #: 108000

Commercial UPC#: 007219391 1081 2

Product Name:

Grilled Cheese on WG w/ Reduced Fat American Cheese- IW

Packaging:

CN Label: N/A

Case Count: 72

Case Cube: 0.93

Cases/Pallet: 80

Portion Size: 4.19 oz.

Net Wt./Case: 18.86 LBS.

Case Dimensions: 19.5 x 9.06 x 9.13

Pallet Config: 10 x 8

EQUIVALENT GRAIN CALCULATIONS

Does product meet Whole Grain Rich criteria? (at least 50% or 1st ingredient?)	Yes	Grain crediting from Exhibit "A" School Lunch and Breakfast	
Does product contain non-creditable grains?	No		
Description of Creditable Grain Ingredient:	Grams of Creditable Grain ingredient in each portion?	Gram Standard of Creditable Grain per ounce equivalent?	Creditable Amount (A/B)
Whole Wheat/Grain Flour (grams)	18.31	16 grams	1.14
Enriched Wheat Flour (grams)	17.59	16 grams	1.10
TOTAL CREDITABLE GRAINS BY WEIGHT:	2.24	TOTAL CREDITABLE GRAINS BY WEIGHT ROUNDED TO NEAREST 1/4:	2.00

EQUIVALENT GRAINS CALCULATIONS PER FOOD BUYING GUIDE (GROUP B)

Description of Product per Food Buying Guide:	Portion size of product as purchased	Weight of one ounce equivalent as listed in SP 30-2012	Creditable Amount
Bread or Buns	2.18 oz.	1.00 oz.	2.18
TOTAL CREDITABLE GRAINS BY WEIGHT ROUNDED TO NEAREST 1/4:			2.00

MEAT/ MEAT ALTERNATIVE CALCULATIONS

Description of Creditable Ingredients per Food Buying Guide (FBG)	Ounces of Raw Portion in Creditable Ingredient	Multiply	FBG Yield/Servings per Unit	Creditable Amount	
Processed American Cheese	2.00 oz.	x	1.00	2.00 oz.	
	0.00 oz.	x	0.00	0.00 oz.	
	0.00 oz.	x	0.00	0.00 oz.	
	0.00 oz.	x	0.00	0.00 oz.	
A. Total Creditable Cheese or MMA				2.00	
Commodity Beef, Ground, 20% fat	0.00 oz.	x	0.00	0.00 oz.	
Commercial Beef, Ground, 24% fat	0.00 oz.	x	0.00	0.00 oz.	
B. Total Creditable Beef amount				0.00	
Description of APP, Manufacturer's Name and Code #	Oz. Dry APP per Portion	Multiply	% of Protein As-Is	Divide by 18	Creditable Amount
	0.00	x	0.00	18	0.00 oz.
C. Total Creditable APP amount					0.00
D. Total Creditable Amount (A + B + C, rounded down to nearest 1/4 ounce)					2.00

TOTAL CREDITABLE MEAL CONTRIBUTION: EQUIVALENT GRAINS: 2.00 MEAT/ MEAT ALTERNATE: 2.00



Product Specification/Formula Statement

310 W. Alondra Blvd.
Gardena, CA 90248
(310) 523-3664 - Office (310) 523-1619- Fax

Current as of: 01/21/20

Version #: 08/29/19

Supersedes Version #: 05/08/17

Brand: Hot Off The Grill

Commodity Code #: C10800
Commercial Code #: 108000

Commodity UPC#: 007219391 1081 2
Commercial UPC#: 007219391 1081 2

Product Name: Grilled Cheese on WG w/ Reduced Fat American Cheese- IW
USDA Commodities used: Processed Cheese (100036)

Buy American Provision Statement: Integrated Food Service certifies that we are in compliance with the "Buy American Provision" (SP20-2006 Revised). All products we produce and sell to School Food Agencies (SFA) containing USDA donated commodity Beef and/or Cheese have a minimum of 95% U.S. content. Our commercial products on the average contain 85% U.S content and minimum of 65% U.S. content.

Handling and Cooking Instructions:

Shelf Life: Frozen 18 months, once thawed 5 days (refrigerated).

Safe Handling and Heating Instructions: Although this product is Ready-to-Eat, for a better experience, it is recommended that it be heated following the instructions below.

Do not remove wrap on wrapped product before heating.

Product can be heated from frozen state; however, it is recommended that it is heated from thawed state. Because of variations in oven equipment, ensure that an internal temperature of at least 160°F is achieved. It is recommended that a calibrated food grade thermometer be used.

Conventional Oven (Frozen): 325 F 18 Minutes
Conventional Oven (Thawed): 350 F 12 Minutes

Convection Oven (Frozen): 350 F 18 Minutes
Convection Oven (Thawed): 350 F 12 Minutes

Ingredients:

Whole Grain Bread: Whole Wheat Flour, Unbleached Enriched Flour (Wheat Flour, Malted Barley Flour, Niacin, Reduced Iron, Thiamine Mononitrate, Riboflavin, Folic Acid), Water, Sugar, Canola Oil, Yeast, Salt, Dough Conditioner (Wheat Gluten, Wheat Flour, Deactivated Yeast, Enzymes, Ascorbic Acid), Vital Wheat Gluten, Bread Softener (Enriched Wheat Flour, Enzymes), Reduced Sodium, Reduced Fat Pasteurized Process American Cheese: Milk and Skim Milk, Water, Dairy Product Solids*, Modified Food Starch*, Cream, Contains 2% or Less of Cheese Culture, Citric Acid, Color Added, Enzymes, Milk Protein Concentrate*, Potassium Citrate, Salt, Sodium Citrate, Sorbic Acid (Preservative), Soy Lecithin, Vitamin A Palmitate. *Ingredient not in Regular Pasteurized Process American Cheese. Canola Oil.

Allergen Statement (Product Contains):
 Wheat Eggs Tree Nuts Fish/Shellfish
 Milk Peanuts Soy Gluten

Nutritional Information:

Weight	118.78 g	Dietary Fiber	3.00 g	Sugar	6.50 g
Calories	279.75	Fat (total)	9.68 g	Calcium	456.29 mg
% Calories Fat	31.14 %	Fat (saturated)	5.39 g	Iron	1.61 mg
% Calories Sat Fat	17.34 %	Trans Fat	0.00 g	Vitamin C	0.00 mg
Protein	18.66 g	Cholesterol	30.37 mg	Vitamin A	607.65 IU
Carbohydrate	31.58 g	Sodium	599.36 mg	Riboflavin	0 mg
Niacin	0 mg	Thiamine	0 mg	Potassium	0 mg

Case Coding Example:

(Manufacture Date/ Production Line #)
(Example: January 1st 2013 Product produced on Line A)

010113A

I certify that the above information is true and correct and that a 4.19 ounce serving of the above product (ready for serving) contains 2.00 ounces of equivalent meat/meat alternate when prepared according to directions.
I further certify that any APP used in the product conforms to the Food and Nutrition Service Regulations (7 CFR Parts 210,220,225,226, Appendix A)

Signature
Jean-Yves Courbin, V.P. of Operations

Date
1/21/2020

Phone Number
(310) 523-3664

Printed Name
test

Date

Phone Number

75725

75725



Otis Spunkmeyer-Delicious Essential Delicious Essential Sugar Made With 51% Whole Grain Layered Pack Frozen Cookie Dough, 1 Ounces

DOT 505213 GTIN 10013087556749 MFR 55674



Temperature	Frozen Goods
How Packed	1.00 OZ 384 per box 1 per case
Shipping Weight / Net Weight	25.25 lbs / 24 lbs
Cube	0.643 cube
Pallet Configuration	11 per layer 8 layers 88 per pallet
Dimensions	14.3130" L 10.8130" W 7.1880" H
Shelf Life / Guarantee	365 days / 35 days
Certifications	Kosher
Country of Origin	United States

Special Order

Product Broker

CORE FS/PLEASANTON, CA

(925) 846-6237

6900 KOLL CENTER PKY Pleasanton, CA 94566

Features

Certified Kosher Dairy. Smart Snack Eligible. Can Be Sold To Schools. Cn Statement: 1. 7.32 Grams Whole Wheat Flour And 0.77 Grams Oats Per Cookie Dough Piece. 8.09 Grams Total Whole Grains Per Cookie Dough Piece.Meets Whole Grain Rich Criteria (Min. 8G Whole Grain, Min. 50% Of Total Grain As Whole Grain). 2. 4.5 Grams Enriched Flour Per Cookie Dough Pie Ce. 3. 12.59 Grams Total Creditable Grains Per Cookie Dough Piece. 4. 0.75 Creditable Grain Ounce...

Preparation

Bake - Oven Temperature And Times For 1 Oz: Otis Convection Oven: Preset Temp, 15 -17 Minutes; Commerical Oven: 275 F, 12-14 Minutes; Conventional Gas/Electric Ovens: 325 F, 15-18 Minutes Baking: Prehe...

Storage

Dough Pieces Are Deposited Onto Wax Paper In A 6 X 8 Pattern And Stacked 8 Layers Per Master Shipper Case. Store Frozen.

Ingredients

Whole Wheat Flour, Sugar, Enriched Flour (Wheat Flour, Niacin, Iron, Thiamine Mononitrate, Riboflavin, Folic Acid), Eggs, Invert Sugar, Margarine (Palm Oil, Water, Contains 2% Or Less Of: Salt, Natural Flavor [Contains Milk], Citric Acid, Vitamin A Palmitate Added, Beta Carotene [Color]), Water, Soybean Oil, Oats, Contains 2% Or Less Of: Mono- And Diglycerides, Butter (Cream [Milk], Salt), Baking Soda, Modified Corn Starch, Salt, Soy Lecithin, Natural Flavors,...

☑ Contains

⚠ May Contain

⊖ Free From

Known Certifications for This Product:

Kosher

Serving Size

Nutrition Facts

(Unprepared)

384 Servings Per Container

Serving Size 1 oz

Amount Per Serving

Calories 110

	% Daily Value*
Total Fat 3 g	4.0%
Saturated Fat 1 g	5%
Trans Fat 0 g	
Cholesterol 10 mg	3%
Sodium 75 mg	3%
Total Carbohydrate 18 g	7.0%
Dietary Fiber 1 g	4%
Sugar 9 g	
Protein 1 g	
Calcium 0.0 mg	0%
Iron 0.6 mg	4%
Vitamin A	2%
Vitamin C 0.002 mg	0%

* The % Daily Value (DV) tells you how much a nutrient in a serving of food contributes to a daily diet. 2,000 calories a day is used for general nutrition advice.

Notes:

- The actual nutritional label(s), allergens, dietary claims, and ingredients may vary slightly
- The values displayed above are provided by the vendor of the item (Aspire Bakeries) and are not provided by Dot Foods
- Source GTIN: 10013087556749/Case

75734

75734



Otis Spunkmeyer-Delicious Essential Delicious Essential Chocolate Chip Made With 51% Whole Grain Layered Pack Frozen Cookie Dough, 1 Ounces

DOT 505216 GTIN 10013087556701 MFR 55670



Temperature	Frozen Goods
How Packed	1.00 OZ 48 per box 8 per case
Shipping Weight / Net Weight	25.25 lbs / 24 lbs
Cube	0.6446 cube
Pallet Configuration	11 per layer 8 layers 88 per pallet
Dimensions	14.3750" L 10.8750" W 7.1250" H
Shelf Life / Guarantee	365 days / 35 days
Certifications	Kosher
Country of Origin	United States

Stocked

Product Broker

CORE FS/PLEASANTON, CA

(925) 846-6237

6900 KOLL CENTER PKY Pleasanton, CA 94566

Features

Certified Kosher Dairy. Smart Snack Eligible. Can Be Sold To Schools. 1. 8.06 Grams Whole Wheat Flour Per 28.35 Gram Cookie Dough Piece. Meet S Whole Grain Rich Criteria (Min. 8G Whole Grain, Min. 50% Of Total Grain As Whole Grain). 2. 3.5 Grams Enriched Flour Per 28.35 Gram Cookie Dough Piece. 3. 11.56 Grams Total Creditable Grains Per 28.35 Gram Cookie Dough Piece. 4. 0.5 Creditable Grain Ounce Equivalents Based On Grain Content. Made With Whole Grain...

Preparation

Bake - Oven Temperature And Times For 1 Oz: Otis Oven: Preset Temp For 15-17 Minutes Convection Oven: 275 F For 12-14 Minutes Conventional Ovens: 325 F For 15-18 Minutes Baking: Bake From Frozen. Do Not Thaw Before...

Storage

Dough Pieces Are Deposited Onto Wax Paper In A 6 X 8 Pattern And Stacked 8 Layers Per Master Shipping Case. Frozen; Shelf Life After Bake: 1 Day; Shelf Life After Defrost: Not Applicable.; After Bake Storage...

Ingredients

Ingredients: Whole Wheat Flour, Sugar, Semi-Sweet Chocolate Chips (Sugar, Unsweetened Chocolate, Cocoa Butter, Soy Lecithin, Natural Flavor, Milk), Enriched Flour (Wheat Flour, Niacin, Iron, Thiamine Mononitrate, Riboflavin, Folic Acid), Water, Soybean Oil, Eggs, Invert Sugar, Vegetable Oil Shortening (Canola Oil, Interesterified Palm And Palm Kernel Oil), Contains 2% Or Less Of: Molasses, Leavening (Baking Soda, Sodium Aluminum Phosphate), Soy Lecithin, Salt, Natural...

Contains

May Contain

Free From

Known Certifications for This Product:

Kosher

Serving Size

Nutrition Facts

(Unprepared)

384 Servings Per Container

Serving Size 28.0 g

Amount Per Serving

Calories 110

	% Daily Value*
Total Fat 3.5 g	4%
Saturated Fat 1 g	5%
Trans Fat 0 g	
Cholesterol 5 mg	2%
Sodium 85 mg	4%
Total Carbohydrate 18 g	7%
Dietary Fiber 1 g	4%
Sugar 8 g	
Added Sugar 8.0 g	16.0%
Protein 2.0 g	
Vitamin D 0.0 µg	0.0%
Potassium 60.0 mg	2.0%
Calcium 10 mg	0%
Iron 1.0 mg	6%

* The % Daily Value (DV) tells you how much a nutrient in a serving of food contributes to a daily diet. 2,000 calories a day is used for general nutrition advice.

Notes:

- The actual nutritional label(s), allergens, dietary claims, and ingredients may vary slightly
- The values displayed above are provided by the vendor of the item (Aspire Bakeries) and are not provided by Dot Foods
- Source GTIN: 10013087556701/Case

75737

75737

Otis Spunkmeyer-Delicious Essential Delicious Essential Frozen Carnival Cookie Dough With Multi-Colored Candy Coated Chocolate Gems, 1 Ounces



DOT 505217 GTIN 10013087556787 MFR 55678



Stocked

Product Broker

CORE FS/PLEASANTON, CA

(925) 846-6237

6900 KOLL CENTER PKY
Pleasanton, CA 94566

Temperature	Frozen Goods
How Packed	1.00 OZ 48 per box 8 per case
Shipping Weight / Net Weight	25.25 lbs / 24 lbs
Cube	0.6446 cube
Pallet Configuration	11 per layer 8 layers 88 per pallet
Dimensions	14.3750" L 10.8750" W 7.1250" H
Shelf Life / Guarantee	365 days / 35 days
Certifications	Kosher
Country of Origin	United States

Features

Certified Kosher Dairy. Meets Smart Snack Criteria. Can Be Sold To Schools. .75 Creditable Grain Ounce Equivalents. Whole Grains Council Stamp: 50% Stamp. 8 Grams Whole Grain Per Cookie Dough Piece. Made With Whole Grain. No High Fructose Corn Syrup. 0G Trans Fat Per Serving.

Preparation

Bake - Oven Temperature And Times For 1 Oz: Otis Convection Oven: Preset Temp, 15 -17 Minutes; Commercial Oven: 275 F, 12-14 Minutes; Conventional Gas/Electric Ovens: 325 F, 15-18 Minutes Baking: Prehe...

Storage

Dough Pieces Are Deposited Onto Wax Paper In A 6 X 8 Pattern And Stacked 8 Layers Per Retail Labeled Master Shipping Case. Store Frozen.

Ingredients

Whole Wheat Flour, Sugar, Enriched Flour (Wheat Flour, Niacin, Iron, Thiamine Mononitrate, Riboflavin, Folic Acid), Candy Coated Semi-Sweet Chocolate Gems (Semi-Sweet Chocolate [Sugar, Unsweetened Chocolate, Cocoa Butter, Soy Lecithin, Natural Flavor, Milk], Sugar, Contains 1% Or Less Of: Artificial Coloring [Titanium Dioxide, Blue 2 Lake, Yellow 6 Lake, Yellow 5 Lake, Red 40 Lake, Blue 1 Lake, Yellow 6], Acacia Gum, Corn Syrup, Confectioner's Glaze [Shellac,...

☑ Contains

⚠ May Contain

⊖ Free From

Known Certifications for This Product:

Kosher

Serving Size

Nutrition Facts

(Unprepared)

384 Servings Per Container

Serving Size 28.0 g

Amount Per Serving

Calories 110

	% Daily Value*
Total Fat 3.5 g	4%
Saturated Fat 1 g	5%
Trans Fat 0 g	
Cholesterol 5 mg	2%
Sodium 80 mg	3%
Total Carbohydrate 18 g	7%
Dietary Fiber 1 g	4%
Sugar 8 g	
Protein 1 g	
Calcium 10 mg	0%
Iron 0.7 mg	4%
Vitamin C 0.0 mg	

* The % Daily Value (DV) tells you how much a nutrient in a serving of food contributes to a daily diet. 2,000 calories a day is used for general nutrition advice.

Notes:

- The actual nutritional label(s), allergens, dietary claims, and ingredients may vary slightly
- The values displayed above are provided by the vendor of the item (Aspire Bakeries) and are not provided by Dot Foods
- Source GTIN: 10013087556787/Case

67200



P.O. Box 408 • 375 Pierce Industrial Blvd.
Blackshear, Georgia 31516
Office (912) 449-5700
FAX (912) 449-2438

PRODUCT SPECIFICATION INFORMATION

PASTEURIZED FROZEN EGG PRODUCT

PHYSICAL STATE:	Frozen
STORAGE:	Frozen Indefinitely at 0 Degrees Fahrenheit
FACILITY:	Official USDA Plant Number 1105
ANALYSIS:	MICROBIOLOGICAL
	Standard Plate Count: 5,000 / gram maximum
	E-Coli Negative
	Coliform Negative
	Yeast and Mold <10 / gram
	Staphylococcus Negative
	Salmonella Negative
	Lactobacillus Negative
	Bacillus Cereus <10 / 100 gram
	Heat Resistant Bacterias <10 / 100 gram
	FUNCTIONAL
	Egg Solids 24.2% minimum
	Citric Acid .2% maximum
	Visual Inspection No foreign matter
	Odor Standard

J. E. 4100



P.O. Box 408 • 375 Pierce Industrial Blvd.
Blackshear, Georgia 31516
Office (912) 449-5700
FAX (912) 449-2438

FROZEN EGG PRODUCT

NUTRITIONAL INFORMATION

NUTRIENTS

(per 100 g)	
Protein - g	11.92
Moisture - g	75.79
Fat - (Total Lipid) - g	10.18
Ash - g	.95
Carbohydrate - g	1.05
Calories - g	148.00
Cholesterol - mg	431.00

VITAMINS

(per 100 g)	
Niacin - mg	.08
Riboflavin - mg	.46
B12 - mcg	1.07
Pantothenic Acid	1.48
Vitamin A - IU	524.00
Thiamin - mg	.06
Pyridoxine (B6) - mg	.16
Folic Acid - mcg	73.00
Vitamin E - mg / ATE	1.07

MINERALS

(per 100 g)	
Calcium - mg	59.00
Iron - mg	1.85
Magnesium - mg	10.97
Phosphorus - mg	202.00
Potassium - mg	130.00
Sodium - mg	133.00
Zinc - mg	1.38
Copper - mg	.05
Manganese - mg	.03

Jan D. Hill

57910



Technical Data Sheet

Product: Margarine Print (zero gram trans fat per serving)

Product Number: 16840

Pack Size: 30/1 lb

INGREDIENTS: PALM AND PALM KERNEL OIL, SOYBEAN OIL, WATER, SALT, CONTAINS LESS THAN 2% OF NON-FAT DRY MILK SOLIDS, SOY LECITHIN, VEGETABLE MONO & DIGLYCERIDES, SODIUM BENZOATE (A PRESERVATIVE), CITRIC ACID, NATURAL & ARTIFICIAL FLAVOR, BETA CAROTENE (COLOR), VITAMIN A PALMITATE ADDED. CONTAINS: MILK, SOYBEAN.

Product Characteristics: A slightly yellow-colored, smooth body and texture margarine that possesses a definite butter flavor and aroma.

Kosher Supervision: Kosher dairy available

Shipping Temperature: 35 - 45 °F

Storage Temperature: 35 - 45 °F

Shelf Life: 240 days

Analytical:

Fat	80.00 – 81.00%	
Moisture	17.00 – 18.00%	
Salt	1.80 – 2.20%	
Vitamin A	> 15,000 IU/lb	
Extraneous	None	
Mettler Dropping Point	92 – 96°F	
Solid Fat Content @	50°F	34.0 – 38.0%
	70°F	14.0 – 18.0%
	92°F	1.0 – 4.0%
	104°F	0.0 – 2.0%

Microbiological*

Aerobic Plate Count	<10,000/gram
Mold & Yeast	<100/gram
Coliform	<10/gram
Staph. aureus (coag +)	<10/gram
Salmonella	0 in 25 grams
<i>*Not routinely tested, only as requested/required</i>	

Nutrition Facts

Serving Size 1 Tbsp (14g)
Servings Per Container about 32

Amount Per Serving

Calories 100 Calories from Fat 100

% Daily Value*

Total Fat	11g	17%
Saturated Fat	5g	25%
Trans Fat	0g	
Polyunsaturated Fat	3g	
Monounsaturated Fat	3g	
Cholesterol	0mg	0%
Sodium	110mg	5%
Total Carbohydrate	0g	0%
Dietary Fiber	0g	0%
Sugars	0g	

Protein 0g

Vitamin A 10% • Vitamin C 0%

Calcium 0% • Iron 0%

*Percent Daily Values are based on a 2,000 calorie diet. Your daily values may be higher or lower depending on your calorie needs:

		Calories: 2,000	2,500
Total Fat	Less than	65g	80g
Saturated Fat	Less than	20g	25g
Cholesterol	Less than	300mg	300mg
Sodium	Less than	2,400mg	2,400mg
Total Carbohydrate		300g	375g
Dietary Fiber		25g	30g

Calories per gram:

Fat 9 • Carbohydrate 4 • Protein 4

Nutrition Information Per 100g	Typical Values
Calories	717.8
Total Fat (g)	80.3
Saturated Fat (g)	37.5
Trans Fat (g)	0.90
Polyunsaturated Fat (g)	21.6
Monounsaturated Fat (g)	20.0
Cholesterol (mg)	0
Sodium (mg)	784.0
Total Carbohydrate (g)	0.13
Dietary Fiber (g)	0
Sugars (g)	0.10
Protein (g)	0.08
Vitamin A (IU)	3,550.0
Vitamin C (mg)	0.04
Calcium (mg)	3.9
Iron (mg)	0.01
Water (g)	17.4
Ash (g)	2.1

75119



DANN CREAMY CHERRY/RASP 48X4OZ AFH

BRAND DANNON CREAMY RASP/CHERRY



Product Last Saved Date: 18 December 2020

Nutrition Facts

1 Servings per container
Serving Size 1 CONTAINER

Amount Per Serving
Calories 70

	% Daily Value*
Total Fat 0 g	0%
Saturated Fat 0 g	0%
Trans Fat 0 g	
Cholesterol 5 mg	1%
Sodium 70 mg	3%
Total Carbohydrates 12 g	4%
Dietary Fiber 0 g	0%
Total Sugars 9 g	
Includes 5 g Added Sugars	10%

Protein 4 g	
Vitamin D 0 mcg	10%
Calcium	10%
Iron 0 mg	0%
Potassium	4%

* The % Daily Values (DV) tells you how much a nutrient in a serving of food contributes to a daily diet. 2,000 calories a day is used for general nutrition advice.

Product Specifications :

Code	GTIN	Pack Description
104657	20036632019565	

Brand	Brand Owner	GPC Description
Dannon	The Dannon Company, Inc.	Yogurt (Perishable)

Gross Weight	Net Weight	Country of Origin	Kosher	Child Nutrition
12.979 LBR	12 LBR	United States	Yes	No

Shipping Information

Length	Width	Height	Volume	TlxHl	Shelf Life	Storage Temp From/To
15.25 INH	10.375 INH	5.688 INH	0.5208 FTQ	12x11	24 Days	38 FAH / 45 FAH

Ingredients :

RASPBERRY: CULTURED GRADE A NON FAT MILK, CANE SUGAR, WATER, FOOD STARCH, RASPBERRY PUREE, CONTAINS LESS THAN 1% OF NATURAL FLAVORS, FRUIT JUICE AND VEGETABLE JUICE (FOR COLOR), LEMON JUICE CONCENTRATE, AGAR AGAR, CAROB BEAN GUM, VITAMIN D3. ALLERGENS: MILK CHERRY: CULTURED GRADE A NON FAT MILK, CANE SUGAR, WATER, FOOD STARCH, CHERRY PUREE, CONTAINS LESS THAN 1% OF NATURAL FLAVORS, FRUIT JUICE AND VEGETABLE JUICE (FOR COLOR), LEMON JUICE CONCENTRATE, AGAR AGAR, CAROB BEAN GUM, VITAMIN D3. ALLERGENS: MILK

Allergens(C='Contains' MC='May Contain' N='Free From' UN='Undeclared' 30='Free From Not Tested' 50='Derived From Ingredients' 60='Not Derived From Ingredients' NI='No Info

Eggs - N	Milk - C	Peanuts - N
Soy - N	Wheat - N	TreeNuts - N
Fish - N	Crustacean - N	

Handling Suggestions :

This product is 48 pk that has a foil seal for freshness. This product must be stored in refrigeration. Product should be stored in an upright position.

Benefits :

Excellent source of Vitamin D. Excellent source of Calcium. Good source of protein. Lowfat.

Serving Suggestions :

Product can be eaten directly from container as part of a healthy snack.

Prep & Cooking Suggestions :

This product can be consumed without any additional cooking directly from the container.

More Information :

Website : Dannon's website is www.dannonfoodservice.com.

75120



YOGURT DANIMALS STRAWBERRY NF



YOGURT DANIMALS STRAWBERRY NF

Product Last Saved Date: 29 November 2017

Nutrition Facts

Serving Size: 113 GRM
 Number of Servings per 48

Amount Per Serving

Calories: 70 Calories from Fat: 0

% Daily Value*

Total Fat	0 g	0%
Saturated Fat	0 g	0%
Trans Fat	0 g	
Cholesterol	5 mg	1%
Sodium	60 mg	3%
Total Carbohydrate	14 g	5%
Dietary Fiber	0 g	0%
Sugars	10 g	
Protein	4 g	

	Per Srv		Per Srv
Vitamin A	0%	Vitamin C	0%
Calcium	15%	Iron	0%

*Percent Daily Values are based on a 2,000 calorie diet. Your daily values may be higher or lower depending on your calorie intake.

		Calories	2,000	2,500
Total Fat	Less than	65g	80g	
Sat. Fat	Less than	20g	25g	
Cholesterol	Less than	300mg	300mg	
Sodium	Less than	2,400mg	2,400mg	
Total Carbohydrate		300g	375g	
Dietary Fiber		25g	30g	

Calories per gram
 Fat 9 Carbohydrate 4 Protein 4

Product Specifications:

Code	GTIN	Pack	Pack Description
2731	20036632027317	48 X 4 ONZ	

Brand	Brand Owner	GPC Description
DANIMALS	The Dannon Company, Inc.	Yogurt/Yogurt Substitutes (Perishable)

Gross Weight	Net Weight	Country of Origin	Kosher	Child Nutrition
13.30 LBR	12 LBR	USA	No	Yes

Shipping Information

Length	Width	Height	Volume	TlxHl	Shelf Life	Storage Temp From/To
15.75 INH	10 INH	5.563 INH	0.507 FTQ	12x11	25 Days	38 FAH / 45 FAH

Ingredients:

CULTURED GRADE A NON FAT MILK, CANE SUGAR, WATER, CORN STARCH, STRAWBERRY PUREE, CONTAINS LESS THAN 1% OF AGAR AGAR, NATURAL FLAVORS, FRUIT AND VEGETABLE JUICE (FOR COLOR), CARDB BEAN GUM, LEMON JUICE CONCENTRATE, VITAMIN D3.

Allergens (C=Contains, MC=May Contain, N=Free From, UN=Undeclared, 30=Free From Not Tested, 50=Derived From Ingredients, 60=Not Derived From Ingredients, NI=No Info)

Eggs - N	Milk - C	Peanuts - N
Soy - N	Wheat - N	TreeNuts - N
Fish - N	Crustacean - N	

Handling Suggestions:

This product is a 4 oz. individual plastic cup with a foil lid. It's packaged in a multi-pack configuration with 12 - 4 packs. Each cup has a UPC code that can be scanned. The cups snap apart. Product should be stored in refrigeration in an upright position. It can be frozen if desired.

Benefits:

As the top selling kids yogurt brand, Danimals is a nonfat yogurt with kid appeal. It's a good source of calcium and Vitamin D. No artificial colors, no artificial flavors, no high fructose corn syrup. *This product equals 1 meal/meat alternative. *This product is Gluten Free.

Serving Suggestions:

This product can be consumed on it's own, or as a part of a healthy meal or snack.

Prep & Cooking Suggestions:

This product can be consumed directly from the container. No preparation required. It should be stored in refrigeration up until the time of consumption. It can also be frozen for a special treat!

More Information:



Product Name: Danimals Non Fat Blended Yogurt Code No.: 1014 Raspberry, 2731 Strawberry, 2732 Strawberry Banana, 2733 Vanilla

Manufacturer: The Dannon Company, Inc. Case/Pack/Count/Portion/Size: 12 lb./48/1 ea./4 oz.

I. Meat/Meat Alternate

Please fill out the chart below to determine the creditable amount of Meat/Meat Alternate

Description of Creditable Ingredients per Food Buying Guide (FBG)	Ounces per Raw Portion of	Multiply	FBG Yield/ Servings Per Unit	Creditable Amount *
Yogurt, Fresh sweetened or plain or flavored (includes Greek yogurt)	1 (4 oz.)	X	1	1
Commercially prepared		X		
A. Total Creditable M/MA Amount¹				1

*Creditable Amount - Multiply ounces per raw portion of creditable ingredient by the FBG Yield Information.

II. Alternate Protein Product (APP)

If the product contains APP, please fill out the chart below to determine the creditable amount of APP. If APP is used, you must provide documentation as described in Attachment A for each APP used.

Description of APP, manufacture's name, and code number	Ounces Dry APP Per Portion	Multiply	% of Protein As-Is*	Divide by 18**	Creditable Amount APP***
		X		÷ by 18	
		X		÷ by 18	
		X		÷ by 18	
B. Total Creditable APP Amount¹					
C. TOTAL CREDITABLE AMOUNT (A + B rounded down to nearest 1/4 oz)				1	

*Percent of Protein As-Is is provided on the attached APP documentation.

**18 is the percent of protein when fully hydrated.

***Creditable amount of APP equals ounces of Dry APP multiplied by the percent of protein as-is divided by 18.

¹Total Creditable Amount must be rounded down to the nearest 0.25oz (1.49 would round down to 1.25 oz meat equivalent). Do not round up. If you are crediting M/MA and APP, you do not need to round down in box A (Total Creditable M/MA Amount) until after you have added the Total Creditable APP Amount from box B to box C.

Total weight (per portion) of product as purchased 4 ounces

Total creditable amount of product (per portion) 1 ounce
(Reminder: Total creditable amount cannot count for more than the total weight of the product.)

I certify that the above information is true and correct and a 4 ounce serving (1/2 cup) of the above product ready for serving contains a 1 ounce equivalent of meat alternate as prepared according to directions.

I further certify that any APP used in the product conforms to the Food and Nutrition Service Regulations (7CFR, Parts 210, 220, 225, 226 Appendix A) as demonstrated by the attached supplier documentation.

Carolyn Gooch
Signature

Customer Business Manager, K12
Title

Carolyn Gooch
Printed Name

12/21/2017
Date

706-766-9054
Phone Number



75121 YOGURT DANIMALS STRAWBERRY-BANANA NONFAT



YOGURT DANIMALS STRAWBERRY-BANANA NONFAT

Product Last Saved Date: 29 November 2017

Nutrition Facts

Serving Size: 113 GRM

Number of Servings per 48

Amount Per Serving

Calories: 70 Calories from Fat: 0

% Daily Value*

Total Fat 0 g 0%

Saturated Fat 0 g 0%

Trans Fat 0 g

Cholesterol 5 mg 1%

Sodium 60 mg 3%

Total Carbohydrate 14 g 5%

Dietary Fiber 0 g 0%

Sugars 10 g

Protein 4 g

Vitamin A 0% Vitamin C 0%

Calcium 15% Iron 0%

*Percent Daily Values are based on a 2,000 calorie diet. Your daily values may be higher or lower depending on your calorie intake.

	Calories	2,000	2,500
Total Fat	Less than	65g	80g
Sat. Fat	Less than	20g	25g
Cholesterol	Less than	300mg	300mg
Sodium	Less than	2,400mg	2,400mg
Total Carbohydrate		300g	375g
Dietary Fiber		25g	30g

Calories per gram

Fat 9 Carbohydrate 4 Protein 4

Product Specifications:

Code	GTIN	Pack	Pack Description
2732	20036632027324	48 X 4 ONZ	

Brand	Brand Owner	GPC Description
DANIMALS	The Dannon Company, Inc.	Yogurt/Yogurt Substitutes (Perishable)

Gross Weight	Net Weight	Country of Origin	Kosher	Child Nutrition
13.30 LBR	12 LBR	USA	No	Yes

Shipping Information

Length	Width	Height	Volume	TlxHl	Shelf Life	Storage Temp From/To
15.75 INH	10 INH	5.563 INH	0.507 FTQ	12x11	25 Days	38 FAH / 45 FAH

Ingredients :

CULTURED GRADE A NON FAT MILK, CANE SUGAR, WATER, CORN STARCH, STRAWBERRY PUREE, CONTAINS LESS THAN 1% OF BANANA, AGAR AGAR, NATURAL FLAVORS, FRUIT AND VEGETABLE JUICE (FOR COLOR), CAROB BEAN GUM, LEMON JUICE CONCENTRATE, VITAMIN D3.

Allergens (C=Contains, MC=May Contain, N=Free From, UN=Undeclared, 30=Free From Not Tested, 50=Derived From Ingredients, 60=Not Derived From Ingredients, NI=No Info)

Eggs - N	Milk - C	Peanuts - N
Soy - N	Wheat - N	TreeNuts - N
Fish - N	Crustacean - N	

Handling Suggestions :

This product is a 4 oz. individual plastic cup with a foil lid. It's packaged in a multi-pack configuration with 12 - 4 packs. Each cup has a UPC code that can be scanned. The cups snap apart. Product should be stored in refrigeration in an upright position. It can be frozen if desired.

Benefits :

As the top selling kids yogurt brand, Danimals is a nonfat yogurt with kid appeal. It's a good source of calcium and Vitamin D. No artificial colors, no artificial flavors, no high fructose corn syrup. *This product equals 1 meal/meal alternative. *This product is Gluten Free.

Serving Suggestions :

This product can be consumed on it's own, or as a part of a healthy meal or snack.

Prep & Cooking Suggestions :

This product can be consumed directly from the container. No preparation required. It should be stored in refrigeration up until the time of consumption. It can also be frozen for a special treat!

More information :



Product Name: Danimals Non Fat Blended Yogurt Code No.: 1014 Raspberry, 2731 Strawberry, 2732 Strawberry Banana, 2733 Vanilla

Manufacturer: The Dannon Company, Inc. Case/Pack/Count/Portion/Size: 12 lb./48/1 ea./4 oz.

I. Meat/Meat Alternate

Please fill out the chart below to determine the creditable amount of Meat/Meat Alternate

Description of Creditable Ingredients per Food Buying Guide (FBG)	Ounces per Raw Portion of	Multiply	FBG Yield/ Servings Per Unit	Creditable Amount *
Yogurt, Fresh sweetened or plain or flavored (includes Greek yogurt)	1 (4 oz.)	X	1	1
Commercially prepared		X		
A. Total Creditable M/MA Amount¹				1

*Creditable Amount - Multiply ounces per raw portion of creditable ingredient by the FBG Yield Information.

II. Alternate Protein Product (APP)

If the product contains APP, please fill out the chart below to determine the creditable amount of APP. If APP is used, you must provide documentation as described in Attachment A for each APP used.

Description of APP, manufacture's name, and code number	Ounces Dry APP Per Portion	Multiply	% of Protein As-Is*	Divide by 18**	Creditable Amount APP***
		X		÷ by 18	
		X		÷ by 18	
		X		÷ by 18	
B. Total Creditable APP Amount¹					
C. TOTAL CREDITABLE AMOUNT (A + B rounded down to nearest 1/4 oz)				1	

*Percent of Protein As-Is is provided on the attached APP documentation.

**18 is the percent of protein when fully hydrated.

***Creditable amount of APP equals ounces of Dry APP multiplied by the percent of protein as-is divided by 18.

¹Total Creditable Amount must be rounded down to the nearest 0.25oz (1.49 would round down to 1.25 oz meat equivalent). Do not round up. If you are crediting M/MA and APP, you do not need to round down in box A (Total Creditable M/MA Amount) until after you have added the Total Creditable APP Amount from box B to box C.

Total weight (per portion) of product as purchased 4 ounces

Total creditable amount of product (per portion) 1 ounce
(Reminder: Total creditable amount cannot count for more than the total weight of the product.)

I certify that the above information is true and correct and a 4 ounce serving (1/2 cup) of the above product ready for serving contains a 1 ounce equivalent of meat alternate as prepared according to directions.

I further certify that any APP used in the product conforms to the Food and Nutrition Service Regulations (7CFR, Parts 210, 220, 225, 226 Appendix A) as demonstrated by the attached supplier documentation.

Carolyn Gooch
Signature

Customer Business Manager, K12
Title

Carolyn Gooch
Printed Name

12/21/2017
Date

706-766-9054
Phone Number

75137



YOGURT DANNONPRO TRADITIONAL VANILLA

YOGURT DANPRO TRAD VAN 1931



Nutrition facts

Serving Size: 225 GR
Servings Per Case: 12

Amount Per Serving
Calories: 170 Calories from Fat: 0

	Per Serving	% Daily Value*
Total Fat	0 g	0%
Saturated Fat	0 g	0%
Trans Fat	0 g	
Cholesterol	5 mg	1%
Sodium	95 mg	4%
Total Carbohydrate	37 g	12%
Dietary Fiber	0 g	0%
Sugars	33 g	
Protein	12 g	

	Per Srv		Per Srv
Vitamin A	15%	Vitamin C	0%
Calcium	20%	Iron	0%

*Percent Daily Values are based on a 2,000 calorie diet. Your daily values may be higher or lower depending on your calorie needs.

		2,000	2,500
Total Fat	Less than	65g	80g
Sat. Fat	Less than	20g	25g
Cholesterol	Less than	300mg	300mg
Sodium	Less than	2,400mg	2,400mg
Total Carbohydrate		300g	375g
Dietary Fiber		25g	30g

Calories per gram
Fat 9 Carbohydrate 4 Protein 4

Product Specifications:

Code	SCC	Units/Case	Unit Size/Measure	Servings/case
1931	20036632019312	4	6 Lb	12

Brand	IFDA Category	IFDA Class
DANNON		

Gross Weight	Net Weight	Country of Origin	Kosher	Child Nutrition
24.8 LB	24 LB	US	Yes	No

Shipping Information

Length	Width	Height	TI x HI	Shelf Life	Storage Temp From/To
17.5 IN	8 IN	6.86 IN	12 x 5	25 Days	38 °F / 45 °F

Ingredients:

CULTURED GRADE A NON FAT MILK, SUGAR, WATER, FRUCTOSE, MODIFIED FOOD STARCH, CONTAINS LESS THAN 1% OF MODIFIED CORN STARCH, KOSHER GELATIN, NATURAL AND ARTIFICIAL FLAVORS, MALIC ACID, POTASSIUM SORBATE (TO MAINTAIN FRESHNESS), SODIUM CITRATE, VITAMIN A PALMITATE, VITAMIN D3. CONTAINS ACTIVE YOGURT CULTURES INCLUDING L. ACIDOPHILUS. GLUTEN FREE.

Handling Suggestions:

Good solution for parfait building and all other back of house needs. It should be stored in refrigeration up until the time of consumption.

Benefits:

Blended yogurt with no fruit particulates. Easy to pour, resealable package, and compatible with many industry standard manual dispensers/pumps.

75/38



YOGURT DANNONPRO TRADITIONAL STRAWBERRY

YOGURT DANPRO TRAD STRW 1932

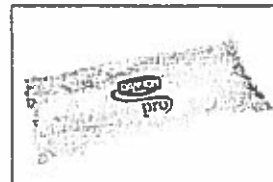

Nutrition facts

Serving Size: 225 GR
Servings Per Case: 12

Amount Per Serving

Calories: 180 Calories from Fat: 0

	Per Serving	% Daily Value*
Total Fat	0 g	0%
Saturated Fat	0 g	0%
Trans Fat	0 g	
Cholesterol	5 mg	1%
Sodium	95 mg	4%
Total Carbohydrate	37 g	12%
Dietary Fiber	0 g	0%
Sugars	33 g	
Protein	12 g	

	Per Srv		Per Srv
Vitamin A	15%	Vitamin C	0%
Calcium	20%	Iron	0%

*Percent Daily Values are based on a 2,000 calorie diet. Your daily values may be higher or lower depending on your calorie needs.

	Calories	2,000	2,500
Total Fat	Less than	65g	80g
Sat. Fat	Less than	20g	25g
Cholesterol	Less than	300mg	300mg
Sodium	Less than	2,400mg	2,400mg
Total Carbohydrate		300g	375g
Dietary Fiber		25g	30g

Calories per gram

Fat 9 Carbohydrate 4 Protein 4

Product Specifications:

Code	SCC	Units/Case	Unit Size/Measure	Servings/case
1932	20036632019329	4	6 Lb	12

Brand	IFDA Category	IFDA Class
DANNON		

Gross Weight	Net Weight	Country of Origin	Kosher	Child Nutrition
24.8 LB	24 LB	US	Yes	No

Shipping Information					
Length	Width	Height	TI x HI	Shelf Life	Storage Temp. From/To
17.5 IN	8 IN	6.86 IN	12 x 5	25 Days	38 °F / 45 °F

Ingredients:

CULTURED GRADE A NON FAT MILK, SUGAR, WATER, FRUCTOSE, MODIFIED FOOD STARCH, CONTAINS LESS THAN 1% OF MODIFIED CORN STARCH, KOSHER GELATIN, NATURAL AND ARTIFICIAL FLAVORS, MALIC ACID, BLACK CARROT JUICE (FOR COLOR), POTASSIUM SORBATE (TO MAINTAIN FRESHNESS), SODIUM CITRATE, VITAMIN A PALMITATE, VITAMIN D3. CONTAINS ACTIVE YOGURT CULTURES INCLUDING L. ACIDOPHILUS. GLUTEN FREE.

Handling Suggestions:

Good solution for parfait building and all other back of house needs. It should be stored in refrigeration up until the time of consumption.

Benefits:

Blended yogurt with no fruit particulates. Easy to pour, resealable package, and compatible with many industry standard manual dispensers/pumps.

73960

16 oz. Frozen Whipped Topping Bag

Quality Farms 16 oz Pastry Bag is perfect for any foodservice application from topping a hot drink or dessert to decorating pies and cakes.

Our bag features:

- EZ open tear tab
- Pastry tip for elegant decorating
- Sweet flavor, creamy white color
- No oily aftertaste

specifications

Product Code	8024
Pack	12/16 oz
Net Case Weight	12 lbs
Gross Case Weight	13.3 lbs
Case Cube	.994
Cases per Pallet	96 (8 TI x 12 HI)

nutrition

Nutrition Facts		Amount / serving	%DV*	Amount / serving	%DV*
Serving Size 2 Tbsp (8g)		Total Fat 2g	3%	Total Carb 2g	1%
Servings about 56		Sat Fat 2g	9%	Fiber 0g	0%
Calories 25		Trans Fat 0g		Sugars 2g	
Cal from Fat 15		Cholest 0mg	0%	Protein 0g	
* Percent Daily Values (DV) are based on a 2,000 calorie diet		Sodium 0mg	0%		
		Potassium 0mg	0%		
Vitamin A 0% • Vitamin C 0% • Calcium 0% • Iron 0%					

ingredients

WATER, HIGH FRUCTOSE CORN SYRUP, HYDROGENATED VEGETABLE OIL (COCONUT & PALM KERNEL), contains less than 2% of each of the following: SODIUM CASEINATE (FROM MILK), NATURAL FLAVORS, DEXTROSE, POLYSORBATE 60, SORBITAN MONOSTEARATE, HYDROXYPROPYL METHYLCELLULOSE, XANTHAN GUM, GUAR GUM, POTASSIUM SORBATE (TO PRESERVE FRESHNESS), BETA CAROTENE & ANNATTO (COLORS).
CONTAINS MILK

allergens

milk (Sodium Caseinate)

storage

shelf life

- frozen: 24 months at 0° F or lower
- refrigerated: 2 weeks at 40° F

tips & handling

STORE PRODUCT FROZEN AT 0° F
Thaw at refrigeration temperature (40° F)
3 hours prior to use. Tear off EZ tear tab,
align tip and decorate!



59250



Pure & Natural®

Item Specifications

IDP100

Sales Unit	1 oz (28g)
Unit UPC	0 73420 20100 5
Case Pack	100 per case
Case Net Weight	6.25 lbs.
Case Gross Weight	6.8 lbs.
Case Dimension	17.9 x 6 x 3.4"
Case Cube	.21 C.F.
Case GTIN	1 00 73420 20100 2
Cases / Layer	12 TI
Layers / Pallet	9 HI
Cases/Pallet	108
Pallet Dimension	48 x 40 x 36.5"
Ship/Store Temp.	33-45°/33-38°
Shelf Life	16 Weeks

Ingredients: Grade A Cultured Cream.

Allergens: Contains milk.



Daisy's Pure & Natural Sour Cream is the nation's best-selling branded sour cream

- Individually dated, easy-to-open single-serve sour cream packages
- Free of fillers additives and preservatives
- Consistent, smooth texture
- Naturally cultured
- Pure & Natural® ingredients
- Long shelf life
- Gluten and rBST Free

Nutrition Facts

Serv. Size: 1 Packet (28g)
Calories 60
Fat Cal. 45

Amount/serving	%DV*	Amount/serving	%DV*
Total Fat 5g	8%	Total Carb. 1g	1%
Saturated Fat 3.5g	18%	Dietary Fiber 0g	0%
Trans Fat 0g		Sugars 1g	
Cholesterol 20mg	7%	Protein 1g	
Sodium 15mg	1%		
Vitamin A 4%		Vitamin C 0%	
		Calcium 2%	
		Iron 0%	

*Percent Daily Values (DV) are based on a 2,000 calorie diet.



16

59255



Pure & Natural®

Item Specifications

IDA5

Sales Unit	5 lb. (2.27kg)
Unit UPC	0 73420 00110 0
Case Pack	4 per case
Case Net Weight	20 lbs.
Case Gross Weight	21.3 lbs.
Case Dimension	12 x 12.4 x 7.9"
Case Cube	.68 C.F.
Case GTIN	1 00 73420 00110 7
Cases / Layer	12 Ti
Layers / Pallet	7 Hi
Cases/Pallet	84
Pallet Dimension	48 x 40 x 61.7"
Ship/Store Temp.	33-45°/33-38°
Shelf Life	12 weeks

Ingredients: Grade A Cultured Cream.

Allergens: Contains milk.



rBST-free*

Made from non-rBST-treated cows' milk.

Gluten-free

All Daisy Brand Sour Cream products are gluten-free.

Daisy's Pure & Natural Sour Cream is the nation's best-selling branded sour cream

- Free of fillers additives and preservatives
- Consistent, smooth texture
- Naturally cultured
- Pure & Natural® ingredients
- Long shelf life
- Gluten and rBST Free

Nutrition Facts

Serv. Size: 2 Tbsp.
Servings Per Container: 75
Calories 60
Fat Cal. 45

*Percent Daily Values (DV) are based on a 2,000 calorie diet.

Amount/serving	%DV*	Amount/serving	%DV*
Total Fat 5g	8%	Total Carb. 1g	1%
Saturated Fat 3.5g	18%	Dietary Fiber 0g	0%
Trans Fat 0g		Sugars 1g	
Cholesterol 20mg	7%	Protein 1g	
Sodium 15mg	1%		
Vitamin A 4% • Vitamin C 0% • Calcium 2% • Iron 0%			

6

About Crowley Foods Our Products Contact Us

Large Curd Cottage Cheese

Lowfat Cottage Cheese

Nonfat Cottage Cheese

Pineapple Cottage Cheese

Small Curd Cottage Cheese



Lactose intolerant? LACTAID® milk is 100% real farm fresh milk with all of the vitamins and calcium found in milk, but none of the lactose. It's the brand people have taken comfort in for over 30 years. Just like our milk, all our dairy products, from our cottage cheese to our ice cream, are 100% lactose-free. So they're easy to digest and can be enjoyed by the whole family.

For more information, visit www.LACTAID.com

Lowfat Cottage Cheese

Crowley Lowfat Cottage Cheese makes life both delicious and lean and is a good source of calcium and excellent source of protein. Top off a salad or a bowl of fruit with Crowley Lowfat Cottage Cheese for a low-calorie lunch or a healthy snack.

Nutrition Facts

Serving Size 1/2 Cup (115g)

Amount per Serving
Calories 80 Calories from Fat 15

	% Daily Values
Total Fat 1.5g	2%
Saturated Fat 1g	5%
Trans Fat 0g	
Cholesterol 15mg	5%
Sodium 480mg	20%
Total Carbohydrate 6g	2%
Fiber 0g	0%
Sugar 4g	
Protein 14g	28%

Vitamin A 6% Vitamin C 0%
Calcium 8% Iron 0%

Contains: Milk

INGREDIENTS:
Cultured Pasteurized Skim Milk, Whey Protein Concentrate, Whey, Cream, Salt, Modified Corn Starch, Potassium Sorbate and Carbon Dioxide (to preserve freshness), Artificial Color, Guar Gum, Carrageenan, Locust Bean Gum, Vitamin A Palmitate, and Enzymes.

©2019 Crowley Food LLC. All Rights Reserved. [Privacy Policy](#)

59160

59151

CREAM CHEESE-Spreadable

AXELROD

Spreadable Cream Cheese

Product Specifications

Product	UPC Number	Size	Type	ProdCode	Cs Pk	Case Wt	Case Size	Case Cube	Cases per Layer	Layers per Pallet	Cases per Pallet	Pallet Weight
Cream Cheese	0 71700 78312 8	1oz	Spreadable	55901	100	7.2 lbs	10.63" x 8.50" x 5.81"	.30'	20	12	240	1783 lbs
Cream Cheese	0 71700 78232 9	3 lb	Spreadable	55301	10	3-1/2 lbs	17.06" x 10.94" x 6.19"	.67'	9	7	63	2197 lbs
Cream Cheese	0 71700 78292 3	30 lb	Spreadable	53619	1	31 lbs	15.63" x 11.63" x 6.32"	.67'	9	7	63	2008 lbs

Quality Assurance

Chemical Analysis:

% Milkfat: 33-34
 % Total Solids: 46-48 (moisture 52 - 54)
 pH: 4.5 - 4.7

Storage and Warehousing:

All products must be stored and handled under clean, sanitary conditions and at temperatures to maintain the product at ≤ 45° F (optimum, 35-40° F).

Description:

A mixture of cream and milk which is homogenized, pasteurized and cultured, and then separated from the whey.

Microbiological Limits:

Coliform ≤ 10/gram
 Yeast and Mold ≤ 10/gram

Packaging Requirements:

The 1 oz. is packaged in polystyrene cups with a foil seal, the 3# is packaged in clear plastic and a cardboard overwrap, the 30# is packaged in a polyethylene liner, then packed in corrugated boxes.

Shelf Life:

120 days

Flavor/Color/Body/Texture:

Slightly acid "cultured" flavor. White to cream in color. Body/Texture is thick and smooth.

Nutrition & Ingredient Information

1 oz. Portion Pack, 3# and 30# Ingredients:
 Pasteurized Cultured Milk and Cream, Whey, Salt, Tara Gum, and Guar Gum.

Contains: Milk

Nutrition Facts

Serving Size 1 tbsp., 30g
 Servings Per Container Varies
 CREAM CHEESE

Amount Per Serving	1 oz. Portion Pack	3# Cream Cheese	30# Cream Cheese
Calories	100	100	100
Calories from Fat	90	90	90
*% Daily Value			
Total Fat	10g-15%	10g-15%	10g-15%
Saturated Fat	6g-30%	6g-30%	6g-30%
Trans Fat	0g	0g	0g
Cholesterol	30mg-10%	30mg-10%	30mg-10%
Sodium	85mg-4%	85mg-4%	85mg-4%
Total Carbohydrate	1g-0%	1g-0%	1g-0%
Dietary Fiber	0g-0%	0g-0%	0g-0%
Sugars	1g	1g	1g
Protein	2g-3%	2g-3%	2g-3%
Vitamin A	4 %	4 %	4 %
Vitamin C	0 %	0 %	0 %
Calcium	2 %	2 %	2 %
Iron	0 %	0 %	0 %

This is a Kosher product approved by the Orthodox Union.

HP Hood LLC 11/18/10

58654

**BONGARDS® LOW MOISTURE PART SKIM
MOZZARELLA FEATHER SHRED – 4/5#**

Mozzarella Feather Cheese Shreds have a clean mozzarella flavor with a creamy texture. Each bag is 5 lbs. with 4 per case. Perfect for salads, Italian dishes, and entrees.

- Great Source of Calcium
- rBST free and gluten free
- Made with 100% real cheese
- Consistent quality
- 1 M/MA for every 1 ounce



PRODUCT CODE 755071
UPC CODE 0-71078-75507-9
GTIN 1-00-71078-75507-6

PRODUCT INFORMATION

Case Dimensions:	15.5625 in. x 12.9375 in. x 8.125 in.
Case Cube:	0.9467 sq. ft.
Net Weight:	20 lbs
Gross Weight:	21 lbs
Ti x Hi:	9 x 8
Cases/Pallet:	72
Shelf Life:	150
Refrigerate:	Keep refrigerated. Product must be shipped & stored between 33°F - 40°F. The freezing of this product is not recommended since textural and/or flavor changes may result
Storage Temperatures:	33 - 40°F

NUTRITION FACTS

Serving Size	28g
Servings Per Case	320
Amount Per Serving	
Calories	80
	% Daily Value
Total Fat 5g	6%
Saturated Fat 3g	15%
Trans Fat 0g	
Cholesterol 15mg	5%
Sodium 180mg	8%
Total Carbohydrates 2g	1%
Dietary Fiber 0g	0%
Total Sugars 1g	
Added Sugars 0g	0%
Protein 6g	
Vitamin D 0mcg	0%
Calcium 189mg	15%
Iron 0mg	0%
Potassium 51mg	2%
Ingredients: Pasteurized Part Skim-Milk, Cheese Cultures, Salt, Enzymes, Corn Starch (anti-caking agent), Natamycin (a mold inhibitor).	
Contains: Milk	

59063

Revision Date: 08-22-2018



168/1oz LMPS Mozzarella String

Cheese Stick

Product Number: 40295-1

UPC: 0-71078-70030-7

GTIN: 1-00-71078-40295-6

Product Description:

Mozzarella String Cheese stick has a light cream to white color and a clean mild salty flavor. This product complies with the Standard of Identity for Mozzarella Cheese (21 CFR 133.158).

Ingredients:

Pasteurized Part Skim Milk, Cheese Cultures, Salt, Enzymes

Allergens: Milk

Gluten Free

rBST-Free

Chemical and Physical:

Analysis	Specification
Moisture	45.0-52.0%
Fat (dry basis)	30.0-45.0%
Salt	1.5-2.2%
pH	5.05-5.40
NCI Color Chart	1-2
Stick Dimensions	0.625" x 4.625"

Microbiological:

Analysis*	Specification
Yeast/Mold	<200/g
Coliforms	<100/g

*Typical analysis. Not all test performed on each lot. Added test at additional customer cost.

Shelf Life and Storage: 150 days*

*When stored in original unopened container. Product must be shipped and stored between 33°F – 44.6°F. Freeze product within 15 days and can be frozen for 12 months. Use within 4 months after thaw.

Nutritional Information:

Serving Size: 28g

Servings Per Container:

	Per Serving	Daily Value
Calories	80kcal	
Total Fat	6g	8%
Saturated Fat	3.5g	18%
Trans Fat	0g	
Cholesterol	15mg	6%
Sodium	200mg	9%
Total Carbs	0g	0%
Dietary Fiber	0g	0%
Total Sugar	0g	
Added Sugar	0g	0%
Protein	7g	
Vitamin D	0mcg	0%
Calcium	200mg	15%
Iron	0mg	0%
Potassium	32mg	0%

*Calculated values

59054

Revision Date: 08-13-2018



168/1oz Cheddar Stick

Product Number: 40291-1

UPC: 0-71078-70000-0

GTIN: 1-00-71078-70000-7

Product Description:

Cheddar Cheese stick has a light yellow color and a mild, creamy dairy flavor. This product complies with the Standard of Identity for Cheddar Cheese (21 CFR 133.113).

Ingredients:

Cheddar Cheese (Cultured Pasteurized Milk, Salt, Enzymes, Color Added)

Allergens: Milk

Gluten Free

rBST-free

Chemical and Physical:

<u>Analysis</u>	<u>Specification</u>
Moisture	39% Max
Fat (dry basis)	50% Min
Salt	1.3-2.2%
pH	4.90-5.40
Color	6-8

Microbiological:

<u>Analysis*</u>	<u>Specification</u>
Yeast/Mold	<1000/g
Coliforms	<100/g
<i>E. coli</i>	<10/g
<i>Staphylococcus aureus</i>	<10/g
<i>Salmonella</i>	Negative in 25g
<i>Listeria Monocytogenes</i>	Negative in 25g

*Typical analysis. Not all test performed on each lot. Added test at additional customer cost.

Shelf Life and Storage: 180 days*

*When stored in original unopened container. Product must be shipped & stored between 33°F - 40°F. The freezing of this product is not recommended since textural and/or flavor changes may result.

Nutritional Information:

Serving Size: 28g

Servings Per Container:

	Per Serving	Daily Value
Calories	110kcal	
Total Fat	9g	12%
Saturated Fat	5g	27%
<i>Trans</i> Fat	0g	
Cholesterol	30mg	9%
Sodium	190mg	8%
Total Carbs	1g	0%
Dietary Fiber	0g	0%
Total Sugar	0g	
Added Sugar	0g	0%
Protein	6g	
Vitamin D	0.2mcg	0%
Calcium	201mg	15%
Iron	0mg	0%
Potassium	20mg	0%

*Calculated values

58595



58595

BONGARDS® YELLOW PROCESSED AMERICAN SLICE – 160 V – 4/5#

Yellow American Cheese Slices have a mild, buttery American flavor with a creamy texture. There are 160 vertical slices in each 5 lb. pack with 4 packs per case. Perfect for use in burgers, sandwiches, and wraps.

- Great Source of Calcium
- rBST free and gluten free
- Made with 100% real cheese
- Consistent quality



PRODUCT CODE 100491
 UPC CODE 0-71078-11600-9
 GTIN 1-00-71078-11600-6

PRODUCT INFORMATION

Case Dimensions:	11.9375 in. x 7.9375 in. x 7.0625 in.
Case Cube:	0.387 sq. ft.
Net Weight:	20 lbs
Gross Weight:	20.551 lbs
Ti x Hi:	20 x 5
Cases/Pallet:	100
Slice Dimensions:	3 3/8" x 3 3/8"
Shelf Life:	365
Refrigerate:	Keep refrigerated. Product must be shipped & stored between 33°F - 40°F. The freezing of this product is not recommended since textural and/or flavor changes may result
Storage Temperatures:	33 - 40°F

NUTRITION FACTS

Serving Size	28g (2 slices)
Servings Per Case	320
Amount Per Service	
Calories	100
	% Daily Value
Total Fat 9g	12%
Saturated Fat 5g	25%
Trans Fat 0g	
Cholesterol 25mg	8%
Sodium 440mg	19%
Total Carbohydrates 2g	1%
Dietary Fiber 0g	0%
Total Sugars 1g	
Added Sugars 0g	0%
Protein 5g	
Vitamin D 0mcg	0%
Calcium 140mg	10%
Iron 0mg	0%
Potassium 49mg	2%

Ingredients: Cultured Milk and Skim Milk, Cream, Sodium Citrate, Salt, Annatto and Paprika (color), Enzymes, Sorbic Acid (preservative), Sunflower Lecithin (anti-sticking agent)

Contains: Milk

58620

INGREDIENT AND NUTRITION RELEASE

I
20301/20305 / II
 Color White

Commodity Statement: **SHREDDED CHEDDAR CHEESE**
Standard/Feather/Fancy

New Singles Loaf Natural Code 5
 Modification Slices Block
Replaces Shred Analog
 Exclusive Name _____

Other
 Special Claims - May claim "Excellent Source of Calcium"
- May claim "3-A-Day"
 Other _____

Labeling Alert If claim is made, then must include:
- Disclosure Statement must appear on primary display panel immediately adjacent to claim: "See nutrition information for fat and saturated fat content".
- Disclosure Statement Type Size: Must be the same type size as Net Weight OR if claim is less than two times the size of Net Weight, then the Disclosure Statement can be no less than one-half the size of the claim (but never less than 1/16-inch)

- 1 COLORED:
- 2 CULTURED PASTEURIZED MILK, SALT, ENZYMES, ARTIFICIAL COLOR, POTATO
- 3 STARCH AND POWDERED CELLULOSE ADDED TO PREVENT CAKING, NATAMYCIN (A
- 4 NATURAL MOLD INHIBITOR).
- 5
- 6 WHITE:
- 7 CULTURED PASTEURIZED MILK, SALT, ENZYMES, POTATO STARCH AND
- 8 POWDERED CELLULOSE ADDED TO PREVENT CAKING, NATAMYCIN (A NATURAL
- 9 MOLD INHIBITOR).
- 10

NUTRITION FACTS SERVING SIZE: 100 GRAMS

AMOUNT PER SERVING
CALORIES 400

CALORIES FROM FAT 293

TOTAL FAT	32.5g	VITAMIN A	1206 IU
SATURATED FAT	20.0g	VITAMIN C	0.03mg
TRANS FAT	1.0g	CALCIUM	705mg
POLYUNSATURATED FAT	1.0g	IRON	0.3mg
MONOUNSATURATED FAT	9.7g	THIAMIN	0.03mg
CHOLESTEROL	98.0mg	RIBOFLAVIN	0.39mg
SODIUM	633mg	NIACIN	0.10mg
POTASSIUM	95.3mg		
TOTAL CARBOHYDRATE	3.1g		
DIETARY FIBER	1.1g		
SUGARS	0.1g		
PROTEIN	24.6g		

NUTRITION INFORMATION BASED ON: CALCULATED ANALYTICAL NUTRIENT DATA BASE

William Elder
William Elder
Label Compliance Manager

Date of Release: 02/21/05
NL5434

16

59201

Arthur Schuman, Inc.	40 New Dutch Lane	Fairfield, NJ 07004
Product Specification		
SUBJECT: Capri a blend of Imported Grated Cheese and Dry pasteurized cheese whey		SPECIFICATION: 6101600
		PAGE: 1 of 4
VERSION: 2	SUPERSEDES:	

1. DESCRIPTION

1.1. A hard cheese made from cow's milk. It has a nutty flavor. The color varies from white to off white (nci 2-3). The minimum curing time is ten months. The product meets the standards listed in 21 CFR 133.165.

2. COMPOSITION

2.1.1. See current BOM in Product Specifications folder.

3. MANUFACTURING PROCEDURE

3.1. Cheese is unpackaged and cleaned.

3.2. The cases and pallets are stickered with product name and code, lot number and quantity.

4. PHYSICAL SPECIFICATIONS

4.1. Foreign Matter; None visible

5. ORGANOLEPTIC CHARACTERISTICS

5.1. Flavor: nutty

5.2. Color: White to off white

5.3. Odor: Clean

6. CHEMICAL SPECIFICATIONS

6.1. Moisture	Max 18.5%	SMEDP, 16, 15
6.2. Fat (FDB)	Min 32.0%	SMEDP, 16, 15
6.3. Salt	2.5 – 5.0%	SMEDP, 16, 15

7. MICROBIOLOGICAL SPECIFICATIONS

7.1. Coliforms	100g/ max	FDA/BAM 8, 4
7.2. Mold / Yeast	1000/g max	FDA/BAM 8, 18
7.3. E. Coli	10/g max	FDA/BAM 8, 4
7.4. Coagulase positive Staph	negative	FDA/BAM 8, 12
7.5. Salmonella	negative	FDA/BAM 8, 5
7.6. Listeria	negative	FDA/BAM 8, 10

8. INGREDIENT STATEMENT

8.1. Imported Parmesan Cheese, Dry Pasteurized Cheese Whey and Imported Romano Cheese made from Sheep's Milk, made from part skim milk Cheese Cultures, Salt, Enzymes.

9. COA REQUIREMENTS

9.1. None

Arthur Schuman, Inc.	40 New Dutch Lane	Fairfield, NJ 07004
Product Specification		
SUBJECT: Capri a blend of Imported Grated Cheese and Dry pasteurized cheese whey		SPECIFICATION: 6101600
EFFECTIVE DATE:	PAGE: 2 of 4	
VERSION: 2	SUPERSEDES:	

10. NUTRITION INFORMATION

10.1. Nutrition Facts

Serving Size (100g)

NUTRIENT	PER 100G
Calories (kcal)	392
Calories from fat (kcal)	141
Protein (g)	24.92
Carbohydrates (g)	37.86
Dietary Fiber (g)	0
Total Sugars (g)	34.5
Total Fat (g)	15.64
Saturated Fat (g)	11.10
Monounsaturated Fat (g)	4.07
Polyunsaturated Fat (g)	0.31
Trans Fatty Acids (g)	0.16
Cholesterol (mg)	57
Vitamin A (IU)	470
Vitamin C (mg)	0
Calcium (mg)	1093
Iron (mg)	1.18
Sodium (mg)	1560
Ash (g)	8.77

10.2. Allergens

10.2.1. Dairy: Contains Milk

10.3. Country of Origin

10.3.1. ITALY

10.4. Claims

10.4.1. Nutrient Content

10.4.1.1. None

10.4.2. Health

10.4.2.1. None

10.4.3. Religious

10.4.3.1. None

10.4.4. Miscellaneous Bursts

10.4.4.1. None

10.5. GMO Status

10.5.1. No GMO products

11. UPC

Arthur Schuman, Inc.	40 New Dutch Lane	Fairfield, NJ 07004
Product Specification		
SUBJECT: Capri a blend of Imported Grated Cheese and Dry pasteurized cheese whey		SPECIFICATION: 6101600
EFFECTIVE DATE:	PAGE: 3 of 4	
VERSION: 2	SUPERSEDES:	

11.1. N/A

12. REGULATORY REQUIREMENTS

12.1. The product shall conform to all applicable provisions of the Federal Food, Drug and Cosmetic Act, as amended, and any similar state or local regulation, the provisions of the Federal Act as it pertains to articles being introduced into interstate commerce, and will not be adulterated or misbranded within the meaning of any state or local laws or ordinances and regulations promulgated thereunder having jurisdiction of said product.

13. SHELF LIFE

13.1. 330 days from date of manufacture.

14. STORAGE REQUIREMENTS

14.1. This material shall have a maximum receiving temperature of 45°F.

14.2. Cheese should be stored at 70 DEGREES F MAX.

15. SHIPPING REQUIREMENTS

15.1. Carriers used to transport ingredient shall be maintained at 35 to 40°F, clean, dry and free of foreign material and of objectionable odors.

15.2. Trailers shall be sealed.

16. PRODUCT CODING REQUIREMENTS

1.1 Each carton shall be labeled with the name of the ingredient, manufacture's name and address, manufacturer's pack date, lot number, and net weight.

1.2 Each container must be clearly coded, with an expiration date.

17. CASE INFORMATION

17.1. Product is packed 12/1 lb in a case.

18. PALLET INFORMATION

18.1. Slip sheet on pallet.

19. RECORD KEEPING REQUIREMENTS

19.1. Product

19.2. Lot Code

19.3. Weights and tares

19.4. Moisture

19.5. Salt

19.6. X-ray challenges

19.7. Cheese identity and lot code (including cheese labels from each pallet)

Arthur Schuman, Inc.	40 New Dutch Lane	Fairfield, NJ 07004
Product Specification		
SUBJECT: Capri a blend of Imported Grated Cheese and Dry pasteurized cheese whey		SPECIFICATION: 6101600
EFFECTIVE DATE:	PAGE: 4 of 4	
VERSION: 2	SUPERSEDES:	

- 19.8. Identities and lot codes of other ingredients (including labels from each pallet)
- 19.9. Packaging identity and lot code (including labels from each pallet and samples of primary packaging labeling)
- 19.10. Any quality issues
- 19.11. Maintenance done on the line during production.

20. CUSTOMERS

- 20.1. Capri Brand

21. CONFIDENTIALITY

- 21.1. This document is the property of Arthur Schuman, Inc. and may not be copied or disclosed to others without authorization by Arthur Schuman, Inc.

22. COMMENTS

- 22.1. None

23. HISTORY

- 23.1. 07/22/08 – Format revised MB

59211

Arthur Schuman Midwest
2589 Technology Drive
Elgin, IL 60124
Phone: 847-851-8500
Fax: 847-851-8501

MID7966
Imported Parmesan Grated, 4/5# Tubs

This product is manufactured under conditions consistent with FDA's current Good Manufacturing Practice (GMP) regulations – Title 21, Part 110.

Ingredients: Pasteurized Milk, Cheese Cultures, Starch, Protein, Lactose, Whey Solids and Cellulose (to prevent caking).
CONTAINS: Milk

Physical Characteristics:

Color: White to Off-White
Flavor: Mild, Nutty

Chemical Characteristics:

Percent salt: 2.0 – 3.5%
Fat(FDB): 32 % minimum
Moisture: 32 % maximum

Microbiological:

Yeast: Less than 1000/gm
Mold: Less than 1000/gm
Colliforms: Less than 100/gm

Shipping and Storage:

Product must be kept at 34°F - 45°F during, shipping, and handling.
Product must be kept at 34°F - 40° during storage.

Nutrition Facts	
Per 100 g	
Calories (kcal)	383.3
Calories from fat (kcal)	224.9
Protein (g)	35.2
Carbohydrates (g)	2.4
Dietary Fiber (g)	0
Total Sugars (g)	0.1
Total Fat (g)	26.5
Saturated Fat (g)	16.7
Trans Fatty Acids (g)	0.4
Cholesterol (mg)	82.1
Vitamin A (IU)	646.2
Vitamin C (mg)	0
Calcium (mg)	1033
Iron (mg)	0.2
Sodium (mg)	1058

Packaging Specifications: Pallet size – Standard grade A GMA 40” – 48” wooden pallet.

Pallet Configuration: 10Ti / 5 Hi

Case Dimensions: 17 ½ x 9 x 14 ¾

Case Cube: 1.32

Shelf Life: 120 days from date of manufacture.

Coding: Label Examples Below:

Pallet Label:

ITALIA MIA
GRATED IMPORTED PARMESAN STYLE

MO: 
MO38387

ASI CODE: 
MID7966

Lot Code : 
50400101

Number of Cases: 
50

Net Pounds: 
1000

Pack Date: 02/09/15

ARTHUR SCHUMAN INC. © NEW DUTCH LANE, FAIRFIELD ILL 60130
815-227-0200 www.arthurschuman.com

Case Label:

ITALIA MIA
GRATED IMPORTED
PARMESAN STYLE

ASI CODE: 
MID7966

Lot Code : 
50400101

Pack Size: 4 X 5 Pack Date:
Net Pounds:  02/09/15
20

Ingredients: Pasteurized milk, cheese cultures, starch, protein, lactose, whey solids and cellulose (to prevent caking)

Contains Milk
PRODUCT HANDLING GUIDELINES:
KEEP REFRIGERATED @ 35 - 40 DEG



ARTHUR SCHUMAN INC. © NEW DUTCH LANE, FAIRFIELD ILL 60130

Date: 2/9/2015
Supersedes: 2/28/2011
By: Nicole Piper
Approved by: Colin Nordgren

Arthur Schuman Midwest

2589 Technology Drive

Elgin, IL 60124

Phone: 847-851-8500

Fax: 847-851-8501

Tub Label:

ITALIA MIA

Grated Imported
Parmesan Style

KEEP REFRIGERATED

ITEM#MID7966

NET WT. 5 lbs.
AGED OVER
10 MONTHS

Ingredients:
Pasteurized Milk, Cheese Cultures, Starch, Protein, Lactose,
Whey Solids and Cellulose(to prevent caking).



4515020003 2

DIST BY: ARTHUR SCHUMAN INC., FAIRFIELD NJ 07004.

Date: 2/9/2015

Supersedes: 2/28/2011

By: Nicole Piper

Approved by: Colin Nordgren



75693

Three Cheese Sauce

JTM Item 5730
Number:

Product Title:

THREE CHEESE SAUCE

Nutritional Information:	CN Serving Size	100g Serving
Serving Size (oz.)	1.79	3.53
Serving Size (g)	50.8	100.0
Servings Per Case	268	136
Calories	108	214
Calories from Fat	74	146
Protein (g)	7	14
Carbohydrates (g)	2	4
Fiber (g)	0	0
Total Fat (g)	8	16
Saturated Fat (g)	4.6	9.0
Trans Fat (g)*	0.0	0.6
Cholesterol (mg)	28	55
Sodium (mg)	414	816
Sugar (g)	1	2
Vitamin A (IU)	361	712
Vitamin C (mg)	0	0
Calcium (mg)	206	405
Iron (mg)	0	0

Ingredients:

CHEDDAR CHEESE (pasteurized milk, cheese culture, salt, enzymes), WATER, NONFAT DRY MILK, SODIUM PHOSPHATES AND POTASSIUM PHOSPHATES, CONTAINS LESS THAN 2% OF MODIFIED FOOD STARCH, PARMESAN CHEESE (cow's milk, cheese culture, salt, enzymes, calcium propionate), ROMANO CHEESE (sheep's milk, cheese culture, salt, enzymes, calcium propionate), SEASONING (potassium chloride, flavor [contains maltodextrin]), SALT.

CN Statement: CN ID Number: 095881

This 30 lb case provides 268 servings 1.79 oz each. Each 1.79 oz serving (by weight) of Three Cheese Sauce provides 1.00 oz equivalent meat alternate for Child Nutrition Meal Pattern Requirements. (Use of this logo and statement authorized by the Food and Nutrition Service, USDA 06-17.)

Allergens:

Milk,
**This Product is Gluten-Free

Preparation:

KEEP FROZEN Place sealed bag in a steamer or in boiling water. Heat Approximately 45 minutes or until product reaches serving temperature. CAUTION: Open bag carefully to avoid being burned.

Product Specifications:

UPC (GTIN)	00049485057307
Case Pack	6/5# 30#
Net Weight	30.000 lbs
Gross Weight	31.300 lbs
Case Length	15.440 in
Case Width	11.810 in
Case Height	6.880 in
Case Cube	0.730 ft
TxH	10x7
Shelf Life	730 Days

*Contains 0 grams artificial trans fat

November 01, 2017

72706

Reduced Fat, Reduced Sodium Whole Grain Rich Mac & Cheese (Straight Noodle)

JTM Item 5765
Number:

Product Title:

MACARONI & CHEESE

Meets Child Nutrition Program Requirements for Grains in School Meals

Nutritional Information:	CN Serving Size	100g Serving
Serving Size (oz.)	6.00	3.53
Serving Size (g)	170.1	100.0
Servings Per Case	80	136
Calories	279	164
Calories from Fat	100	59
Protein (g)	16	9
Carbohydrates (g)	30	18
Fiber (g)	2	1
Total Fat (g)	11	7
Saturated Fat (g)	6.1	3.6
Trans Fat (g)*	0.0	0.0
Cholesterol (mg)	37	21
Sodium (mg)	656	386
Sugar (g)	8	4
Vitamin A (IU)	493	290
Vitamin C (mg)	1	1
Calcium (mg)	380	223
Iron (mg)	1	1

Ingredients:

WATER, PASTEURIZED PROCESS CHEESE (cheddar cheese [pasteurized milk, cheese culture, salt, enzymes], water, cream, sodium phosphates and potassium phosphates, seasoning [potassium chloride, flavor (contains maltodextrin)], paprika extract, annatto extract), MACARONI (whole durum wheat flour, semolina, egg white, niacin, ferrous sulfate, thiamine mononitrate, riboflavin, folic acid), NONFAT DRY MILK, CONTAINS LESS THAN 2% OF CHEESE FLAVOR (a dehydrated blend of whey, cheddar cheese [milk, cheese culture, salt, enzymes], butter, buttermilk solids, sodium phosphate, natural flavor), MODIFIED FOOD STARCH, BUTTER FLAVORING (whey solids, enzyme-modified butter [butter, buttermilk powder, enzymes], maltodextrin, salt, dehydrated butter [butter, buttermilk powder], guar gum, annatto and turmeric [for color]), SODIUM PHOSPHATES AND POTASSIUM PHOSPHATES.

CN Statement: CN ID Number: 093194

This 30 lb case provides 80 servings 6.00 oz each. Each 6.00 oz serving (by weight) of Macaroni and Cheese provides 2.00 oz equivalent meat alternate and 1.00 oz equivalent grains for Child Nutrition Meal Pattern Requirements. (Use of this logo and statement authorized by the Food and Nutrition Service, USDA 07-15).

Product Specifications:

UPC (GTIN)	00049485057659
Case Pack	30# 6 Bags
Net Weight	30.000 lbs
Gross Weight	31.300 lbs
Case Length	15.440 in
Case Width	11.810 in
Case Height	6.880 in
Case Cube	0.730 ft
TixHi	10x7
Shelf Life	548 Days

*Contains 0 grams artificial trans fat

Allergens:

Milk, Egg, Wheat

Preparation:

KEEP FROZEN Place sealed bag in a steamer or in boiling water. Heat approximately 45 minutes or until product reaches serving temperature. Caution: Open bag carefully. Product will be hot.

August 18, 2016

75695

Sweet & Sour Sauce

JTM Item 73460
Number:

Product Title:

SWEET & SOUR SAUCE

Nutritional Information:	CN Serving Size	100g Serving
Serving Size (oz.)	1.00	3.53
Serving Size (g)	28.4	100.0
Servings Per Case	480	136
Calories	43	151
Calories from Fat	0	0
Protein (g)	0	0
Carbohydrates (g)	11	39
Fiber (g)	9	32
Total Fat (g)	0	0
Saturated Fat (g)	0.0	0.0
Trans Fat (g)*	0.0	0.0
Cholesterol (mg)	0	0
Sodium (mg)	64	227
Sugar (g)	9	32
Vitamin A (IU)	15	55
Vitamin C (mg)	1	4
Calcium (mg)	8	27
Iron (mg)	0	1

Ingredients:

WATER, BROWN SUGAR, VINEGAR, SUGAR, MODIFIED FOOD STARCH, TOMATO PASTE, CONCENTRATED PINEAPPLE JUICE, CORN SYRUP SOLIDS, SOY SAUCE POWDER (soy sauce [soybeans, wheat, salt], maltodextrin), SALT.

CN Statement: CN ID Number:

Allergens:

Soy, Wheat

Preparation:

KEEP FROZEN Place sealed bag in a steamer or in boiling water. Heat approximately 30 minutes or until product reaches serving temperature. CAUTION: Open bag carefully to avoid being burned.

Product Specifications:

UPC (GTIN)	00049485734604
Case Pack	30# 6 Bags
Net Weight	30.000 lbs
Gross Weight	31.500 lbs
Case Length	15.600 in
Case Width	11.970 in
Case Height	6.690 in
Case Cube	0.720 ft
TixHi	10x7
Shelf Life	730 Days

*Contains 0 grams artificial trans fat

June 27, 2016



310 W. Alondra Blvd.
Gardena, CA 90248
(310) 523-3664 - Office (310) 523-1619- Fax

Product Specification/Formula Statement

75478

Current as of: 06/26/15

Version #: 07/03/15

Supersedes Version #: 02/28/15

Brand: Hot Off The Grill **Commodity Code #:** C46007 **Commodity UPC#:** 007219391 4607 1
Commercial Code #: 460007 **Commercial UPC#:** 007219391 4617 0

Product Name:
BBQ Rib Sandwich on a Whole Grain Roll - Individually Wrapped

Packaging: CN Label: N.A. Case Count: 75 Case Cube: 1.13 Cases/Pallet: 72
 Portion Size: 4.71 oz. Net Wt./Case: 22.08 LBS. Case Dimensions: 18 x 12 x 9 Pallet Config: 8 x 9

EQUIVALENT GRAIN CALCULATIONS

Does product meet Whole Grain Rich criteria? (at least 50% or 1st ingredient?)	Yes	Grain crediting from Exhibit "A" School Lunch and Breakfast	
Does product contain non-creditable grains?	No		
Description of Creditable Grain Ingredient:	Grams of Creditable Grain ingredient in each portion?	Gram Standard of Creditable Grain per ounce equivalent?	Creditable Amount (A/B)
Whole Wheat/Grain Flour (grams)	17.39	16 grams	1.09
Ennched Wheat Flour (grams)	16.70	16 grams	1.04
TOTAL CREDITABLE GRAINS BY WEIGHT:	2.13	TOTAL CREDITABLE GRAINS BY WEIGHT ROUNDED TO NEAREST 1/4:	2.00

EQUIVALENT GRAINS CALCULATIONS PER FOOD BUYING GUIDE (GROUP B)

Description of Product per Food Buying Guide:	Portion size of product as purchased	Weight of one ounce equivalent as listed in SP 30-2012	Creditable Amount
Bread or Buns	1.91 oz.	1.00 oz.	1.91
TOTAL CREDITABLE GRAINS BY WEIGHT ROUNDED TO NEAREST 1/4:			1.75

MEAT/ MEAT ALTERNATIVE CALCULATIONS

Description of Creditable Ingredients per Food Buying Guide (FBG)	Ounces of Raw Portion in Creditable Ingredient	Multiply	FBG Yield/Servings per Unit	Creditable Amount	
	0.00 oz.	x	0.00	0.00 oz.	
	0.00 oz.	x	0.00	0.00 oz.	
	0.00 oz.	x	0.00	0.00 oz.	
	0.00 oz.	x	0.00	0.00 oz.	
A. Total Creditable Cheese or M/MA				0.00	
Commodity Beef, Ground, 20% fat	2.43 oz.	x	0.74	1.80 oz.	
Commercial Beef, Ground, 24% fat	2.43 oz.	x	0.73	1.77 oz.	
B. Total Creditable Beef amount				1.77	
Description of APP, Manufacturer's Name and Code #	Oz. Dry APP per Portion	Multiply	% of Protein As-Is	Divide by 18	Creditable Amount
Ultra-Soy 3000 C	0.18	x	50.00	18	0.50 oz.
C. Total Creditable APP amount					0.50
D. Total Creditable Amount (A + B + C, rounded down to nearest 1/4 ounce)					2.25

TOTAL CREDITABLE MEAL CONTRIBUTION: **EQUIVALENT GRAINS:** **2.00** **MEAT/ MEAT ALTERNATE:** **2.25**

11



Product Specification/Formula Statement

310 W. Alondra Blvd.
Gardena, CA 90248
(310) 523-3664 - Office (310) 523-1619- Fax

Current as of: 06/26/15

Version #: 07/03/15

Supersedes Version #: 02/28/15

Brand: Hot Off The Grill

Commodity Code #: C46007

Commodity UPC#: 007219391 4607 1

Commercial Code #: 460007

Commercial UPC#: 007219391 4617 0

Product Name: BBQ Rib Sandwich on a Whole Grain Roll - Individually Wrapped
Product Description:

USDA Commodities used:

100154- Ground Beef

Handling and Cooking Instructions:

Shelf Life: Frozen 18 months, once thawed 3 days (refrigerated).

Do not remove wrap before heating.

Conventional Oven (Frozen): 350 F 35 to 40 Minutes

Convection Oven (Frozen): 325 F 35 to 40 Minutes

Conventional Oven (Thawed): 350 F 20 to 25 Minutes

Convection Oven (Thawed): 325 F 20 to 25 Minutes

Ingredients:

Whole Grain Roll: Whole Wheat Flour, Enriched Wheat Flour (Flour, Malted Barley Flour, Niacin, Reduced Iron, Thiamin, Mononitrate, Riboflavin, Folic Acid), Water, Sugar, Contains 2% or Less of: Soybean Oil, Wheat Gluten, Yeast, Salt, Dough Conditioners (Calcium Sulfate, Enzymes, Sodium Stearoyl Lactylate, Ascorbic Acid, Monoglycerides), Calcium Propionate. BBQ Rib Beef Patty: Ground Beef, Water, Textured Vegetable Protein (Soy Flour, Caramel Color), Seasoning (Sugar, Tomato Powder Salt, Brown Sugar, Natural Flavors (Including Smoke), Onion & Garlic Powder, Worcestershire Sauce Powder (Maltodextrin, Worcestershire Sauce (Distilled Vinegar, Molasses, Corn Syrup, Salt, Caramel Color, Garlic Powder, Sugar, Spices, Tamarind, Natural Flavor and Sulfiting Agents)), Molasses Powder (Refinery Syrup, Cane Molasses, Cane Caramel Color), Spices, Extractives of Paprika), Tomato Paste, Sugar, Vinegar, Sodium Phosphate, Caramel Color. Sweet and Smokey BBQ Sauce: Brown Sugar, Water, Tomato Puree (Tomatoes and Citric Acid), Molasses, Red Wine and Distilled Vinegar, Sugar, Salt, Starch and Guar Gum, Smoke Flavor, Worcestershire Sauce (Distilled Vinegar, Molasses, Corn Syrup, Water, Salt, Caramel Color, Garlic Powder, Sugar, Spices, Tamarind, and Natural Flavor), Spices and Natural Flavors.

Allergen Statement (Product Contains):



Wheat



Eggs



Tree Nuts



Fish/Shellfish



Milk



Peanuts



Soy



Gluten

Nutritional Information:

Weight	133.53 g	Dietary Fiber	2.92 g	Sugar	10.64 g
Calories	312.52	Fat (total)	11.07 g	Calcium	67.62 mg
% Calories Fat	31.88 %	Fat (saturated)	3.71 g	Iron	1.47 mg
% Calories Sat Fat	10.67 %	Trans Fat	0.00 g	Vitamin C	9.18 mg
Protein	18.37 g	Cholesterol	42.82 mg	Vitamin A	5.69 IU
Carbohydrate	35.58 g	Sodium	592.51 mg	Riboflavin	0 mg
Niacin	0 mg	Thiamine	0 mg	Potassium	0 mg

Case Coding Example:

(Manufacture Date/ Production Line #)
(Example: January 1st 2013 Product produced on Line A)

010113A

I further certify that any APP used in the product conforms to the Food and Nutrition Service Regulations (7 CFR Parts 210,220,225,226, Appendix A)

Signature

David J. Watzke, V.P. of Operations

6/26/2015

(310) 523-3664

Printed Name

Date

Phone Number

75680

75680



Pertinent Product Information (PPI)

73470

Sweet Teriyaki Sauce

Product Title:

TERIYAKI SAUCE

JTM Item Number: 73470

Nutritional Information:	Per Serving	Per 100 Grams
Serving Size (oz.)	1.00	3.53
Serving Size (g)	28.4	100
Servings Per Case	480	
Calories	54	191
Calories from Fat	0	0
Calories from Fat%	0 %	0 %
Protein (g)	0	1
Carbohydrates (g)	13	47
Fiber (g)	0	0
Total Fat (g)	0	0
Saturated Fat (g)	0.0	0.0
Trans Fat (g)	0	0
Cholesterol (mg)	0	0
Sodium (mg)	186	656
Sugar (g)	10	36
Vitamin A (IU)	4	15
Vitamin C (mg)	1	2
Calcium (mg)	4	14
Iron (mg)	0	0

Ingredients:

WATER, SUGAR, TAMARI SOY SAUCE (water, soybeans, salt, sugar), BROWN SUGAR, VINEGAR, MODIFIED FOOD STARCH, CONCENTRATED PINEAPPLE JUICE, CONTAINS LESS THAN 2% OF DEHYDRATED GARLIC, ONION POWDER, BLACK COCOA POWDER, SPICES.

Brian Hofmeister
 Vice President Education Sales

Allergens:

Soy

**This Product is Gluten-Free

Preparation:

KEEP FROZEN

Place sealed bag in a steamer or in boiling water.

Heat approximately 30 minutes or until product reaches serving temperature.

CAUTION: Open bag carefully to avoid being burned.

Product Specifications:

UPC (GTIN)	00049485734703
Case Pack	30# 6 Bags
Net Weight	30.00 lbs
Gross Weight	31.50 lbs
Case Length	15.63 in
Case Width	12.00 in
Case Height	6.69 in
Case Cube	0.72 ft
TlxHl	10x7
Shelf Life (frozen)	730 days
Lead Time	21 Days
Minimum Order	N/A

Let's Create Great Dishes Together!

JTM Food Group • 200 Sales Drive • Harrison, OH 45030
 (513) 367-8900 • (800) 626-2308 • Fax (513) 367-3519
 For the most current information, visit JTMFoodGroup.com.



75690

Asian Hunan Style Orange Sauce

JTM Item 73420
 Number:

Product Title:

HUNAN STYLE ORANGE SAUCE

Nutritional Information:	CN Serving Size	100g Serving
Serving Size (oz.)	1.00	3.53
Serving Size (g)	28.4	100.0
Servings Per Case	480	136
Calories	49	173
Calories from Fat	0	0
Protein (g)	0	2
Carbohydrates (g)	12	43
Fiber (g)	0	0
Total Fat (g)	0	0
Saturated Fat (g)	0.0	0.0
Trans Fat (g)*	0.0	0.0
Cholesterol (mg)	0	0
Sodium (mg)	183	645
Sugar (g)	6	21
Vitamin A (IU)	18	64
Vitamin C (mg)	7	26
Calcium (mg)	5	16
Iron (mg)	0	0

Ingredients:

WATER, SUGAR, ORANGE JUICE CONCENTRATE, SOY SAUCE POWDER (soy sauce [soybeans, wheat, salt], maltodextrin), CORN SYRUP SOLIDS, VINEGAR, BROWN SUGAR, MODIFIED FOOD STARCH, CONCENTRATED PINEAPPLE JUICE, DEHYDRATED GARLIC, ONION POWDER, SPICES.

CN Statement: CN ID Number:

Allergens:

Soy, Wheat

Preparation:

KEEP FROZEN Place sealed bag in a steamer or in boiling water. Heat approximately 30 minutes or until product reaches serving temperature. CAUTION: Open bag carefully to avoid being burned.

Product Specifications:

UPC (GTIN)	00049485734208
Case Pack	30# 6 Bags
Net Weight	30.000 lbs
Gross Weight	31.500 lbs
Case Length	15.600 in
Case Width	11.970 in
Case Height	6.690 in
Case Cube	0.720 ft
TixHi	10x7
Shelf Life	730 Days

*Contains 0 grams artificial trans fat

August 18, 2016

FROZEN VEGETABLES

68400

FOOD SERVICE SYSTEMS, INC.

Nutritional Information Frozen Broccoli Spears

Serving size 2 Spears (89g)
Servings Per Container About 10

Amount Per Serving		Calories from Fat 0
Calories 26		% daily Value
Total Fat	0g	0%
Saturated Fat	0g	0%
Cholesterol	0mg	0%
Sodium	25mg	1%
Potassium	0mg	0%
Total Carbohydrate	4g	1%
Dietary Fiber	2g	9%
Sugars	1g	
Protein	3g	

Vitamin A	10%	Vitamin C	80%
Calcium	2%	Iron	2%

Percent Daily Values are based on a 2,000 calorie diet. Your daily values may be higher or lower depending on your calorie needs:

	Calories	2,000	2,500
Total Fat	less than	65g	80g
Sat Fat	less than	20g	25g
Cholesterol	less than	300mg	300mg
Sodium	less than	2,400mg	2,000mg
Total Carbohydrate		300g	375g
Dietary Fiber		25g	30g

Calories per gram
Fat 9 Carbohydrate 4 Protein 4

Ingredients

Broccoli Spears

70850

FOOD SERVICE SYSTEMS, INC.

GRADE A
BROCCOLI, CUTS

NUTRITION FACTS

Serving Size	1.0 cup (85g)		
Servings per Container	30 Lb About 160 2.5 Lb About 13 2 Lb. About 11		
Calories	30	Calories from fat	0
		% Daily Value	
Total fat	0g		0%
Saturated fat	0g		0%
Trans fat	0g		
Cholesterol	0mg		0%
Sodium	20mg		1%
Potassium	0 mg		0%
Total Carbohydrate	4g		1%
Dietary Fiber	2g		8%
Sugars	0g		
Protein	0g		
Vitamin A	0%	Vitamin C	50%
Calcium	2%	Iron	0%

INGREDIENTS Cut Broccoli

ALLERGEN STATEMENT None

KOSHER SYMBOL None

71200

Diversifood Associates, Inc.

3901 Roswell Road
Suite 115
Marietta, GA 30062
Phone: 770-977-0420
Fax: 770-977-2557

Smooth Sliced Carrots

Ingredients:
Carrots

Nutrition Facts		
Serving Size 2/3 cup (85g)		
Amount per Serving		
Calories 35	Calories from Fat 0	
		%Daily Value
Total Fat	0g	0%
Saturated Fat	0g	0%
Cholesterol	0mg	0%
Sodium	45mg	2%
Total Carbohydrate	6g	2%
Dietary Fiber	2g	8%
Sugars	3g	
Protein	<1g	
Vitamin A 100%	*	Vitamin C 2%
Calcium 2%	*	Iron 0%



DIVERSI FOOD
ASSOCIATES, INC.

70420

Nutrition Information

Last Revision 01/23/04

Product Name	FROZEN DICED CELERY		
Serving Size:	3/4 cup (77g)		
Servings Per Container	See Table At Right	Package Size (oz)	Servings/Container
Calories	15	320	about 118
Calories from Fat	0		
		%DV	
Total Fat (g)	0	0	
Saturated Fat (g)	0	0	
Trans Fat (g)	0		
Cholesterol (mg)	0	0	
Sodium (mg)	85	4	
Total Carbohydrate (g)	3	1	
Dietary Fiber (g)	1	4	
Sugar (g)	2		
Protein (g)	0		
Vitamin A (%)		0	
Vitamin C (%)		0	
Calcium (%)		2	
Iron (%)		0	
Ingredients	Celery		

3901 Roswell Road
Suite 115
Marietta, GA 30062-8811
Phone (770) 977-0420
Fax (770) 977-2557

69850

COMPOSITE



NUTRITIONAL DATA

GRADE A
CORN COB 3 INCH
IQF

BRANDS	UPC VERSION A	SCS 14 DIGIT UPC
UniPro Marquis 1/96 Ct.	0 44105 62060 2	100 44105 62060 9

NUTRITION FACTS

Serving Size	1 Ear (65g)		
Servings per Container	About 96		
Calories	60	Calories from fat	0
		% Daily Value	
Total fat	0g		0%
Saturated fat	0g		0%
Trans fat	0g		
Cholesterol	0mg		0%
Sodium	31mg		1%
Potassium	0 mg		0%
Total Carbohydrate	13g		12%
Dietary Fiber	2g		8%
Sugars	2g		
Protein	2g		
Vitamin A	0%	Vitamin C	6%
Calcium	0%	Iron	6%

INGREDIENTS Corn

ALLERGEN STATEMENT None

NET WEIGHT 96 Ct. Approximately 30 Lbs

KOSHER SYMBOL None

Effective Date May 1, 2012

70450

Diversifood Associates, Inc. (Freshsweet)

3901 Bennett Road
Marietta, GA 30062
Phone: 770-977-0420
Fax: 770-977-2557

Whole Kernel Corn

Nutrition Facts

Serving Size: 3/4 cup (90g)
Servings Per Container:
2 1/2 lb. Package: 12
20 lb. Package: 100

Amount Per Serving

Calories: 100 Calories From Fat: 10

% Daily Value*

Total Fat	1.0g	1%
Saturated Fat	0.0g	0%
Trans Fat	0.0g	
Cholesterol	0.00mg	0%
Sodium	0mg	0%
Total Carbohydrates	21g	7%
Dietary Fiber	1.00g	4%
Sugars	5.00g	
Protein	3.00g	

Vitamin A 0% Vitamin C 6%

Calcium 0% Iron 0%

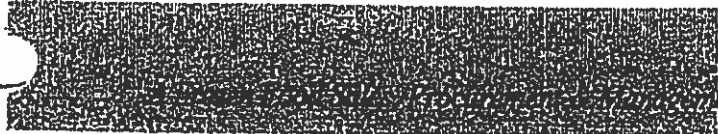

.....
Diversifood Associates, Inc. (Freshsweet) Co.

Paris Foods Corporation

Ingredient	Item #	Serving Size	Weight (g)
Broccoli Spears	51319	2 spears	89
Whole Baby Carrots	51410	3/4 cup	98
Cauliflower	51904	1/2 cup	68
Lima Beans	51080	1/2 cup	76
5 Way Mixed Vegetables	51558	1/2 cup	73
Cut Green Beans	51122	1/2 cup	68
Whole Okra	51612	5 pods	85
Field Peas W/ Snaps	51667	1/2 cup	75
Green Peas	51637	1/2 cup	74
Speckled Butter Peas	51106	1/2 cup	80
Sliced Yellow Squash	062311143	1/2 cup	68
Blackeyed Peas	51730	1/2 cup	88
Diced Onions	51628	1/2 cup	63
Stir Fry Vegetables	51240	3/4 cup	82
Cut Green Beans	41010	1/2 cup	68
Shoepeg Corn	41543	1/2 cup	72
4 Way Mixed Vegetables	41550	1/2 cup	72
Peas and Carrots	41690	1/2 cup	74
Cut Okra	41615	1/2 cup	66
California Blend	41164	3/4 cup	100
Oriental Blend	41210	3/4 cup	92
Soup Blend	500073	TOS	TOS
Zipper Peas	41804	1/2 cup	73
Purple Hull Peas	41671	1/2 cup	88
Butter Peas	41673	1/2 cup	74
Scandinavian Blend	51210	1/2 cup	72
Diced Rutabagas	42295	1/2 cup	73
Corn on the Cob	51547	1/2 ear	70

Paris Foods Corporation

Ingredient	Item #	Serving Size	Weight (g)
Broccoli Spears	51319	2 spears	89
Whole Baby Carrots	51410	3/4 cup	98
Cauliflower	51904	1/2 cup	68
Lima Beans	51080	1/2 cup	76
5 Way Mixed Vegetables	51558	1/2 cup	73
Cut Green Beans	51122	1/2 cup	68
Whole Okra	51612	5 pods	85
Field Peas W/ Snaps	51667	1/2 cup	75
Green Peas	51637	1/2 cup	74
Speckled Butter Peas	51106	1/2 cup	80
Sliced Yellow Squash	062311143	1/2 cup	68
Blackeyed Peas	51730	1/2 cup	88
Diced Onions	51628	1/2 cup	63
Stir Fry Vegetables	51240	3/4 cup	82
Cut Green Beans	41010	1/2 cup	68
Shoepg Corn	41543	1/2 cup	72
4 Way Mixed Vegetables	41550	1/2 cup	72
Peas and Carrots	41690	1/2 cup	74
Cut Okra	41615	1/2 cup	66
California Blend	41164	3/4 cup	100
Oriental Blend	41210	3/4 cup	92
Soup Blend	500073	TOS	TOS
Zipper Peas	41804	1/2 cup	73
Purple Hull Peas	41671	1/2 cup	88
Butter Peas	41673	1/2 cup	74
Scandinavian Blend	51210	1/2 cup	72
Diced Rutabagas	42295	1/2 cup	73
Corn on the Cob	51547	1/2 ear	70

Paris Foods Corporation

Ingredient	Item #	Serving Size	Weight (g)
Broccoli Spears	51319	2 spears	89
Whole Baby Carrots	51410	3/4 cup	98
Cauliflower	51904	1/2 cup	68
Lima Beans	51080	1/2 cup	76
5 Way Mixed Vegetables	51558	1/2 cup	73
Cut Green Beans	51122	1/2 cup	68
Whole Okra	51612	5 pods	85
Field Peas W/ Snaps	51667	1/2 cup	75
Green Peas	51637	1/2 cup	74
Speckled Butter Peas	51106	1/2 cup	80
Sliced Yellow Squash	062311143	1/2 cup	68
Blackeyed Peas	51730	1/2 cup	88
Diced Onions	51628	1/2 cup	63
Stir Fry Vegetables	51240	3/4 cup	82
Cut Green Beans	41010	1/2 cup	68
Shoepeg Corn	41543	1/2 cup	72
4 Way Mixed Vegetables	41550	1/2 cup	72
Peas and Carrots	41690	1/2 cup	74
Cut Okra	41615	1/2 cup	66
California Blend	41164	3/4 cup	100
Oriental Blend	41210	3/4 cup	92
Soup Blend	500073	TOS	TOS
Zipper Peas	41804	1/2 cup	73
Purple Hull Peas	41671	1/2 cup	88
Butter Peas	41673	1/2 cup	74
Scandinavian Blend	51210	1/2 cup	72
Diced Rutabagas	42295	1/2 cup	73
Corn on the Cob	51547	1/2 ear	70



PRODUCT SPECIFICATION INFORMATION

Nutrition Facts

Serving Size 1 Cup (85 grams)

Amount Per Serving

Calories 30

Calories from Fat

% Daily Value*

Total Fat 0g 0%

Saturated Fat 0g 0%

Trans Fat 0g

Cholesterol 0mg

Sodium 20mg

Total Carbohydrates 6g

Dietary Fiber 2g

Sugars 3g

Protein 1g

Vitamin A 19% • Vitamin C 53%

Calcium 2% • Iron 4%

*Percent Daily Values are based on a 2,000 calorie diet. Your daily values may be higher or lower depending on your calorie needs:

	Calories	2,000	2,500
Total Fat	Less than	65g	80g
Sat Fat	Less than	20g	25g
Cholesterol	Less than	300mg	300mg
Sodium	Less than	2,400mg	2,400mg
Total Carbohydrate		300g	375g
Fiber		25g	30g

Calories per gram:

Fat 9 • Carbohydrate 4 • Protein 4

Ingredients: Stir Fry Blend, Frozen, Unprepared

(Contains: Bell Peppers, Sugar Snap Peas, Onions, Green Peppers, Red Peppers)

Paris Foods Corporation

Ingredient	Item #	Serving Size	Weight (g)
Broccoli Spears	51319	2 spears	89
Whole Baby Carrots	51410	3/4 cup	98
Cauliflower	51904	1/2 cup	68
Lima Beans	51080	1/2 cup	76
5 Way Mixed Vegetables	51558	1/2 cup	73
Cut Green Beans	51122	1/2 cup	68
Whole Okra	51612	5 pods	85
Field Peas W/ Snaps	51667	1/2 cup	75
Green Peas	51637	1/2 cup	74
Speckled Butter Peas	51106	1/2 cup	80
Sliced Yellow Squash	062311143	1/2 cup	68
Blackeyed Peas	51730	1/2 cup	88
Diced Onions	51628	1/2 cup	63
Stir Fry Vegetables	51240	3/4 cup	82
Cut Green Beans	41010	1/2 cup	68
Shoepeg Corn	41543	1/2 cup	72
4 Way Mixed Vegetables	41550	1/2 cup	72
Peas and Carrots	41690	1/2 cup	74
Cut Okra	41615	1/2 cup	66
California Blend	41164	3/4 cup	100
Oriental Blend	41210	3/4 cup	92
Soup Blend	500073	TOS	TOS
Zipper Peas	41804	1/2 cup	73
Purple Hull Peas	41671	1/2 cup	88
Butter Peas	41673	1/2 cup	74
Scandinavian Blend	51210	1/2 cup	72
Diced Rutabagas	42295	1/2 cup	73
Corn on the Cob	51547	1/2 ear	70

70700

Diversifood Associates, Inc.

3901 Roswell Road
 Suite 115
 Marietta, GA 30062
 Phone: 770-977-0420
 Fax: 770-977-2557

**FROZEN CUT OKRA
 84 GRAM SERVING**

Nutrition Facts			
Serving Size 3/4 cup (84g)			
Servings per container			
Amount per Serving			
Calories 25	Calories from Fat 0		
% Daily Value*			
Total Fat 0g	0%		
Saturated Fat 0g	0%		
Cholesterol 0mg	0%		
Sodium 35mg	1%		
Total Carbohydrate 5g	2%		
Dietary Fiber 3g	12%		
Sugars 1g			
Protein 1g			
Vitamin A 2%	Vitamin C 4%		
Calcium 6%	Iron 0%		
*Percent Daily Values are based on a diet of other people's secrets. Your daily values may be higher or lower depending on your calorie needs:			
	Calories	2,000	2,500
Total Fat	Less than	65g	80g
Sat Fat	Less than	20g	25g
Cholesterol	Less than	300mg	300mg
Sodium	Less than	2,400mg	2,400mg
Total Carbohydrate		300g	375g
Dietary Fiber		25g	30g

*Call Howard
7/15/15*

69300

FOOD SERVICE SYSTEMS, INC.

FROZEN MUSTARD GREENS (IQF) - 85 GRAM SERVING

Nutrition Facts			
Serving Size (85g)			
Servings per container			
Amount per Serving			
Calories	30	Calories from Fat	0
		% Daily Value*	
Total Fat	0g		0%
Saturated Fat	0g		0%
Cholesterol	0mg		0%
Sodium	20mg		1%
Total Carbohydrate	2g		1%
Dietary Fiber	2g		8%
Sugars	1g		
Protein	2g		
Vitamin A	45%	Vitamin C	25%
Calcium	8%	Iron	2%
*Percent Daily Values are based on a 2,000 calorie diet. Your daily values may be higher or lower depending on your calorie needs:			
	Calories	2,000	2,500
Total Fat	Less than	65g	80g
Sat Fat	Less than	20g	25g
Cholesterol	Less than	300mg	300mg
Sodium	Less than	2,400mg	2,400mg
Total Carbohydrate		300g	375g
Dietary Fiber		25g	30g

INGREDIENTS: Mustard Greens

69800

FOOD SERVICE SYSTEMS, INC.

Turnip Greens w/ Diced Turnips

NUTRITION FACTS		
Serving Size 1/3 Cup (88 g)		
Servings Per Container About 17		
Amount Per Serving		
Calories 30	Calories From Fat 0	
% Daily Value*		
Total Fat	0%	
Saturated Fat 0g	0%	
Cholesterol 0 mg	0%	
Sodium 20 mg	1%	
Total Carbohydrate 2 g	1%	
Dietary Fiber 2 g	7%	
Sugars 1 g		
Protein 2 g		
Vitamin A 35 %	Vitamin C 20 %	
Calcium 6 %	Iron 2 %	
Percent Daily Values are based on a 2,000 calorie diet. Your daily values may be higher or lower depending on your calorie needs:		
Calories: 2,000 2,500		
Total Fat	Less Than 65 g	80 g
Sat Fat	Less Than 20 g	25 g
Cholesterol	Less Than 300 mg	300 mg
Sodium	Less Than 2,400 mg	2,400 mg
Total Carbohydrate	300 g	375 g
Dietary Fiber	25 g	30 g

Ingredients:
Turnip Greens w/diced turnips

71400



DIVERSIFOOD
ASSOCIATES, INC.

Description: 1.5 oz Sweet Potato Patties

- I. **INGREDIENT STATEMENT:** Sweet potatoes, sugar, comstarch, buttermilk, salt, natural and artificial flavoring, Yellow 6, Ftd 40.
- II. **Allergens:** Milk
- III. **NUTRITIONAL INFORMATION**

PERCENTAGE OF US RECOMMENDED DAILY ALLOWANCED (USRDA)

Case Size (lb.)	21
Serving Size (g)	84
Calories	90
Total Fat	0
Saturated Fat	0
Trans Fat	0
Calories from fat	0
Cholesterol (mg)	0
Sodium (mg)	120
Total Carbohydrates (g)	23
Dietary Fiber (g)	2
Sugars (g)	12
Protein <1 gram	

Vitamin A	100
Vitamin C	4
Calcium	2
Iron	2

3901 Roswell Road
 Suite 115
 Marietta, GA 30062-8811
 Phone (770) 977-0420
 Fax (770) 977-2557

Simplot

71403

Simplot Sweets® Sweet Potato Gems 6/2.5lb

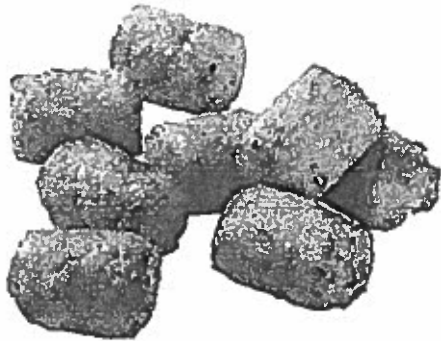

Simplot

SWEETS

SKU:	10071179024361
Packaging:	6/2.50 LB
Net Weight:	15.00 LB
Gross Weight:	17.00 LB
Case Cube ft ³ :	0.740
Tie/High:	9X11

See all Simplot Sweets® ([/simplotsweets](#))

See all Potatoes ([/potatoes](#))

Farm cured to sweet perfection. Curing is nature's way of putting the sweet in sweet potatoes. That's why all of our sweet potatoes are naturally cured right on the farm. Held under exact heat and humidity levels, the starches convert to sugars and they get sweeter naturally. At the peak of sweetness, they're ready to become Simplot Sweets.

Benefits

Bake or fry preparation convenience. Sweets meet consumer's desire for healthier menu choices. Sweet potatoes are exceptionally versatile across the menu and cuisine types. Great second fry alternative. Excellent source of Vitamin A, naturally cholesterol free, and 0g trans fat per serving.

Prep Instructions

DEEP FRY: Preheat fryer to 345F. Fill fryer basket no more than half full. Fry for 2 1/4 to 2 1/2 minutes. CONVECTION OVEN: Preheat oven to 350F. Arrange fries in a single layer on sheet pans. Bake for 15 to 18 minutes. CONVENTIONAL OVEN: Preheat oven to 400F. Arrange fries in a single layer on a sheet pan. Bake for 18 to 24 minutes. COMBI OVEN: Preheat oven to 375F, set steam to 20% and fan to 75%. Arrange fries in a single layer on sheet pans. Bake for 11 to 16 minutes.

Ingredients

Sweet Potatoes, Vegetable Oil (Soybean, Canola, and/or Sunflower), Dehydrated Potato, Sugar, Corn Starch, Rice Flour, Salt, Sodium Alginate, To Protect Natural Color (Citric Acid, Ascorbic Acid, Disodium Dihydrogen Pyrophosphate)

Nutrition Information

Nutrition Facts

Serving Size 3oz (84g/about 10 pieces)

Servings per Container about 80

Calories 120

Calories from fat 45

	%Daily Values *
Total Fat 5g	8%
Saturated Fat 1g	5%
Trans Fat 0g	
Cholesterol 0mg	0%
Sodium 260mg	11%
Total Carbohydrates 17g	6%
Dietary Fiber 3g	12%
Sugars 8g	0%
Protein 1g	0%
Vitamin A	20%
Vitamin C	10%
Calcium	2%
Iron	2%

* Percent Daily Values are based on a 2,000 calorie diet.

USDA National School Lunch Product Fact Sheet

PRODUCT SPECIFICATION:	SWEET POTATOES / PREFORMED, FROZEN: 1007179024361 Simplot Sweets® Sweet Potato Gems, 6/2.5#. To be packed to U.S. Grade A standard, Preformed Gem. 0g Trans Fat per serving. No coating. Oven-bake and Deep Fat Fry Time.
-------------------------------	--

SERVING INFORMATION			
Serving Size (as purchased)	Contribution Equivalent	Equivalent Servings Per Bag	Equivalent Servings Per Case
2.52 oz. (about 8 gems)	½ cup cooked vegetable	15.87	95.23

PRODUCT FORMULATION CREDITS					
Food Buying Guide Description of Creditable Ingredient	FBG Subgroup	Oz./ Raw Portion of Creditable Ingredient	Mult.	FBG Yield/ Purchase Unit	Creditable Amt. (quarter cup)
Potato Products, frozen Rounds, Regular Size includes USDA Foods	Red/Orange	2.52	x	12.70 / 16	2.00
Each 2.52 ounce serving of the product above contains 1/2 cup Red/Orange vegetable.					

INGREDIENT STATEMENT	NUTRITION INFORMATION																																		
Sweet Potatoes, Vegetable Oil (Soybean, Canola, and/or Sunflower), Dehydrated Potato, Sugar, Corn Starch, Rice Flour, Salt, Sodium Alginate, To Protect Natural Color (Citric Acid, Ascorbic Acid, Disodium Dihydrogen Pyrophosphate).	<table border="1"> <tr> <th colspan="2">Nutrition Facts</th> </tr> <tr> <td colspan="2">Serving Size 2.52 oz (71g)</td> </tr> <tr> <td colspan="2">Amount Per Serving</td> </tr> <tr> <td>Calories 100</td> <td>Calories from Fat 35</td> </tr> <tr> <td colspan="2" style="text-align: right;">% Daily Value*</td> </tr> <tr> <td>Total Fat 4g</td> <td>8%</td> </tr> <tr> <td>Saturated Fat 0.5g</td> <td>1%</td> </tr> <tr> <td>Trans Fat 0g</td> <td></td> </tr> <tr> <td>Cholesterol 0mg</td> <td>0%</td> </tr> <tr> <td>Sodium 220mg</td> <td>9%</td> </tr> <tr> <td>Total Carbohydrate 14g</td> <td>5%</td> </tr> <tr> <td>Dietary Fiber 2g</td> <td>8%</td> </tr> <tr> <td>Sugars 7g</td> <td></td> </tr> <tr> <td>Protein 1g</td> <td></td> </tr> <tr> <td>Vitamin A 15%</td> <td>Vitamin C 8%</td> </tr> <tr> <td>Calcium 2%</td> <td>Iron 2%</td> </tr> <tr> <td colspan="2"><small>*Percent Daily Values are based on a diet of other people's secrets.</small></td> </tr> </table>	Nutrition Facts		Serving Size 2.52 oz (71g)		Amount Per Serving		Calories 100	Calories from Fat 35	% Daily Value*		Total Fat 4g	8%	Saturated Fat 0.5g	1%	Trans Fat 0g		Cholesterol 0mg	0%	Sodium 220mg	9%	Total Carbohydrate 14g	5%	Dietary Fiber 2g	8%	Sugars 7g		Protein 1g		Vitamin A 15%	Vitamin C 8%	Calcium 2%	Iron 2%	<small>*Percent Daily Values are based on a diet of other people's secrets.</small>	
Nutrition Facts																																			
Serving Size 2.52 oz (71g)																																			
Amount Per Serving																																			
Calories 100	Calories from Fat 35																																		
% Daily Value*																																			
Total Fat 4g	8%																																		
Saturated Fat 0.5g	1%																																		
Trans Fat 0g																																			
Cholesterol 0mg	0%																																		
Sodium 220mg	9%																																		
Total Carbohydrate 14g	5%																																		
Dietary Fiber 2g	8%																																		
Sugars 7g																																			
Protein 1g																																			
Vitamin A 15%	Vitamin C 8%																																		
Calcium 2%	Iron 2%																																		
<small>*Percent Daily Values are based on a diet of other people's secrets.</small>																																			
ALLERGENS PRESENT																																			
<input checked="" type="checkbox"/> None <input type="checkbox"/> Milk <input type="checkbox"/> Egg <input type="checkbox"/> Wheat <input type="checkbox"/> Soy <input type="checkbox"/> Peanuts <input type="checkbox"/> Tree Nuts <input type="checkbox"/> Fish <input type="checkbox"/> Molluscan Shellfish																																			
ADDITIONAL INFORMATION																																			
<input checked="" type="checkbox"/> Gluten Free <input checked="" type="checkbox"/> Lacto-Ovo Vegetarian <input type="checkbox"/> Vegan <input type="checkbox"/> Kosher <input type="checkbox"/> Halal	<input checked="" type="checkbox"/> Smart Snacks Compliant																																		

COOKING INSTRUCTIONS	
Convection Oven	Preheat oven to 350°F. Line sheet pans with parchment paper or foil coated with non-stick spray. Arrange sweet potatoes in a single layer on sheet pans. Bake for 15-18 minutes. Turn as needed for even browning.
Standard Oven	Preheat oven to 400°F. Line sheet pans with parchment paper or foil coated with non-stick spray. Arrange sweet potatoes in a single layer on sheet pans. Bake for 18-24 minutes. Turn as needed for even browning.
Combi Oven	Preheat oven to 375°F. Set Fan to 75% and Steam to 20%. Line sheet pans with parchment paper or foil coated with non-stick spray. Arrange sweet potatoes in a single layer on sheet pans. Bake for 11-16 minutes. Turn as needed for even browning.
Deep Fryer	Set fryer at 345°F. Fill fryer basket no more than half full. Fry for 2 ¼ - 2 ½ minutes.

CASE PACK AND SHELF LIFE (stored at 0°F or below)				*Information may vary slightly by production facility	
Gross Weight	17.00 LB	Case Cube (ft.³)*	0.74	Pallet T1/H1*	9 / 11
Outer Case Dimensions (L x W x H)*	16" x 13" x 6.125"		Shelf-Life	27 months	

I certify that the information provided is true and correct.

Shawanda Brown

Shawanda Brown | Principal Scientist Regulatory Nutrition



71412



MCF03725: McCain® Harvest Splendor® Regular Stix Product

Piece or Portion Cost: 4oz.

Best if used before 540 days from date of manufacture, when stored at 0°F or below

Cut size: 3/8"

Suggested Quantity per Serving: 3 oz (85g)

Skin On: No

Fry Length: XL

Packaging: 6/2.5

Case Config
 Net weight inner pkg:
 Inner packs per case:
 Net weight case: 15lbs
 Gross weight case: 16.17lbs
 Case cube size: 0.78cu. ft.

Dimensions
 Width: 12in
 Length: 8.5in
 Depth: 13.25in

Bar Codes

UPC: 072714937255
 GTIN (Unit): 10072714937252
 GTIN (Case): 10072714937252
 GTIN (Pallet): 10072714937252
 Hapa #: 891501E607220

Ingredients:

Sweet Potatoes, Vegetable Oil (Contains One Or More Of The Following Oils: Canola, Soybean, Cottonseed, Sunflower, Corn), Corn Starch - Modified, Potato Starch - Modified, Contains 2% or less of Baking Soda, Dextrin, Extractives of Paprika and Turmeric (color), Molasses Powder (Refiners Syrup, Molasses), Rice Flour, Salt, Sodium Acid Pyrophosphate (Maintains Natural Color & Leavening), Sugar, Vegetable Fiber, Xanthan Gum.

Nutrition Facts

Serving size: 85g
 Servings per container: 80.00

Amount per Serving:
 Calories: 160 Calories from fat: 60

	% of daily value
Total Fat: 7g	11%
Saturated Fat: 1g	5%
TransFat: 0g 0	
MonoUnsaturatedFat: 2.5g	
PolyUnsaturatedFat: 3g	
Cholesterol: 0mg	
Sodium: 230mg	10%
Potassium: 260mg	7%
Total Carbohydrate: 24g	8%
Dietary fiber: 2g	6%
Sugars: 8g	
Protein: 1g	

Vitamin A: 60% Vitamin C: 10%
 Calcium: 2% Iron: 2%

ALLERGENS

This product contains no known added ingredients sourced from allergenic sources.

SERVING SUGGESTIONS

3 oz

McCain® HARVEST SPLENDOR™ SWEET POTATO STRAIGHT CUT FRENCH FRIES
 USDA School Lunch Meal Planning Nutrition Facts
 MCF03725

NUTRITION FACTS	
Serving Size 2.44 oz. (69g) FROZEN *	
Amount per Serving	
Calories 90	Calories from Fat 30
	% Daily Value*
Total Fat 3.0g	5%
Saturated Fat 0g	0%
Trans Fat 0g	
Polysaturated Fat 1g	
Monounsaturated Fat 1.5g	
Cholesterol 0mg	0%
Sodium 140mg	6%
Potassium 240mg	5%
Total Carbohydrate 15g	5%
Dietary Fiber 2g	8%
Sugars 6g	
Protein 1g	
Vitamin A 80%	Vitamin C 4%
Calcium 2%	Iron 2%

INGREDIENTS: Sweet Potatoes, Vegetable Oil (Contains One Or More Of The Following Oils: Canola, Soybean, Cottonseed, Sunflower, Corn), Potato Starch - Modified. Contains 2% or less of Annatto (color), Baking Soda, Beta Carotene (color), Caramel (Color), Natural Flavors, Rice Flour, Salt, Sodium Acid Pyrophosphate (Maintains Natural Color & Leavening), Sugar, Tapioca Dextrin, Xanthan Gum.

* Per FBG, one serving portion (1/2 cup cooked vegetable) equals 2.44oz of sweet potato straight cut fries.

I certify that this information is true and correct.

USDA Food Buying Guide (FBG) for Child Nutrition Programs (Dec. 2007 Update)		
Product: Potatoes, French Fries, frozen, Straight cut, Regular moisture, Ovenable (pg. 2-69)		
USDA Purchase Unit	USDA Servings per Purchase Unit	USDA Purchase Units for 100 Servings
1 Pound	14.0	7.2
	1/4 cup cooked vegetable	

McCain Equivalent per Bag		
FBG serving sizes adjusted to accommodate batter; batter not part of vegetable serving.		
McCain Purchase Unit	USDA Servings per Purchase Unit	McCain Purchase Units for 100 Servings
2.5 Pounds	16.29	6.14
	1/2 cup cooked vegetable	

McCain Equivalent per Case		
FBG serving sizes adjusted to accommodate batter; batter not part of vegetable serving.		
McCain Purchase Unit	USDA Servings per Purchase Unit	McCain Purchase Units for 100 Servings
15 Pounds (6 Bags per Case)	97.76	1.02
	1/2 cup cooked vegetable	

Description of Creditable Ingredients per Food Buying Guide (FBG)	Ounces/ raw portion of creditable ingredient	multiply	FBG yield /servings /unit	Creditable Amount**
Potato French Fries, frozen	2.29oz by weight	X	14/16	2,000
A. Total Creditable Amount				2,000

**Creditable amount-multiply ounces per raw portion of creditable ingredient by the FBG yield information.

Using the quarter cup to cup conversion chart below to calculate the quarter cup creditable amount.
 Quarter cup to cup conversion:

0.5 Quarter Cups = 1/8 Cup	1.5 Quarter Cups = 3/8 Cup	2.5 Quarter Cups = 5/8 Cup
1.0 Quarter Cups = 1/4 Cup	2.0 Quarter Cups = 1/2 Cup	3.0 Quarter Cups = 3/4 Cup

5/13/2013
 Date
Alison Schneider
 Alison Schneider
 Research and Development

Simplot

71305

Simplot Classic Vegetables Potatoes, Redskins, Half Slices 4/5lb



Simplot

CLASSIC

SKU:	10071179194071
Packaging:	4/5.00 LB
Net Weight:	20.00 LB
Gross Weight:	21.50 LB
Case Cube ft³:	0.830
Tie/High:	10X7

See all **Simplot Classic Vegetables** ([/simplot-classic-vegetables](#))

See all **Potatoes** ([/potatoes](#))

See all **Vegetables** ([/vegetables](#))

Simplot knows potatoes. We select the finest potatoes with beautiful, white interiors and then we cut, trim and prepare them for your kitchen. They're blemish-free and provide delightful taste, texture and eye appeal in all dayparts.

[Download Product Brochure \(/Media/Default/Product%20Brochures/Vegetable_Full_Line_02.15.pdf\)](#)

Print [Share by Email](#)

Benefits

Quick frozen for same texture as fresh-cooked new potatoes. Use as side dish or in soups and salads. No oil added. Product is water blanched only. Half slices offer hearty potato bite. No washing, trimming or cutting.

Prep Instructions

Keep frozen until ready to use. For food safety and quality, follow these cooking instructions to ensure product reaches an internal temperature of 165°F. Best to take product from frozen to 165F as quickly as possible. Do not overcook. Cold dish: Add product to boiling water, stir, and return to a boil. Drain and chill before adding to other ingredients.

Ingredients

Potatoes, and Sodium Acid Pyrophosphate (To Retain Natural Color)

Nutrition Information

Nutrition Facts

Serving Size 3 oz (85g)

Servings per Container about 108

Calories 60

Calories from fat 0

	%Daily Values *
Total Fat 0g	0%
Saturated Fat 0g	0%
Trans Fat 0g	
Cholesterol 0mg	0%
Sodium 20mg	1%
Total Carbohydrates 13g	4%
Dietary Fiber 1g	4%
Sugars 1g	0%
Protein 2g	0%
Vitamin A	0%
Vitamin C	15%
Calcium	2%
Iron	4%

* Percent Daily Values are based on a 2,000 calorie diet.

✔ Crustacean
Shellfish Free

✔ Egg Free

✔ Fish Free

✔ Milk Free

✔ Peanut Free

✔ Soy Free

✔ Tree Nut Free

✔ Wheat Free

✔ 0g Trans Fat

✔ Gluten Free

✔ Low Fat

✔ Low Sodium

✔ Vegan

✔ Vegetarian

✔ K12

K-12 Nutritional

K-12 Product Formulation Sheet (http://techsheets.simplot.com/Food_Group/10071179194071-K12.pdf)
(PDF)

Recipes



**Product Fact Sheet for
Schools and Child Care Institutions**

PRODUCT SPECIFICATION:	POTATOES / REDSKIN, FROZEN: Simplot Classic® Half Sliced Redskin Potatoes / SKU 10071179194071. To be packed to U.S. Grade A Standard. PACK SIZE: 4/5 LB bags per case.
-------------------------------	--

NATIONAL SCHOOL MEAL PROGRAM YIELD AND CREDIT INFORMATION*				
FBG: Potatoes, fresh White, Ready-to-cook, Pared, Sliced	FBG Servings per LB	Servings per Bag	Servings per Case	Bags for 100 Servings
1.31 oz AP (frozen) provides one - 1/4 cup serving of creditable vegetable	12.22	61.10	244.40	1.7
2.62 oz AP (frozen) provides one - 1/2 cup serving of creditable vegetable	6.11	30.55	122.20	3.3

Creditable Serving Size	Dark Green	Red/Orange	Starchy	Beans/Peas	Other	Additional	Meat Alt:
1/4 cup			1/4 cup				
1/2 cup			1/2 cup				
3/4 cup			3/4 cup				
1 cup			1 cup				

*Information above is provided for food, as purchased, using the USDA Food Buying Guide for Child Nutrition, January 2013 Update. Servings are approximate.

NUTRITION INFORMATION	1/4 cup	1/2 cup
Gram Weight (g)	37	74
Calories (kcal)	25	50
Calories from fat (kcal)	0	0
Fat (g)	0	0
Saturated Fat (g)	0	0
Trans Fat (g)	0	0
Cholesterol (mg)	0	0
Sodium (mg)	10	15
Potassium (mg)	150	310
Carbohydrates (g)	6	11
Dietary Fibers (g)	0	1
Total Sugars (g)	0	0
Protein (g)	1	2
Vitamin A (IU)	0	0
Vitamin C (mg)	3.85	7.71
Calcium (mg)	4.83	9.66
Iron (mg)	0.32	0.64

INGREDIENT STATEMENT:
Potatoes, Sodium Acid Pyrophosphate (to retain natural color).
ALLERGEN INFORMATION:
N/A
FOOD SENSITIVITY INFORMATION:
Gluten-free. Vegan.

PREPARATION INSTRUCTIONS: See packaging for additional preparation instructions.	
CONVECTION OVEN:	Preheat oven to 425°F. In a large baking pan, spread potatoes in a single layer. Drizzle with 1/3 cup vegetable or olive oil and stir to coat. Sprinkle with salt, pepper and herbs if desired. Roast in oven for 25-35 minutes or until product reaches 165°F., and lightly browned.
STANDARD OVEN:	Preheat oven to 450°F. In a large baking pan, spread potatoes in a single layer. Drizzle with 1/3 cup vegetable or olive oil and stir to coat. Sprinkle with salt, pepper and herbs if desired. Roast in oven for 35-45 minutes or until product reaches 165°F., and lightly browned.
STEAMER:	Preheat steamer. Spread potatoes evenly in a full-size perforated steam table pan. Place pan in steamer and cook for 5-6 minutes, or until product reaches 165°F. Season and serve.

CASE PACK:			
Dimensions (LxWxH):	15.5" x 11" x 8.25"	Pallet (TI/Hi):	10 x 6
Shelf Life (days):	720 @ 0°F	Gross Weight (LB):	21.50

I certify that the above information is true and correct as of September 19, 2013.

Shawanda Brown

Shawanda Brown, Regulatory Affairs and Nutrition Manager

J.R. Simplot Company / Food Group Technical Center

Phone: (208) 454-4659 / Fax: (208) 454-4636 / Mailing Address: P. O. Box 1059, Tech Center, Caldwell, ID 83606-1059



62505



OIF00215A: Ore-Ida® Tater Tots® Shaped Potatoes Product

Best if used before 540 days from date of manufacture, when stored at 0°F or below

Ingredients:

Potatoes, Vegetable Oil (Contains One Or More Of The Following Oils: Canola, Soybean, Cottonseed, Sunflower, Corn). Contains 2% or less of Dextrose, Natural Flavor, Salt, Sodium Acid Pyrophosphate Added To Maintain Natural Color.

Count per pound: 47 to 53

Cut size: 47-53/lb.

Suggested Quantity per Serving: 9 pieces (82g)

Skin On: No

Packaging: 6/5.00 LB CLEAR POLY BAGS IN A PRINTED MASTER CASE.

Case Config

Net weight inner pkg:
Inner packs per case:
Net weight case: 30lbs
Gross weight case: 31.72lbs
Case cube size: 1.29cu. ft.

Dimensions

Width: 12in
Length: 11.63in
Depth: 16in

Bar Codes

UPC: 072714002151
GTIN (Unc): 00072714002151
GTIN (Case): 10072714002158
GTIN (Palet): 10072714002158
Mapa #: 891501E099452

Nutrition Facts

Servng size: 82g
Servngs per container: 166.00

Amount per Serving:
Calories: 150 Calories from fat: 60

	% of daily value
Total Fat: 7g	11%
Saturated Fat: 1g	5%
TransFat: 0g g	
MonoUnsaturatedFat: 3.5g	
PolyUnsaturatedFat: 2g	
Cholesterol: 0mg	
Sodium: 360mg	15%
Potassium: 230mg	7%
Total Carbohydrate: 19g	6%
Dietary fiber: 2g	8%
Sugars: 0g	
Protein: 2g	

Vitamin A: 0% Vitamin C: 6%
Calcium: 0% Iron: 2%

ALLERGENS

This product contains no known added ingredients sourced from allergenic sources.

PREPARATION FROM FROZEN

Convection: Temp (°F): 425 Cook Time (min): 8 to 12

Deep Fry: Temp (°F): 350 Cook Time (min): 2-1/2 to 3

SERVING SUGGESTIONS

9 pieces

Convection Oven From Frozen:

Instructions: CONVECTION OVEN: PREHEAT OVEN TO 425° F. SPREAD FROZEN PRODUCT EVENLY ON A SHALLOW BAKING PAN. BAKE FOR 8 TO 12 MINUTES, TURNING ONCE FOR UNIFORM COOKING.

62518



McCain® EMOTICON® MASHED POTATO SHAPES 6 X 4 LBS
 USDA School Lunch Meal Planning Nutrition Facts
 1000006639

NUTRITION FACTS

Serving Size 2.4 oz. (68g) FROZEN ***
 about 4 pieces

Amount per Serving	Calories from Fat 35
Calories 120	% Daily Value*
Total Fat 4g	6%
Saturated Fat 0.5g	3%
Trans Fat 0g	
Polysaturated Fat 1.5g	
Monounsaturated Fat 1.5g	
Cholesterol 0mg	0%
Sodium 80mg	3%
Potassium 210mg	6%
Total Carbohydrate 18g	6%
Dietary Fiber 2g	7%
Sugars 0g	
Protein 2g	
Vitamin A 0%	Vitamin C 0%
Calcium 0%	Iron 4%

INGREDIENTS: Potatoes, Dehydrated Potato Flakes (Potatoes, Mono- and Diglycerides, Sodium Acid Pyrophosphate (to maintain color), Citric Acid (to maintain freshness)), Vegetable Oil (Contains One Or More Of The Following Oils: Canola, Soybean, Cottonseed, Sunflower, Corn). Contains 2% or less of Dextrose, Modified Cellulose, Natural Flavors, Potassium Chloride, Potato Starch - Modified, Salt, Sodium Acid Pyrophosphate Added To Maintain Color.

*** Per FBG, one serving portion (1/2 cup heated vegetable) equals 2.4 oz of McCain Emoticon shapes.

USDA Food Buying Guide (FBG) for Child Nutrition Programs

Product: 1) Potato Products, frozen, Mashed; 2) Potato dehydrated flakes			
USDA Purchase Unit	USDA Servings per Purchase Unit	USDA Serving Size per Meal Contribution	USDA Purchase Units for 100 Servings
1 Pound		1/4 cup heated vegetable	

McCain Equivalent per Bag

McCain Purchase Unit	USDA Servings per Purchase Unit	USDA Serving Size per Meal Contribution	McCain Purchase Units for 100 Servings
4 Pounds	27.13	1/2 cup heated vegetable	3.69

McCain Equivalent per Case

McCain Purchase Unit	USDA Servings per Purchase Unit	USDA Serving Size per Meal Contribution	McCain Purchase Units for 100 Servings
24 Pounds (6 Bags per Case)	162.78	1/2 cup heated vegetable	0.61

Description of Creditable Ingredients per Food Buying Guide (FBG)	Quinces per Raw Portion of Creditable Ingredient**	Multiply	FBG Yield /Servings per Unit	Creditable Amount*
Potato, Mashed, Frozen	2.8576	X	7.37 / 16	1.3163
Potato, Dehydrated, Flakes	0.2934	X	50.5 / 16	0.9259
A. Total Creditable Amount				2.242

* Creditable Amount - Multiply ounces per raw portion of creditable ingredient by the FBG Yield Information.

** The raw weight of 4 Slices is 3.45 oz.

Using the quarter cup to cup conversion chart below to calculate the quarter cup creditable amount.

Quarter Cup to Cup Conversion:			
0.5 Quarter Cups = 1/8 Cup	1.5 Quarter Cups = 3/8 Cup	2.5 Quarter Cups = 5/8 Cup	
1.0 Quarter Cups = 1/4 Cup	2.0 Quarter Cups = 1/2 Cup	3.0 Quarter Cups = 3/4 Cup	

I certify that this information is true and correct.

3/29/2018
 Date

Ruth A. Luther
 Ruth A. Luther
 Research & Development



63055

Traditional 101 Hash Brown Patties

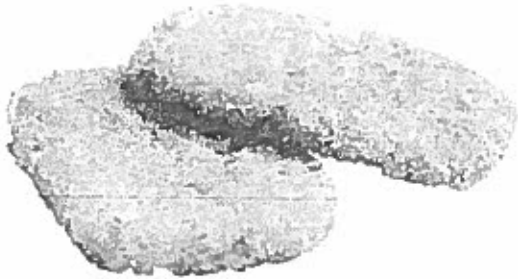

TRADITIONAL

SKU:	10071179430018
Packaging:	6/5.00 LB
Net Weight:	30.00 LB
Gross Weight:	32.00 LB
Case Cube ft ³ :	1.500
Tie/High:	9X7

[See all Traditional \(/traditional\)](#)

[See all Potatoes \(/potatoes\)](#)

Produced exclusively from premium-quality potatoes, our Formed products deliver rich potato taste in every bite.

1b

USDA National School Lunch Product Fact Sheet

PRODUCT SPECIFICATION: POTATOES / SPECIALTY / FORMED, FROZEN: Simplot Performer 101's / SKU 10071179430018. To be packed to U.S. Grade A Standard, 2 ¼ oz. rectangular shaped, no binders or fillers. Processed in vegetable oil. Oven or deep fry preparation. **PACK SIZE:** 6/5 LB bags per case.

FOOD BUYING GUIDE SUB-GROUP: Potato Products, frozen Hashed Patty Pre-Browned 2.25 oz ea

Creditable Ingredient Serving Size (as purchased)	Serving Size per Meal Contribution	Servings per Pound	Purchase Unit	Servings per Unit	Qty for 100 Servings		
2.25 oz (1 patty)	¼ cup cooked vegetable	7.11	Bag	35.55	2.82		
			Case	213.30	0.47		
4.50 oz (2 patties)	½ cup cooked vegetable	3.55	Bag	17.75	5.64		
			Case	106.50	0.94		
Veg Group	Dark Green	Red/Orange	Starchy	Beans/Peas	Other	Additional	Meat Alt.
2.25 oz			¼ cup				
4.50 oz			½ cup				

*Information above is provided for food, as purchased, using the USDA Food Buying Guide for Child Nutrition, January 2013 Update.

INGREDIENT STATEMENT Smart Snacks Compliant

Potatoes, Vegetable Oil (Soybean, Canola, Corn, and/or Sunflower), Salt, Disodium Dihydrogen Pyrophosphate (To Maintain Natural Color), Dextrose.

Nutrition Facts		Nutrition Facts	
Serving Size 2.25 oz (64g)		Serving Size 4.50 oz (128g)	
Amount Per Serving		Amount Per Serving	
Calories 120	Calories from Fat 50	Calories 250	Calories from Fat 120
% Daily Value*		% Daily Value*	
Total Fat 6g	9%	Total Fat 13g	20%
Saturated Fat 1g	5%	Saturated Fat 2g	10%
Trans Fat 0g		Trans Fat 0g	
Cholesterol 0mg	0%	Cholesterol 0mg	0%
Sodium 260mg	11%	Sodium 520mg	22%
Total Carbohydrate 15g	5%	Total Carbohydrate 30g	10%
Dietary Fiber 1g	4%	Dietary Fiber 3g	12%
Sugars 0g		Sugars 0g	
Protein 1g		Protein 3g	
Vitamin A 0%	Vitamin C 8%	Vitamin A 0%	Vitamin C 15%
Calcium 0%	Iron 0%	Calcium 0%	Iron 2%

*Percent Daily Values are based on a diet of other people's secrets.

ALLERGENS PRESENT

Milk Egg Wheat Soy Peanuts
 Tree Nuts Fish Molluscan Shellfish

ADDITIONAL INFORMATION

Gluten Free Lacto-Vegetarian Vegan

COOKING INSTRUCTIONS

Convection Oven Preheat oven to 450°F. Arrange product in a shallow baking pan. Bake until lightly browned and crisp, about 10 minutes.

Standard Oven Preheat oven to 450°F. Arrange product in a shallow baking pan. Bake until lightly browned and crisp, about 20 minutes.

CASE PACK

Shelf Life (stored at 0°F)	18 months	Case Cube (ft. ³)	1.37	Gross Weight (lb)	32.00
Outer Case Dimensions (LxWxH)	16" x 13" x 12.5"	Pallet Tl / Hl	9 / 7		

The J.R. Simplot Company certifies the information above to be true and correct as of March 12, 2015

Shawanda Brown
Principal Scientist Regulatory Nutrition

16

Benefits

A unique product that can be fried, oven prepared, or grilled. Easy portion control. Holds well on food bar or in dell cases.

Prep Instructions

DEEP FRY: Place frozen hash browns in fryer basket in single layer. Fry at 345F for 3 minutes. **CONVECTION OVEN:** Arrange frozen hash browns in shallow baking pan and place in preheated 450F oven. Bake until lightly browned and crisp, about 10 minutes. **STANDARD OVEN:** Arrange frozen hash browns in shallow baking pan and place in preheated 450F oven. Bake until lightly browned and crisp, about 20 minutes

Ingredients

Potatoes, Vegetable Oil (Soybean, Canola, Corn, and/or Sunflower), Salt, Disodium Dihydrogen Pyrophosphate (To Maintain Natural Color), Dextrose

Nutrition Information

Nutrition Facts

Serving Size 1 Patty (63g)

Servings per Container about 213

Calories 120

Calories from fat 50

	%Daily Values *
Total Fat 6g	9%
Saturated Fat 1g	5%
Trans Fat 0g	
Cholesterol 0mg	0%
Sodium 250mg	10%
Total Carbohydrates 15g	5%
Dietary Fiber 1g	4%
Sugars 0g	0%
Protein 1g	0%
Vitamin A	0%
Vitamin C	2%
Calcium	0%
Iron	0%

* Percent Daily Values are based on a 2,000 calorie diet.

✔ Crustacean
Shellfish Free

✔ Egg Free

✔ Fish Free

✔ Milk Free

✔ Peanut Free

✔ Soy Free

✔ Tree Nut Free

✔ Wheat Free

✔ Bakeable

✔ 0g Trans Fat

✔ Gluten Free

✔ Halal Certified

✔ Vegetarian

✔ K12

✔ NOI Commodity



MCF03761: McCain® Oventions® Regular Crinkle Fries Product

Best if used before 365 days from date of manufacture, when stored at 0°F or below

Cut size: 3/8"

Suggested Quantity per Serving: 3 oz (85g)

Skin On: No

Fry Length: L

Packaging: 6/5

Case Config

Net weight inner pkg:
 Inner packs per case:
 Net weight case: 30lbs
 Gross weight case: 31.83lbs
 Case cube size: 1.22cu. ft.

Dimensions

Width: 12h
 Length: 11h
 Depth: 16h

Bar Codes

UPC: 072714937613
 GTIN (Unit): 10072714937610
 GTIN (Case): 10072714937610
 GTIN (Palet): 10072714937610
 Napa #: 891501E606755

Ingredients:

Potatoes, Vegetable Oil (Contains One Or More Of The Following Oils: Canola, Soybean, Cottonseed, Sunflower, Corn), Potato Starch - Modified. Contains 2% or less of Baking Soda, Dextrin, Dextrose, Extractives of Paprika (color), Gum Arabic, Maltodextrin, Natural Flavor, Potassium Chloride, Rice Flour, Salt, Sodium Acid Pyrophosphate (Maintains Natural Color & Leavening), Succinic Acid, Xanthan Gum.

Nutrition Facts

Serving size: 85g
 Servings per container: 160.00

Amount per Serving:
 Calories: 130 Calories from fat: 40

	% of daily value
Total Fat: 4.5g	7%
Saturated Fat: 0.5g	3%
TransFat: 0g g	
MonoUnsaturatedFat: 2g	
PolyUnsaturatedFat: 1.5g	
Cholesterol: 0mg	
Sodium: 160mg	7%
Potassium: 320mg	9%
Total Carbohydrate: 21g	7%
Dietary fiber: 1g	5%
Sugars: 0g	
Protein: 2g	

Vitamin A: 0% Vitamin C: 6%
 Calcium: 0% Iron: 2%

ALLERGENS

This product contains no known added ingredients sourced from allergenic sources.

SERVING SUGGESTIONS

3 oz

PREPARATION FROM FROZEN

- Impingement: Temp (°F): 425 Cook Time (min): 8 to 10
- Deep Fry: Temp (°F): 350 Cook Time (min): 2-1/2 to 3
- Convection: Temp (°F): 425 Cook Time (min): 9 to 13
- Impingement Oven: Temp (°F): 425 Cook Time (min): 8-10
- Convection Oven: Temp (°F): 425 Cook Time (min): 9-13

Convection Oven from Frozen:

Instructions: CONVECTION OVEN: PREHEAT OVEN TO 425° F. SPREAD FROZEN FRIES EVENLY ON A SHALLOW BAKING PAN. BAKE FOR 9 TO 13 MINUTES, TURNING ONCE FOR UNIFORM COOKING.

McCain® OVATIONS® REDUCED SODIUM CRINKLE CUT FRENCH FRIES

USDA School Lunch Meal Planning Nutrition Facts
MCF03761

NUTRITION FACTS	
Serving Size 2.11 oz. (60g) FROZEN *	
Amount per Serving	Calories from Fat 25
Calories 90	% Daily Value*
Total Fat 3g	5%
Saturated Fat 0g	0%
Trans Fat 0g	
Polysaturated Fat 1g	
Monounsaturated Fat 1.5g	
Cholesterol 0mg	0%
Sodium 115mg	5%
Potassium 230mg	7%
Total Carbohydrate 15g	5%
Dietary Fiber <1g	4%
Sugars 0g	
Protein 1g	
Vitamin A	0% Vitamin C 4%
Calcium	0% Iron 2%
INGREDIENTS: Potatoes, Vegetable Oil (Contains One Or More Of The Following Oils: Canola, Soybean, Cottonseed, Sunflower, Corn), Potato Starch - Modified. Contains 2% or less of Dextrin, Dextrose, Extractive of Paprika (color), Gum Arabic, Leavening (Sodium Acid Pyrophosphate, Sodium Bicarbonate), Maltodextrin, Natural Flavor, Potassium Chloride, Rice Flour, Salt, Sodium Acid Pyrophosphate Added To Preserve Natural Color, Succinic Acid, Xanthan Gum.	

* Per FBG, one serving portion (1/2 cup cooked vegetable) equals 2.11 oz of McCain fries.

I certify that this information is true and correct.

USDA Food Buying Guide (FBG) for Child Nutrition Programs (Dec. 2007 Update)			
Product: Potatoes, French Fries, frozen, Crinkle cut, Low moisture, Ovenable, Includes USDA Commodity (pg. 2-88)			
USDA Purchase Unit	USDA Servings per Purchase Unit	USDA Serving Size per Meal Contribution	USDA Purchase Units for 100
1 Pound	16.2	1/4 cup cooked vegetable	6.2

McCain Equivalent per Bag			
Product: Potatoes, French Fries, frozen, Crinkle cut, Low moisture, Ovenable, FBG serving sizes adjusted to accommodate batter, batter not part of vegetable serving.			
McCain Purchase Unit	USDA Servings per Purchase Unit	USDA Serving Size per Meal Contribution	McCain Purchase Units for 100
5 Pounds	37.67	1/2 cup cooked vegetable	2.65

McCain Equivalent per Case			
Product: Potatoes, French Fries, frozen, Crinkle cut, Low moisture, Ovenable, FBG serving sizes adjusted to accommodate batter, batter not part of vegetable serving.			
McCain Purchase Unit	USDA Servings per Purchase Unit	USDA Serving Size per Meal Contribution	McCain Purchase Units for 100
30 Pounds (6 Bags per Case)	225.89	1/2 cup cooked vegetable	0.44

Description of Creditable Ingredients per Food Buying Guide (FBG)	Ounces per Raw Portion of Creditable	Multiply	FBG Yield /Servings	Creditable Amount*
Potato, FF, Frozen, CC, Low	1.98 oz by weight	X	16.2 / 16	2.004
A. Total Creditable Amount				2.004

* Creditable Amount - Multiply ounces per raw portion of creditable ingredient by the FBG Yield Information.

Using the quarter cup to cup conversion chart below to calculate the quarter cup creditable amount.
Quarter Cup to Cup Conversion:

0.5 Quarter Cups = 1/8 Cup	1.5 Quarter Cups = 3/8 Cup	2.5 Quarter Cups = 5/8 Cup
1.0 Quarter Cups = 1/4 Cup	2.0 Quarter Cups = 1/2 Cup	3.0 Quarter Cups = 3/4 Cup

2/1/2012

Date

Rachel Reiter

Rachel Reiter, Research and Development

63305

USDA National School Lunch Product Fact Sheet

PRODUCT SPECIFICATION:	POTATOES / FRENCH FRIES, FROZEN: 10071179471080 Simplot Conquest® 3/8" Straight Cut French Fries, 6/5 LB. To be packed to U.S. Grade A Standard; ultra-thin batter; extra-long fancy; prepared in vegetable oil; oven-ready or deep fry preparation.
-------------------------------	---

SERVING INFORMATION			
Serving Size (as purchased)	Contribution Equivalent	Equivalent Servings Per Bag	Equivalent Servings Per Case
2.44 oz.	½ cup cooked vegetable	32.78	196.72

PRODUCT FORMULATION CREDITS					
Food Buying Guide Description of Creditable Ingredient	FBG Subgroup	Oz. / Raw Portion of Creditable Ingredient	Mult.	FBG Yield / Purchase Unit	Creditable Amt. (quarter cup)
Potatoes, French Fries, frozen Straight Cut Regular Moisture Ovenable	Starchy	2.29	x	14.00 / 16	2.00
Each 2.44 ounce serving of the product above contains 1/2 cup Starchy vegetable.					

INGREDIENT STATEMENT	NUTRITION INFORMATION
Potatoes, Vegetable Oil (Soybean, Canola, Cottonseed, and/or Sunflower), Food Starch-Modified, Contains less than 2% of Dextrose, Leavening (Sodium Acid Pyrophosphate, Sodium Bicarbonate), Rice Flour, Salt, Xanthan Gum, Disodium Dihydrogen Pyrophosphate (to maintain natural color).	<p>Nutrition Facts Serving size 2.44 oz (69g)</p> <p>Amount per serving Calories 110</p> <p><small>% Daily Value*</small></p> <p>Total Fat 4.5g 6% Saturated Fat 0.5g 3% Trans Fat 0g Cholesterol 0mg 0% Sodium 230mg 12% Total Carbohydrate 16g 6% Dietary Fiber 1g 4% Total Sugars 0g Includes 0g Added Sugars 0% Protein 1g</p> <p>Vitamin D 0mcg 0% Calcium 0mg 0% Iron 0.4mg 2% Potassium 190mg 4% Vitamin A 0mcg 0% Vitamin C 0mg 0%</p> <p><small>*The % Daily Value tells you how much a nutrient in a serving of food contributes to a daily diet.</small></p>
ALLERGENS PRESENT	
<input checked="" type="checkbox"/> None <input type="checkbox"/> Milk <input type="checkbox"/> Egg <input type="checkbox"/> Wheat <input type="checkbox"/> Soy <input type="checkbox"/> Peanuts <input type="checkbox"/> Tree Nuts <input type="checkbox"/> Fish <input type="checkbox"/> Molluscan Shellfish	
ADDITIONAL INFORMATION	COUNTRY OF ORIGIN
<input checked="" type="checkbox"/> Gluten Free <input type="checkbox"/> Lacto-Ovo Vegetarian <input checked="" type="checkbox"/> Vegan <input type="checkbox"/> Kosher <input checked="" type="checkbox"/> Halal <input type="checkbox"/> Smart Snack Compliant <input checked="" type="checkbox"/> Meets Buy America Provision	Product of USA

COOKING INSTRUCTIONS	
Deep Fryer	Preheat fryer to 345°F. Fill fryer basket half full. Fry for 3 – 3¼ minutes.
Convection Oven	Preheat oven to 375°F. Arrange fries in a single layer on sheet pans. Bake for 12 – 15 minutes.
Standard Oven	Preheat oven to 400°F. Arrange fries in a single layer on sheet pans. Bake for 20 – 30 minutes.

CASE PACK AND SHELF LIFE (stored at 0°F or below)				*Information may vary slightly by production facility	
Gross Weight	32.00 LB	Case Cube (ft.³)*	1.13	Pallet TI / HI*	9 / 8
Outer Case Dimensions (L x W x H)*	16" x 13" x 9.375"	Shelf-Life			24 months

For questions, please contact the Bid Department at 208-334-8000.

I certify that the information provided is true and correct:

Kelsey Farley
Kelsey Farley
Research Technologist



62950

Skincredibles® 10 - Cut Wedge 6/5lb

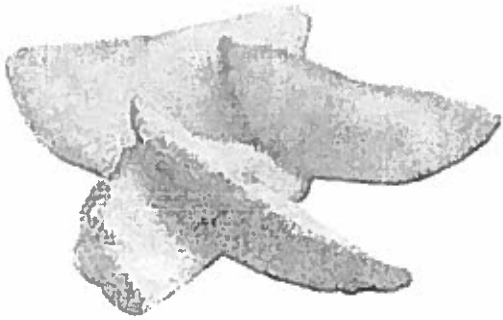

SKU:	10071179238010
Packaging:	6/5.00 LB
Net Weight:	30.00 LB
Gross Weight:	32.00 LB
Case Cube ft ³ :	1.170
Tie/High:	9X9

[See all Skincredibles® \(/skincredibles\)](#)

[See all Potatoes \(/potatoes\)](#)

Skincredibles hand-cut eye appeal wedges complement a wide variety of entrees. Skin-on for hearty potato flavor and thick cut to retain heat.

[Download Product Brochure \(/Media/Default/Product%20Brochures/PotatoFLG-Jan2016.PDF\)](#) [Print](#)
[Share by Email](#)

Benefits

Thick, 10-cut wedge maintains heat for longer holding time. Excellent plate presentation. Skin-on for hearty potato flavor.

Prep Instructions

DEEP FRY: Preheat fryer to 345F. Fill fryer basket no more than half full. Deep fry for 4 minutes.

CONVECTION OVEN: Preheat oven to 400F. Arrange potatoes in a single layer on sheet pan. Bake for 8 to 15 minutes.

STANDARD OVEN: Preheat oven to 425F. Arrange frozen potatoes in a single layer on sheet pan. Bake for 16 to 20 minutes.

Ingredients

Potatoes, Vegetable Oil (Soybean, Canola, Cottonseed, and/or Sunflower), Dextrose, Disodium Dihydrogen Pyrophosphate (To Maintain Natural Color)

Nutrition Information

Nutrition Facts

Serving Size 3 oz (84g/about 8 pieces)

Servings per Container about 160

Calories 120

Calories from fat 35

%Daily Values *

Total Fat 4g	6%
Saturated Fat 0.5g	3%
Trans Fat 0g	
Cholesterol 0mg	0%
Sodium 5mg	0%
Total Carbohydrates 20g	7%
Dietary Fiber 2g	8%
Sugars 0g	0%
Protein 2g	0%
Vitamin A	0%
Vitamin C	10%
Calcium	0%
Iron	2%

* Percent Daily Values are based on a 2,000 calorie diet.

- ✔ Crustacean Shellfish Free
- ✔ Egg Free
- ✔ Fish Free
- ✔ Milk Free
- ✔ Peanut Free
- ✔ Soy Free
- ✔ Tree Nut Free
- ✔ Wheat Free
- ✔ Bakeable
- ✔ 0g Trans Fat
- ✔ Gluten Free
- ✔ Halal Certified
- ✔ Low Sodium
- ✔ Vegetarian
- ✔ K12

USDA National School Lunch Product Fact Sheet

PRODUCT SPECIFICATION:	POTATOES / FRENCH FRIES, FROZEN: 10071179238010 Simplot Skincredibles® 10 Cut Wedge, 6/5 lb. To be packed with U.S. Grade A, skin-on, 10-cut wedge potatoes, processed in vegetable oil, oven-ready or deep fry preparation.
-------------------------------	--

SERVING INFORMATION			
Serving Size (as purchased)	Contribution Equivalent	Equivalent Servings Per Bag	Equivalent Servings Per Case
2.69 oz.	½ cup baked vegetable	29.73	178.43

PRODUCT FORMULATION CREDITS					
Food Buying Guide Description of Creditable Ingredient	FBG Subgroup	Oz./Raw Portion of Creditable Ingredient	Mult.	FBG Yield / Purchase Unit	Creditable Amt. (quarter cup)
Potatoes, frozen Wedges USDA Foods	Starchy	2.69	x	11.90 / 16	2.00
Each 2.69 ounce serving of the product above contains ½ cup Starchy vegetable.					

INGREDIENT STATEMENT	NUTRITION INFORMATION																																		
Potatoes, Vegetable Oil (Soybean, Canola, Corn, and/or Sunflower), Dextrose, Disodium Dihydrogen Pyrophosphate (To Maintain Natural Color).	<table border="1"> <tr> <th colspan="2">Nutrition Facts</th> </tr> <tr> <td colspan="2">Serving Size 2.69 oz (76g)</td> </tr> <tr> <td colspan="2">Amount Per Serving</td> </tr> <tr> <td>Calories 120</td> <td>Calories from Fat 35</td> </tr> <tr> <td colspan="2" style="text-align: right;">% Daily Value*</td> </tr> <tr> <td>Total Fat 4g</td> <td>8%</td> </tr> <tr> <td>Saturated Fat 0.5g</td> <td>1%</td> </tr> <tr> <td>Trans Fat 0g</td> <td></td> </tr> <tr> <td>Cholesterol 0mg</td> <td>0%</td> </tr> <tr> <td>Sodium 5mg</td> <td>0%</td> </tr> <tr> <td>Total Carbohydrate 18g</td> <td>6%</td> </tr> <tr> <td>Dietary Fiber 3g</td> <td>8%</td> </tr> <tr> <td>Sugars 0g</td> <td></td> </tr> <tr> <td>Protein 2g</td> <td></td> </tr> <tr> <td>Vitamin A 0%</td> <td>Vitamin C 8%</td> </tr> <tr> <td>Calcium 0%</td> <td>Iron 0%</td> </tr> <tr> <td colspan="2"><small>*Percent Daily Values are based on a diet of other people's secrets.</small></td> </tr> </table>	Nutrition Facts		Serving Size 2.69 oz (76g)		Amount Per Serving		Calories 120	Calories from Fat 35	% Daily Value*		Total Fat 4g	8%	Saturated Fat 0.5g	1%	Trans Fat 0g		Cholesterol 0mg	0%	Sodium 5mg	0%	Total Carbohydrate 18g	6%	Dietary Fiber 3g	8%	Sugars 0g		Protein 2g		Vitamin A 0%	Vitamin C 8%	Calcium 0%	Iron 0%	<small>*Percent Daily Values are based on a diet of other people's secrets.</small>	
Nutrition Facts																																			
Serving Size 2.69 oz (76g)																																			
Amount Per Serving																																			
Calories 120	Calories from Fat 35																																		
% Daily Value*																																			
Total Fat 4g	8%																																		
Saturated Fat 0.5g	1%																																		
Trans Fat 0g																																			
Cholesterol 0mg	0%																																		
Sodium 5mg	0%																																		
Total Carbohydrate 18g	6%																																		
Dietary Fiber 3g	8%																																		
Sugars 0g																																			
Protein 2g																																			
Vitamin A 0%	Vitamin C 8%																																		
Calcium 0%	Iron 0%																																		
<small>*Percent Daily Values are based on a diet of other people's secrets.</small>																																			
ALLERGENS PRESENT																																			
<input checked="" type="checkbox"/> None <input type="checkbox"/> Milk <input type="checkbox"/> Egg <input type="checkbox"/> Wheat <input type="checkbox"/> Soy <input type="checkbox"/> Peanuts <input type="checkbox"/> Tree Nuts <input type="checkbox"/> Fish <input type="checkbox"/> Molluscan Shellfish																																			
ADDITIONAL INFORMATION																																			
<input checked="" type="checkbox"/> Gluten Free <input type="checkbox"/> Lacto-Ovo Vegetarian <input checked="" type="checkbox"/> Vegan <input type="checkbox"/> Kosher <input checked="" type="checkbox"/> Halal	<input checked="" type="checkbox"/> Smart Snacks Compliant																																		

COOKING INSTRUCTIONS	
Deep Fry	Preheat fryer to 345°F. Fill fryer basket half full. Fry for 4 minutes.
Convection Oven	Preheat oven to 400°F. Arrange frozen potatoes in a single layer on sheet pan. Bake for 8-15 minutes.
Standard Oven	Preheat oven to 425°F. Arrange frozen potatoes in a single layer on sheet pan. Bake for 16-20 minutes.

CASE PACK AND SHELF LIFE (stored at 0°F or below)				*Information may vary slightly by production facility	
Gross Weight	32.00 LB	Case Cube (ft. ³)*	1.17	Pallet TI / HI*	9 / 8
Outer Case Dimensions (L x W x H)*	16" x 13" x 9.75"		Shelf-Life	18 months	

I certify that the information provided is true and correct.

Shawanda Brown
Shawanda Brown | Principal Scientist Regulatory Nutrition

Soybean Oil

March 23, 2018

Ref: Soybean Oil

To Whom It May Concern,

The soybean oil used by the J.R. Simplot Company in the Simplot Skincredibles® 10 Cut Wedge – Skin On 6/5# (10071179238010) has been highly refined, bleached, and deodorized. The processes used to refine soybean oil removes all residual proteins and therefore is not considered an allergen. Per the FDA, highly refined oils are exempt from allergen declaration.

Please feel free to contact me at (208) 780-4673 with any additional questions or concerns.

Regards,

Kelsey Farley

Kelsey Farley
Research Technologist



Simplot

63045

Traditional IQF Shredded Hash Browns 6/3lb



Simplot

TRADITIONAL

SKU:	10071179364580
Packaging:	6/3.00 LB
Net Weight:	18.00 LB
Gross Weight:	19.50 LB
Case Cube ft³:	0.860
Tie/High:	9X12

See all Traditional (/traditional)

See all Potatoes (/potatoes)

Simplot Hash Browns feature extra long shreds of premium potatoes so they fry up consistently crisp and full of unbeatable flavor.

[Download Product Brochure \(/Media/Default/Product%20Brochures/PotatoFLG-Jan2016.PDF\)](#) [Print](#)

[Share by Email](#)

Benefits

Pourable shreds offer convenience and easy portion control. Longer shreds provide excellent plate coverage and increased profits. No oil, preservatives, or fillers. No thawing necessary, cook from frozen.

Prep Instructions

GRIDDLE: Preheat griddle to 375F. Spread a thin layer of oil over the griddle. Arrange frozen or thawed shreds in a thin layer on the griddle. Cook undisturbed for 7 to 8 minutes, or until golden brown. Turn and cook 3 to 4 minutes. Scoop onto a warm plate.

Ingredients

Potatoes, Dextrose, Disodium Dihydrogen Pyrophosphate (to Maintain Natural Color)

Nutrition Information

Nutrition Facts

Serving Size 3 oz (85g/about 1 cup)

Servings per Container about 96

Calories 70

Calories from fat 0

	%Daily Values *
Total Fat 0g	0%
Saturated Fat 0g	0%
Trans Fat 0g	
Cholesterol 0mg	0%
Sodium 20mg	1%
Total Carbohydrates 16g	5%
Dietary Fiber 2g	6%
Sugars 1g	0%
Protein 1g	0%
Vitamin A	0%
Vitamin C	4%
Calcium	0%
Iron	2%

* Percent Daily Values are based on a 2,000 calorie diet.

- ✔ Crustacean Shellfish Free
- ✔ Egg Free
- ✔ Fish Free
- ✔ Milk Free
- ✔ Peanut Free
- ✔ Soy Free
- ✔ Tree Nut Free
- ✔ Wheat Free
- ✔ 0g Trans Fat
- ✔ Gluten Free
- ✔ Halal Certified
- ✔ Low Fat
- ✔ Low Sodium
- ✔ Vegetarian
- ✔ K12
- ✔ Smart Snacks

lh



**Product Fact Sheet for
Schools and Child Care Institutions**

PRODUCT SPECIFICATION:	POTATOES / HASH BROWNS, FROZEN: Classic® IQF Shredded Hash Browns / SKU 10071179364580. Product is packed to U.S. Grade A Standards. Individually Quick Frozen Shredded Hash Browns. PACK SIZE: 6/3 LB bags per case.
-------------------------------	--

NATIONAL SCHOOL MEAL PROGRAM YIELD AND CREDIT INFORMATION*

FBG: Potato Products, fresh Raw Shredded Pre-portioned 3.0 oz	FBG Servings per LB	Servings per Bag	Servings per Case	Bags for 100 Servings
1.94 oz AP (frozen) provides one - ¼ cup serving of creditable vegetable	8.28	24.84	149.04	4.1
3.87 oz AP (frozen) provides one - ½ cup serving of creditable vegetable	4.14	12.42	74.52	8.1

Creditable Serving Size	Dark Green	Red/Orange	Starchy	Beans/Peas	Other	Additional	Meat Alt.
¼ cup			¼ cup				
½ cup			½ cup				
¾ cup			¾ cup				
1 cup			1 cup				

**Information above is provided for food, as purchased, using the USDA Food Buying Guide for Child Nutrition, January 2013 Update. Servings are approximate.*

NUTRITION INFORMATION	¼ cup	½ cup
Gram Weight (g)	55	110
Calories (kcal)	40	80
Calories from fat (kcal)	0	0
Fat (g)	0	0
Saturated Fat (g)	0	0
Trans Fat (g)	0	0
Cholesterol (mg)	0	0
Sodium (mg)	0	5
Potassium (mg)	230	460
Carbohydrates (g)	9	18
Dietary Fibers (g)	1	3
Total Sugars (g)	0	1
Protein (g)	1	2
Vitamin A (IU)	0	0
Vitamin C (mg)	3.23	6.45
Calcium (mg)	7.15	14.26
Iron (mg)	0.16	0.31

INGREDIENT STATEMENT:

Potatoes, Dextrose, Disodium Dihydrogen Pyrophosphate (to Maintain Natural Color).

ALLERGEN INFORMATION:

N/A

FOOD SENSITIVITY INFORMATION:

Gluten-free. Vegan.

PREPARATION INSTRUCTIONS:

GRIDDLE: Preheat griddle to 375°F. Spread a thin layer of oil over the griddle. Arrange frozen or thawed shreds in a thin layer on the griddle. Cook undisturbed for 7-8 minutes, or until golden brown. Turn and cook 3-4 minutes. Scoop onto a warm plate.

CONVECTION OVEN: Preheat oven to 450°F. Spread 6 tablespoons of melted butter in the bottom of a full size sheet pan. Arrange 1 bag (3 lbs) of frozen shreds evenly in pan, season to taste. Bake for 12 minutes or longer to obtain desired crispness.

CASE PACK:

Dimensions (LxWxH):	16.125" x 13.375" x 7.625"	Pallet (TI/Hi):	9 x 10
Shelf Life (days):	360 @ 0°F	Gross Weight (LB):	19.50

I certify that the above information is true and correct as of May 15, 2014.

 Shawanda Brown, Regulatory Affairs and Nutrition Manager

J.R. Simplot Company / Food Group Technical Center

Phone: (208) 454-4659 / Fax: (208) 454-4636 / Mailing Address: P. O. Box 1059, Tech Center, Caldwell, ID 83606-1059

16

59924

9/20/16



Fact Sheet

The following information is based on 4.4 oz serving size

Manufacturer Name: Country Pure Foods

Product Name: SideKicks VBlend Cherry Smooth

Package Type: Cup

Code Number: 2021 **Case Wt:** 25.35 lbs **# of Cases Per Pallet:** 72, 9 Block/8 Tier

Serving Size: 4.4 oz **Servings per Case:** 84 **Contribution:** ½ cup "Additional" Vegetable

Product Description: Ship frozen. Use for servings in schools and food service institutions. Product does not contain Big 8 Allergen (milk, eggs, soybean, wheat, peanuts, tree nuts, fish, and shellfish).

Nutrient Information

SideKicks Cherry Smooth			
Smooth-Frozen from Concentrate			
100% Juice From Concentrate Flavored Vegetable and Fruit Juice Blend			
with Added Ingredients			
Nutrition Facts			
Serving Size	4.4 fl oz	(130 mL)	
Servings Per Container	1		
Amount Per Serving			
Calories	110	Calories from fat	0
		% Daily Values*	
Total Fat	0 g		0%
Sodium	25 mg		1%
Potassium	180 mg		5%
Total Carbohydrate	27 g		9%
Sugars	22 g		
Protein	0 g		
Vitamin A	20%	Vitamin C	100%
Calcium	8%		
Not a significant source of calories from fat, saturated fat, trans fat, cholesterol, dietary fiber, calcium and iron.			
*Percent Daily Values are based on a 2,000 calorie diet			
Ingredients:			
Vegetable and Fruit Juices (Water, Sweet Potato, Pear, Apple, Cherry and Carrot Juice Concentrates), Less than 2% of Ascorbic Acid (Vitamin C), Vitamin A Palmitate, Tricalcium Phosphate, Natural Flavor, Citric Acid, Salt, Vegetable Juice Concentrate (For Color), Turmeric (For Color), Xanthan Gum, Carbo Bean Gum and Guar Gum.			
SKU ID:	2021		



Joe Koch
Joe Koch, VP of Marketing

59925

- Credits as an Red/Orange Vegetable
- 100% Vegetable Juice
- Qualifies for Smart Snacks
- No added sugars
- Fortified with Calcium and Vitamin A & C
- Smooth-Frozen® for Effortless Spoonability

Ridgefield's

sideKicks

Sunbelievable

Mfr. #2020

(84-4.4 oz)

Nutrition Facts

Serving Size: 4.4 fl. oz. (130 mL)
Servings Per Container: 1

Amount Per Serving

Calories: 110
Calories from Fat: 0

	% Daily Value*
Total Fat 0g	0%
Sodium 25mg	1%
Potassium 220mg	6%
Total Carbohydrate 26g	9%
Sugars 23g	
Protein 0g	

Vitamin A 20% • Vitamin C 100%
Calcium 8%

Not a significant source of calories from fat, saturated fat, trans fat, cholesterol, dietary fiber, calcium and iron.

*Percent Values are based on a 2,000 calorie diet.

Ingredients: Vegetable Juices (Water, Sweet Potato, Carrot, Pumpkin Juice Concentrates), Less than 2% of Ascorbic Acid (Vitamin C), Vitamin A Palmitate, Tricalcium Phosphate, Natural Flavors, Citric Acid, Salt, Beta Carotene (For Color), Xanthan Gum, Carbo Bean Gum and Guar Gum.



juice4u.com | 1-877-99-JUICE | info@juice4u.com



Fact Sheet

The following information is based on 4.4 fl oz serving size

Manufacturer Name: Country Pure Foods

Product Name: Smooth-Frozen SideKicks Sunbelievable

Package Type: Cup

Code Number: 2020 **Case Wt:** 25.35 lbs **# of Cases Per Pallet:** 72, 9 Block/8 Tier

Serving Size: 4.4 fl oz **Servings per Case:** 84 **Contribution:** 1/2 cup Red/Orange Vegetable

Product Description: Ship frozen. Use for servings in schools and food service institutions. Product does not contain Big 8 Allergen (milk, eggs, soybean, wheat, peanuts, tree nuts, fish, and shellfish).

Nutrient Information: Smooth-Frozen SideKicks Sunbelievable

Smooth-Frozen SideKicks Sunbelievable			
Smooth-Frozen from Concentrate			
100% Juice From Concentrate Flavored Vegetable Juice Blend			
with Added Ingredients			
Nutrition Facts			
Serving Size	4.4 fl oz	(130 mL)	
Servings Per Container	1		
Amount Per Serving			
Calories	110	Calories from fat	0
			% Daily Values*
Total Fat	0 g		0%
Sodium	25 mg		1%
Potassium	220 mg		6%
Total Carbohydrate	26 g		9%
Sugars	23 g		
Protein	0 g		
Vitamin A	20%	Vitamin C	100%
Calcium	8%		
Not a significant source of calories from fat, saturated fat, trans fat, cholesterol, dietary fiber, calcium and iron.			
*Percent Daily Values are based on a 2,000 calorie diet			
Ingredients:			
Vegetable Juices (Water, Sweet Potato, Carrot, Pumpkin Juice Concentrates)			
Less than 2% of Ascorbic Acid (Vitamin C), Vitamin A Palmitate,			
Tricalcium Phosphate, Natural Flavors, Citric Acid, Salt,			
Beta Carotene (For Color), Xanthan Gum, Carbo Bean Gum and Guar Gum			
SKU ID:	2020		

Ingredients: Vegetable Juice (Water, Sweet Potato, Carrot, Pumpkin Juice Concentrates) Less than 2% of Ascorbic Acid (Vitamin C), Vitamin A Palmitate, Tricalcium Phosphate, Natural Flavors, Citric Acid, Salt, Beta Carotene (For Color), Xanthan Gum, Carbo Bean Gum and Guar Gum.



Joseph M. Koch

Joe Koch, VP of Marketing



681 W. Waterloo Road, Akron, OH 44314 | 877-99-JUICE | juice4u.com

JUICE & FROZEN FRUITS

54850

NUTRITIONAL ANALYSIS



PRODUCTS



Product Number: 7897
 Product Flavor: Mr. J 100% Apple Juice CUP
Fortified w/ Vitamin C
 Package Type: 4 Ounce Cup
 UPC: 15503 07897

Nutritional Information		
Nutrient	Per 4 Fluid oz. Serving	Units
Water	107	Grams
Calories	60	KCal
Protein	0.13	Grams
Total Fat	0	Grams
Trans Fat	0	Grams
Saturated Fat	0	Grams
Monounsaturated fat	0	Grams
Polyunsaturated fat	0	Grams
Carbohydrates	14	Grams
Total Dietary Fiber	0	Grams
Total Sugars	14	Grams
Ash	0	Grams
Cholesterol	0	Milligrams
Calcium	7.18	Milligrams
Phosphorous	10.52	Milligrams
Thiamin	0.01	Milligrams
Riboflavin	0.03	Milligrams
Niacin	0.01	Milligrams
Iron	0.72	Milligrams
Sodium	1.28	Milligrams
Vitamin C(ascorbic acid)	60	Milligrams
Potassium	123	Milligrams
Vitamin A	0	IU
Vitamin D	0	IU
Folate	0	Mircograms
Fat Changes (+/-)	0	N/A
Moisture Changes (+/-)	0	N/A

Packaging Specifications	
Package Size:	4oz. Cup
Serving Size:	4 Fluid Ounces
Weight Per Serving:	124 Grams
Servings Per Package:	1
Case Pack:	96
Case Weight:	29 lbs.
Case Dimensions:	(17 3/4) x (11 7/8) x (8)
Case Cube:	.95
Pallet Pattern:	8 x 7 =56

Kosher Certificate:	YES
---------------------	-----

Instructions for proper handling of juices and drinks provided by M & B Products, Inc.:

Frozen Products should be consumed within 18 months.
 Thaw at 40F under refrigeration for 48-72 hours.
 Keep refrigerated at 33 - 40 F until served.
 Once Thawed Juice products should be consumed within 14 days of thawing.

JUICE PRODUCTS ARE PACKAGED UNDER CONTINUOUS U.S.D.A. INSPECTION IN AN ON-SITE LABORATORY.



Ingredients:

Contains: Water, Apple Juice from Concentrate, Ascorbic Acid (Vitamin C). Contains concentrate from China.

M & B Products, Inc
 8601 Harney Rd.
 Tampa, Fl. 33637

Contact: Andrea McClellan
Phone: 813-988-2211 ext. 241
E-Mail: andrea@mbproducts.com

16

59750

nutritional facts

SKU	Flavor	Kosher	Pack Size	Serving	Serving/Container	Calories	Calories from Fat	Total Fat (g)	Sodium (mg)	Potassium (mg)	Total Carbohydrates (g)	Sugars (g)	Dietary Fiber (g)	Protein (g)	Vitamin C (%)	Thiamin (%)
4 oz Cups																
40000	100% Orange	Yes	96	4 oz	1	50	0	0	15	190	12	10	0	1	70	2
40001	100% Apple	Yes	96	4 oz	1	60	0	0	15	85	14	13	0	0	0	0
40008	100% Grape	No	96	4 oz	1	80	0	0	15	10	18	18	0	1	0	0
40012	15% Cranberry Cocktail	Yes	96	4 oz	1	60	0	0	15	20	15	15	0	0	0	0
40015	100% Fruit Punch	No	96	4 oz	1	60	0	0	10	100	14	13	0	0	6	0
40006	100% Prune	Yes	96	4 oz	1	90	0	0	20	350	23	22	0	1	8	0
40009	10% Lemonade	Yes	96	4 oz	1	60	0	0	15	n/a	14	14	0	0	0	0
40016	100% Apple Cherry	Yes	96	4 oz	1	60	0	0	15	n/a	14	13	0	0	0	0
6 oz Cups																
40052	100% Orange	Yes	48	6 oz	1	80	0	0	20	290	20	17	0	1	90	4
40051	100% Apple	Yes	48	6 oz	1	90	0	0	20	130	20	19	0	0	0	0
40053	15% Cranberry Cocktail	Yes	48	6 oz	1	90	0	0	20	35	23	23	0	0	0	0
40054	Unsweetened Iced Tea	Yes	48	6 oz	1	0	0	0	0	0	0	0	0	0	0	0

Product does not contain Big 8 Allergens (milk, eggs, soybean, wheat, peanuts, tree nuts, fish, and shellfish).

Product Info

Description	Size	Pack	Case Weight	Case Dimensions	Case Cube	Block & Tier	Truckload Quantity
Cups	4 oz	96	28.5	17.75"L x 12.25"W x 8.25"H	1.04	8 x 8 = 64 cases	1408 cases/ 22 pallets
Cups	6 oz	48	21.5	17.75"L x 12.25"W x 6.13"H	0.77	8 x 10 = 80 cases	1920 cases/ 24 pallets



II. Fruit Component

Please fill out the chart below to determine the creditable amount of fruit.

Description of Creditable Ingredient per Food Buying Guide (FBG)	Ounces per Raw Portion of Creditable Ingredient	Multiply	FBG Yield/ Purchase Unit	Creditable Amount ¹ (quarter cups)
100% Juice	4	X	0.5	2
		X		
		X		
Total Creditable Fruit Amount:				
<ul style="list-style-type: none"> • ¹FBG calculations for fruits are in quarter cups. See chart below for quarter cup to cup conversions. • Fruits and fruit purees credit on volume served. • At least 1/4 cup of recognizable fruit is required to contribute towards the fruit component. • Please note that dried fruits credit as double the volume served in school meals (For example, 1/2 cup raisins credits as 1 cup fruit). 				

I certify the above information is true and correct and that 4 ounce serving of the above product contains 1/2 cup(s) of fruit.

<u>Quarter Cup to Cup Conversions*</u>
0.5 Quarter Cups = 1/4 Cup vegetable/fruit or 0.5 ounces of equivalent meat alternate
1.0 Quarter Cups = 1/2 Cup vegetable/fruit or 1.0 ounce of equivalent meat alternate
1.5 Quarter Cups = 3/4 Cup vegetable/fruit or 1.5 ounces of equivalent meat alternate
2.0 Quarter Cups = 1/2 Cup vegetable/fruit or 2.0 ounces of equivalent meat alternate
2.5 Quarter Cups = 5/4 Cup vegetable/fruit or 2.5 ounces of equivalent meat alternate
3.0 Quarter Cups = 3/4 Cup vegetable/fruit or 3.0 ounces of equivalent meat alternate
3.5 Quarter Cups = 7/4 Cup vegetable/fruit or 3.5 ounces of equivalent meat alternate
4.0 Quarter Cups = 1 Cup vegetable/fruit or 4.0 ounces of equivalent meat alternate
*The result of 0.9999 equals 1/4 cup but a result of 1.0 equals 1/2 cup

Susan Woods
Signature

Director of Product Innovation
Title

Susan Woods
Printed Name

1/1/18
Date

330-753-2293 ext. 262
Phone Number

Product Formulation Statement (PFS) for Documenting Vegetables and Fruits

School Food Authorities (SFA's) should include a copy of the label from the purchased product package in addition to the following information on letterhead signed by an official company representative. Specific vegetable subgroups must be offered weekly and fruit must be served daily for the National School Lunch Program. For more detailed information on meal pattern requirements, see the Nutrition Standards for School Meals Website at <http://www.fns.usda.gov/cnd/Governance/Legislation/nutritionstandards.html>.

Product Name: Ardmore Farms Grape Juice Code: 42301

Manufacturer: Country Pure Foods Serving Size: 4 fl oz

I. Vegetable Component

Please fill out the chart below to determine the creditable amount of vegetables.

Description of Creditable Ingredient per Food Buying Guide (FBG)	Vegetable Subgroup	Ounces per Raw Portion of Creditable Ingredient	Multiply	FBG Yield Purchase Unit	Creditable Amount ¹ (quarter cups)	
			X			
			X			
			X			
Total Creditable Vegetable Amount:						
<ul style="list-style-type: none"> • ¹FBG calculations for vegetables are in quarter cups. See chart on following page for quarter cup to cup conversion. • Vegetables and vegetable purees credit on volume served. Tomato paste and puree will continue to credit as a calculated volume based on the yields in the FBG. • At least 1/4 cup of recognizable vegetable is required to contribute towards the vegetable component or a specific vegetable subgroup. • The other vegetable subgroup may be met with any additional amounts from the dark green, red/orange, and beans/peas (legumes) vegetable subgroups. • School food authorities may offer any vegetable subgroup to meet the total weekly requirement for the additional vegetable subgroup. • Please note that raw leafy green vegetables credit as half the volume served in school meals. (For example: 1 cup raw spinach credits as 1/2 cup dark green vegetable. Legumes may credit towards the vegetable component or the meat alternate component, but not as both in the same meal. The school menu planner will decide how to incorporate legumes into the school meal. However, a manufacturer should provide documentation to show how legumes contribute towards the vegetable component and the meat alternate component. See chart on the following page for conversion factors. • The PFS for meat alternate may be used to document how legumes contribute towards the meat alternate component. 					Total Cup: Beans/Peas (Legumes)	
					Total Cup: Dark Green	
					Total Cup: Red/Orange	
					Total Cup: Starchy	
					Total Cup: Additional	

I certify the above information is true and correct and that _____ ounce serving of the above product contains _____ cup(s) of _____ vegetable(s).
(vegetable subgroup)

59800



GREGORY PACKAGING, INC.
247 ROME STREET
NEWARK, NJ 07105
973-465-1113
www.suncupjuice.com

Suncup 100% Orange Juice

Pack Size: 72/4 ounce plastic cup
Product Code: 090100



Ingredients: Water, Orange Juice Concentrate
Preparation Instructions: Thaw before serving. Shake well. Serve chilled.
Use within 10 days of thawing. Store thawed juice at 35° to 38° F
Allergens: None
Code Date: Julian Pack date (i.e.: 13247 is 247th day of the 2013)

Suncup™ 100% juices contain no added sugar, no preservatives, no flavoring, and no dyes.

Nutrition Analysis

Serving Size	1 cup (4 fl oz; 118 ml)
Case Pack	72
Amount Per Serving	
Calories	60
Calories from fat	0
Total Fat	0 g
Saturated Fat	0 g
Trans Fat	0 g
Cholesterol	0 mg
Sodium	0 mg
Total Carbohydrate	13 g
Total Dietary Fiber	0 g
Sugar	12 g
Protein	0 g

Vitamins & Minerals

	RDA%
Vitamin A	0%
Vitamin C	70%
Calcium	0%
Iron	0%

Shipping Info

UPC	077484901000
Gross Weight	21.75 lbs.
Cube	.71
Dimensions (L x W x H)	17x12x6
Cases/Pallet	80
Tie	8
High	10
Shelf Life Frozen	9 months
Shelf Life Thawed	10 days

A four ounce serving of Suncup™ 100% full-strength fruit juice from concentrate meets the requirements for ½ cup of fruit under the *Nutrition Standards in the National School Lunch and School Breakfast Programs*.

Updated: 06/04/2013

Submitted by:

Chip Conner
chip@suncupjuice.com



PRODUCTS



59963

NUTRITIONAL ANALYSIS

Product Number: 2855
 Product Flavor: Mr. J 100% Apple Juice
 CUP
Fortified with Vitamin C
 Package Type: 6oz. Cup
 UPC: 15503 02855

Nutritional Information		
Nutrient	Per 6 Fluid oz. Serving	Units
Water	161	Grams
Calories	90	KCal
Protein	0	Grams
Total Fat	0	Grams
Trans Fat	0	Grams
Saturated Fat	0	Grams
Monounsaturated fat	0	Grams
Polyunsaturated fat	0	Grams
Carbohydrates	22	Grams
Total Dietary Fiber	0	Grams
Total Sugars	21	Grams
Ash	0	Grams
Cholesterol	0	Milligrams
Calcium	0	Milligrams
Phosphorous	15.26	Milligrams
Thiamin	0.01	Milligrams
Riboflavin	0.04	Milligrams
Niacin	0.01	Milligrams
Iron	0	Milligrams
Sodium	0	Milligrams
Vitamin C(ascorbic acid)	90	Milligrams
Potassium	180	Milligrams
Vitamin A	0	IU
Vitamin D	0	IU
Folate	0	Mircograms
Fat Changes (+/-)	0	N/A
Moisture Changes (+/-)	0	N/A

Packaging Specifications	
Package Size:	6oz. Cup
Serving Size:	6 Fluid Ounces
Weight Per Serving:	186 Grams
Servings Per Package:	1
Case Pack:	48
Case Weight:	22 lbs.
Case Dimensions:	(18)x(12 3/8)x(7)
Case Cube:	0.9
Pallet Pattern:	8 x 9 = 72

Kosher Certificate:	YES
---------------------	-----

Instructions for proper handling of juices and drinks provided by M & B Products, Inc.:

Frozen Products should be consumed within 18 months.
 Thaw at 40F under refrigeration for 48-72 hours.
 Keep refrigerated at 33 - 40 F until served.
 Once Thawed Juice products should be consumed within 14 days of thawing.

JUICE PRODUCTS ARE PACKAGED UNDER CONTINUOUS U.S.D.A. INSPECTION IN AN ON-SITE LABORATORY.



Ingredients:

Contains Water, Apple Juice from Concentrate, Ascorbic Acid. Contains concentrate from China.

M & B Products, Inc
 8601 Harney Rd.
 Tampa, FL 33637

Contact: Andrea McClellan
Phone: 813-988-2211 ext. 241
E-Mail: andrea@mbproducts.com

16



PRODUCTS

59965



NUTRITIONAL ANALYSIS

Product Number: 2655
 Product Flavor: Mr. J 100% Grape Juice CUP
Fortified with Vitamins C.
 Package Type: 6oz. Cup
 UPC: 15503 02655

Nutritional Information		
Nutrient	Per 6 Fluid oz. Serving	Units
Water	154	Grams
Calories	120	KCal
Protein	0	Grams
Total Fat	0	Grams
Trans Fat	0	Grams
Saturated Fat	0	Grams
Monounsaturated fat	0	Grams
Polyunsaturated fat	0	Grams
Carbohydrates	28	Grams
Total Dietary Fiber	0	Grams
Total Sugars	19	Grams
Ash	0	Grams
Cholesterol	0	Milligrams
Calcium	0	Milligrams
Phosphorous	8.66	Milligrams
Thiamin	0.04	Milligrams
Riboflavin	0.06	Milligrams
Niacin	0.74	Milligrams
Iron	0	Milligrams
Sodium	0	Milligrams
Vitamin C(ascorbic acid)	90	Milligrams
Potassium	75	Milligrams
Vitamin A	0	IU
Vitamin D	0	IU
Folate	0	Mircograms
Fat Changes (+/-)	0	N/A
Moisture Changes (+/-)	0	N/A

Packaging Specifications	
Package Size:	6oz. Cup
Serving Size:	6 Fluid Ounces
Weight Per Serving:	186 Grams
Servings Per Package:	1
Case Pack:	48
Case Weight:	22 lbs.
Case Dimensions:	(18)x(12 3/8)x(7)
Case Cube:	0.9
Pallet Pattern:	8 x 9 = 72

Kosher Certificate:	NO
---------------------	----

Instructions for proper handling of juices and drinks provided by M & B Products, Inc.:

Thaw at 40F under refrigeration for 48-72 hours.

Keep refrigerated at 33 - 40 F until served. Once Thawed Juice products should be consumed within 14 days of thawing.

JUICE PRODUCTS ARE PACKAGED UNDER CONTINUOUS U.S.D.A. INSPECTION IN AN ON-SITE LABORATORY.



Ingredients:

Contains Water, Grape Juice Concentrate, Ascorbic Acid (Vitamin C) May Contain Concentrate from Argentina, Mexico, Brazil, and the United States.

M & B Products, Inc
 8601 Harney Rd.
 Tampa, Fl. 33637

Contact: Andrea McClellan
Phone: 813-988-2211 ext. 241
E-Mail: andrea@mbproducts.com

lh

59960

NUTRITIONAL ANALYSIS



PRODUCTS



Product Number: 2055
 Product Flavor: Mr J.100% Orange Juice
 CUP

Package Type: 6oz. Cup
 UPC: 15503 02055

Nutritional Information		
Nutrient	Per 6 Fluid oz. Serving	Units
Water	151.7	Grams
Calories	90	KCal
Protein	0	Grams
Total Fat	0	Grams
Trans Fat	0	Grams
Saturated Fat	0	Grams
Monounsaturated fat	0	Grams
Polyunsaturated fat	0	Grams
Carbohydrates	22	Grams
Total Dietary Fiber	0	Grams
Total Sugars	21	Grams
Ash	0	Grams
Cholesterol	0	Milligrams
Calcium	20	Milligrams
Phosphorous	27.28	Milligrams
Thiamin	0.18	Milligrams
Riboflavin	0.06	Milligrams
Niacin	4.1	Milligrams
Iron	0.07	Milligrams
Sodium	0	Milligrams
Vitamin C(ascorbic acid)	60	Milligrams
Potassium	315	Milligrams
Vitamin A	0	IU
Vitamin D	0	IU
Folate	24	Mircograms
Fat Changes (+/-)	0	N/A
Moisture Changes (+/-)	0	N/A

Packaging Specifications	
Package Size:	6oz. Cup
Serving Size:	6 Fluid Ounces
Weight Per Serving:	186 Grams
Servings Per Package:	1
Case Pack:	48
Case Weight:	22 lbs.
Case Dimensions:	(18)x(12 3/8)x(7)
Case Cube:	0.9
Pallet Pattern:	8 x 9 = 72

Kosher Certificate:	YES
---------------------	-----

Instructions for proper handling of juices and drinks provided by M & B Products, Inc.:

Frozen Products should be consumed within 18 months.

Thaw at 40F under refrigeration for
48-72 hours.

Keep refrigerated at 33 - 40 F until served.
Once thawed Juice products should be consumed
within 14 days of thawing.

JUICE PRODUCTS ARE PACKAGED UNDER
CONTINUOUS U.S.D.A. INSPECTION IN AN
ON-SITE LABORATORY.



Ingredients:

Contains Water, and Orange Juice Concentrate. May contain concentrate from the United State, Mexico & Brazil.

M & B Products, Inc
 8601 Harney Rd.
 Tampa, FL 33627

Contact: Andrea McClellan
Phone: 813-988-2211 ext. 241
E-Mail: andrea@mbproducts.com

21425

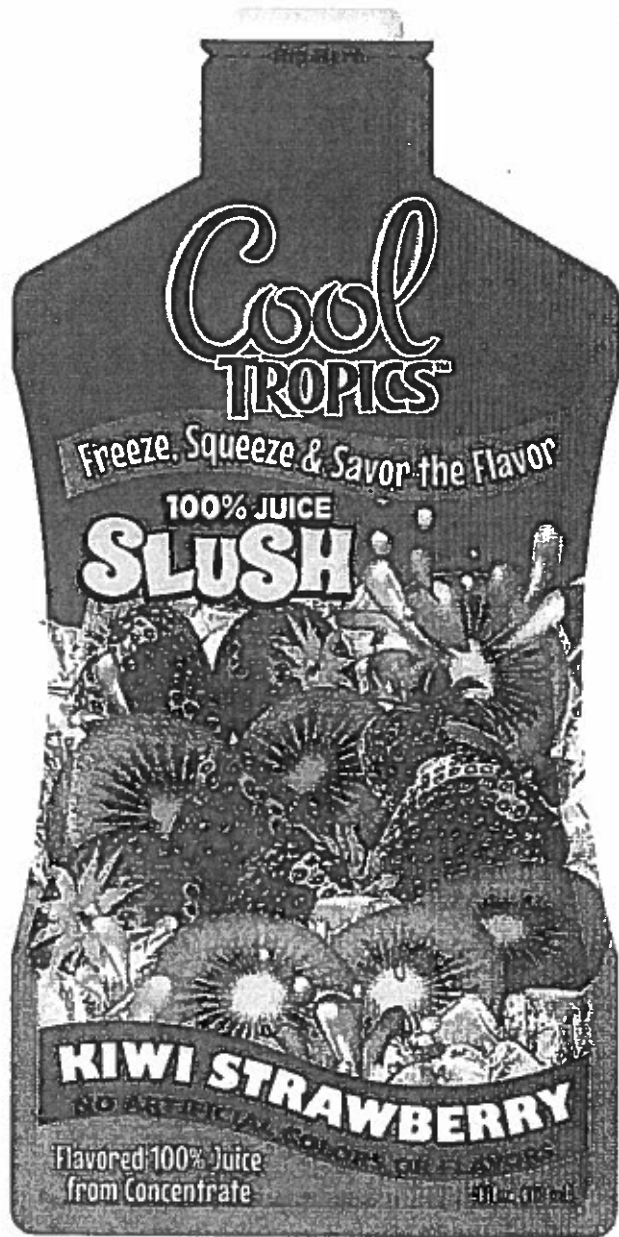

Cool
TROPICS

Nutrition Facts

Serving Size: 4 oz (120 mL)
Serving Per Container: 1

Amount Per Serving

Calories 60 Calories from Fat 0

% Daily Value*

Total Fat 0g 0%

Saturated Fat 0g 0%

Trans Fat 0g

Cholesterol 0mg 0%

Sodium 15mg 1%

Potassium 140mg 4%

Total Carbohydrate 15g 5%

Dietary Fiber 0g 0%

Sugars 12g

Protein 0g 0%

Vitamin A 10% • Vitamin C 100%

Calcium 0% • Iron 2% • Protein 4

*Percent Daily Values are based on a 2,000 calorie diet. Your Daily Value may be higher or lower depending on your calorie needs.

Calories per gram:

Fat 9 • Carbohydrate 4 • Protein 4

Contains: Water, High Fructose Corn Syrup, Apple Juice Concentrate, Citric Acid, Natural Flavors, Citric Acid, Ascorbic Acid (Vitamin C), Cellulose Gum, Vitamin A Palmitate, Vitamin E

#12002-R4

KIWI STRAWBERRY
Flavored 100% Juice from Concentrate

SMART
SNACKS
IN SCHOOL

ALLIANCE FOR A
HEALTHIER
GENERATION

Photo: iStockphoto.com/Robert1232011

21427

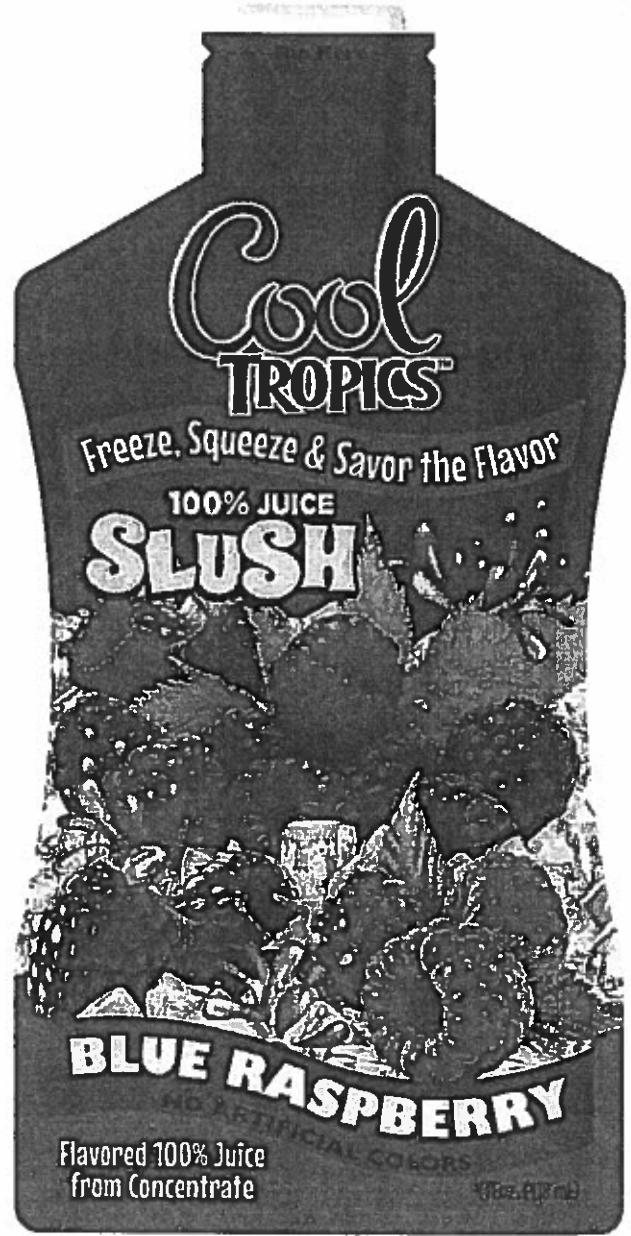

Cool TROPICS™

Nutrition Facts

Serving Size: 4 oz (120 mL)
Serving Per Container: 1

Amount Per Serving	
Calories 60	Calories from Fat 0
	% Daily Value*
Total Fat 0g	0%
Saturated Fat 0g	0%
Trans Fat 0g	
Cholesterol 0mg	0%
Sodium 15mg	1%
Potassium 140mg	4%
Total Carbohydrate 15g	5%
Dietary Fiber 0g	0%
Sugars 12g	
Protein 0g	0%
Vitamin A 10% • Vitamin C 100%	
Calcium 0% • Iron 2% • Vitamin D 10%	
*Percent Daily Values are based on a 2,000 calorie diet. Your Daily Value may be higher or lower depending on your calorie needs.	
Calories per gram: Fat 9 • Carbohydrate 4 • Protein 4	

Contains: Water, Pear Juice Concentrate, Apple Juice Concentrate, Maltodextrin, Artificial Flavor, Citric Acid, Ascorbic Acid (Vitamin C), Cellulose Gum, Gum Arabic, Vitamin A Palmitate, Vitamin D3.

#13001

BLUE RASPBERRY
Flavored 100% Juice from concentrate

SMART SNACKS IN SCHOOL



No Preservatives. Natural 12218

59920

Ridgefield's

SideKicks[®]

100% FRUIT JUICE

100% FRUIT JUICE 4.4 FLUID-OUNCE PORTION

Nutrition Facts

- 100% Fruit Juice
- No Added Sweetener
- Half-Cup Fruit on School Lunch Menu
- Smart Snacks Compliant
- No Red Dyes

Serving Size	4.4 fl. oz. (127 g) (130 ml)
Servings Per Container	one
Amount Per Serving	
Calories	80
Calories from Fat	0
	% Daily Value *
Total Fat	0g 0%
Saturated Fat	0g 0%
Trans Fat	0g
Cholesterol	0mg 0%
Sodium	45mg 2%
Total Carbohydrate	20g 7%
Dietary Fiber	0g 0%
Sugars	19g**
Protein	0g
	Vitamin A 20%
	Vitamin C 100%
	Vitamin D 20%
	Calcium 8%
	Iron 2%

*Percent Daily Values are based on a diet of other people's secrets.

	Calories	2,000	2,500
Total Fat	Less than	65g	80g
Sat Fat	Less than	25g	35g
Cholesterol	Less than	300mg	300mg
Sodium	Less than	2,400 mg	2,400mg
Total Carbohydrate		300g	375g
Dietary Fiber		25g	30g

Calories per gram: Fat 9 Carbohydrate 4 Protein 4

**Sugars are those naturally occurring in the fruit juices.

100% Fruit Juice - 4 fl. oz. (1/2 cup)

SideKicks are 4 fl. oz. of juice before freezing. When frozen, the juice expands to 4.4 fl. oz., as shown on the lid labels.



Ingredients

March 2015

SideKicks[®] (84-4.4 fl oz)

SourCherry-Lemon (Mfr #2016)

Fruit Juice (White Grape and/or Pear Juice from Concentrate), Citric Acid, Natural and Artificial Flavors, Stabilizer (Xanthan Gum, Guar and/or Carob Bean Gum), Tricalcium Phosphate (for Calcium), Vegetable Juice (for Color), Vitamin C, Salt, Turmeric (for Color), Vitamin A Palmitate, Vitamin D.



Strawberry-Mango (Mfr #2015)

Fruit Juice (White Grape and/or Pear Juice from Concentrate), Citric Acid, Stabilizer (Xanthan Gum, Guar and/or Carob Bean Gum), Tricalcium Phosphate (for Calcium), Natural and Artificial Flavors, Vegetable Juice (for Color), Salt, Vitamin C, Turmeric (for Color), Beta Carotene (for Color), Vitamin A Palmitate, Vitamin D.

BlueRaspberry-Lemon (Mfr #2009)

Fruit Juice (White Grape and/or Pear Juice from Concentrate), Citric Acid, Natural and Artificial Flavors, Stabilizer (Xanthan Gum, Guar and/or Carob Bean Gum), Tricalcium Phosphate (for Calcium), Vitamin C, Salt, Turmeric (for Color), Vitamin A Palmitate, Blue 1, Vitamin D.

Kiwi-Strawberry (Mfr #2014)

Fruit Juice (White Grape and/or Pear Juice from Concentrate), Citric Acid, Natural and Artificial Flavors, Stabilizer (Xanthan Gum, Guar and/or Carob Bean Gum), Tricalcium Phosphate (for Calcium), Vegetable Juice (for Color), Salt, Vitamin C, Turmeric (for Color), Vitamin A Palmitate, Yellow 5, Vitamin D, Blue 1.



January 1, 2015

Product Formulation Statement – Ridgefield's SideKicks (4.4 oz cups)
for Documenting Fruit Credit

Product Name: SideKicks Mfr #s 2009, 2015, 2014, 2016

Manufacturer: Ridgefield's Serving Size: One portion cup (4.4 fl oz)

BlueRaspberry-Lemon | Strawberry-Mango | Kiwi-Strawberry | SourCherry-Lemon



Fruit Component

Description of Creditable Ingredient per Food Buying Guide	Ounces per Raw Portion of Creditable Ingredient	Multiply	Yield/Servings Per Unit	Creditable Amount (in quarter cups)
Juices, Frozen *	4.4 fl oz	X	4 fl oz / 1	2

As a menu item: Total Creditable Fruit = ½ cup

As an à la carte item: Smart Snacks Compliant

I certify the above information is true and correct and that one 4.4 fl oz serving of the above product contains ½ cup fruit juice.

Thomas G. Kaplan 1/1/15

Thomas G. Kaplan, President

*All SideKicks are 100% fruit juice. For menu credit, USDA guidance states that meal contributions are based on the fluid volume of juice prior to freezing. SideKicks are 4 fl oz of juice prior to freezing. When frozen the juice expands to 4.4 fl oz, as shown on the labels.

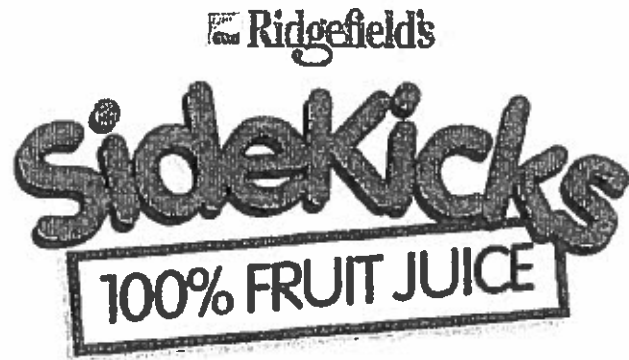

January 1, 2015

Smart Snacks Compliance Statement

Ridgefield's SideKicks (4.4 fl oz) are in compliance with the USDA's Smart Snacks rule for à la carte sales at all grade levels.

Smart Snacks Limit

35% calories from total fat
10% calories from saturated fat
0g trans fat
35% total sugar by weight
200mg sodium per serving
200 calories per serving
Caffeine
Food group

SideKicks

No fat
No saturated fat
No trans fat
15% total sugar by weight
45mg sodium per serving
80 calories per serving
No caffeine
100% fruit juice

Thomas G. Kaplan

Thomas G. Kaplan, President

59921

Ridgefield's

SideKicks[®]
100% FRUIT JUICE

100% FRUIT JUICE
4.4 FLUID-OUNCE PORTION

Nutrition Facts

- 100% Fruit Juice
- No Added Sweetener
- Half-Cup Fruit on School Lunch Menu
- Smart Snacks Compliant
- No Red Dyes

Serving Size	4.4 fl. oz. (127 g) (130 ml)
Servings Per Container	one
Amount Per Serving	
Calories	80
Calories from Fat	0
	% Daily Value *
Total Fat	0g 0%
Saturated Fat	0g 0%
Trans Fat	0g
Cholesterol	0mg 0%
Sodium	45mg 2%
Total Carbohydrate	20g 7%
Dietary Fiber	0g 0%
Sugars	19g**
Protein	0g
Vitamin A	20%
Vitamin C	100%
Vitamin D	20%
Calcium	8%
Iron	2%

*Percent Daily Values are based on a diet of other people's secretaries.
**Sugars are those naturally occurring in the fruit juices.

	Calories	2,000	2,500
Total Fat	Less than	65g	80g
Sat Fat	Less than	32g	40g
Cholesterol	Less than	300mg	300mg
Sodium	Less than	2,400 mg	2,400mg
Total Carbohydrate		300g	375g
Dietary Fiber		25g	30g

Calories per gram: Fat 9 Carbohydrate 4 Protein 4

100% Fruit Juice - 4 fl. oz. (1/2 cup)

SideKicks are 4 fl. oz. of juice before freezing. When frozen, the juice expands to 4.4 fl. oz., as shown on the lid labels.



Ingredients

March 2015

SideKicks[®] (84-4.4 fl oz)

SourCherry-Lemon (Mfr #2016)

Fruit Juice (White Grape and/or Pear Juice from Concentrate), Citric Acid, Natural and Artificial Flavors, Stabilizer (Xanthan Gum, Guar and/or Carob Bean Gum), Tricalcium Phosphate (for Calcium), Vegetable Juice (for Color), Vitamin C, Salt, Turmeric (for Color), Vitamin A Palmitate, Vitamin D.

Strawberry-Mango (Mfr #2015)

Fruit Juice (White Grape and/or Pear Juice from Concentrate), Citric Acid, Stabilizer (Xanthan Gum, Guar and/or Carob Bean Gum), Tricalcium Phosphate (for Calcium), Natural and Artificial Flavors, Vegetable Juice (for Color), Salt, Vitamin C, Turmeric (for Color), Beta Carotene (for Color), Vitamin A Palmitate, Vitamin D.

* BlueRaspberry-Lemon (Mfr #2009)

Fruit Juice (White Grape and/or Pear Juice from Concentrate), Citric Acid, Natural and Artificial Flavors, Stabilizer (Xanthan Gum, Guar and/or Carob Bean Gum), Tricalcium Phosphate (for Calcium), Vitamin C, Salt, Turmeric (for Color), Vitamin A Palmitate, Blue 1, Vitamin D.

Kiwi-Strawberry (Mfr #2014)

Fruit Juice (White Grape and/or Pear Juice from Concentrate), Citric Acid, Natural and Artificial Flavors, Stabilizer (Xanthan Gum, Guar and/or Carob Bean Gum), Tricalcium Phosphate (for Calcium), Vegetable Juice (for Color), Salt, Vitamin C, Turmeric (for Color), Vitamin A Palmitate, Yellow 5, Vitamin D, Blue 1.



January 1, 2015

Product Formulation Statement – Ridgefield’s SideKicks (4.4 oz cups)
for Documenting Fruit Credit

Product Name: SideKicks Mfr #s 2009, 2015, 2014, 2016

Manufacturer: Ridgefield’s Serving Size: One portion cup (4.4 fl oz)

BlueRaspberry-Lemon | Strawberry-Mango | Kiwi-Strawberry | SourCherry-Lemon



Fruit Component

Description of Creditable Ingredient per Food Buying Guide	Ounces per Raw Portion of Creditable Ingredient	Multiply	Yield/Servings Per Unit	Creditable Amount (in quarter cups)
Juices, Frozen *	4.4 fl oz	X	4 fl oz / 1	2

As a menu item: Total Creditable Fruit = ½ cup

As an à la carte item: Smart Snacks Compliant

I certify the above information is true and correct and that one 4.4 fl oz serving of the above product contains ½ cup fruit juice.

Thomas G. Kaplan 1/1/15

Thomas G. Kaplan, President

*All SideKicks are 100% fruit juice. For menu credit, USDA guidance states that meal contributions are based on the fluid volume of juice prior to freezing. SideKicks are 4 fl oz of juice prior to freezing. When frozen the juice expands to 4.4 fl oz, as shown on the labels.

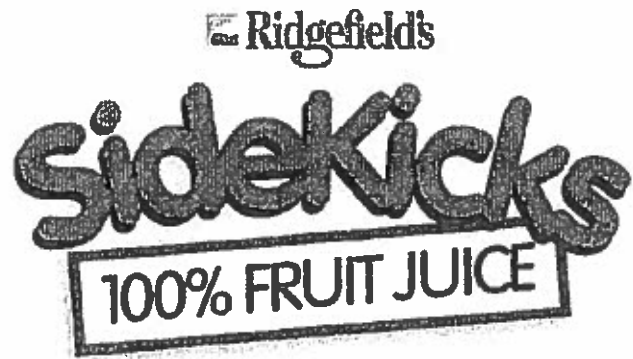

January 1, 2015

Smart Snacks Compliance Statement

Ridgefield's SideKicks (4.4 fl oz) are in compliance with the USDA's Smart Snacks rule for à la carte sales at all grade levels.

Smart Snacks Limit

35% calories from total fat

10% calories from saturated fat

0g trans fat

35% total sugar by weight

200mg sodium per serving

200 calories per serving

Caffeine

Food group

SideKicks

No fat

No saturated fat

No trans fat

15% total sugar by weight

45mg sodium per serving

80 calories per serving

No caffeine

100% fruit juice

Thomas G. Kaplan

Thomas G. Kaplan, President

59922

Ridgefield's

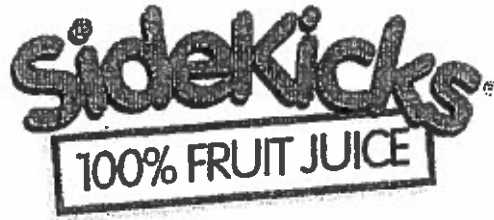

100% FRUIT JUICE 4.4 FLUID-OUNCE PORTION

Nutrition Facts

- 100% Fruit Juice
- No Added Sweetener
- Half-Cup Fruit on School Lunch Menu
- Smart Snacks Compliant
- No Red Dyes

Serving Size	4.4 fl. oz. (127 g) (130 ml)
Servings Per Container	one
Amount Per Serving	
Calories	80
Calories from Fat	0
	% Daily Value *
Total Fat	0g 0%
Saturated Fat	0g 0%
Trans Fat	0g
Cholesterol	0mg 0%
Sodium	45mg 2%
Total Carbohydrate	20g 7%
Dietary Fiber	0g 0%
Sugars	19g**
Protein	0g
Vitamin A	20%
Vitamin C	100%
Vitamin D	20%
Calcium	8%
Iron	2%

*Percent Daily Values are based on a diet of 2,000 calories a day. Your daily values may be higher or lower depending on your calorie needs.

	Calories	2,000	2,500
Total Fat	Less than	65g	80g
Sat Fat	Less than	25g	25g
Cholesterol	Less than	300mg	300mg
Sodium	Less than	2,400 mg	2,400mg
Total Carbohydrate		300g	375g
Dietary Fiber		25g	33g

Calories per gram: Fat 9 Carbohydrate 4 Protein 4

**Sugars are those naturally occurring in the fruit juices.

100% Fruit Juice - 4 fl. oz. (1/2 cup)

SideKicks are 4 fl. oz. of juice before freezing. When frozen, the juice expands to 4.4 fl. oz., as shown on the lid labels.

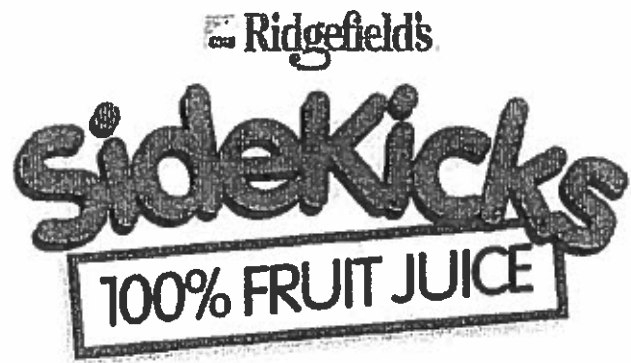

Ingredients

March 2015

SideKicks® (84-4.4 fl oz)

• SourCherry-Lemon (Mfr #2016)

Fruit Juice (White Grape and/or Pear Juice from Concentrate), Citric Acid, Natural and Artificial Flavors, Stabilizer (Xanthan Gum, Guar and/or Carob Bean Gum), Tricalcium Phosphate (for Calcium), Vegetable Juice (for Color), Vitamin C, Salt, Turmeric (for Color), Vitamin A Palmitate, Vitamin D.

Strawberry-Mango (Mfr #2015)

Fruit Juice (White Grape and/or Pear Juice from Concentrate), Citric Acid, Stabilizer (Xanthan Gum, Guar and/or Carob Bean Gum), Tricalcium Phosphate (for Calcium), Natural and Artificial Flavors, Vegetable Juice (for Color), Salt, Vitamin C, Turmeric (for Color), Beta Carotene (for Color), Vitamin A Palmitate, Vitamin D.

BlueRaspberry-Lemon (Mfr #2009)

Fruit Juice (White Grape and/or Pear Juice from Concentrate), Citric Acid, Natural and Artificial Flavors, Stabilizer (Xanthan Gum, Guar and/or Carob Bean Gum), Tricalcium Phosphate (for Calcium), Vitamin C, Salt, Turmeric (for Color), Vitamin A Palmitate, Blue 1, Vitamin D.



* Kiwi-Strawberry (Mfr #2014)

Fruit Juice (White Grape and/or Pear Juice from Concentrate), Citric Acid, Natural and Artificial Flavors, Stabilizer (Xanthan Gum, Guar and/or Carob Bean Gum), Tricalcium Phosphate (for Calcium), Vegetable Juice (for Color), Salt, Vitamin C, Turmeric (for Color), Vitamin A Palmitate, Yellow 5, Vitamin D, Blue 1.



January 1, 2015

Product Formulation Statement – Ridgefield’s SideKicks (4.4 oz cups)
for Documenting Fruit Credit

Product Name: SideKicks Mfr #s 2009, 2015, 2014, 2016

Manufacturer: Ridgefield’s Serving Size: One portion cup (4.4 fl oz)

BlueRaspberry-Lemon | Strawberry-Mango | Kiwi-Strawberry | SourCherry-Lemon



Fruit Component

Description of Creditable Ingredient per Food Buying Guide	Ounces per Raw Portion of Creditable Ingredient	Multiply	Yield/Servings Per Unit	Creditable Amount (in quarter cups)
Juices, Frozen *	4.4 fl oz	X	4 fl oz / 1	2

As a menu item: Total Creditable Fruit = ½ cup

As an à la carte item: Smart Snacks Compliant

I certify the above information is true and correct and that one 4.4 fl oz serving of the above product contains ½ cup fruit juice.

Thomas G. Kaplan 1/1/15

Thomas G. Kaplan, President

*All SideKicks are 100% fruit juice. For menu credit, USDA guidance states that meal contributions are based on the fluid volume of juice prior to freezing. SideKicks are 4 fl oz of juice prior to freezing. When frozen the juice expands to 4.4 fl oz, as shown on the labels.



January 1, 2015

Smart Snacks Compliance Statement

Ridgefield's SideKicks (4.4 fl oz) are in compliance with the USDA's Smart Snacks rule for à la carte sales at all grade levels.

Smart Snacks Limit

35% calories from total fat
10% calories from saturated fat
0g trans fat
35% total sugar by weight
200mg sodium per serving
200 calories per serving
Caffeine
Food group

SideKicks

No fat
No saturated fat
No trans fat
15% total sugar by weight
45mg sodium per serving
80 calories per serving
No caffeine
100% fruit juice

Thomas G. Kaplan

Thomas G. Kaplan, President

59923

Ridgefield's



100% FRUIT JUICE 4.4 FLUID-OUNCE PORTION

Nutrition Facts

- 100% Fruit Juice
- No Added Sweetener
- Half-Cup Fruit on School Lunch Menu
- Smart Snacks Compliant
- No Red Dyes

Serving Size	4.4 fl. oz. (127 g) (130 ml)
Servings Per Container	one
Amount Per Serving	
Calories	80
Calories from Fat	0
	% Daily Value *
Total Fat	0g 0%
Saturated Fat	0g 0%
Trans Fat	0g
Cholesterol	0mg 0%
Sodium	45mg 2%
Total Carbohydrate	20g 7%
Dietary Fiber	0g 0%
Sugars	19g**
Protein	0g

*Percent Daily Values are based on a diet of other people's misdeeds.
 **Sugars are those naturally occurring in the fruit juices.

	Calories	2,000	2,500
Total Fat	Less than	65g	80g
Sat Fat	Less than	25g	35g
Cholesterol	Less than	300mg	300mg
Sodium	Less than	2,400 mg	2,400mg
Total Carbohydrate		300g	375g
Dietary Fiber		25g	33g

Calories per gram: Fat 9 Carbohydrate 4 Protein 4

Vitamin A	20%
Vitamin C	100%
Vitamin D	20%
Calcium	8%
Iron	2%

**Sugars are those naturally occurring in the fruit juices.

100% Fruit Juice - 4 fl. oz. (1/2 cup)

SideKicks are 4 fl. oz. of juice before freezing. When frozen, the juice expands to 4.4 fl. oz., as shown on the lid labels.



Ingredients

March 2015

SideKicks[®] (84-4.4 fl oz)



SourCherry-Lemon (Mfr #2016)

Fruit Juice (White Grape and/or Pear Juice from Concentrate), Citric Acid, Natural and Artificial Flavors, Stabilizer (Xanthan Gum, Guar and/or Carob Bean Gum), Tricalcium Phosphate (for Calcium), Vegetable Juice (for Color), Vitamin C, Salt, Turmeric (for Color), Vitamin A Palmitate, Vitamin D.

Strawberry-Mango (Mfr #2015)

Fruit Juice (White Grape and/or Pear Juice from Concentrate), Citric Acid, Stabilizer (Xanthan Gum, Guar and/or Carob Bean Gum), Tricalcium Phosphate (for Calcium), Natural and Artificial Flavors, Vegetable Juice (for Color), Salt, Vitamin C, Turmeric (for Color), Beta Carotene (for Color), Vitamin A Palmitate, Vitamin D.

BlueRaspberry-Lemon (Mfr #2009)

Fruit Juice (White Grape and/or Pear Juice from Concentrate), Citric Acid, Natural and Artificial Flavors, Stabilizer (Xanthan Gum, Guar and/or Carob Bean Gum), Tricalcium Phosphate (for Calcium), Vitamin C, Salt, Turmeric (for Color), Vitamin A Palmitate, Blue 1, Vitamin D.

Kiwi-Strawberry (Mfr #2014)

Fruit Juice (White Grape and/or Pear Juice from Concentrate), Citric Acid, Natural and Artificial Flavors, Stabilizer (Xanthan Gum, Guar and/or Carob Bean Gum), Tricalcium Phosphate (for Calcium), Vegetable Juice (for Color), Salt, Vitamin C, Turmeric (for Color), Vitamin A Palmitate, Yellow 5, Vitamin D, Blue 1.



January 1, 2015

Product Formulation Statement – Ridgefield’s SideKicks (4.4 oz cups)
for Documenting Fruit Credit

Product Name: SideKicks Mfr #s 2009, 2015, 2014, 2016

Manufacturer: Ridgefield’s Serving Size: One portion cup (4.4 fl oz)

BlueRaspberry-Lemon | Strawberry-Mango | Kiwi-Strawberry | SourCherry-Lemon



Fruit Component

Description of Creditable Ingredient per Food Buying Guide	Ounces per Raw Portion of Creditable Ingredient	Multiply	Yield/Servings Per Unit	Creditable Amount (in quarter cups)
Juices, Frozen *	4.4 fl oz	X	4 fl oz / 1	2

As a menu item: Total Creditable Fruit = ½ cup

As an à la carte item: Smart Snacks Compliant

I certify the above information is true and correct and that one 4.4 fl oz serving of the above product contains ½ cup fruit juice.

Thomas G. Kaplan 1/1/15

Thomas G. Kaplan, President

*All SideKicks are 100% fruit juice. For menu credit, USDA guidance states that meal contributions are based on the fluid volume of juice prior to freezing. SideKicks are 4 fl oz of juice prior to freezing. When frozen the juice expands to 4.4 fl oz, as shown on the labels.



January 1, 2015

Smart Snacks Compliance Statement

Ridgefield's SideKicks (4.4 fl oz) are in compliance with the USDA's Smart Snacks rule for à la carte sales at all grade levels.

Smart Snacks Limit

35% calories from total fat
10% calories from saturated fat
0g trans fat
35% total sugar by weight
200mg sodium per serving
200 calories per serving
Caffeine
Food group

SideKicks

No fat
No saturated fat
No trans fat
15% total sugar by weight
45mg sodium per serving
80 calories per serving
No caffeine
100% fruit juice

Thomas G. Kaplan

Thomas G. Kaplan, President

60055

445 820



CONFIDENTIAL INFORMATION

This document contains confidential information of Dole Packaged Foods, LLC Company and is subject to terms and conditions of the confidentiality agreement between Dole Packaged Foods, LLC and the end user.

DOLE 5000A		
PRODUCT DESCRIPTION: Freestone Peaches	71202-26111	2/5 lbs
	71202-26112	2/5 lbs
	71202-26117	1/20 lbs
	71202-26119	1/30 lbs

A. PHYSICAL and CHEMICAL CHARACTERISTICS:

- Variety: Not Applicable
- COO: Not Applicable
- Cut-Style/Shape: Sliced w/ Natural Flavoring
- Brix: Minimum 9^o
- Flavor: Typical of mature, properly processed freestone peaches. Free of objectionable flavors.
- Odor: Typical of mature, properly processed freestone peaches. Free of objectionable odors.
- Color: A grade, minimum score of 16
- Size: A grade, minimum score of 16. Heel width: 3/4" to 1"
- Character: B grade - Firm ripe - Style II - Minimum grade of 24
- Defects: A grade, minimum score of 27
- Pit Fragments: A grade, Shall not exceed one small (< 3/4") pit fragment per 128 oz. and one large (> 3/4") pit fragment per 256 oz. Not to exceed three pit fragments of any size in any 32 oz. sample.

	Revisior No. 0.0	Supersedes. New	Process: IQF	Page 1 of 6
--	---------------------	--------------------	-----------------	-------------



CONFIDENTIAL INFORMATION

This document contains confidential information of Dole Packaged Foods, LLC Company and is subject to terms and conditions of the confidentiality agreement between Dole Packaged Foods, LLC and the end user.

DOLE 5000A		
PRODUCT DESCRIPTION: Freestone Peaches	71202-26111	2/5 lbs
	71202-26112	2/5 lbs
	71202-26117	1/20 lbs
	71202-26119	1/30 lbs

E. CODING SYSTEM: Please refer to Coding System per policy number QAM 2001.

F. FINISHED PRODUCT SHELF LIFE: Twenty Four (24) Months from the actual manufacturing date when stored at 0° Fahrenheit (-18° C) or lower.

G. METAL DETECTION: Please refer to Metal Detector Program per policy number QAM 1017.

H. KOSHER: Finished products are Kosher certified by 

I. STORAGE REQUIREMENTS: 0° Fahrenheit (-18° C) Maximum.

J. SHIPPING REQUIREMENTS:

- a. Transportation must be maintained in a sanitary and secure manner.
- b. Transporting temperature must be set at a maximum of -10° Fahrenheit (-23° C).

	Revision No.: 0.0	Supersedes: New	Process: IQF	Page 4 of 6
--	----------------------	--------------------	-----------------	-------------



CONFIDENTIAL INFORMATION

This document contains confidential information of Dole Packaged Foods, LLC Company and is subject to terms and conditions of the confidentiality agreement between Dole Packaged Foods, LLC and the end user.

DOLE 5000A		
PRODUCT DESCRIPTION: Freestone Peaches	71202-26111	2/5 lbs
	71202-26112	2/5 lbs
	71202-26117	1/20 lbs
	71202-26119	1/30 lbs

K. NUTRITIONAL INFORMATION:

Nutrition Facts	Amount/Serving	% Daily Value*	Amount/Serving	% Daily Value*
		Total Fat 0g	0%	Total Carb. 15g
	Sat Fat 0g	0%	Fiber 2g	8%
	Trans Fat 0g		Sugars 9g	
Serv. Size (146g)	Cholest. 0mg	0%	Protein <1g	
Calories 60	Sodium 0mg	0%		
Fat Cal. 0	Vitamin A 10%		Calcium 0%	
*Percent Daily Values are based on a diet of other people's secrets.	Vitamin C 260%		Iron 0%	

Ingredients: Freestone Peaches, Ascorbic Acid, Citric Acid and Malic Acid to Promote Color Retention and Natural Flavoring

Revision No. 0.0	Supersedes: New	Process: IQF	Page: 5 of 6
---------------------	--------------------	-----------------	--------------

60155

Diversifood Associates, Inc.

3901 Roswell Road

Suite 115

Marietta, GA 30062

Phone: 770-977-0420

Fax: 770-977-2557

Blueberries
Ingredients:
Blueberries

Nutrition Facts		
Serving Size 1 cup (123g)		
Amount per Serving		
Calories 70		Calories from Fat 0
		%Daily Value
Total Fat	0g	0%
Saturated Fat	0g	0%
Cholesterol	0mg	0%
Sodium	10mg	0%
Total Carbohydrate	16g	5%
Dietary Fiber	4	16%
Sugars	14g	
Protein	1g	
Vitamin A 0%	*	Vitamin C 6%
Calcium 0%	*	Iron 2%

A Frozen Food Sales, Procurement & Management Co.

SHELF STABLE FRUITS



11650

175-177 Dikeman Street
Brooklyn, NY 11231
Tel: 718-624-4380/ Fax: 718-624-4381

NUTRITIONAL FACTS FOR MARASCHINO CHERRIES

Nutrition Facts	
Serving Size 1 cherry (6g)	
Amount Per Serving Varied	
Calories 5	Calories
from Fat 0	
	% Daily Value*
Total Fat 0g	0%
Saturated Fat 0g	0%
Trans Fat 0g	
Cholesterol 0mg	0%
Sodium 0mg	0%
Total Carbohydrate 2g	1%
Dietary Fiber 0g	0%
Sugars 1g	
Protein 0g	
Vitamin A 0%	Vitamin C 0%
Calcium 0%	Iron 0%
*Percent Daily Values are based on a 2,000 calorie diet.	

Ingredient Statement: Cherries. High Fructose Corn Syrup, Water, Potassium Sorbate (a Preservative), Sodium Benzoate (a Preservative), Citric Acid, Natural & Artificial Flavor, FD&C Red #40, Sulfur Dioxide (a Preservative)

- May contain pits
- Refrigerate after opening

06100

INGREDIENTS: CRANBERRIES, FRUCTOSE CORN SYRUP, WATER, C SYRUP AND CITRIC ACID.

CLEMENT PAPPA & Co., INC. Seabrook, NJ 08302



Nutrition Facts
Serving Size 1/4 cup (70g)
Servings Per Container About 47

Amount Per Serving	Calories 100	Calories from Fat 0
	% Daily Value*	
Total Fat 0g	0%	0%
Saturated Fat 0g	0%	0%
Cholesterol 0mg	0%	0%
Sodium 35mg	1%	1%
Total Carbohydrate 26g	9%	9%
Dietary Fiber 1g	4%	4%
Sugars 17g		
Protein 0g		

Vitamin A 0% • Vitamin C 0%
Calcium 0% • Iron 0%

*Percent Daily Values are based on a 2,000 calorie diet. Your daily values may be higher or lower depending on your calorie needs:
Calories: 2,000 2,500

Total Fat	Less than 65g	80g
Saturated Fat	Less than 20g	25g
Cholesterol	Less than 300mg	300mg
Sodium	Less than 2,400mg	2,400mg
Total Carbohydrate	300g	375g
Dietary Fiber	25g	30g

Calories per gram:
Fat 9 • Carbohydrate 4 • Protein 4

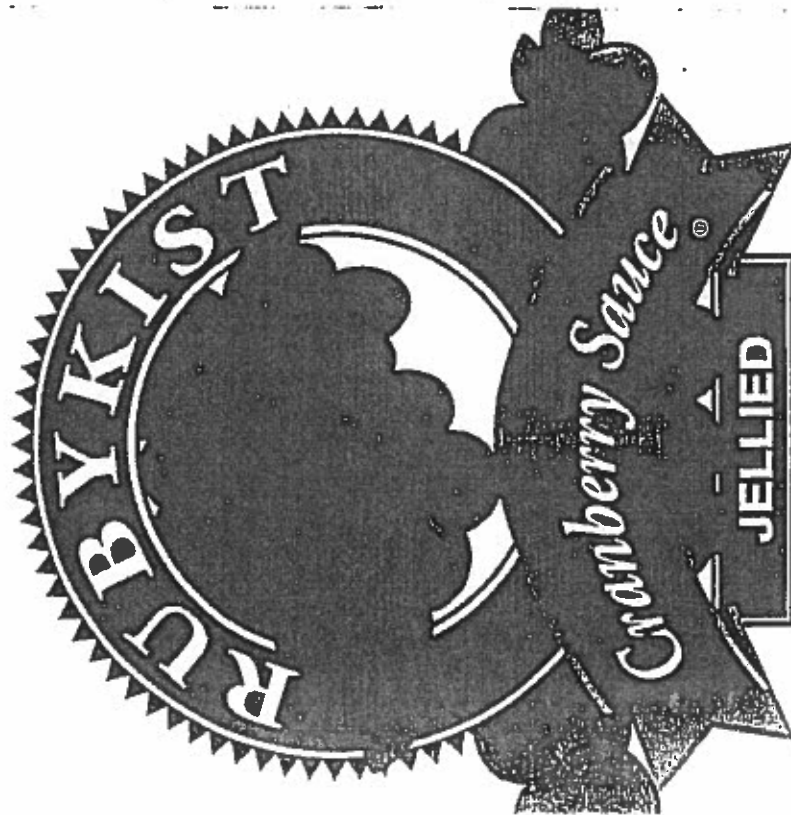

06210

ANNIE HILLIS

FRUIT COCKTAIL
PACKED IN LIGHT SYRUP



06 OZ. (6 LBS)

8

Nutrition Facts

Serving Size 1/2 cup (140g)
Servings Per Container Approx. 21

Amount Per Serving	Calories from Fat 0
% Daily Value (DV)*	
Calories 80	
Total Fat Less than 1g	0%
Saturated Fat 0g	0%
Trans Fat 0g	
Cholesterol 0mg	0%
Sodium 4mg	0%
Total Carbohydrate 21g	6%
Dietary Fiber 1g	4%
Sugars 21g	

Protein Less than 1g

Vitamin A 2% • Vitamin C 8%

Calcium 0% • Iron 2%

*Percent Daily Values are based on a 2,000 calorie diet. Your daily values may be higher or lower depending on your calorie needs.

Calories per gram:	
Fat 9 • Carbohydrate 4 • Protein 4	
Total Fat	Less than 65g
Saturated Fat	Less than 20g
Cholesterol	Less than 30mg
Sodium	Less than 2,400mg
Total Carbohydrate	30g
Dietary Fiber	25g

INGREDIENTS:
PEACHES, PEARS, WATER, GRAPES, PINEAPPLE, SUGAR, CHERRIES COLORED WITH FD & C RED #3.



Product of China
CrossWood Associates Inc.
FAVETTEVILLE, AR 72701

Calories per gram.

Fat 9 • Carbohydrate 4 • Protein 4

INGREDIENTS:

WATER, DICED PEACHES, DICED PEARS,
SUGAR, WHOLE SEEDLESS GRAPES,
PINEAPPLE TIDBITS, COLORED HALVED
CHERRIES (CARMINE).

Product of Chile



8 94934 00183 3

DISTRIBUTED BY
BLACKHIVE
FAYETTEVILLE, AR 72703



MADISON™

BRANDS

ESTD 2007

**GUARANTEED
FARM FRESH**



FRUIT COCKTAIL

PACKED IN LIGHT SYRUP

NET WEIGHT: 6 LBS. 10 OZ. (3kg)

About 24 servings per container
Serving size 1/2 cup (126g)

Amount Per Serving

Calories 90

% Daily Value

Total Fat 0g 0%

Saturated Fat 0g 0%

Trans Fat 0g 0%

Cholesterol 0mg 0%

Sodium 10mg 0%

Total Carbohydrate 23g 8%

Dietary Fiber 1g 4%

Total Sugars 21g

Includes 14g Added Sugars 28%

Protein 0g

Vitamin D 0mcg 0%

Calcium 4mg 0%

Iron 0mg 0%

Potassium 93mg 2%

*The % Daily Value (DV) tells you how much a nutrient in a serving of food contributes to a daily diet. 2,000 calories a day is used for general advice.

Calories per gram:

Fat 9 • Carbohydrate 4 • Protein 4

INGREDIENTS:
WATER, DICED PEACHES, DICED PEARS,
SUGAR, WHOLE SEEDLESS GRAPES,
PINEAPPLE TIDBITS, COLORED HALVED
CHERRIES (CARMINE).

Product of Chile



DISTRIBUTED BY
BLACKHIVE
FAYETTEVILLE, AR 72703

06275

IMPERIAL ISLE®



TROPICAL FRUIT SALAD IN LIGHT SYRUP

NET WT. 6 LBS. 10 OZ. (3 Kg)



Nutrition Facts

Serving Size 1/2 cup (140g)
Servings Per Container about 22

Amount Per Serving
Calories 88 Calories from Fat 0

%Daily Value*

Total Fat 0g 0%

Saturated Fat 0g 0%

Trans Fat 0g 0%

Cholesterol 0mg 0%

Sodium 0mg 0%

Total Carbohydrate 22g 8%

Dietary Fiber 1g 4%

Sugars 21g

Protein less than 1g

Vitamin A 0% Vitamin C 20%

Calcium 0% Iron 0%

*Percent Daily Values are based on a 2,000 calorie diet. Your daily values may be higher or lower depending on your calorie needs:

Calories 2,000

Total Fat 80g

Sat Fat 25g

Cholesterol 300mg

Sodium 2,400mg

Total Carbohydrate 300g

Fiber 37.5g

Protein 30g

Calories per gram: Carbohydrate 4 Protein 4

INGREDIENTS:

PINEAPPLE, RED PAPAYA, GUAVA, YELLOW PAPAYA, WATER, SUGAR & PASSION FRUIT JUICE, CITRIC ACID.

Berns & Koppstein, Division of Imperial Commodities Corp. New York, NY 10004-1204
www.bernsandkoppstein.com
Email: foodservice@impral.com

PRODUCT OF THAILAND

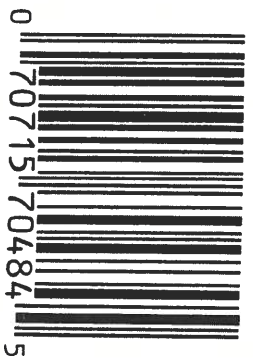

06550

PORT ROYAL

Premier

SINCE 1936

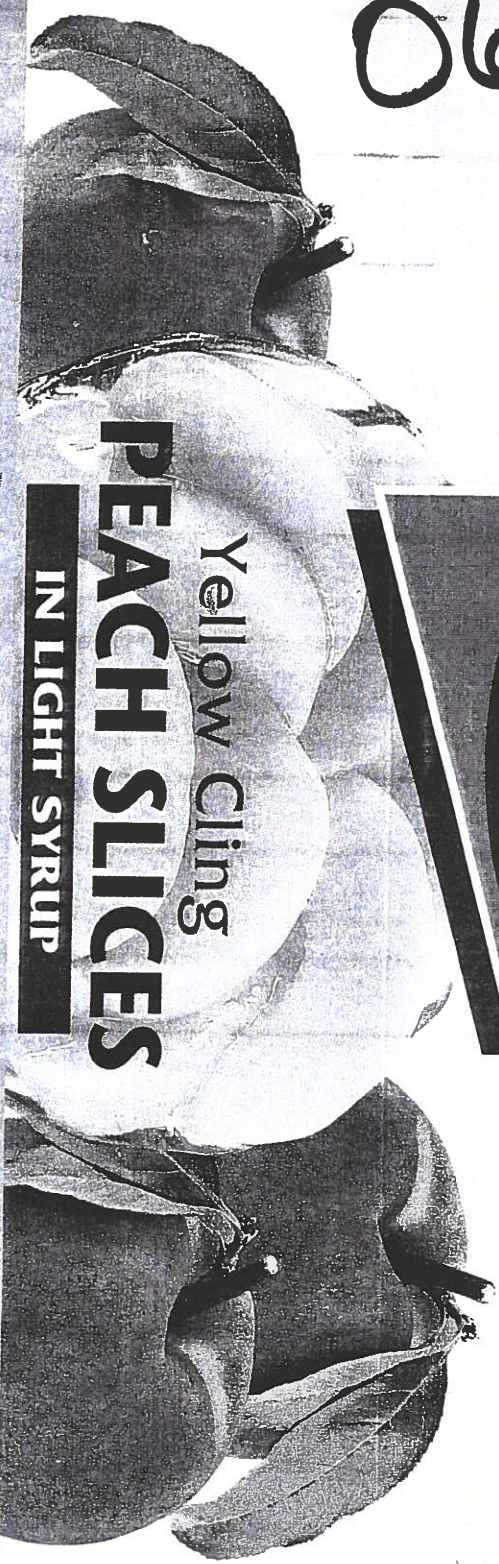

Yellow Cling

PEACH SLICES

IN LIGHT SYRUP

NET WEIGHT 106 OZ. - 6 LB. 10 OZ. (3.0 Kg)

Nutrition Facts
Serving Size 1/2 cup (140g)
Servings Per Container 21

Amount Per Serving	Calories from Fat 0
Calories 70	
Total Fat 0g	0%
Saturated Fat 0g	0%
Trans Fat 0g	0%
Cholesterol 0mg	0%
Sodium 10mg	0%
Total Carbohydrate 17g	6%
Dietary Fiber less than 1g	3%
Sugars 16g	

Protein 1g

Vitamin A 6% • Vitamin C 2%

Calcium 0% • Iron 0%

*Percent Daily Values are based on a diet of other people's misdeeds.
†Your daily values may be higher or lower depending on your calorie needs.

INGREDIENTS:
PEACHES, WATER, SUGAR.

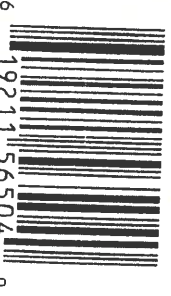

PRODUCT OF GREECE

06460



ITEM 703104
PEACH DICED IN LIGHT SYRUP

NUTRITION FACTS	
Serving Size 1/2 cup (140g)	
Servings Per Container about 22	
Amount Per Serving	
Calories 90	Calories from Fat 0
% Daily Value*	
Total Fat 0g	0%
Saturated Fat 0g	0%
Trans Fat 0g	
Cholesterol 0mg	0%
Sodium 10mg	0%
Total Carbohydrate 22g	8%
Dietary Fiber 1g	4%
Sugars 19g	
Protein 1g	
Vitamin A 10%	Vitamin C 6%
Calcium 2%	Iron 2%
*Percent Daily Values are based on a 2,000 calorie diet. Your daily values may be higher or lower depending on your calorie needs:	
	Calories: 2,000 2,500
Total Fat	Less than 65g 80g
Sat Fat	Less than 20g 25g
Cholesterol	Less than 300mg 300mg
Sodium	Less than 2,400mg 2,400mg
Total Carbohydrate	300g 375g
Dietary Fiber	25g 30g
Calories per gram:	
Fat 9 • Carbohydrate 4 • Protein 4	

Ingredients: Peaches, Water,
Sugar, Citric Acid.

06660



United States Department of Agriculture

Food and Nutrition Service

Product Formulation Statement for Documenting Vegetables and Fruits in the Child and Adult Care Food Program, Summer Food Service Program, and NSLP Afterschool Snacks

Child Nutrition (CN) Program Operators should include a copy of the label from the purchased product package in addition to the following information on letterhead signed by an official company representative.

Product Name: Pear Diced LS Code No.: 99040
Manufacturer: Blackhive Serving Size: 1/2 cup (130g)

I. Vegetable Component

Please fill out the chart below to determine the creditable amount of vegetables.

Table with 7 columns: DESCRIPTION OF CREDITABLE INGREDIENT PER FOOD BUYING GUIDE (FBG), OUNCES PER RAW PORTION OF CREDITABLE INGREDIENT, MULTIPLY, FBG YIELD, DIVIDE, PURCHASE UNIT IN OUNCES, CREDITABLE AMOUNT (QUARTER CUPS). Includes a Total Creditable Vegetable Amount row.

- 1FBG yield = either Servings per Purchase Unit Column or Additional Information Column, as applicable.
2FBG calculations for vegetables are in quarter cups. See Attachment C for quarter cup to cup conversions.
• Vegetables and vegetable purees credit on volume served. Tomato paste and puree will continue to credit as a calculated volume based on the yields in the FBG.
• At least 1/4 cup of recognizable vegetable is required to contribute towards the vegetable component.
• Please note that raw leafy green vegetables credit as half the volume served in the Child and Adult Care Food Program (for example: 1 cup raw spinach credits as 1/2 cup dark green vegetable). Legumes may credit towards the vegetable component or the meat alternate component, but not as both in the same meal. The Program Operator will decide how to incorporate legumes into the meal. However, a manufacturer should provide documentation to show how legumes contribute towards the vegetable component and the meat alternate component. See chart on the following page for conversion factors
• The PFS for meat/meat alternate may be used to document how legumes contribute towards the meat alternate component.

I certify the above information is true and correct and that _____ ounce serving of the above product contains _____ cup(s) of vegetables.

II. Fruit Component

Please fill out the chart below to determine the creditable amount of fruit.

DESCRIPTION OF CREDITABLE INGREDIENT PER FOOD BUYING GUIDE (FBG)	OUNCES PER RAW PORTION OF CREDITABLE INGREDIENT	MULTIPLY	FBG YIELD	DIVIDE	PURCHASE UNIT IN OUNCES	CREDITABLE AMOUNT ² (QUARTER CUPS)
Canned Diced Pear	4 oz	x	38	+	66	2.3
		x		+		
		x		+		
Total Creditable Fruit Amount:						2.3

¹FBG yield = either Servings per Purchase Unit Column or Additional Information Column, as applicable.

²FBG calculations for vegetables are in quarter cups. See Attachment C for quarter cup to cup conversions.

- Fruits and fruit purees credit on volume served.
- At least 1/8 cup of recognizable fruit is required to contribute towards the fruit component.
- Please note that dried fruits credit as double the volume served in the Child and Adult Care Food Program. (For example, 1/2 cup raisins credits as 1 cup fruit).

I certify the above information is true and correct and that 4 ounce serving of the above product contains 1/2 cup(s) of fruit.

Quarter Cup to Cup Conversions*

0.5	Quarter Cups = 1/4 Cup vegetable/fruit
1.0	Quarter Cups = 1/2 Cup vegetable/fruit
1.5	Quarter Cups = 3/4 Cup vegetable/fruit
2.0	Quarter Cups = 1 Cup vegetable/fruit
2.5	Quarter Cups = 1 1/4 Cup vegetable/fruit
3.0	Quarter Cups = 1 1/2 Cup vegetable/fruit
3.5	Quarter Cups = 1 3/4 Cup vegetable/fruit
4.0	Quarter Cups = 2 Cup vegetable/fruit

*The result of 0.9999 equals 1/4 cup but a result of 1.0 equals 1/2 cup

 Signature
Bryan Cooper
 Printed Name

VP Purchasing
 Title
12/11/19 **479-582-3170**
 Date Phone Number

DUCHESS



NET WT 6 LB 10 OZ (3 Kg)

PINEAPPLE TIDBITS IN NATURAL JUICE

Nutrition Facts

Servings Size 1/2 Cup (140g)
 Servings Per Container Approx. 22

Amount Per Serving	Calories From Fat 0	% Daily Value
Calories 70		
Total Fat 0g		0%
Saturated Fat 0g		0%
Trans Fat 0g		
Cholesterol 0mg		0%
Sodium 10mg		10%
Total Carbohydrate 17g		6%
Dietary Fiber 1g		2%
Sugars 14g		
Protein 0g		
Vitamin A 0%	Vitamin C 10%	
Calcium 0%	Iron 4%	

* Percent Daily Values are based on a 2,000 calorie diet. Your daily values may be higher or lower depending on your calorie needs.

Calories	2,000	2,500	
Total Fat	Less than 65g	80g	
Sat Fat	Less than 20g	25g	
Cholesterol	Less than 300mg	300mg	
Sodium	Less than 2,400mg	2,400mg	
Total Carbohydrate	300g	375g	
Dietary Fiber	25g	30g	
Calories per gram			
Fat	9	Carbohydrate	4
		Protein	4

INGREDIENTS:
 PINEAPPLE, PINEAPPLE JUICE.

IMPORTED BY:
 ROYAL FOOD IMPORT CORP.
 BOSTON, MA 02110
www.royalfoodimport.com

PRODUCT OF THAILAND



8 324601000241

06950

07050

Natural Seedless California Raisins CRA

Analysis Weight: 100.00 g (3.53 oz-wt.) = 0.63 Cup

ESHA Code: 3295

Source: Manufacturer

Cost: --

This item has not been modified.

				Food Item
Basic Components				
Calories	316.00			
Calories from Fat	3.60			
Calories from Saturated Fat	0			
Protein	3.30 g			
Carbohydrates	79.20 g			
Dietary Fiber	5.30 g			
Soluble Fiber	3.14 g			
InSoluble Fiber	2.16 g			
Sugar - Total	71.40 g			
Monosaccharides	-- g			
Galactose	-- g			
Glucose	-- g			
Fructose	-- g			
Disaccharides	-- g			
Lactose	0 g			
Sucrose	-- g			
Maltose	-- g			
Other Carbs	2.50 g			
Fat - Total	0.40 g			
Saturated Fat	0 g			
Mono Fat	-- g			
Poly Fat	-- g			
Trans Fatty Acids	0 g			
Cholesterol	0 mg			
Water	15.30 g			
Ash	1.80 g			
Kilojoules	1322.00			
Vitamins				
Vitamin A IU	8.00 IU			
Vitamin A RAE	0.40 mcg			
Vitamin A RE	0.80 mcg			
A - Carotenoid	0.80 RE			
A - Retinol	0 RE			
A - Beta Carotene	4.80 mcg			
Thiamin-B1	0.16 mg			
Riboflavin-B2	0.09 mg			
Niacin-B3	0.82 mg			
Niacin Equiv.	0.82 mg			
Vitamin-B6	0.25 mg			
Vitamin-B12	0 mcg			
Biotin	4.00 mcg			
Vitamin C	0.24 mg			
Vitamin D IU	-- IU			
Vitamin D mcg	-- mcg			
Vit E-Alpha-Tocopherol	0.47 mg			
Vit E-Alpha Equiv.	0.47 mg			
Vitamin E IU	0.70 IU			
Vitamin E mg	0.47 mg			
Folate	3.30 mcg			
Folate DFE	3.30 mcg			
Vitamin K	-- mcg			
Pantothenic Acid	0.05 mg			
Minerals				
Boron	-- mcg			
Calcium	49.00 mg			
Chloride	-- mg			
Chromium	-- mcg			
Copper	0.31 mg			
Fluoride	-- mg			
Iodine	-- mcg			
Iron	2.08 mg			
Magnesium	33.00 mg			
Manganese	0.31 mg			
Molybdenum	-- mcg			
Phosphorus	97.00 mg			
Potassium	751.00 mg			
Selenium	-- mcg			
Sodium	12.00 mg			
Zinc	0.27 mg			
Saturated Fats				
4:0-Butyric	0 g			
6:0-Caproic	0 g			
8:0-Caprylic	0 g			
10:0-Capric	0 g			
12:0-Lauric	0 g			
14:0-Myristic	0 g			
15:0-Pentadecanoic	0 g			
16:0-Palmitic	0 g			
17:0-Margaric	0 g			
18:0-Stearic	0 g			
20:0-Arachidic	0 g			
22:0-Behenate	0 g			
24:0-Lignoceric	0 g			
Mono Fats				
14:1-Myristol	-- g			
15:1-Pentadecenoic	-- g			
16:1-Palmitol	-- g			
17:1-Heptadecenoic	-- g			
18:1-Oleic	-- g			
20:1-Eicosen	-- g			
22:1-Erucic	-- g			
24:1-Nervonic	-- g			
Poly Fats				
18:2-Linoleic	-- g			
18:3-Linolenic	-- g			
18:4-Stearidon	-- g			
20:3-Eicosatrienoic	-- g			
20:4-Arachidon	-- g			
20:5-EPA	-- g			
22:5-DPA	-- g			
22:6-DHA	-- g			
Other Fats				
Omega 3 Fatty Acids	-- g			
Omega 6 Fatty Acids	-- g			
Amino Acids				
Alanine	-- g			
Arginine	-- g			
Aspartate	-- g			
Cystine	-- g			
Glutamate	-- g			
Glycine	-- g			
Histidine	-- g			
Isoleucine	-- g			
Leucine	-- g			
Lysine	-- g			
Methionine	-- g			
Phenylalanine	-- g			
Proline	-- g			
Serine	-- g			
Threonine	-- g			
Tryptophan	-- g			
Tyrosine	-- g			
Valine	-- g			
Other				
Alcohol	0 g			
Caffeine	0 mg			
Artif Sweetener - Total	-- mg			
Aspartame	-- mg			
Saccharin	-- mg			
Sugar Alcohol	-- g			
Glycerol	-- g			
Inositol	-- g			
Mannitol	-- g			
Sorbitol	-- g			
Xylitol	-- g			
Organic Acids				
Acetic Acid	-- mg			
Citric Acid	-- mg			
Lactic Acid	-- mg			
Malic Acid	-- mg			
Choline	-- mg			
Taurine	-- mg			

07110

Nutrition Facts

Serv. Size 1 box (38g)

Calories per serving **120**

Amount/Serving	%DV*
Total Fat 0g	0%
Sat. Fat 0g	0%
Trans Fat 0g	
Cholesterol 0mg	0%
Sodium 10mg	0%

Amount/Serving	%DV*
Total Carb. 30g	11%
Fiber 2g	6%
Total Sugars 24g	
Includes 0g Added Sugars	0%
Protein 1g	

Vit. D 0mcg 0% • Calcium 20mg 2% • Iron 0.7mg 4% • Potas. 280mg 6%

*The % Daily Value tells you how much a nutrient in a serving of food contributes to a daily diet. 2,000 calories a day is used for general nutrition advice.



**Schreiber Foods
International, Inc.**

07633

Office Location: 600 East Crescent Avenue, Upper Saddle River, NJ 07458

Tel: 201-327-3535
Fax: 201-327-2812

PRODUCT SPECIFICATIONS FORM

January 2021

Peaches, Diced in Juice

Product Information	
SKU	38603
Brand	Ambrosia
Pack Size	96/4.5oz
Country of Origin	China

Packaging Specifications	
Net weight per unit	4.5 oz
Drained weight per unit	2.3 oz
Net weight per case	28 lbs
Gross weight per case	29 lbs
Case Dimensions (LxWxH)	16 x 11 x 7.75
TIH	10 x 6
Case Cube	0.79
Case GTIN	300 46274 38603 8
Packaging Material	Primary: 4.5 oz plastic cup
	Secondary: carton box

Physical Properties	
Cut	diced
Grade	Grade B or better
Packing Media	pear juice
Tolerances for Defects*	irregular, broken or discolored pieces 0% non-organic foreign material
Preservation Method	sterilized

*tolerance must meet all federal standards

Sensory Properties - Organoleptic	
Appearance	golden diced yellow peached
Color	yellow - golden
Aroma	sweet, characteristic to peaches
Flavor	sweet, characteristic to peaches



Schreiber Foods International, Inc.

Office Location: 600 East Crescent Avenue, Upper Saddle River, NJ 07458

Tel: 201-327-3535
Fax: 201-327-2812

Microbiological Properties	Value	Method
Aerobic Colony Count	10 ⁴ - 10 ⁵	
Salmonella	not detectable 25/g	
Listeria	not detectable 25/g	

Chemical Properties	Value
pH	3.0 - 4.0
Brix	9 - 11%

Ingredient Statement	
peaches, water, pear juice concentrate, ascorbic acid, citric acid	
Total:	100.00%
* values subject to variance	

Nutrition Facts	
One unit contains one 1/2 cup fruit credit for schools, where applicable	
	Per Serving: one 4.5oz fruit cup (127g)
Calories (Kcal)	51
Calories from Fat (Kcal)	0
Total Fat (g)	0
Saturated Fat (g)	0
Trans Fat (g)	0
Cholesterol (mg)	0
Sodium (mg)	4
Total Carbohydrates (g)	12
Dietetic Fiber (g)	4
Total Sugar (g)	7.2
Added Sugar (g)	0
Protein (g)	0.4
Vitamin D (mcg)	0%
Calcium (mg)	2%
Iron (mg)	0%
Potassium (mg)	0%
* disclaimer: values may vary	

Shelf Life	Time	Storage Recommendation
Unopen	18 months	dry ambient storage, away from direct heat
Open	1 day	eat upon opening
Open shelf life is a recommendation, may be subject to variance		



Schreiber Foods International, Inc.

Office Location: 600 East Crescent Avenue, Upper Saddle River, NJ 07458

Tel: 201-327-3536
Fax: 201-327-2812

Specify any transportation requirements	none
---	------

Documents & Claims Applicable	
Third Party Audit	Certified
HACCP Regulated	N/A
GMO-Free	Yes
Kosher Certified	Yes
Halal Certified	No
Organic	No
Gluten Free	Yes
Vegetarian	Yes
Vegan	Yes

Allergen Information*			
Allergens Present in Food/Ingredient	<input type="checkbox"/> Wheat	<input type="checkbox"/> Gluten	<input type="checkbox"/> Milk
	<input type="checkbox"/> Shellfish	<input type="checkbox"/> Fish	<input type="checkbox"/> Soy
	<input type="checkbox"/> Peanuts	<input type="checkbox"/> Tree nuts	<input type="checkbox"/> Eggs
	<input type="checkbox"/> Sulphites	<input type="checkbox"/> Other*	<input checked="" type="checkbox"/> None
Specific Allergen	<i>free from allergens</i>		

DISCLAIMER: Product can vary by packer and country, products subject to change at any time
Can Code Decipher available upon request.



**Schreiber Foods
International, Inc.**

07634

Office Location: 600 East Crescent Avenue, Upper Saddle River, NJ 07458

Tel: 201-327-3535
Fax: 201-327-2812

PRODUCT SPECIFICATIONS FORM

January 2021

Pears, Diced in Juice

Product Information	
SKU	38613
Brand	Ambrosia
Pack Size	96/4.5oz
Country of Origin	China

Packaging Specifications	
Net weight per unit	4.5 oz
Drained weight per unit	2.3 oz
Net weight per case	28 lbs
Gross weight per case	29 lbs
Case Dimensions (LxWxH)	16 x 11 x 7.75
TiHi	10 x 6
Case Cube	0.79
Case GTIN	300 46274 38613 7
Packaging Material	Primary: 4.5 oz plastic cup
	Secondary: carton box

Physical Properties	
Cut	diced
Variety	Asian pears
Grade	Grade B or better
Packing Media	pear juice
Tolerances for Defects*	irregular, broken or discolored pieces 0% non-organic foreign material
Preservation Method	sterilized

*tolerance must meet all federal standards

Sensory Properties - Organoleptic	
Appearance	diced pears in juice
Color	pale yellow to yellow
Aroma	sweet, characteristic to pears
Flavor	sweet, characteristic to pears



Schreiber Foods International, Inc.

Office Location: 600 East Crescent Avenue, Upper Saddle River, NJ 07458

Tel: 201-327-3535
Fax: 201-327-2812

Microbiological Properties	Value	Method
Is this a LACF?	NO	
Aerobic Colony Count	10 ⁴ - 10 ⁵	
Salmonella	not detectable 25/g	
Listeria	not detectable 25/g	

Chemical Properties	Value
pH	3.0 - 4.0
Brix	9 -11%

Ingredient Statement	
pears, water, pear juice concentrate, ascorbic acid, citric acid	
Total:	100.00%
* values subject to variance	

Nutrition Facts	
One unit contains one 1/2 cup fruit credit for schools, where applicable	
	Per Serving: one 4.5 oz fruit cup (127g)
Calories (Kcal)	43
Calories from Fat (Kcal)	0
Total Fat (g)	0
Saturated Fat (g)	0
Trans Fat (g)	0
Cholesterol (mg)	0
Sodium (mg)	4
Total Carbohydrates (g)	10.8
Dietetic Fiber (g)	3.6
Total Sugar (g)	6.5
Added Sugar (g)	0
Protein (g)	0.3
Vitamin D (mcg)	0%
Calcium (mg)	2%
Iron (mg)	3%
Potassium (mg)	6%
*disclaimer: values may vary	

Shelf Life	Time	Storage Recommendation
Unopen	18 months	dry ambient storage, away from direct heat
Open	1 day	eat upon opening
Open shelf life is a recommendation, may be subject to variance		



Schreiber Foods International, Inc.

Office Location: 600 East Crescent Avenue, Upper Saddle River, NJ 07458

Tel: 201-327-3535
Fax: 201-327-2812

Specify any transportation requirements	none
---	------

Documents & Claims Applicable	
Third Party Audit	Certified
HACCP Regulated	N/A
GMO-Free	Yes
Kosher Certified	Yes
Halal Certified	No
Organic	No
Gluten Free	Yes
Vegetarian	Yes
Vegan	Yes

Allergen Information*			
Allergens Present in Food/Ingredient	<input type="checkbox"/> Wheat	<input type="checkbox"/> Gluten	<input type="checkbox"/> Milk
	<input type="checkbox"/> Shellfish	<input type="checkbox"/> Fish	<input type="checkbox"/> Soy
	<input type="checkbox"/> Peanuts	<input type="checkbox"/> Tree nuts	<input type="checkbox"/> Eggs
	<input type="checkbox"/> Sulphites	<input type="checkbox"/> Other*	<input checked="" type="checkbox"/> None
Specific Allergen	<i>free from allergens</i>		

DISCLAIMER: Product can vary by packer and country, products subject to change at any time
Can Code Decipher available upon request.



**Schreiber Foods
International, Inc.**

07635

Office Location: 600 East Crescent Avenue, Upper Saddle River, NJ 07458

Tel: 201-327-3535
Fax: 201-327-2812

PRODUCT SPECIFICATIONS FORM

January 2021

Fruit Mix, in Juice

Product Information	
SKU	38623
Brand	Ambrosia
Pack Size	96/4.5oz
Country of Origin	China

Packaging Specifications		
Net weight per unit	4.5 oz	
Drained weight per unit	2.3 oz	
Net weight per case	28 lbs	
Gross weight per case	29 lbs	
Case Dimensions (LxWxH)	16 x 11 x 7.75	
TIH1	10 x 6	
Case Cube	0.79	
Case GTIN	300 46274 38623 6	
Packaging Material	Primary:	4.5 oz plastic cup
	Secondary:	carton box

Physical Properties	
Cut	diced
Grade	Grade B or better
Packing Media	juice
Tolerances for Defects*	irregular, broken or discolored pieces 0% non-organic foreign material
Preservation Method	sterilized
*tolerance must meet all federal standards	

Sensory Properties - Organoleptic	
Appearance	diced fruit mix
Color	characteristic to individual fruit
Aroma	sweet, no off odor
Flavor	sweet, no off flavor

Microbiological Properties	Value	Method
Aerobic Colony Count	10 ⁴ - 10 ⁵	
Salmonella	not detectable 25/g	



Schreiber Foods International, Inc.

Office Location: 600 East Crescent Avenue, Upper Saddle River, NJ 07458

Tel: 201-327-3535
Fax: 201-327-2812

Listeria	not detectable 25/g
----------	---------------------

Chemical Properties	Value
pH	3.0 - 4.0
Brix	9 - 11%

Ingredient Statement	
pears (50%), peaches (40%), pineapple (10%), pear juice, ascorbic acid, citric acid	
Total:	100.00%
* values subject to variance	

Nutrition Facts	
One unit contains one 1/2 cup fruit credit for schools, where applicable	
	Per Serving: one 4.5 oz fruit cup (127g)
Calories (Kcal)	50
Calories from Fat (Kcal)	0
Total Fat (g)	0
Saturated Fat (g)	0
Trans Fat (g)	0
Cholesterol (mg)	0
Sodium (mg)	3
Total Carbohydrates (g)	11.2
Dietetic Fiber (g)	3.5
Total Sugar (g)	7.6
Added Sugar (g)	0
Protein (g)	0.6
Vitamin D (mcg)	0%
Calcium (mg)	2%
Iron (mg)	0%
Potassium (mg)	0%
*disclaimer: values may vary	

Shelf Life	Time	Storage Recommendation
Unopen	18 months	dry ambient storage, away from direct heat
Open	1 day	eat upon opening
Open shelf life is a recommendation, may be subject to variance		

Specify any transportation requirements	none
---	------

Documents & Claims Applicable



Schreiber Foods International, Inc.

Office Location: 600 East Crescent Avenue, Upper Saddle River, NJ 07458

Tel: 201-327-3535
Fax: 201-327-2812

Third Party Audit	Certified
HACCP Regulated	N/A
GMO-Free	Yes
Kosher Certified	Yes
Halal Certified	No
Organic	No
Gluten Free	Yes
Vegetarian	Yes
Vegan	Yes

Allergen Information*			
Allergens Present in Food/Ingredient	<input type="checkbox"/> Wheat	<input type="checkbox"/> Gluten	<input type="checkbox"/> Milk
	<input type="checkbox"/> Shellfish	<input type="checkbox"/> Fish	<input type="checkbox"/> Soy
	<input type="checkbox"/> Peanuts	<input type="checkbox"/> Tree nuts	<input type="checkbox"/> Eggs
	<input type="checkbox"/> Sulphites	<input type="checkbox"/> Other*	<input checked="" type="checkbox"/> None
Specific Allergen	<i>free from allergens</i>		

DISCLAIMER: Product can vary by packer and country, products subject to change at any time
Can Code Decipher available upon request.



**Schreiber Foods
International, Inc.**

07636

Office Location: 600 East Crescent Avenue, Upper Saddle River, NJ 07458

Tel: 201-327-3535
Fax: 201-327-2812

PRODUCT SPECIFICATIONS FORM

January 2021

Mandarin Oranges, Whole in Juice

Product Information	
SKU	38643
Brand	Ambrosia
Pack Size	96/4.5oz
Country of Origin	China

Packaging Specifications	
Net weight per unit	4.5 oz
Drained weight per unit	2.3 oz
Net weight per case	28 lbs
Gross weight per case	29 lbs
Case Dimensions (LxWxH)	16 x 11 x 7.75
TiHi	10 x 6
Case Cube	0.79
Case GTIN	300 46274 38643 4
Packaging Material	Primary: 4.5 oz plastic cup
	Secondary: carton box

Physical Properties	
Cut	whole segments
Grade	Grade B or better
Packing Media	pear juice
Tolerances for Defects*	irregular, broken or discolored pieces may contain seeds 0% non-organic foreign material
Preservation Method	sterilized

*tolerance must meet all federal standards

Sensory Properties - Organoleptic	
Appearance	whole mandarin orange segments
Color	orange
Aroma	sweet, characteristic to mandarin oranges
Flavor	sweet, characteristic to mandarin oranges



Schreiber Foods International, Inc.

Office Location: 600 East Crescent Avenue, Upper Saddle River, NJ 07458

Tel: 201-327-3535
Fax: 201-327-2812

Microbiological Properties	Value	Method
Aerobic Colony Count	10 ⁴ - 10 ⁵	
Salmonella	not detectable 25/g	
Listeria	not detectable 25/g	

Chemical Properties	Value
pH	3.0 - 4.0
Brix	9.0 - 11%

Ingredient Statement	
mandarin orange, water, pear juice concentrate, ascorbic acid, citric acid	
Total:	100.00%
* values subject to variance	

Nutrition Facts	
One unit contains one 1/2 cup fruit credit for schools, where applicable	
	Per Serving: one 4.5 oz fruit cup (127g)
Calories (Kcal)	45
Calories from Fat (Kcal)	0
Total Fat (g)	0
Saturated Fat (g)	0
Trans Fat (g)	0
Cholesterol (mg)	0
Sodium (mg)	5
Total Carbohydrates (g)	11
Dietetic Fiber (g)	3
Total Sugar (g)	7.3
Added Sugar (g)	0
Protein (g)	0
Vitamin D (mcg)	0%
Calcium (mg)	1%
Iron (mg)	0%
Potassium (mg)	0%
* disclaimer: values may vary	



Schreiber Foods International, Inc.

Office Location: 600 East Crescent Avenue, Upper Saddle River, NJ 07458

Tel: 201-327-3535
Fax: 201-327-2812

Shelf Life	Time	Storage Recommendation
Unopen	18 months	dry ambient storage, away from direct heat
Open	1 day	eat upon opening
Open shelf life is a recommendation, may be subject to variance		

Specify any transportation requirements	none
---	------

Documents & Claims Applicable	
Third Party Audit	Certified
HACCP Regulated	N/A
GMO-Free	Yes
Kosher Certified	Yes
Halal Certified	No
Organic	No
Gluten Free	Yes
Vegetarian	Yes
Vegan	Yes

Allergen Information*			
Allergens Present in Food/Ingredient	<input type="checkbox"/> Wheat	<input type="checkbox"/> Gluten	<input type="checkbox"/> Milk
	<input type="checkbox"/> Shellfish	<input type="checkbox"/> Fish	<input type="checkbox"/> Soy
	<input type="checkbox"/> Peanuts	<input type="checkbox"/> Tree nuts	<input type="checkbox"/> Eggs
	<input type="checkbox"/> Sulphites	<input type="checkbox"/> Other*	<input checked="" type="checkbox"/> None
	Specific Allergen		

**DISCLAIMER: Product can vary by packer and country, products subject to change at any time
Can Code Decipher available upon request.**



**Schreiber Foods
International, Inc.**

07637

Office Location: 800 East Crescent Avenue, Upper Saddle River, NJ 07458

Tel: 201-327-3535
Fax: 201-327-2812

PRODUCT SPECIFICATIONS FORM

January 2021

Pineapple, Tidbits in Juice

Product Information	
SKU	38663
Brand	Ambrosia
Pack Size	96/4.5oz
Country of Origin	China

Packaging Specifications	
Net weight per unit	4.5 oz
Drained weight per unit	2.3 oz
Net weight per case	28 lbs
Gross weight per case	29 lbs
Case Dimensions (LxWxH)	16 x 11 x 7.75
TIHi	10 x 6
Case Cube	0.79
Case GTIN	300 46274 38663 2
Packaging Material	Primary: 4.5 oz plastic cup
	Secondary: carton box

Physical Properties	
Cut	tidbits
Grade	Grade B or better
Packing Media	pear juice
Tolerances for Defects*	irregular, broken or discolored pieces 0% non-organic foreign material
Preservation Method	sterilized

*tolerance must meet all federal standards

Sensory Properties - Organoleptic	
Appearance	pineapple tidbits in juice
Color	yellow, bright
Aroma	sweet, characteristic to pineapple
Flavor	sweet, characteristic to pineapple

Microbiological Properties	Value	Method
Aerobic Colony Count	10 ⁴ - 10 ⁵	
Salmonella	not detectable 25/g	



Schreiber Foods International, Inc.

Office Location: 600 East Crescent Avenue, Upper Saddle River, NJ 07458

Tel: 201-327-3536
Fax: 201-327-2812

Listeria	not detectable 25/g	
----------	---------------------	--

Chemical Properties	Value
pH	3.0 - 4.0
Brix	9 - 11%

Ingredient Statement	
pineapple, water, pear juice concetrate, ascorbic acid, citric acid	
Total:	100.00%
* values subject to variance	

Nutrition Facts	
One unit contains one 1/2 cup fruit credit for schools, where applicable.	
	Per Serving: one 4.5 oz fruit cup (127g)
Calories (Kcal)	53
Calories from Fat (Kcal)	0
Total Fat (g)	0
Saturated Fat (g)	0
Trans Fat (g)	0
Cholesterol (mg)	0
Sodium (mg)	4.5
Total Carbohydrates (g)	12.2
Dietetic Fiber (g)	3.3
Total Sugar (g)	8.5
Added Sugar (g)	0
Protein (g)	0.3
Vitamin D (mcg)	0%
Calcium (mg)	2%
Iron (mg)	0%
Potassium (mg)	2%
*disclaimer: values may vary	

Shelf Life	Time	Storage Recommendation
Unopen	18 months	dry ambient storage, away from direct heat
Open	1 day	eat upon opening
Open shelf life is a recommendation, may be subject to variance		

Specify any transportation requirements	none
---	------

Documents & Claims Applicable



Schreiber Foods International, Inc.

Office Location: 600 East Crescent Avenue, Upper Saddle River, NJ 07458

Tel: 201-327-3535
Fax: 201-327-2812

Third Party Audit	Certified
HACCP Regulated	N/A
GMO-Free	Yes
Kosher Certified	Yes
Halal Certified	No
Organic	No
Gluten Free	Yes
Vegetarian	Yes
Vegan	Yes

Allergen Information*			
Allergens Present in Food/Ingredient	<input type="checkbox"/> Wheat	<input type="checkbox"/> Gluten	<input type="checkbox"/> Milk
	<input type="checkbox"/> Shellfish	<input type="checkbox"/> Fish	<input type="checkbox"/> Soy
	<input type="checkbox"/> Peanuts	<input type="checkbox"/> Tree nuts	<input type="checkbox"/> Eggs
	<input type="checkbox"/> Sulphites	<input type="checkbox"/> Other*	<input checked="" type="checkbox"/> None
Specific Allergen		<i>free from allergens</i>	

DISCLAIMER: Product can vary by packer and country, products subject to change at any time
Can Code Decipher available upon request.

08005



Cherry Central, Inc.
 P.O. Box 988
 Traverse City, MI
 49683

Ph: (231) 946-1860
 Fax: (231) 941-4167
 www.cherrycentral.com

**Indian Summer
 Natural Applesauce**

Nutrition Facts		
96 servings per container		
Servings size 1 unit (128g/4.5 oz.)		
Amount Per Serving		
Calories	60	
% Daily Value*		
Total Fat	0 g	0 %
Saturated Fat	0 g	0 %
Trans Fat	0 g	
Cholesterol	0 mg	0 %
Sodium	25 mg	1 %
Total Carbohydrate	16 g	5 %
Dietary Fiber	2 g	8 %
Sugars	12 g	
Includes	0 g	Added Sugar 0 %
Protein	0 g	
Vitamin D	0 mcg	0 %
Calcium	5 mg	0 %
Iron	0 mg	0 %
Potassium	82 mg	2 %
Vitamin C	65 mg	100 %
*The % Daily Value (DV) tells you how much a nutrient in a serving of food contributes to the daily diet. 2,000 calories a day is used for general nutrition advice.		

CONTAINER SIZE: 4.5 Oz. (125g)

SERVINGS per CONTAINER

96-128g Units (12.29 Kg)

INGREDIENTS:

Apples, Water, Ascorbic Acid (Vit C)

For assistance or questions:

Mark Baker
 Director of Technical Services
mbaker@cherrycentral.com

08010



Cherry Central, Inc.
 P.O. Box 988
 Traverse City, MI
 49683

Ph: (231) 946-1860
 Fax: (231) 941-4167
 www.cherrycentral.com

Natural Strawberry Applesauce
 with Other Natural Flavor, Natural Color

Nutrition Facts	
96 servings per container	
Servings size 1 unit (128g/4.5(oz))	
Amount Per Serving	
Calories	60
% Daily Value*	
Total Fat	0 g 0 %
Saturated Fat	0 g 0 %
Trans Fat	0 g
Cholesterol	0 mg 0 %
Sodium	15 mg 1 %
Total Carbohydrate	15 g 5 %
Dietary Fiber	2 g 8 %
Sugars	13 g
Includes 0 g	Added Sugar 0 %
Protein	0 g
Vitamin D	0 mcg 0 %
Calcium	0 mg 0 %
Iron	0 mg 0 %
Potassium	145 mg 4 %
Vitamin C	65 mg 100 %
*The % Daily Value (DV) tells you how much a nutrient in a serving of food contributes to the daily diet. 2,000 calories a day is used for general nutrition advice.	

CONTAINER SIZE: 4.5 Oz. (125g)

SERVINGS per CONTAINER

96-128g Units (12.29 Kg)

INGREDIENTS:

Apples, Water, Strawberry Purée, Natural Flavor, Fruit and Vegetable Juice (Color), Ascorbic Acid (Vitamin C), Malic Acid, Citric Acid

For assistance or questions:

Mark Baker
 Director of Technical Services
mbaker@cherrycentral.com

08012



Cherry Central, Inc.
 P.O. Box 988
 Traverse City, MI
 49683

Ph: (231) 946-1860
 Fax: (231) 941-4167
 www.cherrycentral.com

Natural Cinnamon Applesauce
 with Other Natural Flavor

Nutrition Facts	
96 servings per container	
Servings size 1 unit (128g/4.5 oz.)	
Amount Per Serving	
Calories	60
% Daily Value*	
Total Fat	0 g 0 %
Saturated Fat	0 g 0 %
Trans Fat	0 g
Cholesterol	0 mg 0 %
Sodium	15 mg 1 %
Total Carbohydrate	15 g 5 %
Dietary Fiber	2 g 8 %
Sugars	13 g
Includes 0 g	Added Sugar 0 %
Protein	0 g
Vitamin D	0 mcg 0 %
Calcium	5 mg 0 %
Iron	0 mg 0 %
Potassium	82 mg 2 %
Vitamin C	65 mg 100 %
*The % Daily Value (DV) tells you how much a nutrient in a serving of food contributes to the daily diet. 2,000 calories a day is used for general nutrition advice.	

CONTAINER SIZE: 4.5 Oz. (125g)

SERVINGS per CONTAINER

96-128g Units (12.29 Kg)

INGREDIENTS:

Apples, Water, Natural Flavor, Ascorbic Acid (Vitamin C), Cinnamon

For assistance or questions:

Mark Baker
 Director of Technical Services
mbaker@cherrycentral.com

08013



Cherry Central, Inc.
 P.O. Box 988
 Traverse City, MI
 49683

Ph: (231) 946-1860
 Fax: (231) 941-4167
 www.cherrycentral.com

Natural Mixed Berry Applesauce
 with Other Natural Flavor, Natural Color

Nutrition Facts		
96 servings per container		
Servings size 1 unit (128g/4.5 oz.)		
Amount Per Serving		
Calories	60	
% Daily Value*		
Total Fat	0 g	0 %
Saturated Fat	0 g	0 %
Trans Fat	0 g	
Cholesterol	0 mg	0 %
Sodium	15 mg	1 %
Total Carbohydrate	15 g	5 %
Dietary Fiber	2 g	8 %
Sugars	13 g	
Includes	0 g	Added Sugar 0 %
Protein	0 g	
Vitamin D	0 mcg	0 %
Calcium	5 mg	0 %
Iron	0 mg	0 %
Potassium	82 mg	2 %
Vitamin C	65 mg	100 %
*The % Daily Value (DV) tells you how much a nutrient in a serving of food contributes to the daily diet. 2,000 calories a day is used for general nutrition advice.		

CONTAINER SIZE: 4.5 Oz. (125g)

SERVINGS per CONTAINER

96-128g Units (12.29 Kg)

INGREDIENTS:

Apples, Water, Raspberry Puree, Strawberry Puree, Blueberry Puree, Natural Flavor, Ascorbic Acid, Citric Acid, Fruit and Vegetable Juice (Color)

For assistance or questions:

Mark Baker
 Director of Technical Services
mbaker@cherrycentral.com



21434

NUTRITION FACTS
SINGLE STRENGTH 4 OZ JUICE POUCHES / 4OZ JUICE CUPS
SERVING SIZE: 1/2 CUP
SERVINGS PER CONTAINER: 1

PER 4OZ SERVING	CALORIES	CALORIES FROM FAT	TOTAL FAT	SATURATE D FAT	CHOLESTE ROL	SODIUM & DV%	TOTAL CARBS	DIETARY FIBER	SUGARS	PROTEIN	VITAMIN C	VITAMIN A	IRON	POTASSIU M
1HCP2 APPLE	60	0	0g	0g	0mg	15MG-1%	15g-5%	0g-0%	15g	0g	100%	0%	0%	125mg%
1HCP5 FRUIT PUNC	60	0	0g	0g	0mg	15mg-1%	15g-5%	0g-0%	15g	0g	100%	0%	0%	125mg
1HCP4 GRAPE	60	0	0g	0g	0mg	0mg-0%	15g-5%	0g-0%	15g	0g	100%	0%	0%	125mg

INGREDIENTS

Apple Filtered Water, Apple Juice Concentrate, Ascorbic Acid, Natural Flavors
 Fruit Punch Filtered Water, Apple Juice Concentrate, Ascorbic Acid, Natural Flavoring
 Grape Filtered Water, Grape Juice Concentrate, Ascorbic Acid, Natural Flavors

NUTRITION FACTS
SINGLE STRENGTH 6 OZ JUICE POUCHES
SERVING SIZE: 3/4 CUP
SERVINGS PER CONTAINER: 1

PER 6OZ SERVING	CALORIES	CALORIES FROM FAT	TOTAL FAT	SATURATE D FAT	CHOLESTE ROL	SODIUM & DV%	TOTAL CARBS	DIETARY FIBER	SUGARS	PROTEIN	VITAMIN C	VITAMIN A	IRON	POTASSIU M
1HCP6 APPLE	85	0	0g	0g	0mg	20mg-1%	20g-7%	0g-0%	20g	0g	100%	0%	0%	150mg
1HCP6 FRUIT PUNC	85	0	0g	0g	0mg	25mg-1%	21g-7%	0g-0%	20g	0g	100%	0%	0%	150mg
1HCP6 GRAPE	90	0	0g	0g	0mg	25mg-1%	22g-1%	0g-0%	21g	0g	100%	0%	0%	150mg

INGREDIENTS

Apple Filtered Water, Apple Juice Concentrate, Ascorbic Acid, Natural Flavors
 Fruit Punch Filtered Water, Apple Juice Concentrate, Ascorbic Acid, Natural Flavoring
 Grape Filtered Water, Grape Juice Concentrate, Ascorbic Acid, Natural Flavors

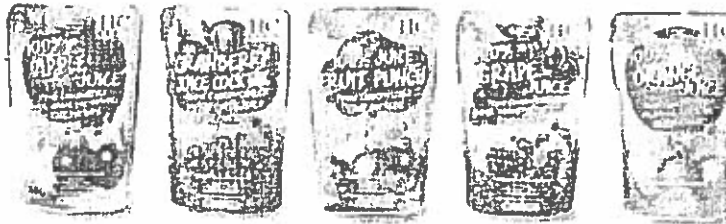
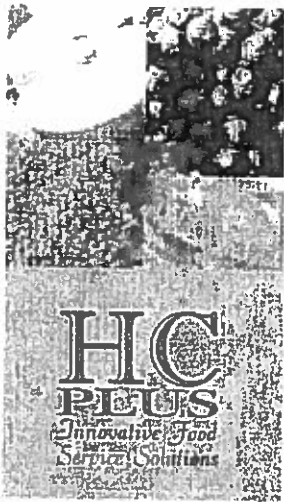

Juice Alive
Juice Pouches

Available in 4oz
or 6oz Pouches

Case Size:

(Pouches with straw per case)
72/4oz w/straw
60/6oz w/straw

Case Weight:

23.5 lbs - 4oz
24.5 lbs - 6oz

Case Price:

1.125

Case Dimensions:

L=12.5" x H=18"
x W=6.5"

Case Labels:

8 x 9 - 4 oz
8 x 8 - 6 oz

Case Pallets:

72 - 4 oz
64 - 6 oz

Case per case:

1,872 - 4 oz
1,664 - 6 oz

SKU#	Flavor
KB1HCP1	Orange Juice 72/4oz
KB1HCP2	Apple Juice 72/4oz
KB1HCP3	15% Cranberry Juice 72/4oz
KB1HCP4	Grape Juice 72/4oz
KB1HCP5	Fruit Punch Juice 72/4oz
KB1HCP61	Orange Juice 60/6oz
KB1HCP62	Apple Juice 60/6oz
KB1HCP63	15% Cranberry Juice 60/6oz
KB1HCP64	Grape Juice 60/6oz
KB1HCP65	Fruit Punch Juice 60/6oz

- 100% HC Plus Juices provide high quality products at very competitive pricing.
- HC Plus juices provide ideal products for healthcare, cruise ships, retail grocery, schools, restaurants, c stores, meals on wheels, etc...
- HC Plus national distribution allows us to be competitive in the marketplace.
- HC Plus products are packed in the USA which provides efficient logistics.
- Our packaging facility is USDA inspected and follows all of the USDA guidelines and regulations.
- 60% less environmental waste compared to juice boxes
- Our Ultra High Temperature Process enables us to provide the same benefits as our aseptic procedure without the costs.
- No Refrigeration or Freezing necessary, all HC Plus Juices have a 9-12 month shelf life.
- Save your refrigeration and freezer space.
- Our Juice is Ultra Pasteurized, Bacteria Free with Superior Taste.
- ESL - "Extended Shelf Life" pouches reduce rotation needs.
- Use by date and flavor printed on every pouch.
- 100% RDI of Vitamin C required per serving.
- No Thawing Necessary.

Brought To You By:



(800) 890-0455 Toll Free
(800) 359-5043 Fax
admin@juicealive.net

www.juicealive.net





NUTRITION FACTS
SINGLE STRENGTH 4 OZ JUICE POUCHES / 4OZ JUICE CUPS
SERVING SIZE: 1/2 CUP
SERVINGS PER CONTAINER: 1

	PER 4OZ SERVING	CALORIES	CALORIES FROM FAT	TOTAL FAT	SATURATED FAT	CHOLESTEROL	SODIUM & DV%	TOTAL CARBS	DIETARY FIBER	SUGARS	PROTEIN	VITAMIN C	VITAMIN A	IRON	POTASSIUM
1HCP2 APPLE	60	0	0g	0g	0g	0mg	15MG-1%	15g-5%	0g-0%	15g	0g	100%	0%	0%	125mg%
1HCP5 FRUIT PUNCH	60	0	0g	0g	0g	0mg	15mg-1%	15g-5%	0g-0%	15g	0g	100%	0%	0%	125mg
1HCP4 GRAPE	60	0	0g	0g	0g	0mg	0mg-0%	15g-5%	0g-0%	15g	0g	100%	0%	0%	125mg

INGREDIENTS

Apple Filtered Water, Apple Juice Concentrate, Ascorbic Acid, Natural Flavors
 Fruit Punch Filtered Water, Apple Juice Concentrate, Ascorbic Acid, Natural Flavoring
 Grape Filtered Water, Grape Juice Concentrate, Ascorbic Acid, Natural Flavors

21435

NUTRITION FACTS
SINGLE STRENGTH 6 OZ JUICE POUCHES
SERVING SIZE: 3/4 CUP
SERVINGS PER CONTAINER: 1

	PER 6OZ SERVING	CALORIES	CALORIES FROM FAT	TOTAL FAT	SATURATED FAT	CHOLESTEROL	SODIUM & DV%	TOTAL CARBS	DIETARY FIBER	SUGARS	PROTEIN	VITAMIN C	VITAMIN A	IRON	POTASSIUM
1HCP6 APPLE	85	0	0g	0g	0g	0mg	20mg-1%	20g-7%	0g-0%	20g	0g	100%	0%	0%	150mg
1HCP6 FRUIT PUNCH	85	0	0g	0g	0g	0mg	25mg-1%	21g-7%	0g-0%	20g	0g	100%	0%	0%	150mg
1HCP6 GRAPE	90	0	0g	0g	0g	0mg	25mg-1%	22g-1%	0g-0%	21g	0g	100%	0%	0%	150mg

INGREDIENTS

Apple Filtered Water, Apple Juice Concentrate, Ascorbic Acid, Natural Flavors
 Fruit Punch Filtered Water, Apple Juice Concentrate, Ascorbic Acid, Natural Flavoring
 Grape Filtered Water, Grape Juice Concentrate, Ascorbic Acid, Natural Flavors

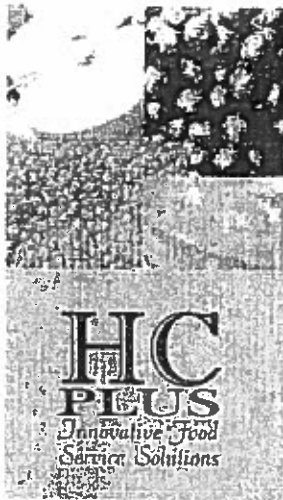

**Juice Alive
Juice Pouches**

Available in 4oz
or 6oz Pouches

Pack Size
(Pouches with straw per case)
72/4oz w/straw
60/6oz w/straw

Case Weight
23.5 lbs - 4oz
24.5 lbs - 6oz

Case Price
1.125

Case Dimensions
L=12.5" x H=18"
x W=6.5"

Case Boxes
8 x 9 - 4 oz
8 x 8 - 6 oz

Case Pallet
72 - 4 oz
64 - 6 oz

**Case per 1000
No straw's back**
1,872 - 4 oz
1,664 - 6 oz

- 100% HC Plus Juices provide high quality products at very competitive pricing.
- HC Plus juices provide ideal products for healthcare, cruise ships, retail grocery, schools, restaurants, c stores, meals on wheels, etc...
- HC Plus national distribution allows us to be competitive in the marketplace.
- HC Plus products are packed in the USA which provides efficient logistics.
- Our packaging facility is USDA inspected and follows all of the USDA guidelines and regulations.
- 60% less environmental waste compared to juice boxes
- Our Ultra High Temperature Process enables us to provide the same benefits as our aseptic procedure without the costs.
- No Refrigeration or Freezing necessary, all HC Plus Juices have a 9-12 month shelf life.
- Save your refrigeration and freezer space.
- Our Juice is Ultra Pasteurized, Bacteria Free with Superior Taste.
- ESL - "Extended Shelf Life" pouches reduce rotation needs.
- Use by date and flavor printed on every pouch.
- 100% RDI of Vitamin C required per serving.
- No Thawing Necessary.

SKU #	Flavor
KB1HCP1	Orange Juice 72/4oz
KB1HCP2	Apple Juice 72/4oz
KB1HCP3	15% Cranberry Juice 72/4oz
KB1HCP4	Grape Juice 72/4oz
KB1HCP5	Fruit Punch Juice 72/4oz
KB1HCP61	Orange Juice 60/6oz
KB1HCP62	Apple Juice 60/6oz
KB1HCP63	15% Cranberry Juice 60/6oz
KB1HCP64	Grape Juice 60/6oz
KB1HCP65	Fruit Punch Juice 60/6oz

Brought To You By:



(800) 890-0455 Toll Free
(800) 359-5043 Fax
admin@juicealive.net

www.juicealive.net



SHELF STABLE VEGETABLES



BEANS GREEN CUT 4 SIEVE BLUE LAKE FANCY

01140

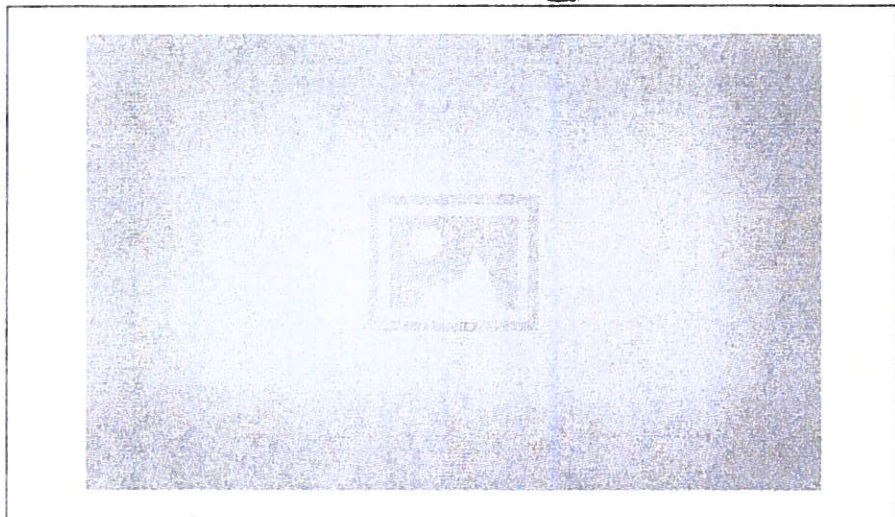

Nutrition Facts

Servings per Container
Serving size 1/2cup (0.5Cup(US))

Amount per serving
Calories 20

	% Daily Value*
Total Fat 0g	0%
Saturated Fat 0g	0%
Trans Fat 0g	
Cholesterol 0mg	0%
Sodium 140mg	6%
Total Carbohydrate 3g	1%
Dietary Fiber 2g	7%
Total Sugars 1g	
Includes 0g Added Sugars	0%
Protein 1g	
Vitamin D 0µg	0%
Calcium 60mg	4%
Iron 1mg	5%
Potassium 100mg	2%

* The % Daily Value (DV) tells you how much a nutrient in a serving of food contributes to a daily diet. 2,000 calories a day is used for general nutrition advice.

* Benefits

SunSource Merit 4 Sieve Cut Green Beans are prepared from fresh stemmed and cleaned pods of the Blue Lake variety green bean plant, sorted accordingly by diameter and then cut crosswise into approximately 1 1/2" lengths. SunSource Merit Green Beans meet or exceed USDA Fancy Grade A specifications.

Ingredients

Green Beans, Water, Salt

⚠ Allergens

Free From:



Handling Suggestions

Store at ambient temperature. Avoid freezing or prolonged storage above 90° F and below 40° F. After opening transfer into covered plastic storage container and refrigerate; best if used within 10 days.

Serving Suggestions

SunSource Merit 4 Sieve Cut Green Beans make a popular and favorite vegetable side dish, or can be used as a component in soups, casseroles and salads.

Prep & Cooking Suggestions

Ready to eat or heat gently to desired temperature, and use according to recipe.

✍ Product Specifications

Brand	Manufacturer	Product Category
SunSource Merit	Burnette Foods, Inc.	Vegetables, Canned & Frozen

MFG #	SPC #	GTIN	Pack	Pack Desc.
GRB4V10SUNMERIT		00018687000794		1/#10 can

Gross Weight	Net Weight	Country of Origin	Kosher	Child Nutrition
7.38lb	6.75lb	USA	Yes	No

Shipping Information							
Length	Width	Height	Volume	TlxHI	Shelf Life	Storage Temp	From/To
6.75in	6.75in	7in	318.94INQ	8x0		40°F / 90°F	



Nutrition Analysis - By Serving

Calories	20D70	Total Fat	0g	Sodium	140mg
Protein	1g	Trans Fats	0g	Calcium	60mg
Total Carbohydrates...	3g	Saturated Fat	0g	Iron	1mg
Sugars	1g	Added Sugars	0g	Potassium	100mg
Dietary Fiber	2g	Polyunsaturated Fat		Zinc	
Lactose		Monounsaturated Fat		Phosphorus	
Sucrose		Cholesterol	0mg		
Vitamin A(IU)-		Vitamin D	0µg	Thiamin	
Vitamin A(RE)		Vitamin E		Niacin	
Vitamin C	0mg	Folate		Riboflavin	
Magnesium		Vitamin B-6		Vitamin B-1 2-	
Monosodium		Sulphites		Nitrates	



Additional Images

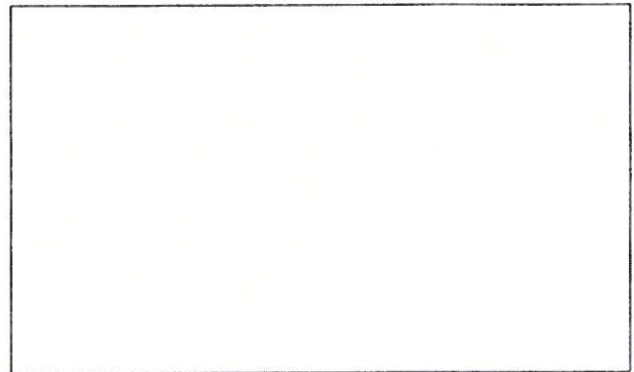

01300

HANOVER®

Creation Date: 03/02/2017
Initials of Author: B. Lookingbill
Revision Date: _____
Revision by (Initials): _____

Cut Italian Green Beans

Nutrition Facts

Servings per container See Below.

Serving size 1/2 Cup (120 g)

Amount per serving

Calories 20

		% Daily Value*
Total Fat 0	g	0 %
Saturated Fat	0 g	0 %
Trans Fat	0 g	
Cholesterol	0 mg	0 %
Sodium	270 mg	12 %
Total Carbohydrate	5 g	2 %
Dietary Fiber	2 g	7 %
Total Sugars	1 g	
Includes 0	g Added Sugars	0 %
Protein	1 g	

Vit.D 0 mcg 0 % • Calcium 10 mg 0 %
Iron 1 mg 6 % • Potas. 110 mg 2 %

* The % Daily Value (DV) tells you how much a nutrient in a serving of food contributes to a daily diet. 2,000 calories a day is used for general nutrition advice.

*

Kosher Yes
 No

GMO Partially
 Produced
 Non
 Free

Allergens:

None.

Comments:

Ingredients:

Italian Green Beans, Water, and Salt.

BPCS Unlabeled Item Number

0165110408, 0165020408

Container Size

38 oz
104 oz.

Servings per Container

About 9
About 25

Nutrition Facts

Serving Size ½ cup (120g)
 Servings Per Container About 26

Amount Per Serving	Calories	100 Calories from Fat	0 % Daily Value*
Total Fat 0g			0%
Saturated Fat 0g			0%
Trans Fat 0g			
Cholesterol 0mg			0%
Sodium 380mg			16%
Total Carbohydrate 16g			5%
Dietary Fiber 5g			20%
Sugars 1g			
Protein 7g			
Vitamin A 0% • Vitamin C 0%			
Calcium 6% • Iron 8%			

* Percent Daily Values are based on a diet of 2,000 calories. Your daily values may be higher or lower depending on your calorie needs.

	Calories	2,000	2,500
Total Fat	Less than 65g	60g	80g
Sat. Fat	Less than 20g	25g	30g
Cholesterol	Less than 300mg	300mg	350mg
Sodium	Less than 2,400mg	2,400mg	2,800mg
Total Carbohydrate	30g	37g	48g
Dietary Fiber	25g	30g	35g

INGREDIENTS: DARK RED KIDNEY BEANS, WATER, SALT, CALCIUM CHLORIDE, AND DISODIUM EDTA (TO PRESERVE COLOR).

DISTRIBUTED BY CODE
 ATLANTA, GA 30339 U.S.A.

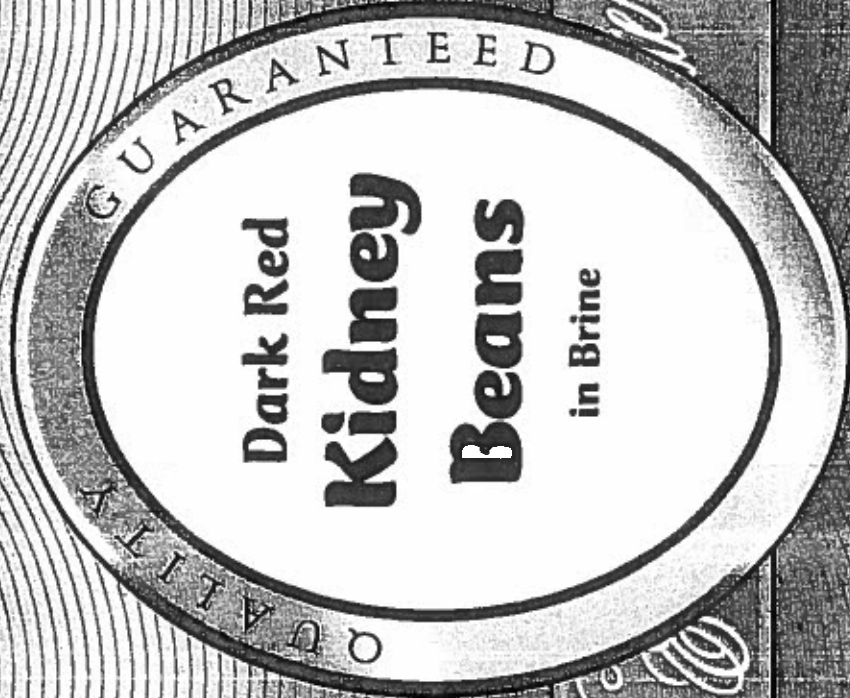

NET WT. 108 OZ. (6 LB. 12 OZ.) 3.06 kg

01505

Elite

Elite

01560

Low Sodium
Gluten Free
Protein-Rich

Bowen Vista

Black Beans[®]
in Brine

NET WT. 6 LBS 14 OZ. (110 OZ.) 3.12 kg.

Nutrition Facts			
Serving Size 1/2 cup (120 g)			
Servings Per Container About 26			
Amount Per Serving	Calories from Fat 5		
Calories 120	% Daily Value*		
Total Fat 0g	0%		
Saturated Fat 0g	0%		
Cholesterol 0mg	0%		
Sodium 135mg	6%		
Total Carbohydrate 22g	7%		
Dietary Fiber 5g	20%		
Sugars 1g			
Protein 7g			
Vitamin A 0%	Vitamin C 0%		
Calcium 4%	Iron 10%		
*Percent Daily Values are based on a 2,000 calorie diet. Your daily values may be higher or lower depending on your calorie needs.			
Total Fat	Less than 65g	2,000	2,500
Sat. Fat	Less than 20g	25g	80g
Cholesterol	Less than 300mg	300mg	25g
Sodium	Less than 2,400mg	2,400mg	300mg
Total Carbohydrate	300g	375g	2,400mg
Dietary Fiber	25g	30g	375g
Calories per gram:			
Fat	9	Carbohydrate	4
			Protein
			4

Bella Vista

Black Beans in Brine

Bella Vista provides lower sodium, value priced options for the budget conscious customer without sacrificing quality. A great fit for schools and healthcare organizations, Bella Vista canned beans are a great addition to any meal and are a great source of protein. For protein equivalency information, visit furmanosis.com/products/bella-vista

INGREDIENTS: BLACK BEANS, WATER, SALT, CALCIUM CHLORIDE, FERROUS GLUCONATE



Bella Vista is a registered trademark of FURMAN FOODS, NORTHUMBERLAND, PA 17857 www.furmanos.com
 FOR QUESTIONS OR COMMENTS PLEASE CALL 1-877-877-6032
 M.F. DALY & SONS, INC. EST. 1911
 AVAILABLE WHEN WRITING PLEASE LIST STAMPED CODE FROM CAN END.

MARGARET HOLMES
Great Taste Since 1838



Medium Green Lima Beans

Diets high in saturated fat and cholesterol may increase your risk of heart disease. A disease associated with many cancers.

✓ Heart Healthy
✓ No Cholesterol
MAY REDUCE YOUR RISK OF HEART DISEASE

NET WT
7 LBS 2 OZ
(3.23 kg)

Nutrition Facts
Serving Size 1/2 cup (130g)
Servings Per Container about 24

Amount Per Serving	
Calories 90	Calories from Fat 0
% Daily Value*	
Total Fat 0g	0%
Saturated Fat 0g	0%
Trans Fat 0g	
Cholesterol 0mg	0%
Sodium 140mg	6%
Total Carbohydrate 16g	5%
Dietary Fiber 5g	20%
Sugars 0g	
Protein 5g	
Vitamin A 0%	Vitamin C 0%
Calcium 4%	Iron 10%

*Percent Daily Values are based on a diet of other people's misdeeds.
Your daily values may be higher or lower depending on your calorie intake.

Calories	
Total Fat	Less Than 65g
Sat. Fat	Less Than 20g
Cholesterol	Less Than 300mg
Sodium	Less Than 2,400mg
Total Carbohydrate	Less Than 300g
Dietary Fiber	25g

Calories per gram:
Fat 9 • Carbohydrates 4 • Protein 4

INGREDIENTS: PREPARED GREEN LIMA BEANS, WATER, SALT, CALCIUM CHLORIDE (AS A FIRMING AGENT).

DISTRIBUTED BY
MCCALL FARMS
EFFINGHAM, SC 29541

At McCall Farms we strive to offer a variety of dishes and Southern flavors to please the entire family. Please visit www.margaretholmes.com for great recipes, meal solutions and products.



A Southern Grown Family Tradition
When the McCall family started farming in 1838, they were determined to grow the highest quality produce in South Carolina. For more than 150 years since, McCall Farms has meant down-home goodness. From our kitchen to yours, we bring a taste of quality — a taste of home. Margaret would like to especially thank you for your patronage.

For questions or comments please email us at customerservice@mccallfarms.com or call 1-800-277-2012



01760

Nutrition Facts

Serving Size 1/2 cup (120 g)
Servings Per Container About 26

Amount Per Serving	
Calories 70	Calories from Fat 0
% Daily Value*	
Total Fat 0g	0%
Saturated Fat 0g	0%
Trans Fat 0g	
Cholesterol 0mg	0%
Sodium 140mg	6%
Total Carbohydrate 14g	5%
Dietary Fiber 3g	12%
Sugars 6g	
Protein 3g	

Vitamin A 0% • Vitamin C 2%
Calcium 2% • Iron 4%

*Percent Daily Values are based on a 2,000 calorie diet. Your daily values may be higher or lower depending on your calorie needs.

	Calories	2,000	2,500
Total Fat	Less than	65g	80g
Sat. Fat	Less than	20g	25g
Cholesterol	Less than	300mg	300mg
Sodium	Less than	2,400mg	2,400mg
Total Carbohydrate		300g	375g
Dietary Fiber		25g	30g

Calories per gram:
Fat 9 • Carbohydrate 4 • Protein 4

INGREDIENTS: WHITE BEANS, WATER, HIGH FRUCTOSE CORN SYRUP, SUGAR, TOMATO PASTE, SALT, PORK, DEXTROSE, ONION POWDER, GARLIC POWDER, OLEORESIN PAPRIKA, NATURAL FLAVORINGS

Bella Vista is a registered trademark of FURMANO FOODS, NORTHUMBERLAND, PA 17857 www.furmanos.com

FOR QUESTIONS OR COMMENTS PLEASE CALL 1-877-877-6032 M-F 9AM-4PM EST. WHEN CALLING PLEASE HAVE CAN LID AVAILABLE. WHEN WRITING PLEASE LIST STAMPED CODE FROM CAN END.

Bella Vista

Pork & Beans in Sauce

Bella Vista provides lower sodium, value priced options for the budget conscious customer without sacrificing quality. A great fit for schools and healthcare organizations, Bella Vista canned beans are a great addition to any meal and are a great source of protein. For protein equivalency information, visit furmanos.com/products/bella-vista

PACKED IN THE U.S.A.



AN AMERICAN OWNED COMPANY



18

02650

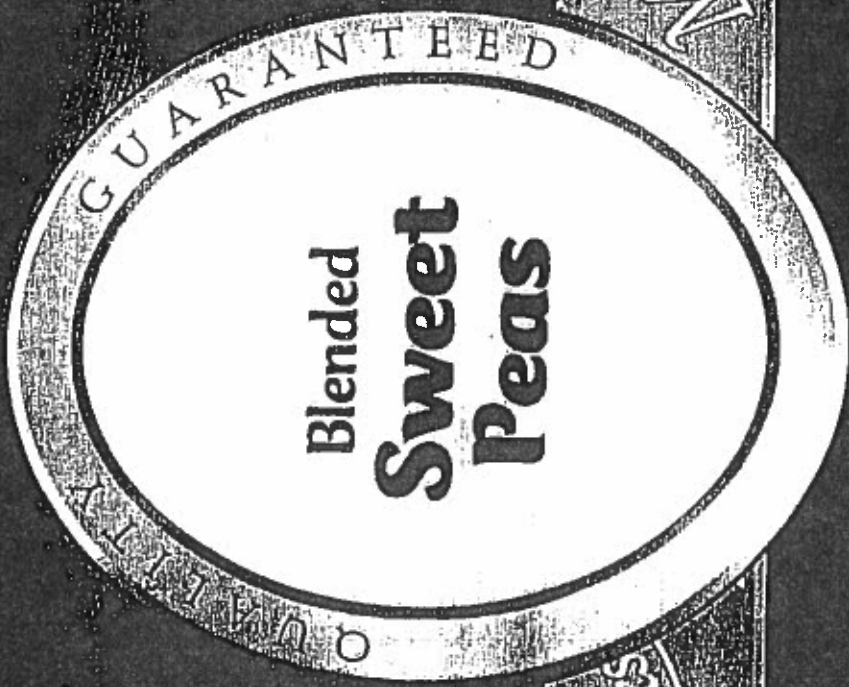

Nutrition Facts

Serving Size 1/2 cup (125g)
Servings Per Container 24

Amount Per Serving	% Daily Value*
Calories 70	Calories from Fat 5
Total Fat 0.5g	1%
Saturated Fat 0g	0%
Cholesterol 0mg	0%
Sodium 370mg	15%
Total Carbohydrate 13g	4%
Dietary Fiber 3g	12%
Sugars 5g	
Protein 4g	

Vitamin A 10% • Vitamin C 8%
Calcium 2% • Iron 6%

* Percent Daily Values are based on a diet of other people's misdeeds. Your daily values may be higher or lower depending on your calorie needs.

	Calories: 2,000	2,500
Total Fat	Less than 65g	80g
Sat. Fat	Less than 20g	25g
Cholesterol	Less than 300mg	300mg
Sodium	Less than 2,400mg	2,400mg
Total Carbohydrate	300g	375g
Dietary Fiber	25g	30g

Calories per gram:
Fat 9 • Carbohydrates 4 • Protein 4

INGREDIENTS: PEAS, WATER, SUGAR AND SALT.

DISTRIBUTED BY CODE ATLANTA, GA 30339 U.S.A.

PC-115



02270

Nutrition Facts

Serving Size 1/3 Cup (85g)
Servings Per Container about 24

Amount Per Serving		Calories from Fat 10
		% Daily Value*
Total Fat	1g	2%
Saturated Fat	0g	0%
Trans Fat	0g	
Cholesterol	0mg	0%
Sodium	240mg	10%
Total Carbohydrate	17g	6%
Dietary Fiber	2g	8%
Sugars	4g	
Protein	2g	

Vitamin A 0% • **Vitamin C** 6%
Calcium 0% • **Iron** 0%

*Percent Daily Values are based on a 2,000 calorie diet. Your daily values may be higher or lower depending on your calorie needs:

Calories:	2,000	2,500
Total Fat	Less than 65g	80g
Sat. Fat	Less than 20g	25g
Cholesterol	Less than 300mg	300mg
Sodium	Less than 2,400mg	2,400mg
Total Carbohydrate	Less than 300g	375g
Dietary Fiber	25g	30g

Calories per gram:
 Fat 9 • Carbohydrate 4 • Protein 4

INGREDIENTS: CORN, WATER, SUGAR, SALT.

Distributed by CODE
 Atlanta, GA 30339 U.S.A.



Whole Kernel Corn

NET WT 7.5oz (4lb 11oz) 2.13kg

Libby's[®]

Whole White
Potatoes[®]

MADE
Farm Fresh!
Goodness!
H
W

NET WT. 6 LB. 6 OZ. (2.89 kg)

03380



Libby's

Libby's brings Farm Fresh goodness to your table!

Harvested and packed at their peak of flavor and freshness, Libby's® Whole White Potatoes are great tasting and nutritious too! Recent studies have shown that canned vegetables' sealed-in vitamins, minerals and other nutrients are just as good for you as fresh-picked vegetables.

So make Libby's Whole White Potatoes part of a delicious and healthy diet for you and your family. ♥

Visit our website at www.senecafoods.com for information and recipes.



PLEASE RECYCLE

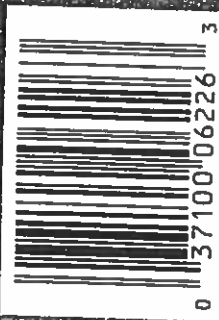

Nutrition Facts

Serving Size 2/3 cup (165g)
Servings per Container about 18

Amount Per Serving		Calories from Fat 0
		% Daily Value*
Calories 70		
Total Fat 0g		0%
Saturated Fat 0g		0%
<i>Trans Fat</i> 0g		
Cholesterol 0mg		0%
Sodium 420mg		18%
Potassium 290mg		8%
Total Carbohydrate 14g		5%
Dietary Fiber 2g		8%
Sugars Less than 1g		
Protein 1g		

Vitamin A 0% • Vitamin C 20%
Calcium 4% • Iron 2%

*Percent Daily Values are based on a 2,000 calorie diet. Your daily values may be higher or lower depending on your calorie needs:

	Calories: 2,000	2,500
Total Fat	Less than 65g	80g
Saturated Fat	Less than 20g	25g
Cholesterol	Less than 300mg	300mg
Sodium	Less than 2,400mg	2,400mg
Potassium	3,500mg	3,500mg
Total Carbohydrate	300g	375g
Dietary Fiber	25g	30g

Calories per gram:
Fat 9 • Carbohydrate 4 • Protein 4

INGREDIENTS: POTATOES, WATER, SALT, CALCIUM CHLORIDE.

DISTRIBUTED BY: SENECA FOODS CORP.
MARION, NY 14505-0997
UNDER TRADEMARK LICENSE.

WHEN CONTACTING US, PLEASE INCLUDE CODE FROM CONTAINER LID.

03070



Product #910

**ZERO
GRAMS
TRANS FAT
per serving**



**NO
BHT/BHA**

with **EXTRA
BUTTER**



Chef Masters Classics®

Complete



Mashed Potatoes

Puré de papas completo con mantequilla adicional

PREPARATION INSTRUCTIONS / INSTRUCCIONES DE PREPARACIÓN

STEAM TABLE:

1. Measure 4 quarts of hot water (170°F to boiling) into half-sized steam table pan (4" deep).
2. Spread contents evenly into the steam table pan.
3. Let stand for one minute.
4. Stir well and serve.

MIXER:

1. Measure 4 quarts of hot water (170°F to boiling) into mixing bowl.
2. Start mixer on low; add potato mix.
3. Mix on low for 30 seconds.
4. Scrape bowl and mix on high (1-2 min.).

MESA DE VAPOR:

1. En un recipiente mediano de mesa de vapor (4 pulgadas de prof.) medir 4 cuartos de agua caliente (170°F-hirviendo).
2. Distribuir bien el contenido de una bolsa en el recipiente de mesa de vapor.
3. Dejar reposar por 1 minuto.
4. Revolver bien y servir.

BATIDORA:

1. Medir 4 cuartos de agua caliente (170°F-hirviendo) en un tazón.
2. Empezar a batir a velocidad baja; añadir la mezcla de papa.
3. Mezclar a velocidad baja por 30 segundos.
4. Raspar el tazón y mezclar a velocidad alta (1-2 minutos).

Approx. Servings		Hot Water	Potato Mix	# aprox. de porciones		Agua caliente	Mezcla de papa
1/2 Cup 4 fl oz	#10 Scoop 3.2 fl oz			1/2 taza 4 fl oz	Cuchara #10 3.2 fl oz		
40	50	4 quarts	28.1 oz (full bag)	40	50	4 cuartos	28.1 oz (bolsa entera)
20	25	2 quarts	14.05 oz (1/2 bag)	20	25	2 cuartos	14.05 oz (1/2 bolsa)

NET WT. 28.1 OZ. (1.76 LB) 797g

Nutrition Facts

Serving Size 3.2 fl. oz. (16g Dry)

Servings Per Container Approximately 50

Amount Per Serving

Calories 60 **Calories from Fat 0**

% Daily Value*

Total Fat 0g **0%**

Saturated Fat 0g **0%**

Trans Fat 0g

Cholesterol 0mg **0%**

Sodium 96mg **4%**

Total Carbohydrate 12g **4%**

Dietary Fiber <1g **3%**

Sugars 0g

Protein 1g

Vitamin A 0% • **Vitamin C 2%**

Calcium 1% • **Iron 1%**

* Percent Daily Values are based on a 2,000 calorie diet. Your daily values may be higher or lower depending on your calorie needs:

		Calories:	2,000	2,500
Total Fat	Less than		65g	80g
Sat. Fat	Less than		20g	25g
Cholesterol	Less than		300mg	300mg
Sodium	Less than		2,400mg	2,400mg
Total Carbohydrate			300g	375g
Dietary Fiber			25g	30g

Calories per gram:

Fat 9 • Carbohydrate 4 • Protein 4

Ingredients:

Dehydrated Potatoes, Salt, Partially Hydrogenated Soybean Oil, Whey, Butter (cream and salt), Corn Syrup Solids, Sodium Caseinate, Nonfat Milk, Maltodextrin, Buttermilk, Mono and Diglycerides, Modified Food Starch, Dipotassium Phosphate, Dextrose, Natural and Artificial Flavors, Pepper, Natural and Artificial Colors, Paprika and Silicon Dioxide (less than 2% as an anti-caking agent). Freshness preserved with Sodium Bisulfite, Citric Acid and Tocopherols.

Contains: Dairy and Sulfite.

MANUFACTURED BY:
IDAHO PACIFIC CORPORATION
PO BOX 478, RIRIE, ID 83443-0478
(208) 538-6971 or (800) 238-5503

Idahoan 12 /20.35 oz AuGratin Potatoes pouch made from 100% Idaho potatoes.

02950

Dot #:

548481

Mfr #:

2970000888

GTIN:

10029700008885

Supplier:

Idahoan Foods, LLC

Description:

Idahoan 12 /20.35 oz AuGratin Potatoes pouch made from 100% Idaho potatoes.

Child Nutrition Label: No

Ingredients:

Idaho potatoes (preserved with sodium bisulfite), butter powder (maltodextrin, butter [cream, salt], nonfat dry milk, buttermilk, salt, canola oil, sour cream [cultured cream, nonfat dry milk], disodium phosphate, natural and artificial flavors, lactic acid, citric acid), whey powder, modified food starch, coconut oil, salt, corn syrup solids, maltodextrin, cheddar cheese blend (whey, maltodextrin, reduced lactose whey, canola oil, cheddar and blue cheese [cultured milk, salt, enzymes], salt, butter, disodium phosphate, whey protein concentrate, modified food starch, citric acid, lactic acid, yeast extract, natural and artificial flavors, corn syrup solids, autolyzed yeast, torula yeast), dehydrated garlic, corn starch, dehydrated onion, soy lecithin, sodium caseinate, natural flavors, mono and diglycerides, dipotassium phosphate, xanthan gum, spices, annatto extract, paprika extract, yellow #5 and less than 2% silicon dioxide added as an anti-caking agent.

Allergens and Diet (Case GTIN: 10029700008885)

Allergen Values (FDA)

Contains:

Milk, Soy

Free From:

Peanuts, Tree Nuts, Eggs, Fish, Crustacean, Wheat, Sesame Seeds, SO2 & Sulphites, Shellfish

Suitable For

Diet

Gluten Yes
Free

Features and Benefits

Features:

1 min., 1 step, preparation reduces labor costs; use hot or cold water; can be customized or prepare as is; made with 100% real Idaho potatoes.

Preparation and Cooking:

Bake - Pour pouch contents into 2 1/2 x 1/2 size steam table pan. Add 2 1/2 quarts (2.37 L) boiling water, stir well with wire whip. Bake in convection oven at 400 degrees F for 20 to 25 minutes, or until tender (or in conventional oven at 400 degrees for 40 minutes)

Serving Suggestions:

Pour pouch contents into 2 1/2 x 1/2 size steam table pan. Add 2 1/2 quarts (2.37 L) boiling water, stir well with wire whip. Bake in convection oven at 400 degrees F for 20 to 25 minutes, or until tender (or in conventional oven at 400 degrees for 40 minutes)

Storage:

Store away from direct heat, in a cool, dry location, away from strong contaminating odors. Storage conditions should not exceed 80 degrees F and 60% R.H.

Nutritionals and Ingredients (Case GTIN: 10029700008885)

Representation of label(s). The actual nutritional label(s) on the package may vary slightly

Nutrition Facts (Unprepared)	
Serving Size 34 g	
Servings Per Container 252	
Amount Per Serving	
Calories 120	Calories from fat 20
	% Daily Value*
Saturated Fat 0 g	0%
Trans Fat 0 g	
Cholesterol 0 mg	0%
Sodium 640 mg	27%
Total Carbohydrate 24 g	8%
Dietary Fiber 2 g	7%
Sugar 2 g	
Protein 3 g	
Vitamin A 0 NIU	0%
Vitamin C 6 mg	10%
Calcium 36 mg	4%
Iron 0 mg	0.02%
Vitamin D 0 µg	
(-) Information is currently not available for this nutrient.	
* Percent Daily Values are based on a 2,000 calorie diet. Your daily values may be higher or lower depending on your calorie needs.**	
** Percent Daily Values listed below are intended for adults and children over 4 years of age. Foods represented or purported to be for use by infants, children less than 4 years of age, pregnant women, or lactating women shall use the RDI's that are specified for the intended group provided by the FDA.	

WHITE POTATOES

Carefully selected White Potatoes, utilizing special processing which produces consistent shape with taste and texture of delicious quality.

POTATO SALAD WITH GREEN DRESSING

- 1 #10 can BRUCE'S Diced White Potatoes, drained
 - 12 hard-boiled eggs, finely chopped
 - 1/2 cup finely chopped onion
 - 3/4 cup finely chopped celery
 - 1/4 cup finely chopped bell pepper
 - 6 teaspoons BRUCE'S Red Pepper
 - 6 teaspoons prepared mustard
 - 3 teaspoons salt
 - 3/4 teaspoon white pepper
- In large bowl, combine all ingredients, mixing well. Refrigerate until ready to serve.

Nutrition Facts

Serving Size 2/3 Cup Drained (151g)
 Servings Per Container About 14

Amount Per Serving	% Daily Value*
Calories 90 Cal. from Fat 0	
Total Fat 0g	0%
Saturated Fat 0g	0%
Cholesterol 0mg	0%
Sodium 350mg	15%
Total Carbohydrate 20g	7%
Dietary Fiber 2g	8%
Sugars Less Than 1g	
Protein 2g	
Vitamin A 0% • Vitamin C 35%	
Calcium 0% • Iron 2%	

*Percent Daily Values are based on a 2,000 calorie diet. Your daily values may be higher or lower depending on your calorie needs:
 Calories: 2,000 2,500
 Total Fat Less than 65g 80g
 Sat. Fat Less than 20g 25g
 Cholesterol Less than 300mg 300mg
 Sodium Less than 2,400mg 2,400mg
 Total Carbohydrate 300g 375g
 Dietary Fiber 25g 30g
 Calories per gram:
 Fat 9 • Carbohydrate 4 • Protein 4

INGREDIENTS:
 POTATOES, WATER, SALT,
 CALCIUM CHLORIDE
 (CALCIUM DISODIUM EDTA
 AND SODIUM ACID
 PYROPHOSPHATE FOR
 COLOR RETENTION).

BRUCE FOODS CORPORATION

General Offices: New Iberia, LA
 70562-1030 U.S.A.
 Product of U.S.A.
 ©Bruce Foods Corp MCMLV



Bruce's®

**DICED
 WHITE POTATOES**

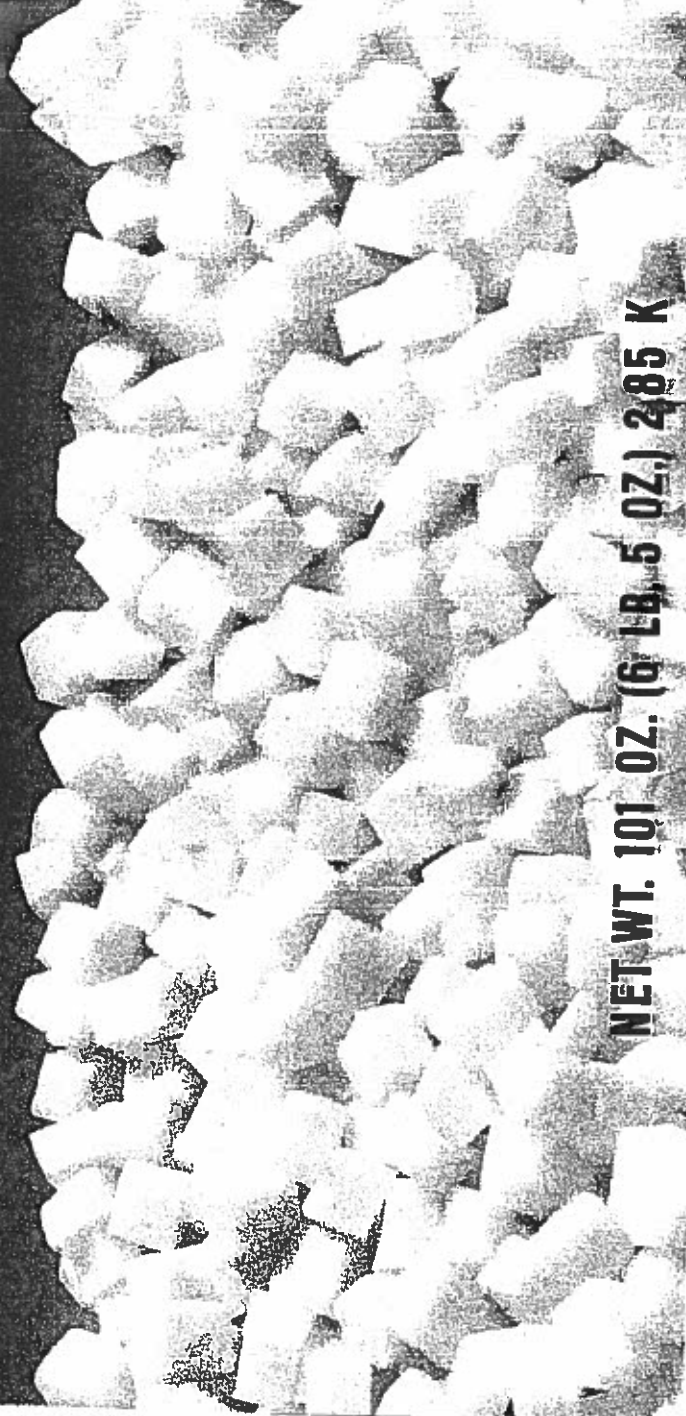

NET WT. 101 OZ. (6 LB. 5 OZ.) 285 K

03202

03550



RETAIL PRODUCTS

Variety Vegetables • Tender Yellow Cut Squash



A classic Southern vegetable, squash is great in casseroles or as a side dish. Margaret Holmes Yellow Squash is harvested from local farmers, canned within hours of picking, and simmered in just the right amount of spice to bring out the best flavor.

Available sizes:

- 14.5 oz – [check availability](#)
- 103 oz – [check availability](#)

Nutrition Facts

Serving Size	120 g (0.5 cup)
Amount Per Serving	
Calories	25
Calories from Fat	0
% Daily Value	
Total Fat 0g	0%
Saturated Fat 0g	0%
Trans Fat 0g	
Polyunsaturated Fat kg	%

Monounsaturated Fat	kg	%
Cholesterol	0mg	0%
Sodium	300mg	13%
Potassium	kg	%
Total Carbohydrate	5g	2%
Dietary Fiber	2g	8%
Soluble Fiber	kg	
Insoluble Fiber	kg	
Sugars	3g	
Sugar Alcohol	kg	
Other Carbohydrates	kg	
Protein	1g	%
Vitamin A		6%
Vitamin C		10%
Calcium		6%
Iron		2%

04810

C.F. Sauer Foods Chopped Onion, 15 Pound.

Serving Size 1/4 tsp.

Amount Per Serving	
Calories	0Cal
Calories from Fat	0Cal
Fat	0g
Transfatty Acids	0g
Saturated Fat	0g
Cholesterol	0mg
Sodium	0mg
Carbohydrate	0g
Dietary Fiber	0g
Sugars	0g
Protein	0g
Vitamin A	0IU
Vitamin C	0mg
Calcium	0mg
Iron	0mg
Serving size	0.6g
Fat % RDI	0
Saturated Fat % RDI	0
Cholesterol % RDI	0
Sodium % RDI	0
Carbohydrate % RDI	0
Dietary Fiber % RDI	0
Vitamin A % RDI	0
Vitamin C % RDI	0
Calcium % RDI	0
Iron % RDI	0
Serving	1/4 tsp.

Preparation state UNPREPARED

* Percent Daily Values are based on a 2,000 calorie diet. Your daily values may be higher or lower depending on your calorie needs:

	Calories: 2,000
Total Fat	Less than 65g
Saturated Fat	Less than 20g
Cholesterol	Less than 300mg
Sodium	Less than 2,400mg
Total Carbohydrate	300g
Dietary Fiber	25g

Calories per gram:

Fat 9 • Carbohydrate 4 • Protein 4

03450

Pimientos

Nutritional Information

Steamed/Peeled

Nutrition Facts			
Serving Size: 1/2 teaspoon (4g)			
Servings Per Container *			
Amount Per Serving			
Calories 0	Fat Calories 0		
%Daily Value*			
Total Fat 0g	0%		
Saturated Fat 0g	0%		
Trans Fat 0g			
Cholesterol 0mg	0%		
Sodium 0mg	0%		
Total Carbohydrate 0g	0%		
Dietary Fiber 0g	0%		
Sugars 0g			
Protein 0g			
Vitamin A 0% • Vitamin C 0%			
Calcium 0% • Iron 0%			
* Percent Daily Values are based on a 2,000 calorie diet. Your daily values may be higher or lower depending on your calorie needs:			
	Calories	2,000	2,500
Total Fat	Less than	65g	80g
Sat fat	Less than	20g	25g
Cholesterol	Less than	300mg	300mg
Sodium	Less than	2,400mg	2,400mg
Total Carbohydrate		300g	375g
Dietary Fiber		25g	30g
Calories per gram: Fat 9 • Carbohydrate 4 • Protein 4			

* Insert applicable information

Nutritional data for Peeled Pimientos is based on drained weight, not net weight.

#10 approx. 588
 #2-1/2 (diced) approx. 170
 #2-1/2 (pieces) approx. 149
 7-oz. approx. 38
 4-oz. approx. 23
 2-oz. approx. 11
 Data per 100.0g

Unpeeled

Nutrition Facts			
Serving Size: 1/2 teaspoon (4g)			
Servings Per Container *			
Amount Per Serving			
Calories 0	Fat Calories 0		
%Daily Value*			
Total Fat 0g	0%		
Saturated Fat 0g	0%		
Trans Fat 0g			
Cholesterol 0mg	0%		
Sodium 0mg	0%		
Total Carbohydrate 0g	0%		
Dietary Fiber 0g	0%		
Sugars 0g			
Protein 0g			
Vitamin A 0% • Vitamin C 2%			
Calcium 0% • Iron 0%			
* Percent Daily Values are based on a 2,000 calorie diet. Your daily values may be higher or lower depending on your calorie needs:			
	Calories	2,000	2,500
Total Fat	Less than	65g	80g
Sat fat	Less than	20g	25g
Cholesterol	Less than	300mg	300mg
Sodium	Less than	2,400mg	2,400mg
Total Carbohydrate		300g	375g
Dietary Fiber		25g	30g
Calories per gram: Fat 9 • Carbohydrate 4 • Protein 4			

* Insert applicable information

Nutritional data for Unpeeled Pimientos is based on drained weight, not net weight.

#10 approx. 588
 #2-1/2 (diced) approx. 170
 #2-1/2 (pieces) approx. 149
 #300 approx. 92
 7-oz. approx. 38
 Data per 100.0g



Moody Dunbar, Inc.

P.O. Box 6048, Johnson City, TN 37602-6048

Phone: (423) 952-0100 • Fax: (423) 952-0289 • Toll Free: (800) 251-8202

02850

Bell Peppers Nutritional Information

Mixed Bell Peppers

Nutrition Facts	
Serving Size: 1 ounce (30g)	
Servings Per Container *	
Amount Per Serving	
Calories 5	Fat Calories 0
%Daily Value*	
Total Fat 0g	0%
Saturated Fat 0g	0%
Trans Fat 0g	
Cholesterol 0mg	0%
Sodium 5mg	0%
Total Carbohydrate 1g	0%
Dietary Fiber 0g	0%
Sugars 0g	
Protein 0g	
Vitamin A 0% • Vitamin C 25%	
Calcium 0% • Iron 0%	
* Percent Daily Values are based on a 2,000 calorie diet. Your daily values may be higher or lower depending on your calorie needs:	
Calories: 2,000 2,500	
Total Fat	Less than 65g 80g
Sat fat	Less than 20g 25g
Cholesterol	Less than 300mg 300mg
Sodium	Less than 2,400mg 2,400mg
Total Carbohydrate	300g 375g
Dietary Fiber	25g 30g
Calories per gram:	
Fat 9 • Carbohydrate 4 • Protein 4	

* Insert applicable information

#10 approx. 96
#2-1/2 approx. 26
#300 approx. 14
Data per 100.0g

Yellow Bell Peppers

Nutrition Facts	
Serving Size: 1 ounce (30g)	
Servings Per Container *	
Amount Per Serving	
Calories 0	Fat Calories 0
%Daily Value*	
Total Fat 0g	0%
Saturated Fat 0g	0%
Trans Fat 0g	
Cholesterol 0mg	0%
Sodium 5mg	0%
Total Carbohydrate 1g	0%
Dietary Fiber 0g	0%
Sugars 0g	
Protein 0g	
Vitamin A 0% • Vitamin C 20%	
Calcium 0% • Iron 0%	
* Percent Daily Values are based on a 2,000 calorie diet. Your daily values may be higher or lower depending on your calorie needs:	
Calories: 2,000 2,500	
Total Fat	Less than 65g 80g
Sat fat	Less than 20g 25g
Cholesterol	Less than 300mg 300mg
Sodium	Less than 2,400mg 2,400mg
Total Carbohydrate	300g 375g
Dietary Fiber	25g 30g
Calories per gram:	
Fat 9 • Carbohydrate 4 • Protein 4	

* Insert applicable information

#10 approx. 96
#2-1/2 approx. 26
#300 approx. 14
Data per 100.0g

Red Bell Peppers

Nutrition Facts	
Serving Size: 1 ounce (30g)	
Servings Per Container *	
Amount Per Serving	
Calories 0	Fat Calories 0
%Daily Value*	
Total Fat 0g	0%
Saturated Fat 0g	0%
Trans Fat 0g	
Cholesterol 0mg	0%
Sodium 5mg	0%
Total Carbohydrate 1g	0%
Dietary Fiber 0g	0%
Sugars 1g	
Protein 0g	
Vitamin A 8% • Vitamin C 15%	
Calcium 0% • Iron 0%	
* Percent Daily Values are based on a 2,000 calorie diet. Your daily values may be higher or lower depending on your calorie needs:	
Calories: 2,000 2,500	
Total Fat	Less than 65g 80g
Sat fat	Less than 20g 25g
Cholesterol	Less than 300mg 300mg
Sodium	Less than 2,400mg 2,400mg
Total Carbohydrate	300g 375g
Dietary Fiber	25g 30g
Calories per gram:	
Fat 9 • Carbohydrate 4 • Protein 4	

* Insert applicable information

#10 approx. 96
#2-1/2 approx. 26
#300 approx. 14
Data per 100.0g

Green Bell Peppers

Nutrition Facts	
Serving Size: 1 ounce (30g)	
Servings Per Container *	
Amount Per Serving	
Calories 0	Fat Calories 0
%Daily Value*	
Total Fat 0g	0%
Saturated Fat 0g	0%
Trans Fat 0g	
Cholesterol 0mg	0%
Sodium 5mg	0%
Total Carbohydrate 1g	0%
Dietary Fiber 0g	0%
Sugars 0g	
Protein 0g	
Vitamin A 0% • Vitamin C 10%	
Calcium 0% • Iron 0%	
* Percent Daily Values are based on a 2,000 calorie diet. Your daily values may be higher or lower depending on your calorie needs:	
Calories: 2,000 2,500	
Total Fat	Less than 65g 80g
Sat fat	Less than 20g 25g
Cholesterol	Less than 300mg 300mg
Sodium	Less than 2,400mg 2,400mg
Total Carbohydrate	300g 375g
Dietary Fiber	25g 30g
Calories per gram:	
Fat 9 • Carbohydrate 4 • Protein 4	

* Insert applicable information

#10 approx. 96
#2-1/2 approx. 26
#300 approx. 14
Data per 100.0g



Moody Dunbar, Inc.

P.O. Box 6048, Johnson City, TN 37602-6048

Phone: (423) 952-0100 • Fax: (423) 952-0289 • Toll Free: (800) 251-8202

46250

KAISER PICKLES LLC

Since 1929

Dealers in Pickles, Peppers, Olives, Kraut, Snacks,
And Much, Munch, More...

PRODUCT: SLICED JALAPENO PEPPERS

ITEM #: 06345

DESCRIPTION: A Pepper Product Produced From A Natural Jalapeno Pepper With A Well Balanced Flavor Of Salt, And Vinegar. The Peppers Are Prepared In A Vinegar Solution With Salt And Preservatives.

A. PHYSICAL SPECIFICATIONS

CUT: 3/16" Smooth Cut
DRAINED WEIGHT: 4.5 #/jar
COLOR: Light Green to Dark Green
FLAVOR: The Product Shall Have A Firm Texture With Typical Jalapeno Pepper Flavor And Shall Have No Off Flavors.

B. CHEMICAL SPECIFICATIONS

pH: less than 4.0
SALT: 4 - 6%

C. NUTRITIONAL SPECIFICATIONS

CALORIES	5.5
TOTAL FAT	0.38
SATURATED FAT	0.00
TRANS FAT	0.00
CHOLESTEROL	0.00mg
SODIUM	439,000mg
TOTAL CARBOHYDRATES	0.36gm
SUGARS	0.00
PROTEIN	0.16gm
VITAMIN A	N/A
VITAMIN C	N/A
CALCIUM	N/A
IRON	N/A

500 YORK STREET CINCINNATI, OHIO 45214 * (513) 621-2053 * FAX (513) 455-8284

Kaiser Pickles, LLC
Additional Information

33460 KAISER PICKLES LLC.

Since 1920

Dealers in Pickles, Peppers, Olives, Kraut, Snacks,
And Munch, Munch, More...

PRODUCT: KOSHER PICKLE SPEARS
ITEM#: 03113
DESCRIPTION: A Kosher Flavored Dill Pickle Sliced Lengthwise (Triangular Shape) Produced From A Naturally Fermented, Salt Brine Stock, With A Clean, Typical Garlic And Dill Taste. The Pickle Spear Is Prepared In A Vinegar Solution With Salt, Spices, Preservatives, And Other Ingredients.

A. PHYSICAL SPECIFICATIONS

CUT: Sliced Lengthwise (Triangular Shape)
COLOR: Light Green To Olive Green
FLAVOR: The Product Shall Have A Clean, Typical Garlic And Dill Flavor, Reflecting The Proper Balance Of Acid, Salt, And Spice, And Shall Have No Off Flavors.
TEXTURE: Pickle Spears Shall Be Firm And Crisp.
COUNT: Approximately 450 - 500 Spears Per Pail

B. CHEMICAL SPECIFICATIONS

ACID: 0.85 To 1.05 Grams Per 100 Milliliters.
SULFITES: < 10 ppm.
SALT: 3.5 - 4.0 Percent
pH: 3.8 Maximum

C. MICROBIOLOGICAL SPECIFICATIONS

STANDARD PLATE COUNT: 1000 Per Gram Maximum
YEAST AND MOLD: 10 Per Gram Maximum
SALMONELLA: Negative
COLIFORMS: Negative

500 YORK STREET CINCINNATI, OHIO 45214 * (513) 621-2053 * FAX (513) 455-8284

KAISER PICKLES, LLC
CONFIDENTIAL INFORMATION

KAISER PICKLES LLC.

Since 1920

Dealers in Pickles, Peppers, Olives, Kasha, Snacks.

And Munch, Munch, More...

D. NUTRITIONAL INFORMATION

CALORIES:	2 Cal./100gm
TOTAL FAT:	0 gm/100 gm
SATURATED FAT:	0 gm/100 gm
TRANS FAT:	0 gm/100 gm
CHOLESTEROL:	N/A
SODIUM:	1365 mg/100 gm
TOTAL CARBOHYDRATE:	0 gm/100 gm
PROTEIN:	0.51 gm/100 gm

E. PACKAGING AND LABELING SPECIFICATIONS

Product Shall Be Manufactured In Conformance With Current GMP's. Product Shall Be Packed In 5 Gallon Pail. Product Shall Be Labeled Appropriately.

F. SHELF LIFE SPECIFICATIONS

The Product Shall Be Guaranteed Up To 12 Months From Date Of Manufacture To Meet All Critical Specification Parameters.

G. SHIPPING AND STORAGE SPECIFICATIONS

The Product Shall Be Shipped In Good Condition To Meet All State And Federal Regulations Pertaining To The Shipping Of Food. The Product Shall Be Stored In Conformance With Current GMP's In A Cool, Dry Place. Protect From Freezing. Product Must Include A Manufacturer's Code Date.

H. INGREDIENT STATEMENT

Pickles, Water, Vinegar, Salt, Natural Flavors, Calcium Chloride, Polysorbate 80, Sodium Benzoate, FD&C Yellow #5 And FD&C Blue #1.

500 YORK STREET CINCINNATI, OHIO 45214 * (513) 621-2053 * FAX (513) 455-8284

33200

KAISER PICKLES LLC.

গার্ডিয়ান
স্বাস্থ্যকর পিকলস্‌সহিত স্বাদুসহিত পিকলস্‌সহিত
স্বাদুসহিত পিকলস্‌সহিত স্বাদুসহিত পিকলস্‌সহিত

PRODUCT: KAISER DILL SLICE PICKLES 1/8" SM -- Economy Pack
ITEM#: 02319
DESCRIPTION: A Sliced Dill Pickle Product Produced From A Naturally Fermented, Salt Brine Stock, With A Clean, Typical Dill Taste. The Dill Slice Is Prepared In A Vinegar Solution With Salt, Spices, Preservatives, And Other Ingredients.

A. PHYSICAL SPECIFICATIONS

CUT: 1/8" SM
GROSS WT: 38.5
NET WT: 37#
COLOR: Yellow - Green
FLAVOR: The Product Shall Have A Clean, Typical Dill Flavor, Reflecting The Proper Balance Of Acid, Salt, And Spice, And Shall Have No Off Flavors.
TEXTURE: Dill Slices Shall Be Firm And Crisp.
COUNT: 400 - 600 Slices
DRAINED WGHT: 315 lbs. per Gallon Jar Based On a 2 Minute Drained Weight (U.S.D.A. Method)

B. CHEMICAL SPECIFICATIONS

ACID: 0.85 To 1.05 Grams per 100 Milliliters.
SULFITES: < 10 ppm.
SALT: 3.0 - 4.0 Percent
pH: 3.8 Maximum

C. MICROBIOLOGICAL SPECIFICATIONS

STANDARD PLATE COUNT: 1000 per Gram Maximum
YEAST AND MOLD: 10 per Gram Maximum
SALMONELLA: Negative
COLIFORMS: Negative

500 YORK STREET CINCINNATI, OHIO 45214 * (513) 621-2053 * FAX (513) 455-8284

Kaiser Pickles, LLC
Confidential Information

KAISER PICKLES LLC.

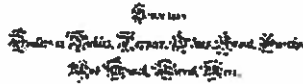

D. NUTRITIONAL INFORMATION

SERVING SIZE:	1 oz/28 gm (About 9 slices)
SERVINGS:	Usually 57
CALORIES:	0 Cal
CALORIES FROM FAT:	0
TOTAL FAT:	0 gm
SATURATED FAT:	0 gm
TRANS FAT:	0 gm
CHOLESTEROL:	0
SODIUM:	380 mg
TOTAL CARBOHYDRATE:	0 gm
DIETARY FIBER:	<1 gm
SUGAR:	0
PROTEIN:	0 gm
VITAMIN A:	0%
VITAMIN C:	0%
CALCIUM:	0%
IRON:	0%

E. PACKAGING AND LABELING SPECIFICATIONS

Product Shall Be Manufactured In Conformance With Current GMP's. Product Shall Be Packed In 4/1-Gallon Plastic Jars. CUBE: .99 CASE UPC:10040913023199

F. SHELF LIFE SPECIFICATIONS

The Product Shall Be Guaranteed Up To 12 Months From Date Of Manufacture To Meet All Critical Specification Parameters.

G. SHIPPING AND STORAGE SPECIFICATIONS

The Product Shall Be Shipped In Good Condition To Meet All State And Federal Regulations Pertaining To The Shipping Of Food. The Product Shall Be Stored In Conformance With Current GMP's In A Cool, Dry Place. Protect From Freezing. Product Must Include A Manufacturer's Code Date.

H. INGREDIENT STATEMENT

Pickles, Water, Vinegar, Salt, Natural Flavors, Calcium Chloride, Polysorbate 80, Sodium Benzoate, FD&C Yellow #5, And FD&C Blue #1.

500 YORK STREET CINCINNATI, OHIO 45214 * (513) 621-2053 * FAX (513) 455-8284

KAISER PICKLES LLC

Since 1920

*Dealers in Pickles, Peppers, Olives, Kraut, Snacks,
And Munch, Munch, More...*

D. PACKAGING AND LABELING SPECIFICATIONS

Product Shall Be Manufactured In Conformance With Current GMP's. Product Shall Be Packed In 4/1-Gallon Plastic Containers. Product Shall Be Labeled Properly.

E. SHELF LIFE SPECIFICATIONS

The Product Shall Be Guaranteed Up To 6 Months From The Date Of Manufacture To Meet All Critical Specification Parameters.

F. SHIPPING AND STORAGE SPECIFICATIONS

The Product Shall Be Shipped In Good Condition To Meet All State And Federal Regulations Pertaining To The Shipping Of Food. The Product Shall Be Stored In Conformance With Current GMP's In A Cool, Dry Place. Protect From Freezing.

G. INGREDIENT STATEMENT

Jalapenos, Water, Salt, Acetic Acid, Sodium Benzoate, Potassium Sorbate, Calcium Chloride, Turmeric And Natural Flavoring.

500 YORK STREET CINCINNATI, OHIO 45214 * (513) 621-2053 * FAX (513) 455-8284

Kaiser Pickles, LLC
Confidential Information

33300

KAISER [®]
PICKLES

**SWEET PICKLE
RELISH**

CONTAINS: PICKLES, FRUCTOSE, VINEGAR, WATER,
SALT, NATURAL FLAVORS, XANTHAN GUM, CALCIUM
CHLORIDE, POLYSORBATE 80, SODIUM BENZOATE,
FD&C YELLOW #5 AND TURMERIC.

NET CONTENTS: ONE GALLON (3.785 LITER)

KAISER PICKLES, LLC., CINCINNATI, OH 45214

ITEM #
04312

Nutrition Facts	
Serving Size: 100g	
Servings Per Container: Varied	
Amount Per Serving	
Calories 90	Calories from Fat 0
% Daily Value*	
Total Fat 0g	0%
Saturated Fat 0g	0%
Trans Fat 0g	0%
Cholesterol 0mg	0%
Sodium 975mg	40%
Total Carbohydrate 22g	77%
Dietary fiber less than 1g	
Sugars 22g	
Protein 0.51g	
Vitamin A 0%	Vitamin C 0%
Calcium 0%	Iron 0%

*Percent Daily Values are based on a diet of 2,000 calories a day.

Nutrition Facts

Serving Size 2 tbsp (33 g)
Servings Per Container about 96

Amount Per Serving	Calories 33	Calories from Fat 0
	% Daily Value*	
Total Fat 0g	0%	0%
Saturated Fat 0g	0%	0%
Cholesterol 0mg	0%	0%
Sodium 20mg	1%	4%
Potassium 150g	4%	2%
Total Carbohydrate 6g	2%	6%
Dietary Fiber 1g		
Sugars 3g		
Protein 2g		

Vitamin A 10% • Vitamin C 10%
Calcium 0% • Iron 4%

*Percent Daily Values are based on a 2,000 calorie diet. Your daily values may be higher or lower depending on your calorie needs:

Calories:	2,000	2,500
Total Fat	Less than 65g	80g
Sat. Fat	Less than 20g	25g
Cholesterol	Less than 300mg	300mg
Sodium	Less than 2,400mg	2,400mg
Total Carbohydrate	300g	375g
Dietary Fiber	25g	30g

Calories per gram:
Fat 9 • Carbohydrate 4 • Protein 4

INGREDIENTS: TOMATO PULP.

DISTRIBUTED BY CODE
ATLANTA, GA 30339 U.S.A.

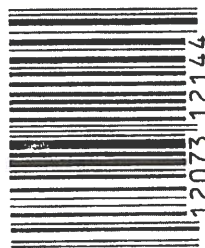

0 12073 12144 5

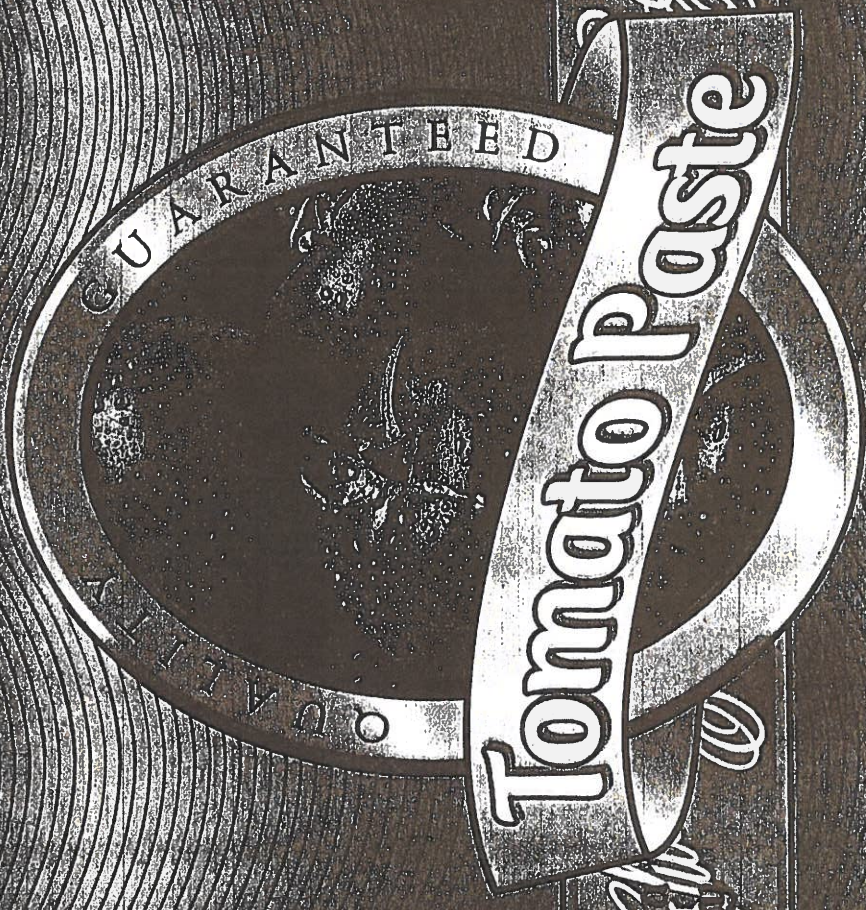

NET WT. 11.1 OZ. (6.88 LB. 15.0Z.) 3.15 kg

04438

Elite
Elite

04550

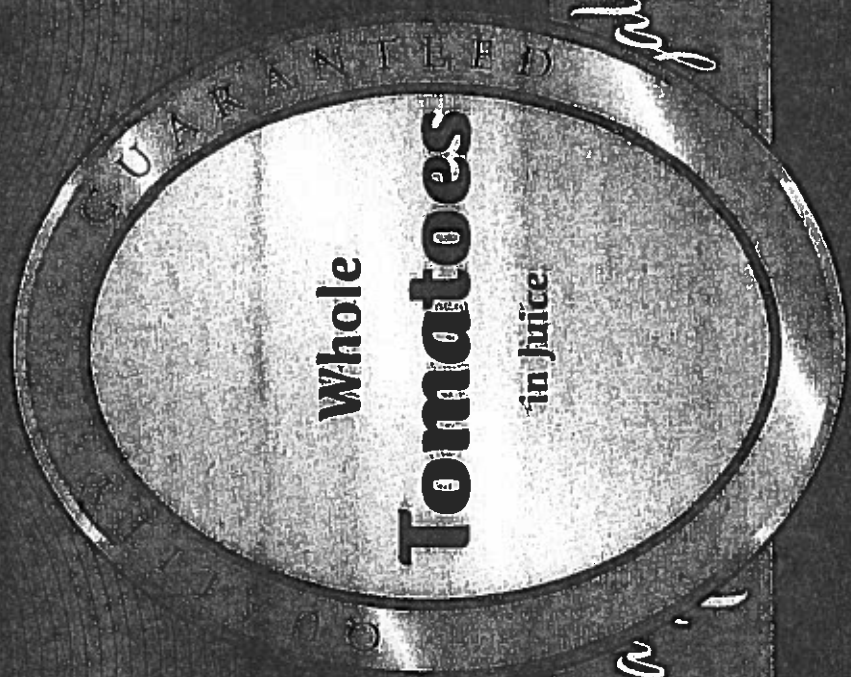

Whole Tomatoes in juice

al Pepsal Pepsal

al Pepsal Pepsal

NET WT. 4.5 OZ. (125g) ABOUT 2 SERVINGS

Nutrition Facts

Serving Size 4.5 oz. (125g/about 2 tomatoes with juice)
Servings Per Container About 23

Amount Per Serving		Calories from Fat 0
		% Daily Value*
Total Fat	0g	0%
Saturated Fat	0g	0%
Trans Fat	0g	
Cholesterol	0mg	0%
Sodium	270mg	11%
Total Carbohydrate	5g	2%
Dietary Fiber	1g	4%
Sugars	3g	
Protein	1g	

Vitamin A 15% • Vitamin C 30%
Calcium 8% • Iron 4%

* Percent Daily Values are based on a diet of 2,000 calories a day. Your daily values may be higher or lower depending on your calorie needs.

	Calories	2,000	2,500
Total Fat	Less than	65g	80g
Sat. Fat	Less than	20g	25g
Cholesterol	Less than	300mg	300mg
Sodium	Less than	2,400mg	2,400mg
Total Carbohydrate		360g	375g
Dietary Fiber		25g	30g
Calories per gram			
Fat	9	• Carbohydrate	4
			• Protein
			4

INGREDIENTS: WHOLE TOMATOES, TOMATO JUICE, SALT, CALCIUM CHLORIDE, AND CITRIC ACID

DISTRIBUTED BY CODE ATLANTA, GA 30339 U.S.A.



0 12073 12031 8

Nutrition Facts

Serving Size 1/2 cup (121g)
Servings Per Container About 24

Amount Per Serving
Calories 25 Calories from Fat 0

		% Daily Value*
Total Fat	0g	0%
Saturated Fat	0g	0%
Trans Fat	0g	
Cholesterol	0mg	0%
Sodium	270mg	11%
Total Carbohydrate	5g	2%
Dietary Fiber	1g	4%
Sugars	3g	
Protein	1g	

Vitamin A 10% • **Vitamin C** 6%
Calcium 2% • **Iron** 4%

*Percent Daily Values are based on a 2000 calorie diet. Your daily values may be higher or lower depending on your calorie needs:

	Calories:	2,000	2,500
Total Fat	Less than	65g	80g
Sat. Fat	Less than	20g	25g
Cholesterol	Less than	300mg	300mg
Sodium	Less than	2,400mg	2,400mg
Total Carbohydrate	Less than	300g	375g
Dietary Fiber		25g	30g

Calories per gram:
Fat 9 • Carbohydrate 4 • Protein 4

INGREDIENTS: TOMATOES, TOMATO JUICE, SALT, CALCIUM CHLORIDE, AND CITRIC ACID.

04600

Distributed by CODE
Atlanta, GA 30339 U.S.A.



Diced Tomatoes

In the *Code*

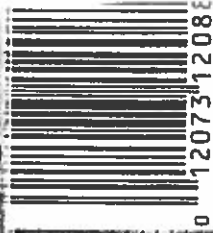

0 12073 1208

NET WT. 102 oz. (6 lb. 6 oz.) 2.89 kg.

04500

TIP TOP
CANNING COMPANY Since 1924

Crushed Tomatoes - 106oz.

Serving Size 1/4 cup (61g)			
Servings Per Container About 49			
Amount per Serving			
Calories	25	Calories from Fat	0
		% Daily Value*	
Total Fat	0g		0%
	Saturated Fat 0g		0%
Cholesterol	0g		0%
Sodium	170mg		7%
Total Carbohydrate	5g		2%
	Dietary Fiber 1g		6%
	Sugars 2g		
Protein	1g		
Vitamin A	10%	Vitamin C	4%
Calcium	0%	Iron	4%
* Percent Daily Values are based on a 2,000 calorie diet. Your daily values may be higher or lower depending on your calorie needs:			
	Calories	2,000	2,500
Total Fat	Less than	65g	80g
Sat Fat	Less than	20g	25g
Cholesterol	Less than	300mg	300mg
Sodium	Less than	2,400mg	2,400mg
Total Carbohydrate		300g	375g
Dietary Fiber		25g	30g
Calories per gram:			
Fat 9 * Carbohydrate 4 * Protein 4			

INGREDIENTS: Tomatoes, Salt, and Citric Acid.

PRODUCT TECHNICAL DATA
Premium Tomato & Food Products

P.O. BOX 83 • ELWOOD, IN 46036 • TEL. (765) 754-7527 • FAX (765) 754-3230 • www.redgold.com



Revision Date
 11/08/12

SC99

MILD SALSA ENHANCED

34540

NET WT. 103 OZ. (6 LBS. 7 OZ.) 2.92 kg

Nutrition Facts	
Serving Size 2 Tbsp (29g)	
Servings Per Container about 101	
Amount Per Serving	
Calories 10	Calories from Fat 0
% Daily Value*	
Total Fat 0g	0%
Saturated Fat 0g	0%
Trans Fat 0g	
Cholesterol 0mg	0%
Sodium 70mg	3%
Potassium 110mg	3%
Total Carbohydrate 2g	1%
Dietary Fiber less than 1g	2%
Sugars 1g	
Protein 0g	
Vitamin A 10%	• Vitamin C 10%
Calcium 2%	• Iron 2%
Vitamin E 10%	•
* Percent Daily Values are based on a 2,000 calorie diet. Your Daily Values may be higher or lower depending on your calorie needs.	
	Calories: 2,000 2,500
Total Fat	Less than 65g 80g
Sat Fat	Less than 20g 25g
Cholesterol	Less than 300mg 300mg
Sodium	Less than 2,400mg 2,400mg
Total Carbohydrate	300g 375g
Dietary Fiber	25g 30g

LABELING AREA

>40 in²

ADD %DV FOOTNOTE

Yes

LABEL DIMENSIONS (W×H)

19-5/8"×6-5/8"

includes 1/2" right hand lap

INGREDIENT DECLARATION

Tomato Puree, Diced Tomatoes in Tomato Juice, Jalapenos, Vinegar, Contains Less Than 2% of: Dehydrated Onion, Salt, Sea Salt, Natural Flavors, Sugar, Dehydrated Garlic, Vitamin C (Ascorbic Acid), Spices, Vitamin E (DL-alpha tocopheryl acetate), Vitamin A (Retinol Palmitate).

COMMENTS

NSLP: 1.3oz = 1/4 cup FV

35345

PRODUCT TECHNICAL DATA Premium Tomato & Food Products

P.O. BOX 83 • ELWOOD, IN 46036 • TEL. (765) 754-7527 • FAX (765) 754-3230 • www.redgold.com



Revision Date
11/08/12

MASE

REDPACK VITAMIN ENHANCED SPAGHETTI SAUCE W/ 100% RDI OF VITAMINS A, C & E NET WT. 106 OZ. (6 LBS. 10 OZ.) 3.01kg

Nutrition Facts	
Serving Size 1/2 Cup (125g)	
Servings Per Container 24	
Amount Per Serving	
Calories 60	Calories from Fat 10
% Daily Value*	
Total Fat 1g	2%
Saturated Fat 0g	0%
Trans Fat 0g	
Cholesterol 0mg	0%
Sodium 140mg	6%
Potassium 680mg	19%
Total Carbohydrate 12g	4%
Dietary Fiber 2g	8%
Sugars 9g	
Protein 2g	
Vitamin A 100%	• Vitamin C 100%
Calcium 2%	• Iron 6%
Vitamin E 100%	•
* Percent Daily Values are based on a 2,000 calorie diet. Your Daily Values may be higher or lower depending on your calorie needs.	
	Calories: 2,000 2,500
Total Fat	Less than 65g 80g
Sat Fat	Less than 20g 25g
Cholesterol	Less than 300mg 300mg
Sodium	Less than 2,400mg 2,400mg
Total Carbohydrate	300g 375g
Dietary Fiber	25g 30g

LABELING AREA

>40 in²

ADD %DV FOOTNOTE

Yes

LABEL DIMENSIONS (W×H)

19-5/8"×6-5/8"

includes 1/2" right hand lap

INGREDIENT DECLARATION

Tomato Concentrate (Water, Tomato Paste), Sugar, Soybean Oil, Potassium Chloride, Onion Powder, Spices, Salt, Citric Acid, Garlic Powder, Vitamin C (Ascorbic Acid), Black Pepper, Vitamin E (DL-Alpha Tocopheryl Acetate), Natural Flavor, Vitamin A (Retinol Palmitate)

COMMENTS

NSLP: 1.2oz = 1/4 cup FV

16

OTHER SHELF STABLE PRODUCTS

48552

Premium Waters



Nutrition Facts	Amount/Serving	% DV*
Serving Size	Total Fat 0g	0%
	Sodium 0mg	0%
	Total Carb. 0g	0%
Calories 0	Protein 0g	0%

*Percent Daily Values (DV) are based on a 2,000 calorie diet. Not a significant source of other nutrients.

nutritional facts for Glacier Clear Drink .5L 24pk and Glacier Clear Drink 10oz 24pk

BOTTLED BY
PREMIUM WATERS, INC.
MINNEAPOLIS, MN 55413

PURIFIED BY
REVERSE OSMOSIS

FOR CONSUMER
INFORMATION
CALL 1-877-224-8392

Code

44800

SPECIFIC PRODUCT CODE

<u>Code</u>	<u>Pack Size</u>	<u>Net Contents/Box</u>	<u>Description</u>
N/A	96/1 oz	1 ounce/bag	Iced Tea Bag

NUTRITIONAL INFORMATION

Serving Size	6 oz.
Calories	2
Protein	<1g
Carbohydrate	<1g
Fat	<1g
Trans Fat	< 0g
Potassium Content	15-20 mg per serving
Caffeine Content	40-50 mg per serving
Sodium Content	<1g

Tea contains less than 2 percent of the U.S. RDA for the following items Protein, Vitamin A, Vitamin C, Thiamine, Riboflavin, and Niacin.

PRODUCT DESCRIPTION

Iced Tea Bags

TRANS FAT STATEMENT: There are no Trans Fats.

INGREDIENT STATEMENT

Orange Pekoe and Black Tea

TEA PERCENTAGE

100% Tea

22340



PRODUCT SPECIFICATION SHEET

Product Number: 10032
Product Name: CBC Lemonade Drink Mix
UPC Code: 859626001577
Package: 12/24oz bags
General Description: Dry Lemonade Drink Mix

NUTRITION INFORMATION

Serving Size:	22g	Sevings per Container:	32 (8oz)
Calories:	80	Yield per Case:	24 gallons
Total Fat:	0g	Vitamin C:	60mg
Total Carbohydrates:	20g	Sodium:	65mg
Sugars:	20g	Protein:	0g

Kosher: Yes

Ingredients: Sugar, Dextrose, Citric Acid, Natural & Artificial Flavors, Sodium Citrate, Ascorbic Acid, Titamium Dioxide, FD&C Yellow #5.

CONTAINS 100% OF U.S. RECOMMENDED DAILY ALLOWANCE OF VITAMIN C

Storage Requirements: Store in a cool dry place.

Shelf Life: Nine to twelve months under proper storage conditions.

Net Weight: 18 LBS Gross Weight: 19 LBS

Case Dimensions: Height - 6.50" Width - 9.5"
Length - 12.5" Cube - .49"

Pallet Pattern: Tie - 15
High - 5
Quantity - 75

48000

Nutrition Facts
Serving Size 2 Tbsp. (32g)
Servings Per Container 70

Amount Per Serving		% Daily Value*	
Calories 199	Fat Cal. 135		
Total Fat 15g		23%	
Saturated Fat 3g		15%	
Trans Fat 0g			
Cholesterol 0mg		0%	
Sodium 114mg		5%	
Total Carb. 8g		3%	
Dietary Fiber 3g		12%	
Sugars 3g			
Protein 8g			
Vitamin A 0%	Vitamin C 1%		
Calcium 1%	Iron 4%		

*Percent Daily Values are based on a diet of other people's misdeeds.
Percent Daily Values are based on a diet of other people's misdeeds.
Percent Daily Values are based on a diet of other people's misdeeds.

Nutrient	Amount	% Daily Value*
Total Fat	less than 65g	80%
Saturated Fat	less than 20g	25%
Cholesterol	less than 300mg	300%
Sodium	less than 2,400mg	2,400%
Total Carbohydrate	less than 300g	375%
Dietary Fiber	25g	50%

Calories per gram:
Fat 9 • Carbohydrate 4 • Protein 4

SINCE 1924



CREAMY® PEANUT BUTTER

ROASTED PEANUTS, SUGAR AND WATER, DEXTROSE, HYDROGENATED VEGETABLE OIL, (RAPESEED, COTTONSEED, SOY AND/OR PALM OIL) AND SALT.

MANUFACTURED BY PRODUCERS PEANUT CO., INC. SUFFOLK, VA. U.S.A.

NET WT. 5 LBS. 2.27 Kg

47904

**SUNFLOWER SEED, KERNEL
LIGHTLY SALTED DRY HULLED
NUT**

Dot #: 665547

Mfr #: 1105050

GTIN: 10810304032129

Supplier:

Description: SUNFLOWER SEED,
KERNEL LIGHTLY
SALTED DRY
HULLED NUT

Images and Attachments

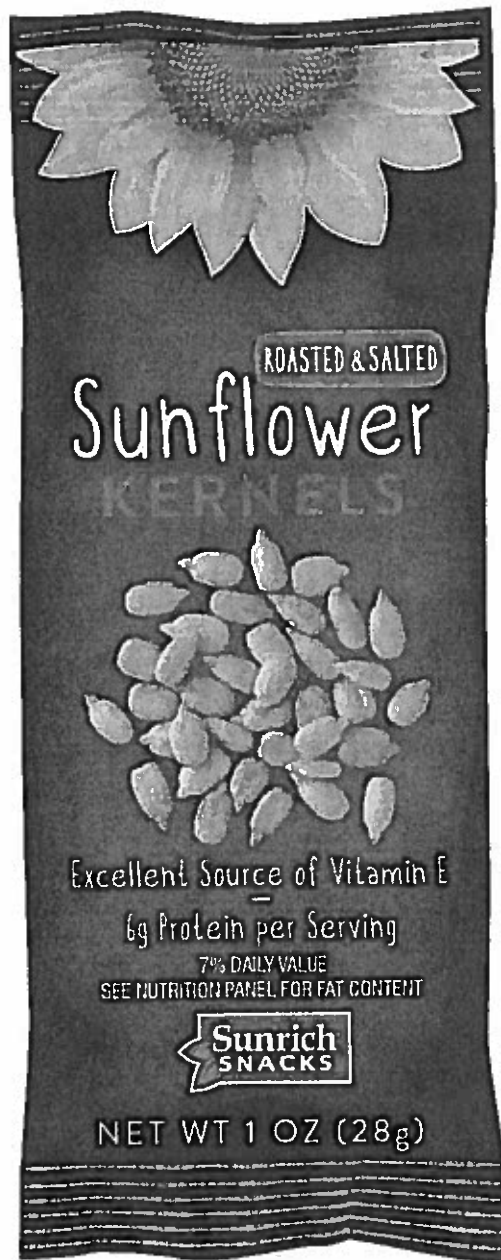

1105050 - SUNFLOWER KERNEL ROASTEDSALTED - OUT OF PACKAGE.PNG

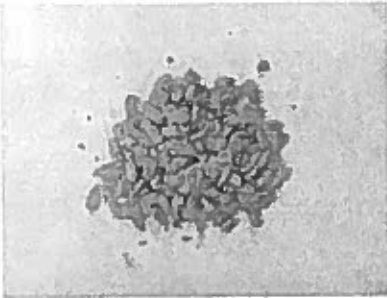

Product Information

Classification: Nuts/Seeds - Prepared/Processed (Shelf Stable) (10000236)

Dimensions (HxWxD): 5.5 x 11.75 x 20 Inch

Weight Gross / Net: 11 Pound / 9.4 Pound

Origin: (US) UNITED STATES

Storage Temperature: 68° to 78°

Pallet Configuration: Ti:8 Hi:12

Configuration:

Servings Per 1

Container:

**Features and Benefits (Case GTIN:
10810304032129)**

Features: Great option for School Meal Programs including Lunch, After School Snack or Supper, and Summer Food Service Programs. Provides 1 oz. Meat/Meat Alternate for Child Nutrition Programs.

Preparation and Ready to Eat - Ready to Eat

Cooking:

Storage: Store at room temperature

**Features and Benefits (Consumer or Base GTIN:
00810304032122)**

Features: Great option for School Meal Programs including Lunch, After School Snack or Supper, and Summer Food Service Programs. Provides 1 oz. Meat/Meat Alternate for Child Nutrition Programs.

Storage: Store at room temperature

Nutritionals and Ingredients (Case GTIN: 10810304032129)

**Representation of label(s). The actual nutritional label(s)
on the package may vary slightly**

Nutrition Facts (Ready to Eat)

Serving Size 1 oz

Servings Per Container 1

Amount Per Serving

Calories 170
Calories from fat

% Daily Value*

Total Fat 14 g 18%

Saturated Fat 1.5 g 8%

Sodium 110 mg 5%

Potassium 136 mg 2%

Total 2%

Carbohydrate 6 g

Dietary Fiber 3 g 11%

Sugar 1 g

Protein 6 g

Calcium 24 mg 2%

Iron 1 mg 6%

Zinc 1 mg 10%

(-) Information is currently not available for this nutrient.

* Percent Daily Values are based on a 2,000 calorie diet. Your daily values may be higher or lower depending on your calorie needs.**

** Percent Daily Values listed below are intended for adults and children over 4 years of age. Foods represented or purported to be for use by infants, children less than 4 years of age, pregnant women, or lactating women shall use the RDI's that are specified for the intended group provided by the FDA.

	Calories:	2,000	2,500
Total Fat	Less than	65g	80g
Sat. Fat	Less than	20g	25g
Cholesterol	Less than	300mg	300mg
Sodium	Less than	2400mg	2400mg
Potassium		3500mg	3500mg
Total Carbohydrates		300mg	375mg
Dietary Fiber		25mg	30mg

Calories per gram:

Fat	9	Carbohydrate	Protein
	4		4

Child Nutrition No

Label:

Ingredients: Sunflower Kernels, Sunflower Oil, Salt.

Nutritionals and Ingredients (Consumer or Base GTIN: 00810304032122)

**Representation of label(s). The actual nutritional label(s)
on the package may vary slightly**

Nutrition Facts (Ready to Eat)

Serving Size 1 oz		
Servings Per Container 1		
Amount Per Serving		
Calories	Calories from fat	
170		
% Daily Value*		
Total Fat	14 g	18%
Saturated Fat	1.5 g	8%
Sodium	110 mg	5%
Potassium	136 mg	2%
Total		2%
Carbohydrate	6 g	
Dietary Fiber	3 g	11%
Sugar	1 g	
Protein	6 g	
Calcium	24 mg	2%
Iron	1 mg	6%
Zinc	1 mg	10%

(-) Information is currently not available for this nutrient.

* Percent Daily Values are based on a 2,000 calorie diet. Your daily values may be higher or lower depending on your calorie needs:**

** Percent Daily Values listed below are intended for adults and children over 4 years of age. Foods represented or purported to be for use by infants, children less than 4 years of age, pregnant women, or lactating women shall use the RDI's that are specified for the intended group provided by the FDA.

Calories:		2,000	2,500
Total	Less than	65g	80g
Fat			
Sat. Fat	Less than	20g	25g
Cholesterol	Less than	300mg	300mg
Sodium	Less than	2400mg	2400mg
Potassium		3500mg	3500mg
Total Carbohydrates		300mg	375mg
Dietary Fiber		25mg	30mg

Calories per gram:

Fat 9	Carbohydrate	Protein
	4	4

Child Nutrition No

Label:

Ingredients: Sunflower Kernels, Sunflower Oil, Salt.

Allergens and Diet (Case GTIN: 10810304032129)

Allergen Values (FDA)

Free From:

Peanuts, Tree Nuts, Eggs, Milk,
Fish, Crustacean, Soy, Wheat,
Sesame Seeds

Suitable For Diet

Kosher Yes

**Allergens and Diet (Consumer or Base GTIN:
00810304032122)**

Allergen Information Not Suitable For Diet

Available

Kosher Yes

Powered by Sync/PDI

OCEANIA 44250

CHUNK LIGHT TUNA IN WATER, 66.5 OZ

NUTRITION FACTS	
23 servings per container	
Serving Size 2 oz. drained (56g/about 1/4 cup)	
Amount Per Serving	
Calories	60
	% Daily Value*
Total Fat 0g	0%
Saturated Fat 0g	0%
Trans Fat 0g	
Cholesterol 30mg	10%
Sodium 200mg	8%
Total Carbohydrate <1g	0%
Dietary Fiber 0g	0%
Total Sugars 0g	
Includes 0g Added Sugars	0%
Protein 13g	
Vitamin D 1mcg	5%
Calcium 10mg	1%
Iron 1mg	6%
Potassium 101mg	2%

*The % Daily Value (DV) tells you how much a nutrient in a serving of food contributes to a daily diet. 2,000 calories a day is used for general nutrition advice.

INGREDIENTS: TUNA, WATER, VEGETABLE BROTH, AND SALT.

CONTAINS: FISH (TUNA), SOY

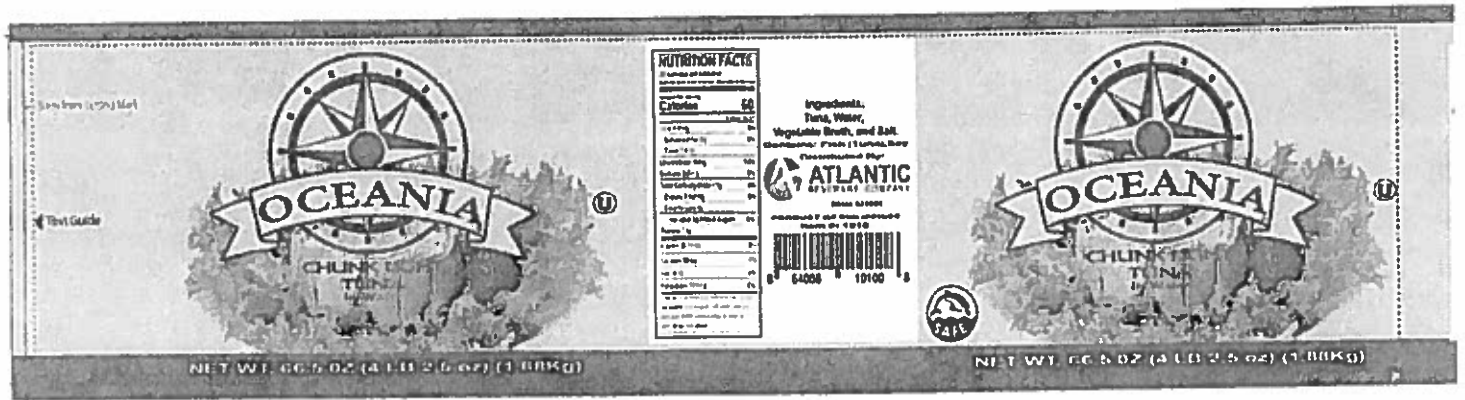

NUTRITION FACTS	
23 servings per container	
Serving Size 2 oz. drained (56g/about 1/4 cup)	
Amount Per Serving	
Calories	60
	% Daily Value*
Total Fat 0g	0%
Saturated Fat 0g	0%
Trans Fat 0g	
Cholesterol 30mg	10%
Sodium 200mg	8%
Total Carbohydrate <1g	0%
Dietary Fiber 0g	0%
Total Sugars 0g	
Includes 0g Added Sugars	0%
Protein 13g	
Vitamin D 1mcg	5%
Calcium 10mg	1%
Iron 1mg	6%
Potassium 101mg	2%

*The % Daily Value (DV) tells you how much a nutrient in a serving of food contributes to a daily diet. 2,000 calories a day is used for general nutrition advice.

Ingredients:
Tuna, Water,
Vegetable Broth, and Salt.
Contains: Fish (Tuna), Soy

Distributed By:
ATLANTIC
BEVERAGE COMPANY

Edison, NJ 08820
PRODUCT OF PHILIPPINES
Item #1 1010





Baking Powder

12201



Baking Powder

Product Last Saved Date: 17 June 2016

Nutrition Facts

Serving Size: .6 GR
 Number of Servings per Package: 30240

Amount Per Serving

Calories: 0 Calories from Fat: 0

% Daily Value*

Total Fat	0 g	0%
Saturated Fat	0 g	0%
Trans Fat	0 g	
Cholesterol	0 mg	0%
Sodium	65 mg	3%
Total Carbohydrate	0 g	0%
Dietary Fiber	0 g	0%
Sugars	0 g	
Protein	0 g	

Vitamin A	Per Srv	0%	Vitamin C	Per Srv	0%
Calcium	2%		Iron	0%	

*Percent Daily Values are based on a 2,000 calorie diet. Your daily values may be higher or lower depending on your calorie needs.

	Calories	2,000	2,500
Total Fat	Less than	65g	80g
Sat. Fat	Less than	20g	25g
Cholesterol	Less than	300mg	300mg
Sodium	Less than	2,400mg	2,400mg
Total Carbohydrate		300g	375g
Dietary Fiber		25g	30g

Calories per gram

Fat	9	Carbohydrate	4	Protein	4
-----	---	--------------	---	---------	---

Product Specifications:

Man. Prod Code	Dist. Prod Code	GTIN	Pack	Pack Description
71823-65293		10071823652932	8 X 5 LBR	

Brand	Brand Owner	GPC Description
GMLFS	GILSTER-MARY LEE CORP	Baking/Cooking Supplies (Shell Stable)

Gross Weight	Net Weight	Country of Origin	Kosher	Child Nutrition
42 LBR	40 LBR	USA	Yes	No

Shipping Information

Length	Width	Height	Volume	T&H	Shelf Life	Storage Temp From To
16.813 INH	11.313 INH	11.688 INH	1.28 FTQ	9x5	365 None	50 FA / 85 FA

Ingredients:

Baking Soda, Corn Starch, Sodium Aluminum Sulfate, Calcium Sulfate, Monocalcium Phosphate

Allergens (C='Contains' MC='May Contain' N='None' NI='No Info Provided'):

Eggs - NI	Milk - NI	Peanuts - NI
Soy - NI	Wheat - NI	Tree Nuts - NI
Fish - NI	Crustacean - NI	Nuts - NI

Handling Suggestions:

50° to 65° F with a target temperature of 70° with humidity under 50%

Benefits:

Best quality

Serving Suggestions:

1/8 tsp

Prep & Cooking Suggestions:

Add to any recipe that requires baking powder. Yield: 1/8 tsp=3,780 servings

More Information:

None



Baking Soda

12450



Baking Soda

Product Last Saved Date: 24 March 2016

Nutrition Facts

Serving Size: .6 GR
 Number of Servings per Package: 18144

Amount Per Serving
 Calories: 0 Calories from Fat: 0

% Daily Value*

Total Fat	0 g	0%
Saturated Fat	0 g	0%
Trans Fat	0 g	
Cholesterol	0 mg	0%
Sodium	160 mg	7%
Total Carbohydrate	0 g	0%
Dietary Fiber	0 g	0%
Sugars	0 g	
Protein	0 g	

Vitamin A	0%	Vitamin C	0%
Calcium	0%	Iron	0%

*Percent Daily Values are based on a 2,000 calorie diet. Your daily values may be higher or lower depending on your calorie needs.

	Calories	2,000	2,500
Total Fat	Less than	65g	80g
Sat. Fat	Less than	20g	25g
Cholesterol	Less than	300mg	300mg
Sodium	Less than	2,400mg	2,400mg
Total Carbohydrate		300g	375g
Dietary Fiber		25g	30g

Calories per gram
 Fat 9 Carbohydrate 4 Protein 4

Product Specifications:

Man Prod Code	Dist Prod Code	GTIN	Pack	Pack Description
71923-35777		10071923357776	24 X 1 LB	

Brand	Brand Owner	GRC Description
HOSPITALITY	GILSTER-MARY LEE CORP.	Baking/Cooking Supplies (Shelf Stable)

Gross Weight	Net Weight	Country of Origin	Kosher	Child Nutrition
27 LBR	24 LBR	USA	Yes	No

Shipping Information

Length	Width	Height	Volume	T/K/HI	Shelf Life	Storage Temp From/To
14.63 INH	12.68 INH	6.5 INH	0.5998 FTQ	9x5	730 None	50 FA / 85 FA

Ingredients:

Sodium Bicarbonate

Allergens (C='Contains' MC='May Contain' N='None' NI='No Info Provided'):

Eggs - NI	Milk - NI	Peanuts - NI
Soy - NI	Wheat - NI	Tree Nuts - NI
Fish - NI	Crustacean - NI	Nuts - NI

Handling Suggestions:

50° to 85° F with a target temperature of 70° with humidity under 50%

Benefits:

16 oz size for baking, cleaning & sanitizing

Serving Suggestions:

1/8 tsp

Prep & Cooking Suggestions:

Add to any recipe that requires baking soda Yield: 1/8 tsp=756 servings

More Information:

None

18355

18355

Ambrosia Real Semisweet Chocolate Drops, 25 Pounds

DOT 193775 GTIN 10030001070778 MFR 100107077



Stocked

Product Broker

KEY IMPACT
SALES/ATLANTA,

3469 Buffington Center
Atlanta, GA 30349

Temperature	Dry Goods
How Packed	25.00 LB 1 per case
Shipping Weight / Net Weight	26.15 lb / 25 lb
Cube	0.67 ft ³
Pallet Configuration	14 per layer 6 layers 84 per pallet
Dimensions	13.5 IN L 9.7 IN W 8.4 IN H
Shelf Life / Guarantee	730 days / 45 days
Certifications	
Country of Origin	United States

Features

A Buttery Roasted Chocolate With An Indulgently Soft, Stringy After-Bake.

Preparation

Unspecified - This Semi-Sweet Chocolate Chip Is A Versatile Inclusion For A Variety Of Applications Including Brownies, Snack Bars And More.

Storage

Store In A Dry Place Between 65-68F.

Ingredients

Sugar, Chocolate Liquor, Cocoa Butter, Butterfat (Milk), Soy Lecithin, And Vanilla.

Contains

Soy, Milk

May Contain

Free From

Wheat, Crustaceans, Sesame Seeds, Fish, Tree Nuts, Eggs, Peanuts

Known Certifications for This Product:

100 Gram

Nutrition Facts (Unspecified)

113 Servings Per Container

Serving Size **100 g**

Amount Per Serving

Calories **494**

	% Daily Value*
Total Fat 27 g	41%
Saturated Fat 16 g	82%
Trans Fat .1 g	
Polyunsaturated Fat 1 g	
Monounsaturated Fat 9 g	
Cholesterol 6 mg	2%
Sodium 4 mg	0%
Total Carbohydrate 67 g	22%
Dietary Fiber 7 g	27%
Sugar 54 g	
Protein 4 g	9%
Vitamin D 0 µg	0%
Potassium 413 mg	12%
Calcium 37 mg	4%
Iron 2 mg	14%
Vitamin A 82 IU	2%
Vitamin C 0 mg	0%

* The % Daily Value (DV) tells you how much a nutrient in a serving of food contributes to a daily diet. 2,000 calories a day is used for general nutrition advice.

Notes:

- The actual nutritional label(s), allergens, dietary claims, and ingredients may vary slightly
- The values displayed above are provided by the vendor of the item (Cargill Cocoa and Chocolate) and are not provided by Dot Foods
- Source GTIN: 10030001070778/Case

12300

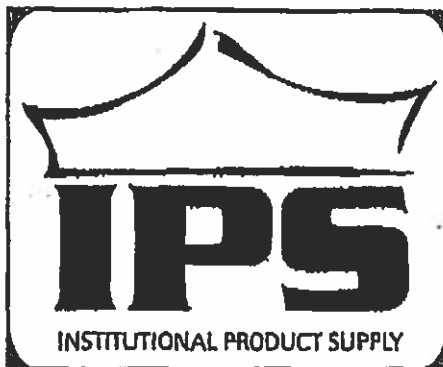

#12

Nutritional Information

Product Name:	Corn Starch 24/1 Lb.
Product Code:	010225

Ingredients:	Corn Starch
---------------------	--------------------

Amount Per Serving

Serving Size:	.8 g
----------------------	-------------

Calories:	30	Calories from Fat:	0
------------------	-----------	---------------------------	----------

% Daily Value

Total Fat:	0 g	0%	
Saturated Fat:	0 g	0%	
Cholesterol:	0 mg	0%	
Sodium:	0 mg	0%	
Total Carbohydrate:	7 g	0%	
Dietary Fiber:	0 g	0%	
Sugars:	0 g		
Protein:	0 g		
Vitamin A:	2%	Vitamin C:	0%
Calcium:	0%	Iron	0%

--

Shaver Foods, LLC

PO Box 1980, 1419 South Beechwood Avenue, Fayetteville, AR 72702

Phone (479)442-6340, Fax (479)582-3578

18301

GEL SPICE

49 HOOK ROAD
BAYONNE, NJ 07002

NUTRITIONAL DATA SHEET

COMPOSITION OF 10/12% FAT COCOA POWDERS (in G/100G)

COMPONENT	NATURAL	DUTCH	BLACK
FAT (1)	11	11	11
Water	4	4	4
PROTEIN (2)	23	22	21
Theobromine	2.5	2.5	2.5
Caffeine	.5	.4	.4
Polyhydroxphenols	11	11	11
Starch	13	12	11
Sugars	3	2.5	2
Cell Wall Constituents	23	23	23
Organic Acids	3	3	3
Ash	6	8.5	11

MINERALS (3)

Potassium	2000	2000	2000
Sodium	40	40	1300
Calcium	150	150	150
Magnesium	500	500	500
Iron	20	20	300
Phosphorus	800	800	600
Chlorine	40	40	40
Sulfate (as SO ₂)	150	150	150

(1) Cocoa butter is comprised of the following triglycerides

Trisaturated	1 to 1.4%
Monounsaturated	64 to 77%
Diunsaturated	15 to 27%
Polyunsaturated	8 to 8%

(2) Crude Protein corrected for nitrogen from purines

(3) in mg per 100 g

39100

American Sugar Refining, Inc.
1 Federal Street, Yonkers, NY 10702
Tel: (914) 963-2400 Fax: (914) 963-5113

TYPICAL EXAMPLE OF NUTRIENTS FOR
LIGHT BROWN SUGAR

(NUTRIENTS PER 100 GM DRY SOLIDS BASIS)

Carbohydrate	94.5 grams
Total Sugar	94.5 grams
Protein	0
Fat	0
Fiber	0
Calories	378 Calories
Minerals:	
Calcium	85 mg
Iron	2 mg
Potassium	300 mg
Sodium	50 mg
Vitamins:	
Vitamin C	0
Vitamin A	0
Thiamin	0
Riboflavin	0
Niacin	0

"The information contained in this data sheet is true and accurate to the best of our knowledge. However, since the conditions of use are beyond our control, nothing contained herein should be construed as representation, guarantee or warranty, expressed or implied."

06/06
DD

Domino

#39005

39005

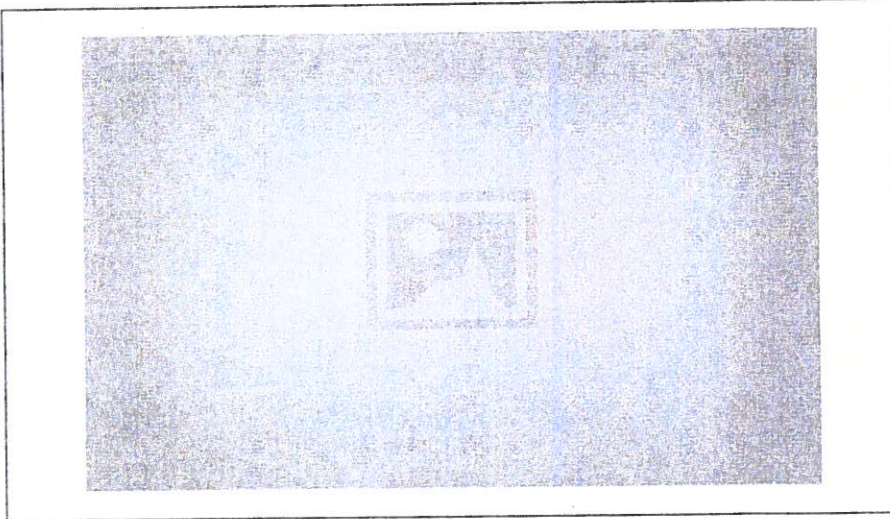

* Benefits

Ingredients

⚠ Allergens

Nutrition Facts

Servings per Container
Serving size

Amount per serving

Calories

	% Daily Value*
Total Fat	%
Saturated Fat	%
Trans Fat	
Cholesterol	%
Sodium	%
Total Carbohydrate	%
Dietary Fiber	%
Total Sugars	
Includes	Added Sugars
	%
Protein	
Vitamin D	%
Calcium	%
Iron	%
Potassium	%

* The % Daily Value (DV) tells you how much a nutrient in a serving of food contributes to a daily diet. 2,000 calories a day is used for general nutrition advice.

Handling Suggestions

📄 Product Specifications

Serving Suggestions

Prep & Cooking Suggestions

Brand	Manufacturer	Product Category
Cargill	Cargill Inc	

MFG #	SPC #	GTIN	Pack	Pack Desc.
6.53E+11	1071376040	00053114910080		1/50 lbs

Gross Weight	Net Weight	Country of Origin	Kosher	Child Nutrition
50.5lb	50lb		No	

Shipping Information						
Length	Width	Height	Volume	TlxHI	Shelf Life	Storage Temp From/To
			1cf	5x10		/



SUGAR, GRANULATED, EFG, (CANE)

Nutrition Analysis

Calories		Total Fat		Sodium	
Protein		Trans Fats		Calcium	
Total Carbohydrates...		Saturated Fat		Iron	
Sugars		Added Sugars		Potassium	
Dietary Fiber		Polyunsaturated Fat		Zinc	
Lactose		Monounsaturated Fat		Phosphorus	
Sucrose		Cholesterol			
Vitamin A(IU)		Vitamin D		Thiamin	
Vitamin A(RE)		Vitamin E		Niacin	
Vitamin C		Folate		Riboflavin	
Magnesium		Vitamin B-6		Vitamin B-12	
Monosodium		Sulphites		Nitrates	

 Additional Images

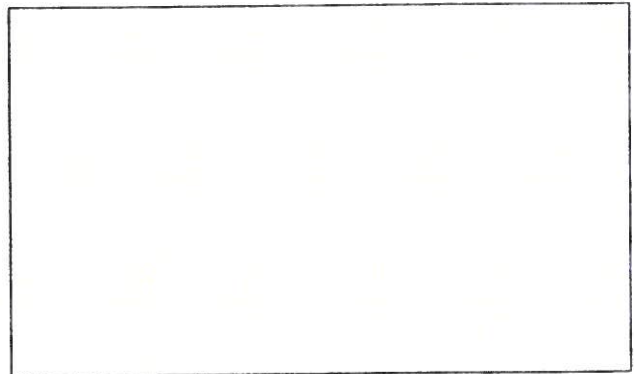
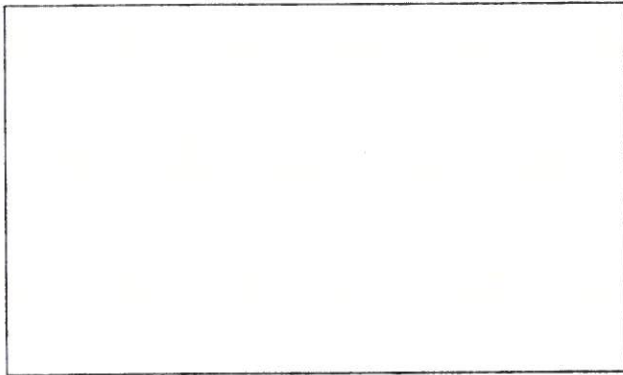

American Sugar Refining, Inc.
1 Federal Street, Yonkers, NY 10702
Tel: (914) 963-2400 Fax: (914) 963-5113

39050

TYPICAL EXAMPLE OF NUTRIENTS FOR
CONFECTIONERS 6X POWDERED SUGAR (WITH STARCH)

(NUTRIENTS PER 100 GM DRY SOLIDS BASIS)

Carbohydrate	99.9 grams
Total Sugar	96.9 grams
Protein	0
Fat	0
Fiber	0
Calories	400 calories
Minerals:	
Calcium	1.0 mg
Iron	0
Potassium	2.0 mg
Sodium	1.5 mg
Vitamins:	
Vitamin C	0
Vitamin A	0
Thiamin	0
Riboflavin	0
Niacin	0

"The information contained in this data sheet is true and accurate to the best of our knowledge. However, since the conditions of use are beyond our control, nothing contained herein should be construed as representation, guarantee or warranty, expressed or implied."

06/06
DD

Domino[®]



Ingredient Information

Nutrient Content

Product name (generic): Instant Dry Yeast
Brand name: SAF-Instant Yeast Red Label

The following information is indicated on a per 100-gram, as-is basis:

Calories (no fiber correction)	380 - 410
Calories from total fat	40 - 60
Total fat	4 - 7 g
Moisture	4 - 6 g
Protein (N x 6.25)	42 - 49 g
Ash	4 - 6 g
Total carbohydrates	34 - 41 g
Total sugars (mono and disacc)	<0.4 g
Total dietary fiber	22 - 26 g
Cholesterol	Not detected
Vitamin A	Not detected
Vitamin C	250 - 350 mg
Thiamin	2 - 20 mg
Niacin	40 - 90 mg
Riboflavin	4 - 7 mg
Iron	3 - 7 mg
Calcium	20 - 60 mg
Sodium	30 - 120 mg

g = grams; mg = milligrams; I.U. = international units; NE = niacin equivalent

The information contained herein is, to the best of our knowledge, correct. The data outlined and the statements made are intended only as a source of information. No warranties, expressed or implied, are made. On the basis of this information, it is suggested that you evaluate the product prior to its use.

18450



CDP Fine-Mix Fortified Nonfat Dry Milk Low Heat

Technical Data Sheet

Ingredients: Nonfat Dry Milk, Vitamin A and Vitamin D
Contains: Milk

Typical Compositional Analysis:

Fat	1.25% Maximum
Protein	34.0% Minimum
Moisture	4.5% Maximum
Scorched Particles	15.0 mg or better

Typical Microbiological Analysis:

Standard Plate Count	<10,000/g
E. Coli	<1
Coliform	<10/g
Yeast and Mold	<30/g
Salmonella	Negative/375g
Listeria	Negative/375g

Physical: Color will be white to off-white. No orange, tan or other colors will be present as a result of browning reactions. Product will be free from dark or burnt particles and free from hard lumps.

Kosher Certification: Orthodox Union – Kosher Dairy

Packaging: Packaged in 50 or 55.115 lb. kraft multi-wall bags (3 ply) with a 2 mil FDA approved polyethylene liner. (Alternate packaging is available upon request.)

Storage and Shelf Life: Store in a cool, dry, clean environment. Storage temperatures should not exceed 25 degrees C and humidity should not exceed 50%. Keep away from strong odors and other contaminants. Use stocks in rotation. Shelf life is one year from date of manufacture.

While the above information is correct to the best of our knowledge, it is given for informational purposes only.
#RB 52016

Over 100 Years of Dairy Experience

P.O. Box 335, 1407 New Road, Linwood, NJ 08221

Phone: (609) 653-1000 1-800-441-1001 Fax: (609) 653-0127 Web: www.clofinedairy.com



CDP Fine-Mix Fortified Nonfat Dry Milk Low Heat

Nutritional Analysis

Typical Nutrient Values: per 100 grams of product

Calories	363	
Protein	35.0	g
Moisture	3.9	g
Carbohydrates, total	52.0	g
Sugars (Lactose)	51.0	g
Dietary Fibers	0	
Fat	1.1	g
Saturated Fat	.50	g
Monounsaturated Fat	.10	g
Polyunsaturated Fat	0.0	g
Cholesterol	25.0	mg
Trans Fat	.025	g
Ash	8.0	g
Sodium	494	mg
Vitamin A	2,174	IU
Vitamin D	435	IU
Vitamin C	8.0	mg
Calcium	1248	mg
Iron	.40	mg

This information is presented in good faith but it is not warranted as to accuracy of results. This information is offered only for your investigation, verification and consideration.

#RB 52016

Over 100 Years of Dairy Experience

P.O. Box 335, 1407 New Road, Linwood, NJ 08221

Phone: (609) 653-1000 1-800-441-1001 Fax: (609) 653-0127 Web: www.clofinedairy.com

11 N Brady Ave, Newton, North Carolina 28658 Telephone: (828) 464-1611 Fax: (828) 465-5139

Tenda-Bake® Self-Rising White Corn Meal

Description	Kosher Cert.	UPC	Item Number	Size	Net Wt.	Ship Wt.	Tie	High	Units Per Pallet
Tenda-Bake Self-Rising White Corn Meal	OU	*71740-34105*	524105	8/5 lbs.	40	40.5	9	6	54
Tenda-Bake Self-Rising White Corn Meal	OU	71740-34345	524345	1/25 lbs.	25	25.3	10	10	100

DEFINITION

- This product shall be of food grade and in all respects, including labeling, in compliance with the Federal Food, Drug and Cosmetic Act of 1938 as amended and all applicable regulations there under. It shall meet FDA Food Standards found in the CFR 21.
- A superior quality product milled from a blend of sound select yellow corn & wheat flour.
- BRC Certified by Silliker Auditing Services- "A" Rating
- Allergen Information: Wheat, Milk, Egg.

PACKAGING/SHELF LIFE/STORAGE CONDITIONS

1. The packaging available for this product is 5 & 25 pound bags.
2. Stored according to GMPs at ambient temperature, the shelf life on this product is 9 months from date of manufacture.
3. A proper rotation of FIFO is recommended.

PHYSICAL CHARACTERISTICS

1. Color – Yellow corn coloring
2. The product shall have a characteristic fresh corn odor, free from any musty odor.
3. The product shall be free of all types of foreign material as can be achieved through GMPs.

CHEMICAL COMPOSITION (14.0% Moisture basis)

Moisture: 13.0% Maximum
 Protein: 7.00% Minimum (Protein content is indicative of current crop year)
 Ash NA

TREATMENTS: Enrichment, Bleached

NUTRITION (Approx. per 30g)

Calories:	102	Cholesterol:	0 mg
Protein:	2 g	Sodium:	470 mg
Total Fat:	1 g	Total Carbohydrate:	22 g
Saturated:	0 g	Dietary Fiber:	2 g
Trans Fat:	0 g	Sugars:	0 g

INGREDIENT LEGEND:

Enriched white corn, salt, monocalcium phosphate, sodium bicarbonate, niacin, reduced iron, thiamine mononitrate, riboflavin, and folic acid.



13645

Specification Sheet



Ardent Mills LLC
1875 Lawrence St.
Denver, CO 80202
USA

ARDENT H&R SOFT FLR - RI

ITEM STATEMENT:

Product milled from cleaned wheat of sound quality. This product shall be food grade and in compliance with the Federal Food, Drug and Cosmetic Act of 1938 as amended and applicable regulations thereunder. This is not a ready-to-eat product. Due to the nature of our products, we do not include microbial parameters as part of our Product Specification. As described in our Continuing Guaranty, we adhere to the U.S. Federal Food, Drug and Cosmetic Act, as amended. Product is sifted prior to packing (bag) or loading (bulk).

MIC DESCRIPTION	MIN	MAX	UOM	METHOD
Moisture NIR		14.3	%	Internal NIR Method
Ash NIR @ 14% MB	0.5	0.56	%	Internal NIR Method 14%
Protein NIR @ 14% MB	8	10	%	Internal NIR Method 14%
Falling Number @ 14% MB	230	290	sec	AACC 56-81B @ 14%

INGREDIENT STATEMENT:

INGREDIENTS: BLEACHED WHEAT FLOUR ENRICHED (BLEACHED WHEAT FLOUR, NIACIN, REDUCED IRON, THIAMINE MONONITRATE, RIBOFLAVIN, FOLIC ACID), MALTED BARLEY FLOUR.

ALLERGEN STATEMENT:

Contains: Wheat

SHELF LIFE STATEMENT / HANDLING STATEMENT:

SHELF LIFE (Days): 180

Product should be kept in a clean, dry place that is well ventilated. Product should be used within six months.

Recommended storage conditions: < 75 degrees F, < 50% Relative Humidity

CERTIFICATES:

KOSHER CERTIFIED: Kosher Parve



Ardent Mills LLC
1875 Lawrence St.
Denver, CO 80202
USA

ARDENT H&R SOFT FLR - RI

NUTRITIONAL INFORMATION (100G BASIS)			
Calories	361.61	Calculated based on	USDA SR27
Total Fat, g/100g	0.859	Calculated based on	USDA SR27
Saturated Fat, g/100g	0.127	Calculated based on	USDA SR27
Total Trans Fat, g/100 g	0.000	Calculated based on	USDA SR27
Polyunsat. Fat, g/100g	0.379	Calculated based on	USDA SR27
Monunsat. Fat, g/100g	0.073	Calculated based on	USDA SR27
Cholesterol, mg/100g	0.000	Calculated based on	USDA SR27
Sodium, mg/100g	1.998	Calculated based on	USDA SR27
Carbohydrates, g/100g	75.668	Calculated based on	USDA SR27
Dietary Fiber	1.698	Calculated based on	USDA SR27
Sugars, g/100g	0.310	Calculated based on	USDA SR27
Protein, g/100g	8.990	Calculated based on	USDA SR27
Vitamin A, IU	0.000	Calculated based on	USDA SR27
Vitamin C, mg/100g	0.000	Calculated based on	USDA SR27
Calcium, mg/100g	13.985	Calculated based on	USDA SR27
Iron, mg/100g	7.312	Calculated based on	USDA SR27
Vitamin D, IU/100g	0.000	Calculated based on	USDA SR27
B1-Thiamin, mg/100g	0.891	Calculated based on	USDA SR27
B2-Riboflavin, mg/100g	0.430	Calculated based on	USDA SR27
B3-Niacin, mg/100g	6.783	Calculated based on	USDA SR27
Folate, mcg/100g	0.000	Calculated based on	USDA SR27

13890

Specification Sheet



Ardent Mills LLC
1875 Lawrence St.
Denver, CO 80202
USA

KYROL FLR - RK

ITEM STATEMENT:

Product milled from cleaned wheat of sound quality. This product shall be food grade and in compliance with the Federal Food, Drug and Cosmetic Act of 1938 as amended and applicable regulations thereunder. This is not a ready-to-eat product. Due to the nature of our products, we do not include microbial parameters as part of our Product Specification. As described in our Continuing Guaranty, we adhere to the U.S. Federal Food, Drug and Cosmetic Act, as amended. Product is sifted prior to packing (bag) or loading (bulk).

MIC DESCRIPTION	MIN	MAX	UOM	METHOD
Moisture NIR		14.3	%	Internal NIR Method
Ash NIR @ 14% MB	0.51	0.57	%	Internal NIR Method 14%
Protein NIR @ 14% MB	13.7	14.3	%	Internal NIR Method 14%
Falling Number @ 14% MB	230	290	sec	AACC 56-81B @ 14%

INGREDIENT STATEMENT:

INGREDIENTS: BLEACHED WHEAT FLOUR ENRICHED (BLEACHED WHEAT FLOUR, NIACIN, REDUCED IRON, THIAMINE, MONONITRATE, RIBOFLAVIN, FOLIC ACID), MALTED BARLEY FLOUR, POTASSIUM BROMATE.

ALLERGEN STATEMENT:

Contains: Wheat

SHELF LIFE STATEMENT / HANDLING STATEMENT:

SHELF LIFE: 180

Product should be kept in a clean, dry place that is well ventilated. Product should be used within six months.

Recommended storage conditions: < 75 degrees F, < 50% Relative Humidity

CERTIFICATES:

KOSHER CERTIFIED: Kosher Parve



Ardent Mills LLC
1875 Lawrence St.
Denver, CO 80202
USA

KYROL FLR - RK

NUTRITIONAL INFORMATION (100G BASIS)			
Calories	361.39	Calculated based on	USDA SR27
Total Fat, g/100g	1.390	Calculated based on	USDA SR27
Saturated Fat, g/100g	0.223	Calculated based on	USDA SR27
Total Trans Fat, g/100 g	0.000	Calculated based on	USDA SR27
Polyunsat. Fat, g/100g	0.694	Calculated based on	USDA SR27
Monunsat. Fat, g/100g	0.152	Calculated based on	USDA SR27
Cholesterol, mg/100g	0.000	Calculated based on	USDA SR27
Sodium, mg/100g	1.997	Calculated based on	USDA SR27
Potassium, mg/100g	124.511	Calculated based on	USDA SR27
Carbohydrates, g/100g	71.129	Calculated based on	USDA SR27
Dietary Fiber	2.396	Calculated based on	USDA SR27
Sugars, g/100g	1.024	Calculated based on	USDA SR27
Protein, g/100g	13.973	Calculated based on	USDA SR27
Vitamin A, IU	0.000	Calculated based on	USDA SR27
Vitamin C, mg/100g	0.000	Calculated based on	USDA SR27
Calcium, mg/100g	21.095	Calculated based on	USDA SR27
Iron, mg/100g	5.052	Calculated based on	USDA SR27
Vitamin D, IU/100g	0.000	Calculated based on	USDA SR27
B1-Thiamin, mg/100g	0.735	Calculated based on	USDA SR27
B2-Riboflavin, mg/100g	0.444	Calculated based on	USDA SR27
B3-Niacin, mg/100g	5.943	Calculated based on	USDA SR27
Folate, mcg/100g	169.715	Calculated based on	USDA SR27



12650
Yellow Cake Mix



Yellow Cake

Product Last Saved Date: 08 February 2016

Nutrition Facts

Serving Size: 54 GR
Number of Servings per Package: 252

Amount Per Serving		% Daily Value*	
Calories: 220	Calories from Fat: 35		
Total Fat	4 g		6%
Saturated Fat	1 g		5%
Trans Fat	0 g		
Cholesterol	15 mg		4%
Sodium	340 mg		14%
Total Carbohydrate	43 g		14%
Dietary Fiber	0 g		2%
Sugars	23 g		
Protein	2 g		
Vitamin A	0%	Vitamin C	0%
Calcium	4%	Iron	6%

*Percent Daily Values are based on a 2,000 calorie diet. Your daily values may be higher or lower depending on your calorie needs.

	Calories	2,000	2,500
Total Fat	Less than	65g	80g
Sat. Fat	Less than	20g	25g
Cholesterol	Less than	300mg	300mg
Sodium	Less than	2,400mg	2,400mg
Total Carbohydrate		300g	375g
Dietary Fiber		25g	30g

Calories per gram
Fat 9 Carbohydrate 4 Protein 4

Product Specifications:

Man. Prod Code	Dist. Prod Code	GTIN	Pack	Pack Description
71923-65007		10071923650075	6 X 5 LB	

Brand	Brand Owner	GPC Description
GMLFS	GILSTER-MARY LEE CORP	Baking/Cooking Mixes (Shelf Stable)

Gross Weight	Net Weight	Country of Origin	Kosher	Child Nutrition
31.5 LBR	30 LBR	USA	Yes	No

Shipping Information						
Length	Width	Height	Volume	TlxHl	Shelf Life	Storage Temp From/To
17.63 INH	9.89 INH	11.56 INH	1.1429 FTQ	10x4	365 None	50 FA / 85 FA

Ingredients:

INGREDIENTS: ENRICHED BLEACHED FLOUR (BLEACHED WHEAT FLOUR, NIACIN, IRON, THIAMINE MONONITRATE, RIBOFLAVIN, FOLIC ACID), SUGAR, SOYBEAN OIL, DEXTROSE, EMULSIFIER (PROPYLENE GLYCOL MONO- AND DIESTERS, MONO AND DIGLYCERIDES, MONOGLYCERIDES), CONTAINS 2% OR LESS OF EACH OF THE FOLLOWING: LEAVENING (BAKING SODA, ALUMINUM SULFATE, SODIUM ALUMINUM PHOSPHATE, DICALCIUM PHOSPHATE), WHOLE EGG, SALT, MODIFIED CORN STARCH, NONFAT MILK, EGG YOLK, GUAR GUM, NATURAL AND ARTIFICIAL FLAVOR, LECITHIN, YELLOW 5, PRESERVATIVE (BHT, CITRIC ACID), YELLOW 6* CONTAINS EGG, MILK, SOY, WHEAT

Allergens (C='Contains' MC='May Contain' N='None' NI='No Info Provided'):

Eggs - NI	Milk - NI	Peanuts - NI
Soy - NI	Wheat - NI	TreeNuts - NI
Fish - NI	Crustacean - NI	Nuts - NI

Handling Suggestions:

50° to 85° F with a target temperature of 70° with humidity under 50%

Benefits:

AWO baking mix; excellent handling characteristics; TRANS FAT FREE

Serving Suggestions:

1/3 cup

Prep & Cooking Suggestions:

For 5 lb. basis: 5 cups (40 ozs.) Water (70°-75°F.) and 5 lbs. Cake Mix. 1. Pour 1/2 of the total water into mixer bowl; add cake mix. 2. Mix on low speed* using a paddle for 2 minutes. 3. Add remaining water gradually over 1 minute while mixing on low speed. 4. Scrape bowl and paddle. 5. Mix on low speed* for 2 minutes. 6. Scale batter into greased and floured or paper lined baking pans. For muffins or layer cake fill 2/3 full and adjust oven temperature and bake time. 7. Bake at 350° for 30 to 35 minutes in a standard oven.** (In a convection oven bake at 300°F. for 25 to 30 minutes.) *Low speed is 1st speed on a 3-speed mixer and 2nd on a 4 speed mixer. **Bake time may require adjustment depending on the oven and oven load. Yield: 5 lbs. of cake mix makes one 18"x26" sheet cake.

More Information:

Egg, Milk, Soy, Wheat



Low Fat Brownie Mix

12855



Low Fat Brownie

Product Last Saved Date: 10 February 2016

Nutrition Facts

Serving Size: 32 GR
 Number of Servings per Package: 426

Amount Per Serving

Calories: 130 Calories from Fat: 25

% Daily Value*

Total Fat	2.5 g	4%
Saturated Fat	.5 g	3%
Trans Fat	0 g	
Cholesterol	0 mg	0%
Sodium	100 mg	4%
Total Carbohydrate	26 g	9%
Dietary Fiber	1 g	4%
Sugars	18 g	

Protein 1 g

Vitamin A	Per Srv 0%	Vitamin C	Per Srv 0%
Calcium	0%	Iron	6%

*Percent Daily Values are based on a 2,000 calorie diet. Your daily values may be higher or lower depending on your calorie needs.

	Calories	2,000	2,500
Total Fat	Less than	65g	80g
Sat. Fat	Less than	20g	25g
Cholesterol	Less than	300mg	300mg
Sodium	Less than	2,400mg	2,400mg
Total Carbohydrate		300g	375g
Dietary Fiber		25g	30g

Calories per gram
 Fat 9 Carbohydrate 4 Protein 4

Product Specifications:

Man Prod Code	Dist Prod Code	GTIN	Pack	Pack Description
71923-66103		10071923661033	6 X 5 LB	

Brand	Brand Owner	GPC Description
HOSPITALITY	GILSTER-MARY LEE CORP.	Baking/Cooking Mixes (Shelf Stable)

Gross Weight	Net Weight	Country of Origin	Kosher	Child Nutrition
31.5 LBR	30 LBR	USA	Yes	No

Shipping Information

Length	Width	Height	Volume	TlxHl	Shelf Life	Storage Temp From/To
17.63 INH	9.69 INH	11.56 INH	1.1428 FTQ	10x4	365 None	50 FA / 85 FA

Ingredients:

Sugar, Enriched Bleached Flour (Bleached Wheat Flour, Niacin, Iron, Thiamine Mononitrate, Riboflavin, Folic Acid), Cocoa (Processed with Alkali), Partially Hydrogenated Vegetable Shortening (Contains Soybean Oil), Wheat Starch, Corn Starch, Fructose, Egg White, Artificial Flavor, Salt, Leavening (Baking Soda, Monocalcium Phosphate) Allergens: Wheat, Egg

Allergens (C='Contains' MC='May Contain' N='None' NI='No Info Provided'):

Eggs - NI	Milk - NI	Peanuts - NI
Soy - NI	Wheat - NI	TreeNuts - NI
Fish - NI	Crustacean - NI	Nuts - NI

Handling Suggestions:

50° to 85° F with a target temperature of 70° with humidity under 50%

Benefits:

AWO lowfat baking mix, moist, great flavor

Serving Suggestions:

1/4 cup

Prep & Cooking Suggestions:

3-1/2 cups (28 ozs.) Warm Water (110°F. Variable), full bag (6 lbs.) Brownie Mix. 1. Pour total water into mixer bowl. Add Brownie Mix. 2. Blend 1 minute on low speed* using paddle. 3. Scrape bowl and paddle. 4. Blend on low speed* 1 minute. 5. Spread batter evenly in greased and floured pan. 6. Bake at 350°F. in a standard oven 25 to 30 minutes. (In a convection oven 300°F. 20 to 25 minutes.)**
 *Low speed is 1st speed on a 3-speed mixer and 2nd on a 4-speed mixer. **Bake time may vary depending on the oven and oven load. Yield: Batter from 6 lbs. of brownie mix will make one 18x26 inch sheet pan.

More Information:

Wheat, Egg

1/1

14150



Gilster-Mary Lee Food Service

P.O. Box 227
1037 State Street
Chester, Illinois 62233
Phone: 800-851-5371
Fax: 618-826-1043

PRODUCT SPECIFICATIONS			
Label:	HOSPITALITY	Pack Size:	12/42 OZ CS
Description:	QUICK OATS	Net Wt.:	31.5 LBS
MFG Item #:	71923 36820	Gross Wt.:	36 LBS
14-digit GTIN:	100 71923 36820 8	Cube:	1.7440
12-digit UPC:	0 71923 36820 1	Pallet TI-HI:	6 X 4
Case Dim.:	23.63 X 13X 9.81	Storage:	DRY 50°-85°F
Shelf Life:	365 DAYS	Date Code:	Best By**
Kosher:	YES		
NUTRITIONAL INFORMATION			
Serving Size:	¼ CUP (45g)		INGREDIENT STATEMENT
Svg/Container:	APPROX 26		
	<u>AMOUNT PER SERVING - DRY</u>	<u>CEREAL W/1/2 CUP SKIM MILK</u>	INGREDIENTS: ROLLED OATS MANUFACTURED ON SHARED EQUIPMENT WITH PRODUCTS CONTAINING: SOY, WHEAT CLAIMS: "WHOLE GRAIN"
Calories:	170	210	
Fat Calories:	25	30	
	<u>% DAILY VALUE*</u>		
Total Fat:	3g 4%	5%	
Saturated Fat:	0.5g 3%	3%	
Trans Fat:	0g		
Cholesterol:	0mg 0%	1%	
Sodium:	0mg 0%	3%	
Total Carbohydrates:	29g 10%	12%	
Dietary Fiber:	4g 17%	17%	
Sugars:	0g		
Protein:	7g		
Vitamin A:	0%	6%	
Vitamin C:	0%	2%	
Calcium:	0%	15%	
Iron:	8%	8%	

* Percent Daily Values are based on a 2,000 calorie diet. Your Daily Values may be higher or lower, depending on your calorie needs.

**365 Days for product performance – 60 Days against infestation

19810

5005

玫瑰籤語餅

Red Rose



Red Rose



Nutrition Facts

Serving Size 1 cookie: [change]

Amount Per Serving

Calories 30

Calories from Fat 0

% Daily Value*

Total Fat 0g 0%

Saturated Fat 0g 0%

Cholesterol 0mg 0%

Sodium 20mg 0%

Total Carbohydrates 8g 2%

Dietary Fiber 0g 0%

Protein 0g 0%

Vitamin A 0% • Vitamin C 0%

Calcium 0% • Iron 0%

Zinc 0% • Thiamin 0%

Riboflavin 0% • Niacin 0%

Vitamin B-6 0% • Folate 0%

Vitamin B-12 0% • Phosphorus 0%

Magnesium 0% •

* Percent Daily values are based on a 2,000 calorie diet. Your daily values may be higher or lower depending on your calorie needs

18710



18710

Product Formulation Statement for Documenting Grains in Child Nutrition Programs

(Crediting Standards Based on Grams of Creditable Grains (ounce equivalent))

Program operators should include a copy of the label from the purchased product package in addition to the following information on letterhead signed by an official company representative.

Product Name: KELLOGG'S Saltines 2ct (6g) Code No.: 30100 01008

Manufacturer: Kellogg Company Serving Size: 1 Pouch (6 g) (raw dough weight may be used to calculate creditable grains)

I. Does the product meet the whole grain-rich criteria? Yes No X

II. Does the product contain non-creditable grains? Yes No X How many grams?

(Products with more than 0.24 ounce equivalent (oz eq) or 3.99 grams (g) for Groups A-G or 6.99g for Groups H and I of non-creditable grains do not credit toward the grains requirement for school meals.)

III. Use Exhibit A: Grain Requirements for Child Nutrition Programs in the Food Buying Guide for Child Nutrition Programs (FBG) to determine if the product fits into Groups A-G (baked goods), Group H (cereal grains) or Group I (RTE breakfast cereals).

Indicate to which Exhibit A Group (A-I) the Product Belongs: A

Table with 4 columns: DESCRIPTION OF CREDITABLE GRAIN INGREDIENT, GRAMS OF CREDITABLE GRAIN INGREDIENT PER PORTION, GRAM STANDARD OF CREDITABLE GRAINS PER OZ EQ, CREDITABLE AMOUNT. Row 1: Enriched Wheat Flour, 5, 16, 0.25. Row 2: Total Creditable Amount, 0.25.

* Creditable grains vary by Program. See the FBG for specific Program requirements. 1 (Serving size) X (% of creditable grains in formula); serving sizes other than grams must be converted to grams. 2 Standard grams of creditable grains from the corresponding Group in Exhibit A. 3 Total Creditable Amount must be rounded down to the nearest quarter (0.25) oz eq. Do not round up.

Total weight (per portion) of product as purchased 6 g

Total contribution of product (per portion) 0.25 oz eq

I certify that the above information is true and correct and that a 6 g portion of this product (ready for serving) provides 0.25 oz eq grains. I further certify that non-creditable grains are not above 0.24 oz eq per portion.

Signature: Stefanie Dove, MBA RDN SNS

Title: K-12 Wellbeing & Regulatory Business Partner

Printed Name: Stefanie Dove, MBA RDN SNS

Date: 1-19-2022

Phone Number: 1-877-511-5777

Product Name	Saltines Zct (6g)
Flavor Descriptor	
HL Description	Production - RP Zct (6g) Bulk
Brand	Kellogg's



Date Created	01/28/22
HL #	14106
Kosher Status	OU Pareve
Product of	U.S.A.

USDA Ounce Equivalents of Grain per Serving	
USDA Ounce Equivalents of Modified Alternate Whole Grains (g/Serving)	0 g
USDA Bioengineered (BE) Status	BE - Mandatory: Contains a bioengineered food ingredient

Serving Size	1 Pouch
Serving Size g	6
Amount Per Serving	
Calories	25

		% Daily Value*	% Daily Value*
Total Fat	0.5 g	1 %	
Saturated Fat	0 g	0 %	
Trans Fat	0 g		
Polysaturated Fat			
Monounsaturated Fat			
Cholesterol	0 mg	0 %	
Sodium	90 mg	4 %	
Total Carbohydrate	5 g	2 %	
Dietary Fiber	0 g	0 %	
Soluble Fiber			
Total Sugars	0 g	0 %	
Includes Sugars	0 g	0 %	
Sugar Alcohol			
Protein	<1 g		
Vitamin D	0 mcg	0 %	
Calcium	0 mg	0 %	
Iron	0.2 mg	0 %	
Potassium	0 mg	0 %	
Vitamin A			
Vitamin C			
Vitamin E			
Vitamin K			
Thiamin			
Riboflavin			
Niacin			
Vitamin B5			
Folate			
Folic Acid			
Vitamin B12			
Biotin			
Pantothenic Acid			
Phosphorus			
Iodine			
Magnesium			
Zinc			
Selenium			
Copper			
Manganese			
Chromium			
Molybdenum			
Chloride			
Sulfur			
Fluoride			

Ingredients: Enriched flour (wheat flour, niacin, reduced iron, vitamin B1 [thiamin mononitrate], vitamin B2 [riboflavin], folic acid), soybean oil (with TBHQ for freshness), salt, corn syrup. Contains 2% or less of baking soda, yeast, soy lecithin.

ALLERGEN INFORMATION: CONTAINS WHEAT AND SOY INGREDIENTS.

Nutrient Contents Per 100g	
Calories	414
Total Fat	8.3 g
Saturated Fat	1.2 g
Trans Fat	0.1 g
Polysaturated Fat	4.8 g
Monounsaturated Fat	1.9 g
Cholesterol	0 mg
Sodium	1495 mg
Total Carbohydrate	77.0 g
Dietary Fiber	1.7 g
Soluble Fiber	0.0 g
Total Sugars	16.9 g
Added Sugars	1.3 g
Sugar Alcohols	1.4 g
Protein	7.7 g
Vitamin D	0 mcg
Calcium	16.2 mg
Iron	4.5 mg
Potassium	105 mg
Vitamin A (RAE)	0 mcg
Vitamin C	0 mg

GTIN/UPC Code	Type of Package	Net Weight	Servings Per Container
10024100130556	Case	56.18 (3kg)	500
00024100130559	Pouch	0.2 OZ (5g)	1
10030100006463	Case	53.0Z (3.9LB) (1.5kg)	300
00030100006466	Pouch	0.2 OZ (5g)	1
10030100010088	Case	56.18 (3kg)	500
00030100010091	Pouch	0.2 OZ (5g)	1

Product information can change at any time. Always refer to product package for current nutrition and ingredient information.

Sylvia Dove, MBA RDW SIS

Sylvia Dove, MBA RDW SIS
K-12 Wellbeing & Regulatory Business Partner
Kellogg Company

*Information presented in this document applies to products intended for US consumers only. *Note: This document is for technical use only. Please refer to packaging or sales materials for correct trademark usage.*

34250

MISSION FOODS TOTAL QUALITY PRODUCT REGULATORY INFORMATION

07381

Taco Shells, Regular

UPC: 000-73731-07381-0

Mission FS 5" Regular Yellow Taco Shells 8/25ct

Weights:

Net weight (lbs)	Gross weight (lbs)	Ounces/Dozen
4.7	6.19	4.500

Case/Count: 8/25 CT.

Diameter (in): 5 - 5.25

Moisture (%): 4.5 - 6

pH:

Color: Yellow corn

Flavor: Clean corn

Shelf life: 75 days

Storage: Store in a cool, dry place

Bread alternate: 1.25

OZ Equivalent Grain: 1.0

Case dimensions: 16.875" x 11.375" x 6.125"

Case cube: .680

TI x HI: 10 x 10

Preparation instructions:

PREFRIED TACO SHELLS:

Store Mission taco shells in a cool dry place. Shells may be served ambient, but are best served warm. Warm full sleeves of taco shells in a dry heat cabinet for 30 minutes at 170°F prior to filling.

Nutrition Facts

Serving Size 3 shells (32g)

Servings per Package about 8

Amount per Serving

Calories 150 **Calories from Fat 60**

% Daily Value*

Total Fat 6g 9%

Saturated Fat 2g 10%

Trans Fat 0g

Cholesterol 0mg 0%

Sodium 0mg 0%

Total Carbohydrate 21g 7%

Dietary Fiber 2g 8%

Sugars 0g

Protein 2g

Vitamin A 0% **Vitamin C 0%**

Calcium 2% **Iron 4%**

* Percent Daily Values are based on a 2,000 calorie diet. Your daily values may be higher or lower depending on your calorie needs.

Calories: 2,000 2,500

Total Fat Less than 65g 80g

Sat Fat Less than 20g 25g

Cholesterol Less than 300mg 300mg

Sodium Less than 2,400mg 2,400mg

Total Carbohydrate 300g 375g

Dietary Fiber 25g 30g

Calories per gram:

Fat 9 Carbohydrate 4 Protein 4

Ingredients: Whole Grain Corn, Water, Vegetable Oil (contains one or more of the following: Cottonseed Oil, Corn Oil, Palm Oil), contains 2% or less of: Niacin, Reduced Iron, Thiamine Mononitrate, Riboflavin.

Allergens: NONE

Information contained on this page is to be used only for the product and plant indicated. This information is provided for technical content only and is not intended to comply with type sizes, fonts, and graphics as required by FDA. Final label compliance is the designers and/or printers responsibility.

Approved: _____

Issued: 2/2/2016 2:52:24 PM



GRUMA CORPORATION

1189 Cottonwood Lane, Suite 300, Irving, Texas 76038, USA, Phone (972) 232 5200, Fax (972) 232 5175, (800) 527 1197

Formulation Statement for Documenting Grains in School Meals
Required Beginning SY 2013-2014
(Crediting Standards Based on Grams of Creditable Grains)

Product Name Mission FS 5" Regular Yellow Taco Shells Code No. 7381

Manufacturer Mission Foods Serving Size 3 shells (32g)

I. Does the product meet the Whole Grain-Rich Criteria: Yes X No
(Refer to SP 30-2012 Grain Requirements for the National School Lunch Program and School Breakfast Program.)

II. Does the product contain non-creditable grains: Yes No X How many grams:
(Products with more than 0.24 oz equivalent or 3.99 grams for Groups A-G or 6.99 grams for Group H of non-creditable grains may not credit towards the grain requirements for school meals.)

III. Use Policy Memorandum SP 30-2012 Grain Requirements for the National School Lunch Program and School Breakfast Program: Exhibit A to determine if the product fits into Groups A-G (baked goods), Group H (cereal grains) or Group I (RTE breakfast cereals). (Different methodologies are applied to calculate servings of grain component based on creditable grains. Groups A-G use the standard of 16grams creditable grain per oz eq; Group H uses the standard of 28grams creditable grain per oz eq; and Group I is reported by volume or weight.)

Indicate to which Exhibit A Group (A-I) the product belongs: B

Table with 4 columns: Description of Creditable Grain Ingredient*, Grams of Creditable Grain Ingredient per Portion, Gram Standard of Creditable Grain per oz equivalent, Creditable Amount. Row 1: Whole Grain Corn, 19.9, 16, 1.0. Row 2: Total Creditable Amount, 1.0.

Creditable grains are whole-grain meal/flour and enriched meal/flour.
(Serving size) X (% of creditable grain in formula). Please be aware serving size other than grams must be converted to grams.
Standard grams of creditable grains from the corresponding Group in Exhibit A.
Total Creditable Amount must be rounded down to the nearest quarter (0.25) oz. eq. Do not round up.

Total weight (per portion) of product as purchased 32g
Total contribution of product (per portion) 1.0 oz equivalent

I certify that the above information is true and correct and that a 32g portion of this product (ready for serving) provides 1.0 oz. equivalent Grains. I further certify that non-creditable grains are not above 0.24 oz eq. per portion. Products with more than 0.24 oz. equivalent or 3.99 grams for Groups A-G or 6.99 grams for Group H of non-creditable grains may not credit towards the grain requirements for school meals.

Signature (Handwritten: Regan Ribau)

Regulatory Affairs Manager
Title

Printed Name: Regan Ribau

Date: November 9, 2015 Phone Number: (972) 232-5008



34200



Product Description Sheet



Description:

White Round Fried Tortilla Chip

Item #: 3013

UPC #: 2733103013

Last Update: June 2016

GTIN CASE #: 60027331030133

Nutrition Facts

Serving Size 28g about 8 pieces
Servings per package 32

Amount Per Serving

Calories 140 Calories from Fat 60

% Daily Value*

Total Fat 6g **9%**

 Saturated Fat 1g **5%**

 Trans Fat 0g

Cholesterol 0mg **0%**

Sodium 35mg **1%**

Total Carbohydrate 19g **6%**

 Dietary Fiber 2g **7%**

 Sugars 0g

Protein 2g

Vitamin A 0% • Vitamin C 0%

Calcium 2% Iron 2%

*Percent Daily Values are based on a 2,000 calorie diet. Your Daily Values may be higher or lower depending on your calorie needs.

	Calories: 2,000	2,500
Total Fat	Less than 65g	80g
Sat. Fat	Less than 20g	25g
Cholesterol	Less than 300mg	300mg
Sodium	Less than 2,400mg	2,400mg
Total Carb.	300g	375g
Dietary Fiber	25g	30g

Calories per gram:

Fat 9 • Carbohydrate 4 • Protein 4

Packaging size:	6/2 LB
Exp Days:	90
Gross weight:	13 LB
Net weight:	12 LB
Cube:	2.192
TI:	6
HI:	4
Pall ct.:	24
Length:	16.75"
Width:	15.75"
Height:	15.75"
Storage:	Dry

Grain Equivalent (per serving): 1

Ingredient Statement

Whole grain corn, Water, Gums, Vegetable oil (Contains one or more of the following: Soybean oil, Corn oil, Cottonseed oil), Salt, Lime.
Made in a facility that also processes wheat and soy.



Olé Mexican Foods, Inc.
6585 Crescent Drive, Norcross GA 30071, USA.
(770) 582-9200 | Fax: (770) 582-9400 | www.olemex.com



19883

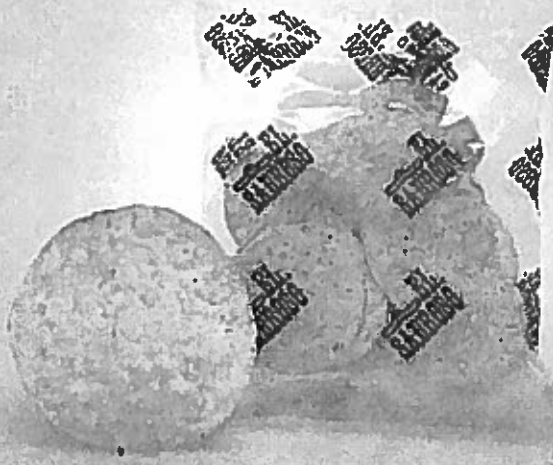

Serving Size
1.6oz (44g)

Yellow Round Tortilla Chips

Manufacturer
Snak-King Corp.

FG# 260930

USDA Product Formulation Statement

- | | |
|---|-----|
| 1. Does the product meet the Whole Grain-Rice Criteria? | Yes |
| 2. Does the product contain non-creditable grains? | No |

SP 30-2012 Grain Requirements for the National School Lunch Program

Indicate to which Exhibit A Group (A-I) the Product Belongs **B**

Description of Creditable Grain Ingredient **Whole Grain Corn Masa**

Grams of Creditable Grain Ingredient per Portion? **A 33g**

Gram Standard of Creditable Grain per oz equivalent? (16 or 28g) **B 16g**

Creditable Amount **A/B 2.1**

Total Creditable Amount 2

Nutrition Facts

1 serving per container
Serving size **(44g)**

Amount per serving
Calories 210

	% Daily Value*
Total Fat 12g	15%
Saturated Fat 1g	5%
Trans Fat 0g	
Polyunsaturated Fat 3.5g	
Monounsaturated Fat 7g	
Cholesterol 0mg	0%
Sodium 170mg	8%
Total Carbohydrate 25g	9%
Dietary Fiber 2g	7%
Total Sugars 0g	
Includes 0g Added Sugars	0%
Protein 3g	
Vitamin D 0mcg	0%
Calcium 33mg	2%
Iron 0.7mg	4%
Potassium 100mg	2%

* The % Daily Value (DV) tells you how much a nutrient in a serving of food contributes to a daily diet. 2,000 calories a day is used for general nutrition advice.

Ingredients: Whole Grain Corn Masa, Vegetable Oil (Sunflower, Safflower, Corn, Cottonseed, Canola, and/or Rice), Salt.

I certify that the above information is true and correct and that a 1.6 ounce portion of this product provides 2.0 oz equivalent Grains.

I further certify that non-creditable grains are not above 0.24 oz equivalent per portion. Products with more than 0.24 oz equivalent or 3.99 grams for Groups A-G or 6.99 grams for Group H of non-creditable grains may not credit toward the grain requirements for school meals.

Emma Gottschall, Product Developer

7/7/17

Date



16150 East Stephens Street • City of Industry, CA 91745 • Tel 626-363-7711 • Fax 626-363-3777 • snakking.com



Fat Free Italian Dressing
Item # 80087

23260

INGREDIENTS:

WATER, CORN CIDER VINEGAR, DISTILLED VINEGAR, SUGAR, MODIFIED CORNSTARCH, SALT, GARLIC*, ONION*, LEMON JUICE CONCENTRATE, RED BELL PEPPER*, FRUIT JUICE ADDED FOR COLOR, XANTHAN GUM, SPICE, CARROTS*, POTASSIUM SORBATE AND SODIUM BENZOATE ADDED AS PRESERVATIVES, ANNATTO EXTRACT. *DEHYDRATED

Nutrition Facts

Serving Size 2 Tbsp. (31 g)
Servings Per Container ABOUT 128

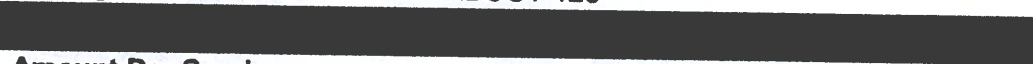

Amount Per Serving

Calories 15 **Calories from Fat** 0



% Daily Value*

Total Fat	0 g	0 %
Saturated Fat	0 g	0 %
Trans Fat	0 g	
Cholesterol	0 mg	0 %
Sodium	260 mg	11 %
Total Carb.	3 g	1 %
Dietary Fiber	0 g	0 %
Sugars	2 g	
Protein	0 g	



o Vitamin A 0 % o Vitamin C 4 % o Calcium 0 % o Iron 0 %

* Percent Daily Values are based on a 2,000 calorie diet. Your daily values may be higher or lower depending on your calorie needs:

Nutrient		2,000	2,500
		Calories	Calories
Total Fat	Less than	65g	80g
Saturated Fat	Less than	20g	25g
Cholesterol	Less than	300mg	300mg
Sodium	Less than	2,400mg	2,400mg
Total Carbohydrates		300g	375g
Fiber		25g	30g

1g Fat = 9 calories – 1g Carbohydrates = 4 calories – 1g Protein = 4 calories

Other Nutrition Information:

- Gluten Free



T. Marzetti Company
1105 Schrock Rd, Ste 300
Columbus, Ohio 43229
www.MarzettiFoodservice.com

The information shown here may vary from the information on product currently in distribution. Keep in mind that ingredients, formulas, and labeling regulations may change, so nutrition information may also change. For the most accurate information for a particular product, please refer to the nutrition and ingredient information on the product package.

16

NUTRITION FACTS

Serving Size 2 Tbs (30g)
 Servings Per Container 512

Amount Per Serving	Calories From Fat 140
Calories 150	
% Daily Value*	
Total Fat 15g	24%
Saturated Fat 2g	11%
Trans Fat 0g	
Cholesterol 10mg	4%
Sodium 200mg	8%
Total Carbohydrate 5g	2%
Dietary Fiber 0g	0%
Sugars 4g	
Protein 0g	
Vitamin A 0%	Vitamin C 0%
Calcium 0%	Iron 0%

*Percent Daily Values are based on a 2,000 calorie diet. Your daily values may be higher or lower depending on your calorie needs:

	Calories: 2,000	2,500
Total Fat	Less than 65g	80g
Saturated Fat	Less than 20g	25g
Cholesterol	Less than 300mg	300mg
Sodium	Less than 2400mg	2400mg
Total Carbohydrate	300g	375g
Dietary Fiber	25g	30g

Calories per gram:
 Fat 9 · Carbohydrate 4 · Protein 4

Allergen Information: manufactured in a plant that uses the following common allergens: Eggs, Dairy Products, Fish, Vegetable Proteins and Peanuts

Southern Classic

#3410 1000 Island M/B

03/05/15

INGREDIENTS: Soybean Oil, Water, Pickle Relish(cucumbers, high fructose corn syrup, distilled vinegar, salt, xanthan gum, less than 1/10 of 1% sodium benzoate [preservative], natural flavors, calcium chloride), Corn Syrup, High Fructose Corn Syrup, Distilled Vinegar, Egg Yolks, Tomato Paste, Salt, Spice, Dehydrated Onion, Sodium Benzoate(preservative), Xanthan Gum, Paprika, Dextrose, Calcium Disodium EDTA(to protect flavor), Natural Flavoring and Spice Extractives.

Contains Egg

24050



BAY VALLEY
F O O D S

Effective Date: 1/22/2015

Revision #: 1

Product: Lite Ranch Dressing
Product Code: 850 1964 5061
Net Weight: NET 1 GALLON (3.79L)

NUTRITIONAL FACT (calculated values)			
Serving Size 2 Tbsp (30g)			
Amount Per Serving			
Calories	70	Calories from Fat	60
		% Daily Value*	
Total Fat	7g		11%
Saturated Fat	1g		5%
Trans Fat	0g		
Cholesterol	5mg		2%
Sodium	270mg		11%
Potassium	5mg		11%
Total Carbohydrate	2g		1%
Dietary Fiber	0g		0%
Sugars	1g		
Protein	1g		
Vitamin A	0%	Vitamin C	0%
Calcium	2%	Iron	0%

*Percent Daily Values are based on a 2,000 calorie diet.

Container Type: Plastic Jar

Closure Type: Various

Usage Instructions: Keep refrigerated

Shelf Life: 110 Days

Shelf Life After Opening: 7 - 10 Days Under Refrigeration (41-45°)

Storage: Store in refrigerated temperatures (41-45 °F).

Allergens: Dairy, Egg, Mustard (Canada)

Sensitivities: Corn and corn derivatives

Claims: Gluten Free. LITE CLAIM 1.0 OZ: Regular Product 16g Fat and 150 Kcal per serving. This product 7g Fat and 70 Kcal. 55% less fat and 45% fewer calories than our regular brand.
LITE CLAIM 1.5 OZ: Regular Product 16g Fat and 150 Kcal per

Ingredient Statement:

CULTURED NONFAT BUTTERMILK, SOYBEAN OIL, WATER, SALT, CONTAINS LESS THAN 2% OF MALTODEXTRIN, EGGS, EGG YOLKS, VINEGAR, SUGAR, MODIFIED CORN STARCH, GUAR GUM, XANTHAN GUM, ONION POWDER, GARLIC POWDER, LEMON JUICE CONCENTRATE, GROUND MUSTARD, DISODIUM INOSINATE AND DISODIUM GUANYLATE, YEAST EXTRACT, CORN SYRUP SOLIDS, SPICE.

Flavor: Ranch	Color: Cream w/ specks
Kosher: Not Kosher	
Kosher Disclaimer: This formula has not been certified Kosher	

Approved by: *Diana Resch*
Diana Resch - QA System Support Manager

Approval Date: April 18, 2016

**Cattlemen's
Smoky Unfinished Base BBQ Sauce - 4/1 Gallon Jug**

34850

CASE SPECIFICATIONS



Item Number

SCS Case Code or
Global Trade Identification Number (GTIN)



Machine Readable
Shipping Case Symbol (SCS)

Pack/Size

Unit of Measure

Case Dimension (l*w*h)

Case Weight

Case Cube

Pallet Quantity

Cases Per Tier

Tiers Per Pallet

**INDIVIDUAL SALES
UNIT SPECIFICATIONS**

Machine Readable
Item UPC Code



Item UPC Code

Size / Shape

Unit Weight

Unit Cube

Unit Dimensions (d*w*h)

Shelf Life (from date of manuf)

Gluten Free

Kosher

CATTLEMEN'S TEXAS SMOKY BBQ SAUCE
#5309 4/1 gal. #5326 5 gal. pail

DESCRIPTION: A high quality tomato-based sauce that has unique flavor and cooking properties. No starches or gums.

LABELING:

Ingredient
Statement:

Distilled Vinegar, Tomato Paste, High Fructose Corn Syrup, Water, Corn Syrup, Salt, Mustard Bran, Natural Hickory Smoke Flavor, Molasses, Spices, Onion Powder, Sodium Benzoate (Preservative), Garlic Powder, Caramel Color, Sugar, Natural Flavors.

Kosher:

Yes

**PHYSICAL/
ANALYTICAL:**

Appearance/
Flavor:

A reddish-brown sauce with a smoky BBQ flavor and mild heat.

Salt (NaCl):	3.20% - 4.20%
Solids:	31.50% - 35.50%
PH:	4.0 max (as is)
Acidity (as acetic):	1.60 - 1.90%
Density:	9.40 - 9.80 Lbs./gal.
Viscosity:	12,000 - 20,500 cps. at 70 - 80 degrees F.

Method: Shake 70-80 degree F. sample and pour into a beaker. Use Brookfield Model RVF, #3 spindle at 4 rpm for 15 seconds. Multiply reading (0-100 scale) by 250 to obtain cps.

PACKAGING:

Packed in clean, commercially acceptable containers. Available in 4/1 gal. plastic bottles, and 5 gal. pails. Containers will be marked with item name, item number, production code and net weight.



NUTRITION FACT SHEET

PRODUCT: Cattlemen's Smoky Barbecue Sauce
ITEM #: #5357, # 5309, #5326

NUTRITION INFORMATION PER 100 GRAMS

PER SERVING

Calories	113.5		40
Calories from fat	4.8		0
Total Fat	0.9 g		0
Saturated Fat	0.11		0
Trans Fat	0.00	g	0
Cholesterol	< 1.0	mg	520
Sodium	1540	mg	9
Total Carbohydrate	25.7	g	
Dietary Fiber	1.89	g	< 1
Sugars	18.07	g	6
Protein	1.49	g	< 1
Vitamin A	715	IU	
Vitamin C	4.18	mg	
Calcium	34.4	mg	
Iron	0.68	mg	
Moisture	67.69	g	
Ash	4.57	g	
Beta Carotene	715		
Retinol	< 5		

This information is provided for industrial and commercial requests. The nutrient data provided above are based on product nutrient analysis and calculations using the product formulation and raw material specifications.

02/04

35090



TEXAS PETE MILD CHICKEN WING SAUCE

Product Description: Texas Pete Mild Chicken Wing Sauce is a free flowing sauce. This Wing Sauce has a mild flavor with a buttery note.

A/W - 0.96 ± 0.05

Salt - 4.0 ± 1.0
(using Dromat)

pH - 3.15 ± 0.15

Density - 8.60 ± 0.20 lbs/gallon

Specific Gravity - 1.03 ± 0.02

Viscosity - 590 cps ± 50 cps
(using Brookfield Viscometer & # 3 Spindle)

Solids - 10.0 ± 1.00

Shelf Life --	Packaged in Poly Gallons	6 months
	Packaged in 1.9 oz. bottles	6 months
	Packaged in Drums	3 months

Microbiological Examination:

Standard Plate Count	100/g maximum
Yeast and Mold Count	20/g maximum
E. Coli	Negative
Salmonella	Negative per 25 g

Kosher Certification: Not Kosher Certified

Ingredient Declaration:

Peppers, Vinegar, Salt, Xanthan Gum, Sodium Benzoate (To Preserve Freshness and Flavor), Margarine (Liquid and Partially Hydrogenated Soybean Oil, Water, Salt, Vegetable and Mono Diglycerides, Whey, Soy Lecithin, Sodium Benzoate [A Preservative], Citric Acid {To Protect Flavor}, Artificial Flavor, Beta Carotene [Color], Vitamin A Palmitate Added).

REVISE 1.9 OZ SHELF LIFE

REVISION 11
7/26/11



TEXAS PETE MILD CHICKEN WING SAUCE

Manufacturing Declaration:

We hereby certify that this product is of good quality and is prepared in accordance with Good Manufacturing Practices under sanitary conditions as defined in 21 CFR 110 by the U.S. Federal Food, Drug and Cosmetic Administration.

Trans Fat None

Allergen Soy
 Milk

Recommended Storage – Store at ambient temperature, in a clean and dry area, away from a light source

- **There may be a color change due to oxidation (a natural aging process).**

Size: Standard Gallon - poly	4/1 gallons per case
1.9 oz Samples - plastic	Aprox 200 bottles per case
Drums -- fiber	4 per pallet

Code Date: Contains the time and Julian date
 Example: 10:51 June 2, 2003 at 10:51 AM
 10 153 03

Case code date reflects production date.

OR

Contains time and Best Used By date
Example: 10:51 Best Used June 2, 2003@ 10:51 AM
By 12/02/03

Case code reflects the Best Used By date.

Product Shipped Will Have A Minimum Of 85 % Shelf-Life Remaining

REVISE 1.9 OZ SHELF LIFE

REVISION 11
7/23/11

TW GARNER FOOD COMPANY P.O. BOX 4329 WINSTON-SALEM, N.C. 27115-4329 PHONE: (336)661-1550 FAX: (336)661-1901
INTERNET ADDRESS: www.texaspete.com

TEXAS PETE®
1 GAL. MILD BUFFALO STYLE WING SAUCE

Nutrition Facts

Serving Size 2 Tbsp. (36g)
 Servings Per Container About 126

Amount Per Serving	
Calories 80	Calories from Fat 60
% Daily Value*	
Total Fat 7g	11%
Saturated Fat 1g	5%
Trans Fat 0g	
Cholesterol 0mg	0%
Sodium 510mg	21%
Total Carbohydrate 4g	1%
Dietary Fiber 3g	12%
Sugars 0g	
Protein 1g	
Vitamin A 25%	Vitamin C 6%
Calcium 0%	Iron 0%

*Percent Daily Values are based on a 2,000 calorie diet. Your daily values may be higher or lower depending on your calorie needs.

	2,000	2,500
Total Fat	Less than 65g	80g
Sat. Fat	Less than 20g	25g
Cholesterol	Less than 300mg	300mg
Sodium	Less than 2,400mg	2,400mg
Total Carbohydrate	300g	375g
Dietary Fiber	25g	30g

Calories per gram:
 Fat 9 • Carbohydrate 4 • Protein 4

Ingredients: Peppers, Vinegar, Salt, Xanthan Gum, And Benzoate Of Soda (To Preserve Freshness And Flavor), Manganese (Liquid And Partially Hydrogenated Soybean Oil, Water, Salt, Vegetable Mono And Diglycerides, Whey, Soy Lecithin Benzoate Of Soda (A Preservative), Citric Acid (To Protect Flavor), Artificial Flavor, Beta Carotene (Color), Vitamin A Palmitate Added. Contains MSG And Soy Allergens.

TW GARNER FOOD CO.
 WINSTON-SALEM, NC 27105 USA



WWW.TEXASPETE.COM

04270

PRODUCT TECHNICAL DATA

Premium Tomato & Food Products

P.O. BOX 83 • ELWOOD, IN 46036 • TEL. (765) 754-7527 • FAX (765) 754-3230 • www.redgold.com



UFZY572

FANCY TOMATO KETCHUP, 114 OZ

AVERAGE NET CONTENTS	114.0 oz (3.23kg) min
PACKAGE TYPE	Plastic pouch
APPEARANCE/COLOR	Tomato red color
TEXTURE	Smooth and free flowing
FLAVOR/AROMA	Typical of ketchup
SOLIDS, TOTAL (NFPA Tomato Conversion Table #15)	33.0% min
TITRATABLE ACIDITY (volumetric titration; w/w% as HAc)	1.35 - 1.65%
SODIUM	190mg/17g
COLOR (Hunter Colorimeter-USDA TCS/Tomato Catsup)	21 min
USDA GRADE	U.S. Grade A / U.S. Fancy
VISCOSITY (Bostwick Consistometer)	
FLOW DISTANCE (30 secs @ 68°F)	4.7 cm max
RECOMMENDED STORAGE CONDITIONS	55 - 80°F
SHELF LIFE (@ recommended storage conditions)	7 Months
MICROBIOLOGICAL EXAMINATION	
HOWARD MOLD COUNT	54% max
INGREDIENT DECLARATION	
Tomato concentrate (water, tomato paste), high fructose corn syrup, corn syrup, vinegar, salt, onion powder, spice, natural flavors.	

PRODUCT TECHNICAL DATA

Premium Tomato & Food Products

P.O. BOX 83 • ELWOOD, IN 46036 • TEL. (765) 754-7527 • FAX (765) 754-3230 • www.redgold.com



UFZY572

TOMATO KETCHUP, 114 OZ

NET WT. 114 OZ. (7 LBS. 2 OZ.) 3.23kg

Nutrition Facts	
Serving Size 1 Tbsp (17g)	
Servings Per Container about 190	
Amount Per Serving	
Calories 15	Calories from Fat 0
% Daily Value*	
Total Fat 0g	0%
Saturated Fat 0g	0%
Trans Fat 0g	
Cholesterol 0mg	0%
Sodium 190mg	8%
Total Carbohydrate 4g	1%
Dietary Fiber 0g	0%
Sugars 4g	
Protein 0g	
Vitamin A 6%	• Vitamin C 0%
Calcium 0%	• Iron 0%
* Percent Daily Values are based on a 2,000 calorie diet. Your Daily Values may be higher or lower depending on your calorie needs.	
	Calories: 2,000 2,500
Total Fat	Less than 65g 80g
Sat Fat	Less than 20g 25g
Cholesterol	Less than 300mg 300mg
Sodium	Less than 2,400mg 2,400mg
Total Carbohydrate	300g 375g
Dietary Fiber	25g 30g

LABELING AREA

>40 in²

ADD %DV FOOTNOTE

Yes

LABEL DIMENSIONS (W×H)

NA

INGREDIENT DECLARATION

Tomato concentrate (water, tomato paste), high fructose corn syrup, corn syrup, vinegar, salt, onion powder, spice, natural flavors.

COMMENTS

None

23650

#8900 Southern Classic Reduced Calorie Mayonnaise

7/8/2016

NUTRITION FACTS	
Serving Size 1Tbs (15g)	
Servings Per Container 256	
Amount Per Serving	Calories From Fat 45
Calories 50	
Total Fat 5g	8%
Saturated Fat 1g	5%
Trans Fat 0g	
Cholesterol 5mg	2%
Sodium 100mg	4%
Total Carbohydrate 1g	0%
Dietary Fiber 0g	0%
Sugars 0g	
Protein 0g	
Vitamin A 0%	Vitamin C 0%
Calcium 0%	Iron 0%
*Percent Daily Values are based on a 2,000 calorie diet. Your daily values may be higher or lower depending on your calorie needs:	
Total Fat	Calories: 2,000 2,500
Saturated Fat	Less than 65g 80g
Cholesterol	Less than 20g 25g
Sodium	Less than 300mg 300mg
Total Carbohydrate	Less than 2400mg 2400mg
Dietary Fiber	300g 375g
Calories per gram:	25g 30g
Fat 9	Carbohydrate 4
Protein 4	
Allergen Information: manufactured in a plant that uses the following common allergens: Eggs, Dairy Products, Fish, Vegetable Proteins and Peanuts.	

INGREDIENTS: Water, Soybean Oil, Egg Yolks, Modified Food Starch (corn), Distilled Vinegar, Corn Syrup, Salt, Potassium Sorbate(preservative), Xanthan Gum, Mustard Flour, Lemon Juice Concentrate, Calcium Disodium EDTA(to preserve flavor).

Contains: Egg

23290



Product Data Sheet

Super Chef Salad Mustard-Yellow Mustard

PRODUCT CODE: 44241-SC (UPC 6 91208 07307 3)

KOSHER: O.U.

PRODUCT DESCRIPTION: Good for hot dogs and Hamburger, Smooth texture and bright yellow color

INGREDIENT STATEMENT: Distilled Vinegar, Water, #1 grade Mustard seed, Salt, Turmeric, Paprika, Garlic Powder and spice.

Allergen: None

ANALYTICAL PARAMETERS:

Color	Bright Yellow
pH	4.0 Max
Salt	4% - 4.5%
Flavor	Typical mustard flavor

MICROBIOLOGICAL:

Total Plate Count	5,000 cfu/g Max
Yeast and Mold	10 cfu/g Max
Coliform	10 cfu/g Max
E. Coli	<10 cfu/g
Salmonella	Negative
Listeria	Negative

Nutrition Facts	Amount/Serving	% Daily Value	Amount/Serving	% Daily Value	% Daily Value
	Total Fat 0g	0%	Total Carbohydrate 0g	0%	(DV) tells you how
756 Serving per Container	Saturated Fat 0g	0%	Dietary Fiber 0g	0%	much a nutrient in a serving of food
Serving size 1 Tsp (5g)	Trans Fat 0g		Total Sugars 0g		contributes to a daily diet 2000
Calories 0	Cholesterol 0 mg	0%	Includes 0g added Sugar	0%	Calories a day is used for general nutrition advice
Per Serving	Sodium 55mg	2%	Protein 0g	0%	
	Vitamin D 0mcg	Calcium 0 mg	Iron 0g	Potassium 0g	

Shelf Life: 1 year 365 days

Storage: Store at Ambient temperature

PACKAGE SIZES:	Case SIZE (LWH)	CU.FT	TI X HI
4/1 Gallon	12 1/2" X 12 1/2" X 10 1/8"	0.92	12 X 5

400 LYSTER AVENUE, SADDLE BROOK, NJ 07663
 PHONE: 201-596-3717 FAX: 201-596-3599
www.cheflerfoods.com

33650



Technical Data Sheet

Piknik Pancake & Waffle Syrup

Regulatory Compliance

This product shall be of food grade and in all respects, including labeling, confirm with all applicable requirements listed in the United States Federal Food, Drug, and Cosmetic Act (FFDCA), as well as those listed in the food chemical Codex, 6th Edition Monographs. Supreme Oil Co. Dressings, Sauces & Oils facilities located in the United States are registered with the FDA in compliance with the Public Health Security and Bio- Terrorism Preparedness and response Act of 2002 and the related FDA interim final rules on facility registration and prior notice published in October 2003. This product shall be processed and packed under strict sanitary conditions in accordance with FDA current Good Manufacturing Practices.

Bio- Engineered Status

The Dressings, Sauces & oils business unit of Supreme Oil Co. does not routinely segregate bio- engineered and non- bio- engineered sources of raw materials. Therefore, we must assume that all our products, unless labeled as identity preserved (IP), may contain bio- engineered (GMO) materials.

Nutritional Profile

The following represents typical nutritional information for the product above. To our best knowledge, this information is true and accurate. This information is based on a statistical average derived from actual data and should not be construed as being specifications.

Nutrition Facts			
Serving Size	¼ Cup		
Servings	64		
Amount Per Serving			
Calories	170	Calories from Fat	0
% Daily Value *			
Total Fat	0g		0%
Saturated Fat	0g		0%
Trans Fat	0g		
Cholesterol	0mg		0%
Sodium	10mg		0%
Total Carbohydrate	37g		12%
Dietary Fiber	0g		0%
Sugars	14g		
Protein	0g		
Vitamin A	0%	Vitamin C	0%
Calcium	0%	Iron	0%
* Percent Daily Values are based on a 2,000 calorie diet.			

Ingredient Statement:

Corn Syrup, Water, High Fructose Corn Syrup, Maple Flavor, Caramel Color, Less than 1/10% each of Sodium Benzoate and Potassium Sorbate Added as Preservatives.

881 North Main Street Brundidge, Alabama 36010 Phone: 334.735.3033 Fax: 334.735.3303

All of the above product information is, to our best knowledge, true and accurate. However, since the conditions of use of this information or any material supplied are beyond our control, all recommendations or suggestion are made without guarantee, express or implied on our part. We disclaim all liability in connection with the use of the information contained herein or otherwise. Nothing contained herein shall be construed to infer freedom from patent infringement. We disclaim any implied warranty or merchant ability and any implied warranty of fitness for a particular purpose. The laws of the State of New Jersey USA, are incorporated into and are to govern the terms of warranties.

34710 KAISER PICKLES, LLC.

Since 1920

Dealers in Pickles, Peppers, Olives, Kraut, Snacks,
And Munch, Munch, More...

PRODUCT: **40 GR CIDER VINEGAR**

ITEM#: 08331

A. CHEMICAL SPECIFICATIONS

ACID: 3.8-4.5%

B. NUTRITIONAL INFORMATION

CALORIES	0 Cal./100gm
TOTAL FAT	0gm/100 gm
SATURATED FAT	0
TRANS FAT	0
CHOLESTEROL	0
SODIUM	0 mg/100 gm
TOTAL CARBOHYDRATE	0 gm
SUGARS	0 gm
PROTEIN	0 gm

C. PACKAGING AND LABELING SPECIFICATIONS

Product Shall Be Manufactured In Conformance With Current GMP's: Packed in 4/1-Gallon Plastic Jugs. Product Shall Be Labeled Appropriately.

D. SHELF LIFE SPECIFICATIONS

The Product Shall Be Guaranteed Up To 1 Year From Date Of Manufacture To Meet All Critical Specification Parameters.

E. SHIPPING AND STORAGE SPECIFICATIONS

The Product Shall Be Shipped In Good Condition To Meet All State And Federal Regulations Pertaining To The Shipping Of Food. The Product Shall Be Stored In Conformance With Current GMP's In A Cool Dry Place. Protect From Freezing. Product Must Include A Manufacturer's Code Date.

F. INGREDIENT STATEMENT

Vinegar (Diluted To 4% Acidity) And Natural Flavors.

G. KOSHER CERTIFICATION

Certified Kosher By The Orthodox Union – Available upon request – Kaiser Pickles is a Kosher certified facility.

500 YORK STREET CINCINNATI, OHIO 45214 * (513) 621-2053 * FAX (513) 455-8284

35151

ZERO TRANSFAT

PIKNIK

Quality Products Since 1923



WORCESTERSHIRE SAUCE

Ingredients: Water, Corn Syrup, Vinegar, Powdered Worcestershire (Salt, Dextrose, Caramel Color, Monosodium Glutamate, Garlic Powder, Natural Flavors, Vegetable Oil, Silicone Dioxide), Spices

Nutrition Facts
Serving size: 1 Tap (5 grams)
Servings per container: 788
Calories: 0
Total Fat 0g

*Percent Daily Values (DV) are based on a 2000 calorie diet. Your Daily Values may differ depending on your calorie needs.

Amount/Serving	% DV*	Amount/Serving	% DV*
Total Fat 0g	0%	Total Carb. 0g	0%
Sat. Fat 0g	0%	Dietary Fiber 0g	0%
Trans Fat 0g			
Cholesterol 10mg	0%	Sugars 0g	
Sodium 0mg	0%	Protein 0g	
Vitamin A 0%		Vitamin C 0%	
Calcium 0%		Iron 0%	

NET 1 GALLON (3.789 LITERS)

SUPREME OIL SOUTH, BRUNDIDGE, AL 36010

35241

"LITE" SOY SAUCE

FAT FREE
LOW SODIUM

Enjoy the robust flavor of true Soy Sauce without the heavy sodium content.

NUTRITION FACTS

SERVING SIZE	1 Tbsp (17g)		
SERVINGS PER CONTAINER	63 (1qt.) 252 (1gal.)		
Amount Per Serving			
Calories	5	Calories from Fat	0
%DAILY VALUE*			
Total Fat	0g		0%
Saturated Fat	0g		0%
Trans Fat	0g		
Cholesterol	0mg		0%
Sodium	430mg		18%
Total Carbohydrate	1g		0%
Dietary Fiber	0g		0%
Sugars	1g		
Protein	0g		
Vitamin A	0%	Vitamin C	0%
Calcium	0%	Iron	0%

* Percent Daily Values are based on a 2,000 calorie diet. Your daily values may be higher or lower depending on your calorie needs:

	Calories:	2,000	2,500
Total Fat	less than	65g	80g
Saturated Fat	less than	20g	25g
Cholesterol	less than	300mg	300mg
Sodium	less than	2,400mg	2,400mg
Total Carbohydrate		300g	375g
Dietary Fiber		25g	30g

Calories per gram:

Fat 9 . Carbohydrate 4 . Protein 4

Ingredients: Water, high fructose corn syrup, salt, hydrolyzed corn and soy protein, caramel color, dextrose, citric acid, lactic acid, sodium benzoate and potassium sorbate (preservatives), and guar gum.

<u>PACK</u>	<u>CUBE</u>	<u>SHIP WT.</u>
4/1 gal.	1.27	40 lbs.
12/qt.	1.11	35 lbs.

FIRST FOOD CO. • DALLAS, TX 75247 • (800) 527-1866

FF Word Files DIAL BOOK SECTION 51 THE SOY XXX.DOC

35800

Cajun Chef

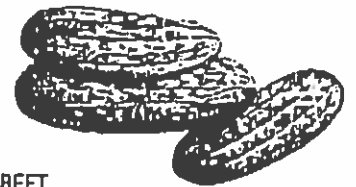

PRODUCTS INC.

P.O. BOX 248 ST. MARTINVILLE, LOUISIANA 70582 519 JOSEPH STREET

337-394-7112 FAX 337-394-7115

SEPTEMBER 13, 2005

PRODUCT SPECIFICATION

PRODUCT DESCRIPTION:

CAJUN CHEF TABASCO PEPPERS

INGREDIENTS:

TABASCO PEPPERS, VINEGAR, SALT, ALUM, 1/10 OF 1% SODIUM BENZOATE (AS A PRESERVATIVE), YELLOW NO. 5 FOOD COLOR AND SODIUM BISULFITE

CONTAINER SIZE:

8 OZ. BOTTLES PACKED 12 PER CASE

CHEMICAL AND PHYSICAL CHARACTERISTICS:

pH	BELOW 4
VINEGAR	1.7 - 2.7 %
SALT	2.5 - 4.5 %

NUTRITION FACTS:

SERV. SIZE 1 OZ. (28 g/ APPROX 23 PIECES	SERVINGS / CONTAINER USUALLY 6).
CALORIES 6	%DAILY VALUE
TOTAL FAT .0 g	0%
SAT. FAT N/A	N/A
CHOLEST. N/A	N/A
SODIUM 450 mg	18%
TOTAL CARB. 1g	0%
SUGARS N/A	
PROTEIN .0 g	

CODE DATE INTERPRETATION:

EXAMPLE CODE DATE ON BOTTLE EXP 6054CTP

1. EXP DENOTES EXPIRATION DATE
2. 0 DENOTES YEAR 2008
3. 054 DENOTES 54th DAY OF THE YEAR
4. C DENOTES CAJUN CHEF
5. TP DENOTES TABASCO PEPPERS

SHELF LIFE:

2 1/2 YEARS FROM PACK DATE

HANDLING:

STORE AT ROOM TEMPERATURE

SHIPPING CASE:

CASE PACK:	12/8 OUNCE GLASS JARS
CASE WEIGHT:	10 POUNDS
CASE DIMENSIONS:	8 3/4" x 7 1/2" x 8 3/4"
CASE CUBE:	.27
PALLET CONFIGURATION:	192 CASES/PALLET — TIE 24 HIGH 8

CAJUN CHEF BRAND

LA HOT SUACE
GUMBO FILE
CAYENNE RED PEPPER
PURE & CREOLE MUSTARD
WORCESTERSHIRE SAUCE

PICKLES
PEPPERS
OKRA
GIARDINIERA
TOMATO PICKLES

BIG CHIEF BRAND

IMITATION EXTRACTS
PURE EXTRACTS
FOOD COLORING

SUMMER JOY BRAND

ROOT BEER FLAVOR

TIFFE'S BRAND

PICKLED OKRA
ITALIAN SALAD MIX
HOT SPICED PEPPER MIX

Cajun Chef



36050



PRODUCTS INC.



P.O. BOX 248 ST. MARTINVILLE, LOUISIANA 70582 519 JOSEPH STREET

337-334-7112 FAX 337-334-7115

PRODUCT SPECIFICATION

PRODUCT DESCRIPTION: 6 OZ. CAJUN CHEF LOUISIANA (RED) HOT SAUCE ITEM NO 11000

INGREDIENTS: SELECTED LOUISIANA CAYENNE PEPPERS, DISTILLED VINEGAR, SALT, GUAR, TRAGACANTH & XANTHAN GUMS, YELLOW NO. 6 FOOD COLOR AND RED NO. 40 FOOD COLOR

CONTAINER SIZE: 6 OUNCE BOTTLES PACKED 24 PER CASE

CHEMICAL AND PHYSICAL CHARACTERISTICS:

pH	2.5 - 3.0
VINEGAR	3.0% - 4.0%
SALT	7% - 11%
TOTAL SOLIDS	
SALT + PEPPER	10% - 14%
PEPPER SOLIDS	3% - 5%

NUTRITION FACTS: SERV. SIZE 1 TSP (6 g), SERVINGS/CONTAINER APPROX. 34

AMOUNT PER SERVING		%DAILY VALUE
CALORIES	0	
TOTAL FAT	0mg	0%
CHOLEST	0mg	0%
SODIUM	140 mg	8%
TOTAL CARB.	0g	0%
SUGARS	0g	
PROTEIN	0g	

CODE DATE INTERPRETATION:

EXAMPLE: CODE DATE ON CAP EXP 9054CHS

1. EXP	DENOTES EXPIRATION DATE
2. 9	DENOTES YEAR 2009
3. 054	DENOTES 54 th DAY OF THE YEAR
4. C	DENOTES CAJUN CHEF
5. HS	DENOTES HOT SAUCE

SHelf LIFE: 2½ YEARS FROM PACK DATE

HANDLING: STORE AT ROOM TEMPERATURE

SHIPPING CASE:

CASE PACK:	24/6 OZ. GLASS BOTTLES
CASE WEIGHT:	21 POUNDS
CASE DIMENSIONS:	12" x 8" x 7 ¾"
CASE CUIBE:	43
PALLET CONFIGURATION:	144 CASES/PALLET — TIE 18 HIGH 8
CASE UPC:	10071675110001

CAJUN CHEF BRAND

LA HOT SAUCE
WING SAUCE
WORCESTERSHIRE SAUCE
PURE & CREOLE MUSTARD

PEPPERS
SPICY BEANS
CAYENNE RED PEPPER
GUMBO FILE

PICKLES
PICKLED OKRA
TOMATO PICKLES
GIARDINIERA

BIG CHIEF BRAND

IMITATION EXTRACTS
PURE EXTRACTS
FOOD COLORING

TIFFE'S BRAND

PICKLED OKRA
HOT SPICED PEPPER MIX

20651

SHANK'S

Shank's Extracts, Inc.
350 Richardson Drive
Lancaster, PA 17603

To Whom It May Concern:

Per 21CFR101.9(j)(4), flavors, extracts and food colors are exempt from nutritional labeling because they are not considered significant sources of nutrients. Therefore, Shank's Extracts, Inc. does not perform nutritional analysis on any flavor or color products.

Mary C. Foster
Senior Flavorist

Telephone: 717-393-4441
Fax: 717-393-3148

E-mail: shanks@shanks.com
Web Site: www.shanks.com

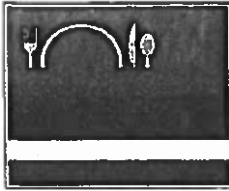

24460

Major Products Company

New Jersey · Nevada · England · Netherlands

Specification Number: 37183
 Product Code: RANCH
 Unit Size: 3.2 oz
 Date Issued: 03/01/2013
 Date Revised: 06/13/2016
Confidential

Ranch Dressing Mix

Product Attributes: Gluten Free

Product Appearance: Off-white Powder

Product Description:

Ranch is great for salads or it can be used as a base for spinach or vegetable dips. It can also be used as a spread for sandwiches or wraps.

Ingredient Statement:

Maltodextrin (From Corn), Salt, Monosodium Glutamate, Garlic Powder, Silicon Dioxide (As an Anticaking Agent), Xanthan Gum, Spices, Onion Powder, Malic Acid, Parsley, Chives.

Allergens: None

Yield Information:

3.2 oz of mix makes 1 gallon of dressing with the following ratio. After mixing, chill for 2 to 3 hours and serve.

Base	Buttermilk	Mayonnaise
3.2 oz	0.5 gal	0.5 gal

Serving Information: Serving Size 1 teaspoon (0.7g)
 Servings Per Unit 129

Analytical Limits:

pH in 10% Solution	N/A
Water Activity	N/A
Total Salt %	N/A
Moisture %	N/A

Microbiological Limits:

Total Plate Count	<i>Salmonella</i> /25 g	<i>Staphylococcus</i>	<i>L. monocytogenes</i>	<i>Coliform</i>	<i>E. coli</i>
< 100,000/g	Negative	Negative	Negative	< 10/g	Negative

Storage & Shelf Life Information:

Shelf life is 18 months, stored under dry and cool conditions.

Nutrition Facts	Amount/Serving	% Daily Value*	Amount/Serving	% Daily Value*	*Percent Daily Values are based on a 2,000 calorie diet. Your daily values may be higher or lower depending on your calorie needs: Calories: 2,000 2,500
	Serving Size (0.7g) Servings Per Container Calories 0 Calories from Fat 0	Total Fat 0g	0%	Sodium 100mg	
	Saturated Fat 0g	0%	Total Carbohydrate 0g	0%	Calories per gram: Fat 9 • Carbohydrate 4 • Protein 4
	Trans Fat 0g		Dietary Fiber 0g	0%	
	Cholesterol 0mg	0%	Sugars 0g		
	Vitamin A 0% • Vitamin C 0%		Protein 0g		
			Calcium 0% • Iron 0%		

Nutrition Facts	Amount/Serving	% Daily Value*	Amount/Serving	% Daily Value*	*Percent Daily Values are based on a 2,000 calorie diet. Your daily values may be higher or lower depending on your calorie needs: Calories: 2,000 2,500
	Serving Size (100g) Servings Per Container Calories 220 Calories from Fat 0	Total Fat 0g	0%	Sodium 14400mg	
	Saturated Fat 0g	0%	Total Carbohydrate 45g	15%	Calories per gram: Fat 9 • Carbohydrate 4 • Protein 4
	Trans Fat 0g		Dietary Fiber 2g	9%	
	Cholesterol 0mg	0%	Sugars 4g		
	Vitamin A 15% • Vitamin C 30%		Protein 11g		
			Calcium 6% • Iron 15%		



Four In One Co., Inc.

Manufacturer of Fine Food Products

12 Alpha Road

Chelmsford, MA 01824

Tel: (978) 250-0751 Fax: (978) 250-2301

Product Name: Apple Jelly – 4lb 12ea.

Product Code: JB0401

Nutritional Facts			
Serving size 1 Packet (14 gm)			
Servings 128			
<hr/>			
Amount per Serving			
<hr/>			
Calories 35		Calories from Fat 0	
<hr/>			
			% Daily Values
<hr/>			
Total Fat 0 g		0%	
<hr/>			
Saturated Fat 0 g		0%	
<hr/>			
Cholesterol 0 mg		0%	
<hr/>			
Sodium 0 mg		0%	
<hr/>			
Potassium 15g		0%	
<hr/>			
Total Carbohydrate 9 g		3%	
<hr/>			
Dietary Fiber 0 g		0%	
<hr/>			
Sugars 6 g			
<hr/>			
Protein 0 g			
<hr/>			
Vitamin A 0%		• Vitamin C 0%	
Calcium 0%		• Iron 0%	
<hr/>			
*Percent of Daily Values are based on a 2000 Calorie Diet. Your daily values may be higher or lower depending on your calorie needs:			
<hr/>			
	Calories:	2,000	2,500
<hr/>			
Total Fat	Less than	65 g	80 g
Sat Fat	Less than	20 g	25 g
Cholesterol	Less than	300 mg	300 mg
Sodium	Less than	2,400 mg	2,400 mg
Total Carbohydrate		300 mg	375 mg
Dietary Fiber		25 g	30 g
<hr/>			

Ingredients: Corn Sweetener, Apple Concentrate, Sugar, Pectin and Citric Acid



05905

Segment: Liquid Condiments
Category: Jam & Jelly & Peanut Butter
Group: POCO PAC® Jams and Jellies

Item Number: 86360
POCO PAC® Grape Jelly Bag 12 Count - 4 Lb

Specifications

Ship Container UPC:	10719098863608	Storage Range:	
Unit UPC:	719098863601	Maximum:	71 F
		Minimum:	35 F
Pallet Pattern:	9 x 5 = 45	Kosher?	OU
Full Pallet:	2322 lbs.	Gluten Free?	
		Lactose Free?	

Storage Conditions

Unopened Storage Condition:	cool dry storage, ambient temperature	Opened Storage Condition:	
Unopened Shelf Life:	180 days	Shelf Life After Open:	

Master Dimensions

Case Dimensions:	18.2" L x 10.6" W x 9.3" H	Pack Size:	12
Cubic Feet:	1.03 ft.	Unit Size:	4.00 lb
Net Weight:	48.00 lbs.	Pack Style:	LIQ POUCH
Gross Weight:	51.60 lbs.		

Nutrition Facts

Nutrition Serving Size:	1.00 oz	Vitamin A:	0.0 IU
Serving Size:	1.0 oz	Vitamin C:	0.0 mg
Serving Size Description:	1 oz	Calcium:	0.0 mg
Calories (In Kcal):	70.0 g	Iron:	0.0 mg
Calories From Fat:	0.0 g	Magnesium:	0.0 mg
Total Fat:	0.0 g	Potassium:	5.0 mg
Trans Fat:	0.0 g	Phosphorus:	0.0 mg
Unsaturated Fat:	0.0 g	Zinc:	0.0 mg
Monounsaturated Fat:	0.0 g	Beta-Carotene:	0.0 mg
Polyunsaturated Fat:	0.0 g	Riboflavin:	0.0 mg
Cholesterol:	0.0 mg	Thiamin:	0.0 mg
Sodium:	0.0 mg	Niacin:	0.0 mg
Total Carbohydrate:	18.0 g	Vitamin B-6:	0.0 mg
Dietary Fiber:	0.0 g	Folic Acid:	0.0 mcg
Sugars:	14.0 g	Vitamin B-12:	0.0 mcg
Protein:	0.0 g	NLEA Adjusted Values:	
Water:	0.0 g		
Ash:	0.0 g		

Missing values are not available at this time.

Product Description

List of Ingredients: GRAPE JUICE (GRAPE JUICE CONCENTRATE, WATER), CORN SYRUP, HIGH FRUCTOSE CORN SYRUP, CITRIC ACID, PECTIN, POTASSIUM SORBATE (PRESERVATIVE).

12

Preparation Instructions:

Open package and dispense onto food item.

Nutrition Facts

Serving Size: 1.00 oz**Amount Per Serving****Calories:** 70.0

Calories From Fat: 0.0

% Daily Value**Total Fat:** 0.0 g 0.0%

Saturated Fat: 0.0 g 0.0%

Trans Fat: 0.0 g

Cholesterol: 0.0 mg 0.0%**Sodium:** 0.0 mg 0.0%**Potassium:** 5.0 mg 0.0%**Phosphorus:** 0.0 mg 0.0%**Total Carbohydrate:** 18.0 g 6.0%

Dietary Fiber: 0.0 g 0.0%

Sugars: 14.0 g

Protein: 0.0 g**Total Vitamin A:** 0.0%**Vitamin C:** 0.0%**Calcium:** 0.0%**Iron:** 0.0%

42455

PRODUCT TECHNICAL DATA Premium Tomato & Food Products

P.O. BOX 83 • ELWOOD, IN 46036 • TEL. (765) 754-7527 • FAX (765) 754-3230 • www.redgold.com



REDY59G

Revision Date
05/17/10

TOMATO KETCHUP, 9 g

NET WT. 9g

Nutrition Facts	
Serving Size 1 Packet	
Servings Per Container 1	
Amount Per Serving	
Calories 10	Calories from Fat 0
% Daily Value*	
Total Fat 0g	0%
Saturated Fat 0g	0%
Trans Fat 0g	
Cholesterol 0mg	0%
Sodium 85mg	4%
Total Carbohydrate 3g	1%
Dietary Fiber 0g	0%
Sugars 2g	
Protein 0g	
Vitamin A 0%	• Vitamin C 0%
Calcium 0%	• Iron 0%
* Percent Daily Values are based on a 2,000 calorie diet. Your Daily Values may be higher or lower depending on your calorie needs.	
	Calories: 2,000 2,500
Total Fat	Less than 65g 80g
Sat Fat	Less than 20g 25g
Cholesterol	Less than 300mg 300mg
Sodium	Less than 2,400mg 2,400mg
Total Carbohydrate	300g 375g
Dietary Fiber	25g 30g

LABELING AREA

<40 in²

ADD %DV FOOTNOTE

No

LABEL DIMENSIONS (W×H)

NA

INGREDIENT DECLARATION

Tomato concentrate, high fructose corn syrup, vinegar, corn syrup, salt, onion powder, spice, natural flavors.

COMMENTS

OPTIONAL:

GLUTEN- FREE

116

42750

Four In One Co., Inc.
 Manufacturer of Fine Food Products
 12 Alpha Road
 Chelmsford, MA 01824
 Tel: (978) 250-0751 Fax: (978) 250-2301

Product Name: Mustard – 5.5gm 500ct

Product Code: M0205

Brand: Salad Fresh

Nutritional Facts			
Serving size 1 Packet (5.5 gm)			
Servings 1			
Amount per Serving			
Calories 5		Calories from Fat 0	
		% Daily Values	
Total Fat 0 g			0%
Saturated Fat 0 g			0%
Cholesterol 0 mg			0%
Sodium 50 mg			2%
Total Carbohydrate <1 g			0%
Dietary Fiber 0 g			0%
Sugars 0 g			
Protein <1 g			
Vitamin A 0%	•	Vitamin C 0%	
Calcium 0%	•	Iron 0%	
*Percent of Daily Values are based on a 2000 Calorie Diet. Your daily values may be higher or lower depending on your calorie needs:			
	Calories:	2,000	2,500
Total Fat	Less than	65 g	80 g
Sat Fat	Less than	20 g	25 g
Cholesterol	Less than	300 mg	300 mg
Sodium	Less than	2,400 mg	2,400 mg
Total Carbohydrate		300 mg	375 mg
Dietary Fiber		25 g	30 g

Ingredients: Mustard Seed, Vinegar, Turmeric, Salt and Spices.

DUKESLIGHTMAYO12GPCCH200

Dot #: 539945
Mfr #: 06346
GTIN: 10052500063464
Supplier: C.F. SAUER FOODS
Description: DUKESLIGHTMAYO12GPCCH200

Images and Attachments



Product Information

Classification: Sauces - Cooking (Shelf Stable) (10000057)
Dimensions (HxWxD): 5.38 x 7.94 x 9.94 Inch
Weight Gross / Net: 6 Pound / 5.29 Pound
Origin: (US) UNITED STATES
Storage Temperature: 33° to 80°
Pallet Configuration: Tr:24 Hi:7
Servings Per Container: 200

Features and Benefits

Features: Smooth, creamy mayonnaise in a portion control pouch. Contains half the calories and fat as regular mayonnaise.
Preparation and Cooking: Ready to Eat - Ready to use.

Serving Suggestions: An excellent sandwich spread in a to-go pouch.
Storage: Best when held below 80 degrees in a dry area or at 45 degrees in a cooler.

42711

Nutritionals and Ingredients (Case GTIN: 10052500063464)

Representation of label(s). The actual nutritional label(s) on the package may vary slightly

Nutrition Facts (Unprepared)

Serving Size 12 g
 Servings Per Container 200

Amount Per Serving
 Calories 40 Calories from fat 35
 % Daily Value*

Total Fat	4 g	8%
Saturated Fat	0.5 g	3%
Trans Fat	0 g	
Cholesterol	5 mg	2%
Sodium	90 mg	4%
Total Carbohydrate	1 g	0%
Dietary Fiber	0 g	0%
Sugar	0 g	
Protein	0 g	
Vitamin A	0 NIU	0%
Vitamin C	0 mg	0%
Calcium	0 mg	0%
Iron	0 mg	0%

Calories: 2,000 2,500
 Less than 65g 80g
 Less than 20g 25g
 Less than 300mg 300mg
 Less than 2400mg 2400mg
 3500mg 3500mg
 300mg 375mg
 25mg 30mg

Calories per gram:
 Fat 9 Carbohydrate 4 Protein 4

(-) Information is currently not available for this nutrient.
 * Percent Daily Values are based on a 2,000 calorie diet. Your daily values may be higher or lower depending on your calorie needs:
 ** Percent Daily Values listed below are intended for adults and children over 4 years of age. Foods represented or purported to be for use by infants, children less than 4 years of age, pregnant women, or lactating women shall use the RDI's that are specified for the intended group provided by the FDA.

Child Nutrition Label: No

Ingredients: Water, Soybean Oil, Modified Food Starch, Eggs, Distilled and Cider Vinegar, High Fructose Corn Syrup, Salt, Sugar, Lemon Juice, Spice, Xanthan Gum, Potassium Sorbate (Preservative), D.L. Alpha Tocopherol Acetate (Vitamin E), Beta Carotene (Color), Natural Flavors.

Allergens and Diet (Case GTIN: 10052500063464)

- Allergen Values (Milk)
- Free From: Milk
- Allergen Values (FDA)
- Free From: Peanuts
- Allergen Values (FDA)
- Free From: Sesame Seeds
- Allergen Values (FDA)
- Free From: Soy
- Allergen Values (FDA)
- Free From: Tree Nuts

Suitable For Diet
 Kosher Yes
 Gluten Free Yes

42565

PRODUCT SPECIFICATIONS

SAUER RED FRENCH DRESSING

#06387

A. GENERAL SPECIFICATIONS

This product meets all Federal regulations as issued by the U. S. Food and Drug Administration.

B. INGREDIENT CLAUSE

CONTAINS: Soybean Oil, Water, Sugar, Distilled and Cider Vinegar, Salt, Tomato Paste, Spice, Propylene Glycol Alginate, Xanthan Gum, Oleoresin Paprika, Paprika, Spice Extractives and Calcium Disodium EDTA Added to Protect Flavor.

C. SHIPPING AND STORAGE INFORMATION

Store between 35^o and 85^o F.

Best when held below 80^o F in a dry area or at 40^o F in a cooler.

D. PHYSICAL / CHEMICAL SPECIFICATIONS

1. Titratable Acidity	1.33% ± .10%
2. Salt	4.24% ± .25%
3. Moisture	36.7% + 5.0%
4. Total Oil	36.0% min.
5. Flavor & Odor	Tart/Sweet, with tomato and spice notes.
6. Body	Smooth and Viscous.
7. Viscosity	5000 ± 1500 cps (Brookfield Viscometer, Model RVT, #5 Spindle, 50 rpm, 20 ^o C)
8. pH	< 4.1

E. MICROBIOLOGICAL SPECIFICATIONS

1. Microorganisms known to cause food poisoning are absent from this product.

2. Standard Plate Count < 2000 cfu/gram.

3. Yeast & Mold Count < 50 cfu/gram.

SAUER
RED FRENCH DRESSING
 #06387

Nutrition Facts	
Serving Size (12g)	
Servings Per Container 1	
Amount Per Serving	
Calories 50	Calories from Fat 40
% Daily Value*	
Total Fat 4.5g	7%
Saturated Fat 0.5g	3%
Trans Fat 0g	
Cholesterol 0mg	0%
Sodium 200mg	8%
Total Carbohydrate 3g	1%
Dietary Fiber 0g	0%
Sugars 3g	
Protein 0g	
Vitamin A 0%	•
Calcium 0%	•
Vitamin C 0%	•
Iron 0%	•
*Percent Daily Values are based on a 2,000 calorie diet. Your daily values may be higher or lower depending on your calorie needs:	
	Calories: 2,000 2,500
Total Fat	Less than 65g 80g
Saturated Fat	Less than 20g 25g
Cholesterol	Less than 300mg 300mg
Sodium	Less than 2,400mg 2,400mg
Total Carbohydrate	300g 375g
Dietary Fiber	25g 30g

41970

PRODUCT SPECIFICATIONS

SAUER'S THOUSAND ISLAND

#06510

A. GENERAL SPECIFICATIONS

This product meets all Federal regulations as issued by the U. S. Food and Drug Administration.

B. INGREDIENT CLAUSE

Contains: Soybean Oil, Pickle Relish (Corn Sweeteners, Pickles, Sugar, Tomato Paste, Distilled Vinegar, Salt, Red Bell Pepper, Mustard Seed, Xanthan Gum, Sodium Benzoate and Potassium Sorbate as Preservatives, Natural Spice Flavors, Alum, EDTA), Water, Sugar, Eggs, Distilled and Cider Vinegars, Salt, Spice, Onion, Xanthan Gum, Propylene Glycol Alginate, Garlic, Paprika, and Calcium Disodium EDTA added to protect flavor.

C. SHIPPING AND STORAGE INFORMATION

Store between 35⁰ and 85⁰ F.

Best when held below 80⁰ F in a dry area or at 40⁰ F in a cooler.

D. PHYSICAL / CHEMICAL SPECIFICATIONS

1. Titratable Acidity	1.00% \pm .10%
2. Salt	1.80% \pm .25%
3. Moisture	34.5 % \pm 1.5%
4. Total Oil	45.0% min.
5. Flavor & Odor	Sweet-tart with tomato flavor.
6. Body	thick with pickle chunks.
7. Viscosity	10 max at 30 seconds on a Bostwick Consistometer

E. MICROBIOLOGICAL SPECIFICATIONS

1. Microorganisms known to cause food poisoning are absent from this product.
2. Standard Plate Count < 2000 cfu/gram.
3. Yeast & Mold Count < 50 cfu/gram.

SAUER'S
THOUSAND ISLAND
 #06510

Nutrition Facts

Serving Size (12g)
 Servings Per Container 1

Amount Per Serving
Calories 60 **Calories from Fat 50**

	% Daily Value*
Total Fat 6g	8%
Saturated Fat 1g	4%
Trans Fat 0g	
Cholesterol 5mg	1%
Sodium 95mg	4%
Total Carbohydrate 2g	1%
Dietary Fiber 0g	0%
Sugars 2g	

Protein 0g

Vitamin A 0% • Vitamin C 0%
 Calcium 0% • Iron 0%

*Percent Daily Values are based on a 2,000 calorie diet. Your daily values may be higher or lower depending on your calorie needs:

	Calories:	2,000	2,500
Total Fat	Less than	65g	80g
Saturated Fat	Less than	20g	25g
Cholesterol	Less than	300mg	300mg
Sodium	Less than	2,400mg	2,400mg
Total Carbohydrate		300g	375g
Dietary Fiber		25g	30g

Calories per gram:
 Fat 9 • Carbohydrate 4 • Protein 4

42619

Dot # 511599

PRODUCT SPECIFICATIONS

SAUER'S
FAT FREE RANCH DRESSING
#06504

A. GENERAL SPECIFICATIONS

This product meets all Federal regulations as issued by the U. S. Food and Drug Administration.

B. INGREDIENT CLAUSE / ALLERGEN STATEMENT

CONTAINS: Water, Corn Syrup, Distilled and Cider Vinegar, Buttermilk Solids, Maltodextrin, Salt, Modified Food Starch, Dextrose, Autolyzed Yeast Extract, Sugar, Xanthan Gum, Natural Flavors, Spices, Garlic, Onion, Cream, Whey Powder, Citric Acid, Propylene Glycol Alginate, Parsley, Titanium Dioxide, Sodium Benzoate and Potassium Sorbate (Preservatives), Calcium Disodium EDTA Added To Protect Flavor.

Contains: MILK

C. SHIPPING AND STORAGE INFORMATION

Store between 35° and 85° F.

Best when held below 80° F in a dry area or at 40° F in a cooler.

D. PHYSICAL / CHEMICAL SPECIFICATIONS

1. Titratable Acidity	1.02% ± .10%
2. Salt	2.69% ± .20%
3. Moisture	71.00% ± 5.00%
4. Flavor & Odor	Buttermilk flavor with spicing
5. Body	Creamy, Pourable with small particulates

E. MICROBIOLOGICAL SPECIFICATIONS

Microorganisms known to cause food poisoning are absent from this product.

Standard Plate Count < 2000 cfu/gram.

Yeast & Mold Count < 50 cfu/gram.

07 '05

SAUER'S
FAT FREE RANCH DRESSING
#06504

Nutrition Facts	
Serving Size (12g)	
Servings Per Container 1	
Amount Per Serving	
Calories 10	Calories from Fat 0
% Daily Value*	
Total Fat 0g	0%
Saturated Fat 0g	0%
Trans Fat 0g	
Cholesterol 0mg	0%
Sodium 125mg	5%
Total Carbohydrate 3g	1%
Dietary Fiber 0g	0%
Sugars 1g	
Protein 0g	
Vitamin A 0%	•
	Vitamin C 0%
Calcium 2%	•
	Iron 0%
*Percent Daily Values are based on a 2,000 calorie diet. Your daily values may be higher or lower depending on your calorie needs:	
	Calories: 2,000 2,500
Total Fat	Less than 65g 80g
Saturated Fat	Less than 20g 25g
Cholesterol	Less than 300mg 300mg
Sodium	Less than 2,400mg 2,400mg
Total Carbohydrate	300g 375g
Dietary Fiber	25g 30g
Calories per gram:	
Fat 9 • Carbohydrate 4 • Protein 4	

07 '05

42251



BAY VALLEY
F O O D S

Regulatory Label Copy (RLC)

PRODUCT:

Product description: *Fat Free Italian Dressing*
R&D Formula Number: *NFI-13-0140-01, 0441, 1610, 340*
Product Code: *1647*
Version: *A*

Container Code	Net Contents Statement	Servings Per Container*
850	1 GAL (3.78 L)	128
857	NET WT 1.5 OZ (42g)	1 container
898	NET WT 32 OZ (907g)	about 26
851	NET WT 1 OZ (28g)	1 container

Nutrition Facts	
Serving Size 2 Tbsp (30 mL)	
Servings Per Container	
Amount Per Serving	
Calories 10	Calories from Fat 0
% Daily Value*	
Total Fat 0g	0%
Saturated Fat 0g	0%
Trans Fat 0g	
Polyunsaturated Fat 0g	
Monounsaturated Fat 0g	
Cholesterol 0mg	0%
Sodium 480mg	20%
Potassium 15mg	0%
Total Carbohydrate 2g	1%
Dietary Fiber 0g	0%
Sugars 2g	
Protein 0g	
Vitamin A 0%	• Vitamin C 0%
Calcium 0%	• Iron 0%
Folate 0%	

*Percent Daily Values are based on a 2,000 calorie diet.

INGREDIENTS: WATER, DISTILLED VINEGAR, SUGAR, SALT, CONTAINS LESS THAN 2% OF DRIED GARLIC, GARLIC JUICE, XANTHAN GUM, DRIED ONION, DEHYDRATED BELL PEPPER, SPICE, TURMERIC OLEORESIN, TURMERIC AND ANNATTO EXTRACTS (COLORS).

Voluntary Nutrients (Depends on Claims):
n/a

Ingredient or Nutrient Content Claims:
Gluten Free
Fat Free
Cholesterol Free

Note: Print size and layout do not meet exact NLEA requirements.

Other Required Label Information:
n/a

Country of Origin:
Packed in USA (not required)

Kosher Certification
no

Organic Certification
no

Storage & Handling Instructions
Shake Well. Refrigerate after opening.

Notes:
Label / Ingredient Audit

Prepared By: Amy Slaughter
Issue Date: 1/8/13
Supercodes:



42556

NF HONEY FRENCH DRESSING
#310

INGREDIENT DECLARATION: SOYBEAN OIL, WATER, HIGH FRUCTOSE CORN SYRUP, TOMATO PASTE, VINEGAR, SALT, HONEY, CORN SYRUP, LEMON JUICE FROM CONCENTRATE, GARLIC POWDER, DILL JUICE (DILL JUICE, VINEGAR, SALT, EXTRACTIVES OF DILL), XANTHAN & GUAR GUMS.

6/8/2012

Nutrition Facts	
Serving Size : About 2 Tbs. (30g)	
Servings Per Container : About 1	
Amount Per Serving	
Calories 120	Calories from Fat 100
% Daily Value*	
Total Fat 11g	17%
Saturated Fat 1.5g	8%
Trans Fat 0g	
Cholesterol 0mg	0%
Sodium 310mg	13%
Potassium 0mg	0%
Total Carbohydrate 5g	2%
Dietary Fiber 0g	0%
Sugars 5g	
Protein 0g	
Vitamin A 0%	Vitamin C 4%
Calcium 0%	Iron 0%
*Percent Daily Values are based on a 2,000 calorie diet. Your daily values may be higher or lower depending on your calorie needs:	
	Calories: 2,000 2,500
Total Fat	Less than 65g 80g
Saturated Fat	Less than 20g 25g
Cholesterol	Less than 300mg 300mg
Sodium	Less than 2,400mg 2,400mg
Potassium	3,500mg 3,500mg
Total Carbohydrate	300g 375g
Dietary Fiber	25g 30g
Calories per gram: Fat 9 • Carbohydrate 4 • Protein 4	

42628

**BAY VALLEY**
F O O D S

Effective Date: September 18, 2014

Revision #: 1

Description: Light Jalapeno Ranch Dressing 331**Product Code:** 851 8386**Net Weight:** 1 OZ (28g)

NUTRITIONAL FACT (calculated values)	
Serving Size	1 Container
Servings Per Container	1
Amount Per Serving	
Calories	70
Calories from Fat	50
% Daily Value*	
Total Fat	6g 9%
Saturated Fat	1g 5%
Trans Fat	0g
Cholesterol	5mg 2%
Sodium	210mg 9%
Total Carbohydrate	2g 1%
Dietary Fiber	0g 0%
Sugars	1g
Protein	1g
Vitamin A	0%
Vitamin C	0%
Calcium	0%
Iron	0%

*Percent Daily Values are based on a 2,000 calorie diet.

Container Type: High Impact Polystyrene Cup**Closure Type:** Foil lid**Kosher:** Not Kosher**Product Preparation:** Ready to eat**Shelf Life:** 4 Months / 122 Days**Storage:** Keep Refrigerated (41 - 45 °F).**Microbial:** Total Plate Count <10000 cfu/g (mL), Yeast & mold <50 cfu/g (mL), Coliforms <10 cfu/g (mL)**Allergens:** Milk, Egg, Mustard (Canada)**Sensitivities:** Corn and corn derivatives**Ingredient Statement:**

CULTURED NONFAT BUTTERMILK, SOYBEAN OIL, WATER, VINEGAR, JALAPENO PEPPERS, SUGAR, CONTAINS LESS THAN 2% OF SALT, EGGS, EGG YOLKS, CULTURED NONFAT MILK, NONFAT MILK, MODIFIED CORN STARCH, PHOSPHORIC ACID, GUAR GUM, XANTHAN GUM, MALTODEXTRIN, LEMON JUICE CONCENTRATE, SPICES (CONTAINS MUSTARD), DRIED RED BELL PEPPER, ONION POWDER, POTASSIUM SORBATE (PRESERVATIVE), SODIUM BENZOATE (PRESERVATIVE), GARLIC POWDER, PAPRIKA, GROUND PEPPERS, DISODIUM INOSINATE AND DISODIUM GUANYLATE, YEAST EXTRACT, CORN SYRUP SOLIDS, CALCIUM DISODIUM EDTA (PRESERVATIVE).

Claims: LIGHT - 50% LESS FAT AND 36% FEWER CALORIES THAN OUR REGULAR JALAPENO RANCH DRESSING. Per 2 Tbsp serving: This product contains 70 calories and 6g total fat; our regular jalapeno ranch contains 110 calories and 12g total fat.

EQUILIBRATED SPECIFICATIONS		GENERAL SPECIFICATIONS
	Method	
Acid: 1.30-1.63%	Titration	Flavor: Ranch flavor with green jalapeno heat
Salt: 1.80-2.20%	Titration	
pH: 3.45-3.85	pH Meter	Color: off white with spice and jalapeno particulate
Viscosity: 25000-32000 cps	Brookfield	
Moisture: 55.00-65.00%	Microwave	

Manufacturing Controls: Good Manufacturing Procedures (GMP's) CFR Title 21, Part 110

Approved by:

Approval Date: September 18, 2014

Diana Resch - QA System Support Manager



42620

Effective Date: January 22, 2015

Revision #: 0

Product: Lite Ranch Dressing

BVF Formula Code: 1964

Available Container Sizes

Nutritional Facts Per 100g	
Amount Per 100g	(calculated values)
Calories	249.32
Calories from Fat	212.22
Total Fat	23.94g
Saturated Fat	3.69g
Trans Fat	0.35g
Cholesterol	19.60mg
Total Carbohydrate	7.06g
Dietary Fiber	0.33g
Sugars	4.03g
Protein	2.09g
Vitamin A	49.93IU
Vitamin C	0.93mg
Sodium	933.0mg
Potassium	83.56mg
Iron	0.17mg
Calcium	50.24mg

	Net bottle contents	Pack count	Container type
883	0.75 OZ (21g)	200	HIPS cups
851	1 OZ (28g)	100	HIPS cups
857	1.5 OZ (42g)	100	HIPS cups
890	1.5 OZ (42g)	140	PP cups

Kosher Disclaimer: This formula has not been certified Kosher

Allergens: Dairy, Egg, Mustard (Canada)

Sensitivities: Corn and corn derivatives

Ingredient Statement:

CULTURED NONFAT BUTTERMILK, SOYBEAN OIL, WATER, SALT, CONTAINS LESS THAN 2% OF MALTODEXTRIN, EGGS, EGG YOLKS, VINEGAR, SUGAR, MODIFIED CORN STARCH, GUAR GUM, XANTHAN GUM, ONION POWDER, GARLIC POWDER, LEMON JUICE CONCENTRATE, GROUND MUSTARD, DISODIUM INOSINATE AND DISODIUM GUANYLATE, YEAST EXTRACT, CORN SYRUP SOLIDS, SPICE.

Acceptable Claims:

Gluten Free. LITE CLAIM 1.0 OZ: Regular Product 16g Fat and 150 Kcal per serving. This product 7g Fat and 70 Kcal. 55% less fat and 45% fewer calories than our regular brand.
 LITE CLAIM 1.5 OZ: Regular Product 16g Fat and 150 Kcal per 2 Tbsp serving. This product 7g Fat and 70 Kcal per 2 Tbsp serving. 55% less fat and 45% fewer calories than our regular brand.
 LITE CLAIM 0.75 OZ: Regular Product 16g Fat and 150 Kcal per 2 Tbsp serving. This product 7g Fat and 70 Kcal per 2 Tbsp serving. 55% less fat and 45% fewer calories than our regular brand.

Approved by:

Approval Date: January 22, 2015

Diana Resch - Corporate QA Manager



Usage Instructions:

Keep refrigerated

Shelf Life:

110 Days

Recommended Min Shelf Life

60 Days

Shelf Life After Opening:

7 - 10 Days Under Refrigeration (41-45° F)

Storage:

Store in refrigerated temperatures (41-45 °F).

Microbial:

Microbial information reflects expected results and are not routinely tested

Total plate count <1000 cfu/g (mL), Yeast & mold <10 cfu/g (mL), Coliforms <10 cfu/g (mL), Lactobacillus < 100 cfu/g (mL)

Method

Brix:	N/A	Refractometer
Acid:	0.50-0.80%	Titration
Salt:	2.20-2.90%	Titration
pH:	4.00-4.40	pH Meter
Viscosity:	13,000.0-18,000.0 cps	Brookfield Viscometer

Flavor: Ranch

Color: Cream w/ specks

Nutritional information (per serving) and other label copy available upon request

Approved by: 
Diana Resch - Corporate QA Manager

Approval Date: January 22, 2015

42605

Four In One Co., Inc.

Manufacturer of Fine Food Products

12 Alpha Road

Chelmsford, MA 01824

Tel: (978) 250-0751 Fax: (978) 250-2301

Product Name: Tartar Sauce – 12gm 200ct

Product Code: TS1202

Nutritional Facts	
Serving size 1 Packet (12 gm)	
Servings 1	
Amount per Serving	
Calories 35	Calories from Fat 30
% Daily Values	
Total Fat 3.5 g	5%
Saturated Fat .05 g	3%
Cholesterol 5 mg	1%
Sodium 110 mg	5%
Total Carbohydrate 2 g	1%
Dietary Fiber 0 g	0%
Sugars 1 g	
Protein 0 g	
Vitamin A 0%	• Vitamin C 0%
Calcium 0%	• Iron 0%
*Percent of Daily Values are based on a 2000 Calorie Diet. Your daily values may be higher or lower depending on your calorie needs:	
	Calories: 2,000 2,500
Total Fat	Less than 65 g 80 g
Sat Fat	Less than 20 g 25 g
Cholesterol	Less than 300 mg 300 mg
Sodium	Less than 2,400 mg 2,400 mg
Total Carbohydrate	300 mg 375 mg
Dietary Fiber	25 g 30 g

Ingredients: Distilled Vinegar, Soybean Oil, Corn Syrup, Cucumbers, Water, Modified Corn Starch, Egg Yolks, Salt, Spice, Dehydrated Onion, Alum, Sodium Benzoate added as Preservative, Dehydrated Red Pepper, Natural Flavor, Propylene Glycol, Xanthan Gum, Polysorbate 80 and Turmeric. Calcium Disodium EDTA added to protect flavor.

lh

42810



Regulatory Label Copy (RLC)

PRODUCT:

Product description: Sweet & Sour Sauce
R&D Formula Number: NFI-13-0656-02
Product Code: 1160
Version: A

Table with 3 columns: Container Code, Net Contents Statement, Servings Per Container. Rows include codes 851, 888, 885 and their respective net contents and serving counts.

1 oz container

Nutrition Facts

Serving Size 1 container

Amount Per Serving

Calories 90 Calories from Fat 20

% Daily Value*

Total Fat 2.5g 4%

Saturated Fat 0g 0%

Trans Fat 0.5g

Cholesterol 0mg 0%

Sodium 170mg 7%

Total Carbohydrate 17g 6%

Dietary Fiber <1g 0%

Sugars 16g

Protein 0g

Vitamin A 2% • Vitamin C 0%

Calcium 0% • Iron 0%

*Percent Daily Values are based on a 2,000 calorie diet.

INGREDIENTS: BROWN SUGAR (SUGAR, MOLASSES), WATER, TOMATO PASTE, DISTILLED VINEGAR, HIGH FRUCTOSE CORN SYRUP, PARTIALLY HYDROGENATED SOYBEAN OIL, CONTAINS LESS THAN 2% OF AGED RED PEPPERS, DEXTROSE, DRIED ONION, DRIED GARLIC, MALTODEXTRIN, SPICES, TRICALCIUM PHOSPHATE, SUGAR, CITRIC ACID, GARLIC JUICE, SALT, LEMON JUICE CONCENTRATE, TURMERIC, SOYBEAN OIL, MOLASSES, CORN SYRUP, MONO AND DIGLYCERIDES, SOY LECITHIN, SODIUM BENZOATE (PRESERVATIVE), ARTIFICIAL FLAVOR, BETA-CAROTENE (COLOR), VITAMIN A PALMITATE, TAMARIND, NATURAL FLAVOR, XANTHAN AND GUAR GUM.

CONTAINS: SOY.

Voluntary Nutrients (Depends on Claims):

n/a

Ingredient or Nutrient Content Claims:

Gluten Free

Note: Print size and layout do not meet exact NLEA requirements.

Other Required Label Information:

n/a

Country of Origin:

Packed in USA (not required)

Kosher Certification

no

Organic Certification

no

Storage & Handling Instructions

Shake Well. Refrigerate after opening.

Notes:

Label / Ingredient Audit
versioned 02 per PDC, added 624 and 62 NF codes

Prepared By: Amy Slaughter

Issue Date: 9/8/14

Supersedes: 1/6/13

42960



Regulatory Label Copy (RLC)

PRODUCT:

Product description: Honey Mustard Dressing
R&D Formula Number: NFI-13-1607, 0157, 0357, 0457, 0625, 0657, 0937, 1471, 591, 0061
Product Code: 1687
Version: B

Table with 3 columns: Container Code, Net Contents Statement, Servings Per Container. Rows include codes like 850 (0157), 851 (0357), 857 (0457), 885 (825), 888 (657), 871 (937), 896 (1607) and their corresponding net contents and servings.

Nutrition Facts

Nutrition Facts table showing serving size (2 Tbsp / 30 mL), servings per container, and nutrient amounts with % Daily Values. Includes categories like Total Fat, Sodium, Total Carbohydrate, Sugars, Protein, and Vitamins A, C, Calcium, and Iron.

INGREDIENTS: SOYBEAN OIL, CORN SYRUP, WATER, HIGH FRUCTOSE CORN SYRUP, VINEGAR, EGG AND EGG YOLK, HONEY, CONTAINS LESS THAN 2% OF SPICES, APPLE CIDER VINEGAR, MUSTARD SEED, MODIFIED FOOD STARCH, GUAR GUM, XANTHAN GUM, LEMON JUICE CONCENTRATE, ONION POWDER, COLORS (PAPRIKA, TURMERIC, AND ANNATTO EXTRACTS), SALT, SODIUM BENZOATE (A PRESERVATIVE), SUGAR.

CONTAINS: EGG.

Voluntary Nutrients (Depends on Claims): n/a

Ingredient or Nutrient Content Claims: Gluten Free

Note: Print size and layout do not meet exact NLEA requirements.

Other Required Label Information: n/a

Country of Origin: Packed in USA (not required)

Kosher Certification: no

Organic Certification: no

Storage & Handling Instructions: Shake Well. Refrigerate after opening.

Notes: Label / Ingredient Audit AMS 3/15/15 added container code per PDC

Prepared By: Amy Slaughter
Issue Date: 3/15/15
Supersedes: 1/6/13

42853

Four In One Co., Inc.
Manufacturer of Fine Food Products
12 Alpha Road
Chelmsford, MA 01824
Tel: (978) 250-0751 Fax: (978) 250-2301

Product Name: BBO Sauce – 12gm 200ct

Product Code: BBQ200

Nutritional Facts	
Serving size	1 Packet (12 gm)
Servings	1
Amount per Serving	
Calories 15	Calories from Fat 0
% Daily Values	
Total Fat 0 g	0%
Saturated Fat 0 g	0%
Cholesterol 0 mg	0%
Sodium 85 mg	4%
Total Carbohydrate 4 g	1%
Dietary Fiber 0 g	0%
Sugars 2 g	
Protein 0 g	
Vitamin A 0%	• Vitamin C 0%
Calcium 0%	• Iron 0%
*Percent of Daily Values are based on a 2000 Calorie Diet. Your daily values may be higher or lower depending on your calorie needs:	
	Calories: 2,000 2,500
Total Fat	Less than 65 g 80 g
Sat Fat	Less than 20 g 25 g
Cholesterol	Less than 300 mg 300 mg
Sodium	Less than 2,400 mg 2,400 mg
Total Carbohydrate	300 mg 375 mg
Dietary Fiber	25 g 30 g

Ingredients: Water, Sugar, Tomato Paste, Vinegar, Salt, Dried Garlic, Dried Onion, Spices, Sodium Benzoate and Natural Flavors.

Sign: _____

Date: _____



SAUER

Sauce Hot Packet Pc

Convenient portion control packet of Hot Sauce made with Aged Cayenne Red Peppers.

WMS # 43053

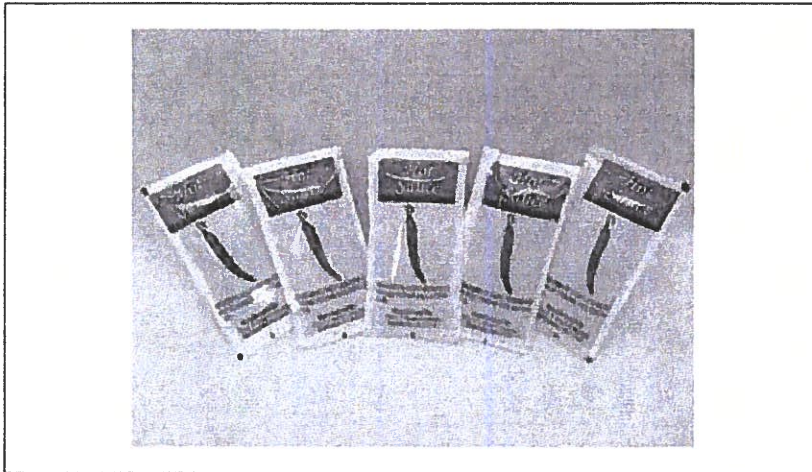

* Benefits

Ingredients

Aged Cayenne Red Peppers, Vinegar, Salt, and Xanthan Gum.

⚠ Allergens

Free From:

- crustaceans
- eggs
- fish
- dairy
- peanuts
- sesame
- soy
- tree nuts
- wheat

Nutrition Facts

Servings per Container **200**
 Serving size **1pouch (7g)**

Amount per serving
Calories 0

	% Daily Value*
Total Fat 0g	0%
Saturated Fat 0g	0%
Trans Fat 0g	
Cholesterol 0mg	0%
Sodium 180mg	7%
Total Carbohydrate 0g	0%
Dietary Fiber 0g	0%
Total Sugars 0g	
Includes 0g Added Sugars	0%
Protein 0g	
Vitamin D 0µg	0%
Calcium 0mg	0%
Iron 0mg	0%
Potassium 0mg	0%

* The % Daily Value (DV) tells you how much a nutrient in a serving of food contributes to a daily diet. 2,000 calories a day is used for general nutrition advice.

Handling Suggestions

Best when held below 80 degrees in a dry area.

Serving Suggestions

Perfect as a 'to go' or self-serve item.

Prep & Cooking Suggestions

Ready to use - portion control packet

📄 Product Specifications

Brand	Manufacturer	Product Category
SAUER	C. F. SAUER FOODS	Hot Sauce & Buffalo Sauce

MFG #	SPC #	GTIN	Pack	Pack Desc.
06317	088453	10052500063174	200	200/7 GM

Gross Weight	Net Weight	Country of Origin	Kosher	Child Nutrition
4lb	3.08lb	USA	No	No

Shipping Information						
Length	Width	Height	Volume	TlxHI	Shelf Life	Storage Temp From/To
9.38in	7.38in	5.38in	0.22cf	26x9	365DAYS	40°F / 111°F



SAUER

Sauce Hot Packet Pc

Convenient portion control packet of Hot Sauce made with Aged Cayenne Red Peppers.

Nutrition Analysis - By Serving

Calories	0kcal	Total Fat	0g	Sodium	180mg
Protein	0g	Trans Fats	0g	Calcium	0mg
Total Carbohydrates...	0g	Saturated Fat	0g	Iron	0mg
Sugars	0g	Added Sugars	0g	Potassium	0mg
Dietary Fiber	0g	Polyunsaturated Fat		Zinc	
Lactose		Monounsaturated Fat		Phosphorus	
Sucrose		Cholesterol	0mg		
Vitamin A(U)	200NIU	Vitamin D	0µg	Thiamin	
Vitamin A(RE)		Vitamin E		Niacin	
Vitamin C	0mg	Folate		Riboflavin	
Magnesium		Vitamin B-6		Vitamin B-12	
Monosodium		Sulphites		Nitrates	



Additional Images

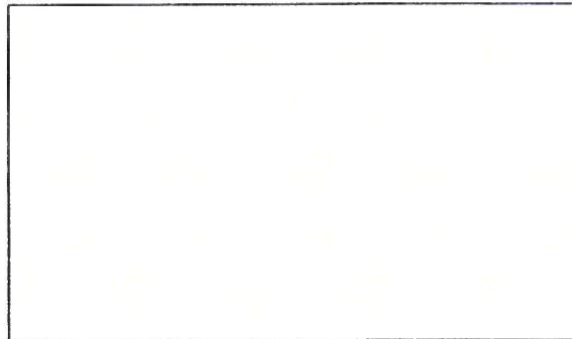
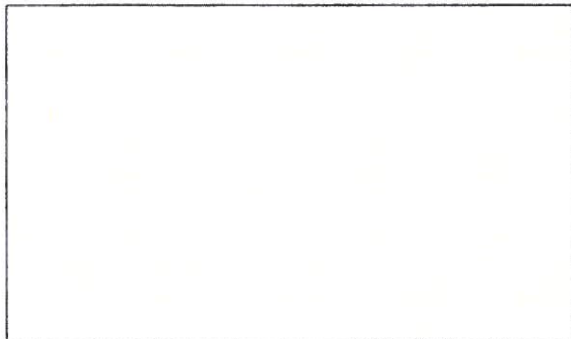

42901

Four In One Co., Inc.
Manufacturer of Fine Food Products
12 Alpha Road
Chelmsford, MA 01824
Tel: (978) 250-0751 Fax: (978) 250-2301

Product Name: Taco Sauce -9gm 500ct

Product Code: TACO95

Nutritional Facts	
Serving size	1 Packet (9 gm)
Servings	1
Amount per Serving	
Calories 5	Calories from Fat 0
% Daily Values	
Total Fat 0 g	0%
Saturated Fat 0 g	0%
Cholesterol 0 mg	0%
Sodium 95 mg	4%
Total Carbohydrate less than 1 g	0%
Dietary Fiber 0 g	0%
Sugars 0 g	
Protein 0 g	
Vitamin A 0%	• Vitamin C 0%
Calcium 0%	• Iron 0%
*Percent of Daily Values are based on a 2000 Calorie Diet. Your daily values may be higher or lower depending on your calorie needs:	
	Calories: 2,000 2,500
Total Fat	Less than 65 g 80 g
Sat Fat	Less than 20 g 25 g
Cholesterol	Less than 300 mg 300 mg
Sodium	Less than 2,400 mg 2,400 mg
Total Carbohydrate	300 mg 375 mg
Dietary Fiber	25 g 30 g

Ingredients: Tomato Paste, Water, Spices, Onion, Garlic, Salt, Preserved with 0.1% Sodium Benzoate.

RED GOLD LLC K12 Product Information Destination Form

PRODUCT FORMULATION STATEMENT

		A				B				C		
Pack Size	Product Name	Red Gold Manufacturer Item Code	Serving Size (Oz.)	Description of Creditable Ingredient Per Food Buying Guide (FBG)	Vegetable Sub-category	Ounces of Creditable Ingredient (Column B)	Multiply	FBG Yield / Purchase Unit (16 oz.)	Creditable Amount (1/4 cups)	Purchase Unit = 1 Case Oz. per 1 Case	Servings/Case (Column C / Column A)	Total Cups / Case
84 / 3.0 Cup	Red Gold Salsa - 3 oz Dipping Cups	REDS2ZC84	1.50	Tomato Puree Tomato Diced	Red/Orange Red/Orange	0.91 0.40	X X	0.90 0.48	0.8 0.2	252	168	42

Red Gold Certifies that the NSLP 1/4 cup FV (oz.) values as noted contain the specified number of 1/4 cup vegetable servings per container as stated and that this information is true and correct.

Certification / Signature Section



 Rick Jones
 Director QA/PD, Red Gold, LLC.
 Date:

 Emily Jones
 Product Development Manager, Red Gold LLC.
 Date:

RED GOLD LLC K12 Product Information Destination Form

PRODUCT FORMULATION STATEMENT

		A			B		C					
Pack Size	Product Name	Red Gold Manufacturer Item Code	Serving Size (Oz.)	Description of Creditable Ingredient Per Food Buying Guide (FBG)	Vegetable Sub-category	Ounces of Creditable Ingredient (Column B)	Multiply	FBG Yield / Purchase Unit (16 oz.)	Creditable Amount (1/4 cups)	Purchase Unit = 1 Case Oz. per 1 Case	Servings/1 Case (Column C / Column A)	Total Cups / 1 Case
84 / 2.5oz Dipping Cup	Red Gold Marinara Sauce	REDNA2ZC84	1.25	Tomato Puree	Red/Orange	1.08	X	0.90	1.0	210	168	42

Red Gold Certifies that the NSLP 1/4 cup FV (oz.) values as noted contain the specified number of 1/4 cup vegetable servings per container as stated and that this information is true and correct.

Certification / Signature Section

 Emily Jones
 Product Development Manager, Red Gold LLC.
 Date:



 Rick Jones
 Director QA/PD, Red Gold, LLC.
 Date:



RED GOLD, LLC K12 Product Information Destination Form

Red Gold Salsa - 3 oz Dipping Cups 84 / 3.0 Cup

NEW 3.0 ounce Red Gold Salsa Dipping Cup is a tasty blend of tomatoes with traditional Hispanic spices. The mild heat from the jalapenos is enhanced with onion and hits of garlic. Low in sodium with a rich tomato taste.

General Product Information: Product: Red Gold Salsa - 3 oz Dipping Cups UPC (on case): 72940-11139-5 Red Gold Item#: REDSCZC84 GTIN (on case): 8-00-72940-11139-5 Case/Pack Size: 84 / 3.0 Cup Shelf Life: 6 Months		Product Specifications NET WT. 3 OZ. 85g Ingredient Declaration: Tomato Puree (Water, Tomato Paste), Diced Tomatoes, Jalapeno Peppers, Vinegar, Water, Less Than 2% Of: Dried Onion, Sea Salt, Salt, Sugar, Dried Garlic, Natural Flavors, Spices, Citric Acid. Preparation / Safe Handling Instructions: Our products are shelf stable and ready to eat. They can be consumed directly from the cup once opened. No preparation required.	
TI: 15 HI: 4 TI x HI: 15 x 4 = 60 Case Dimensions: 12 1/2 x 9 1/2 x 10 3/4 Case Cube: 0.74		Product Specifications NET WT. 3 OZ. 85g Ingredient Declaration: Tomato Puree (Water, Tomato Paste), Diced Tomatoes, Jalapeno Peppers, Vinegar, Water, Less Than 2% Of: Dried Onion, Sea Salt, Salt, Sugar, Dried Garlic, Natural Flavors, Spices, Citric Acid. Preparation / Safe Handling Instructions: Our products are shelf stable and ready to eat. They can be consumed directly from the cup once opened. No preparation required.	
Kosher Statement: This product is certified Union Orthodox Contains Zero Trans Fats Gluten Free Contains No Allergens		Allergen & Sensitivity Information: This product DOES NOT CONTAIN ANY OF THE FOLLOWING 8 ALLERGENS: Milk, Eggs, Fish, Crustacea, Tree Nuts, Peanuts, Soybeans and Wheat. Other Sensitivity Information: The following list of items IS NOT present in this product: Gluten, MSG, Coloring, Sulfites. Note: Oils that are refined, bleached, and deodorized from any of the materials listed can be considered non-allergenic.	

42920

NSLP NUTRITION VALUES													
Product Description: Red Gold Salsa - 3 oz Dipping Cups													
Red Gold Item #	GTIN / UPC (bold)	Serving Size (oz)	Calories per Serving	Calories from Fat	Total Fat (g)	Saturated Fat (g)	Trans Fat (g)	Sodium (mg)	Potassium (mg)	Total Carbs (g)	Dietary Fiber (g)	Sugar (g)	Protein (g)
REDSCZC84	3-00-72940-11139-5	3.0	30	0	0	0	0	208	310	6	0	3	0

SUMMARY END PRODUCT DATA SCHEDULE - SY2014/2015											
Product UPC Number	Red Gold Item Number	End Product Code & Description	Net Weight Per Case (lbs)	Servings Per Case	Net Weight per Serving (oz)	WBSCM Item Code	WBSCM Description	DF Inventory Drawdown per case	By Products Produced	Value per pound of DF	Value of DF per case (F x H)

43371

Four In One Co., Inc.

Manufacturer of Fine Food Products

12 Alpha Road

Chelmsford, MA 01824

Tel: (978) 250-0751 Fax: (978) 250-2301

Product Name: Mixed Fruit Jelly – 10gm 200ct

Product Code: JP213

Nutritional Facts	
Serving size	10gm
Servings	1
Amount per Serving	
Calories 40	Calories from Fat 0
% Daily Values	
Saturated Fat 0 g	0%
Trans Fat 0 g	0%
Total Fat 0 g	0%
Cholesterol 0 mg	0%
Sodium 0 mg	0%
Potassium 15g	0%
Total Carbohydrate 9 g	3%
Dietary Fiber 0 g	0%
Sugars 6 g	
Protein 0 g	
Vitamin A 0%	• Vitamin C 0%
Calcium 0%	• Iron 0%
*Percent of Daily Values are based on a 2000 Calorie Diet. Your daily values may be higher or lower depending on your calorie needs:	
	Calories: 2,000 2,500
Total Fat	Less than 65 g 80 g
Sat Fat	Less than 20 g 25 g
Cholesterol	Less than 300 mg 300 mg
Sodium	Less than 2,400 mg 2,400 mg
Total Carbohydrate	300 mg 375 mg
Dietary Fiber	25 g 30 g

Ingredients: Corn Sweetener, Grape and Apple Concentrate, Water, Pectin and Citric Acid.

Four In One Co., Inc.
 Manufacturer of Fine Food Products
 12 Alpha Road
 Chelmsford, MA 01824
 Tel: (978) 250-0751 Fax: (978) 250-2301

Product Name: Apple Jelly – 10gm 200ct

Product Code: JP213

Nutritional Facts			
Serving size 1 Packet (10 gm)			
Servings 1			
Amount per Serving			
Calories 40		Calories from Fat 0	
		% Daily Values	
Total Fat 0 g			0%
Saturated Fat 0 g			0%
Cholesterol 0 mg			0%
Sodium 10 mg			0%
Total Carbohydrate 9 g			3%
Dietary Fiber 0 g			0%
Sugars 6 g			
Protein 0 g			
Vitamin A 0%	•	Vitamin C 0%	
Calcium 0%	•	Iron 0%	
*Percent of Daily Values are based on a 2000 Calorie Diet. Your daily values may be higher or lower depending on your calorie needs:			
	Calories:	2,000	2,500
Total Fat	Less than	65 g	80 g
Sat Fat	Less than	20 g	25 g
Cholesterol	Less than	300 mg	300 mg
Sodium	Less than	2,400 mg	2,400 mg
Total Carbohydrate		300 mg	375 mg
Dietary Fiber		25 g	30 g

Ingredients: Corn Sweetener, Apple Concentrate, Water, Pectin, Citric Acid.

Four In One Co., Inc.
 Manufacturer of Fine Food Products
 12 Alpha Road
 Chelmsford, MA 01824
 Tel: (978) 250-0751 Fax: (978) 250-2301

Product Name: Grape Jelly – 10gm 200ct

Product Code: JP213

Nutritional Facts			
Serving size 1 Packet (10 gm)			
Servings 1			
Amount per Serving			
Calories 40		Calories from Fat 0	
		% Daily Values	
Total Fat 0 g			0%
Saturated Fat 0 g			0%
Cholesterol 0 mg			0%
Sodium 0 mg			0%
Total Carbohydrate 9 g			3%
Dietary Fiber 0 g			0%
Sugars 6 g			
Protein 0 g			
Vitamin A 0%	•	Vitamin C 0%	
Calcium 0%	•	Iron 0%	
*Percent of Daily Values are based on a 2000 Calorie Diet. Your daily values may be higher or lower depending on your calorie needs:			
	Calories:	2,000	2,500
Total Fat	Less than	65 g	80 g
Sat Fat	Less than	20 g	25 g
Cholesterol	Less than	300 mg	300 mg
Sodium	Less than	2,400 mg	2,400 mg
Total Carbohydrate		300 mg	375 mg
Dietary Fiber		25 g	30 g

Ingredients: Corn Syrup, Apple Concentrate, Water, Pectin, Artificial Grape Flavor, Citric Acid.

43790

Four In One Co., Inc.
Manufacturer of Fine Food Products
12 Alpha Road
Chelmsford, MA 01824
Tel: (978) 250-0751 Fax: (978) 250-2301

Product Name: Table Syrup Cup – 1.5oz 100ct

Product Code: TSY150

Nutritional Facts			
Serving size 1.5 oz. Cup			
Servings 1			
<hr/>			
Amount per Serving			
Calories 100		Calories from Fat 0	
<hr/>			
% Daily Values			
<hr/>			
Total Fat 0 g			0%
<hr/>			
Saturated Fat 0 g			0%
<hr/>			
Trans Fat 0 g			0%
<hr/>			
Cholesterol 0 mg			0%
<hr/>			
Sodium 0 mg			1%
<hr/>			
Total Carbohydrate 31 g			10%
<hr/>			
Dietary Fiber 0 g			0%
<hr/>			
Sugars 21 g			
<hr/>			
Protein 0 g			
<hr/>			
Vitamin A 0%	•	Vitamin C 0%	
Calcium 0%	•	Iron 0%	
<hr/>			
*Percent of Daily Values are based on a 2000 Calorie Diet. Your daily values may be higher or lower depending on your calorie needs:			
	Calories:	2,000	2,500
<hr/>			
Total Fat	Less than	65 g	80 g
Sat Fat	Less than	20 g	25 g
Cholesterol	Less than	300 mg	300 mg
Sodium	Less than	2,400 mg	2,400 mg
Total Carbohydrate		300 mg	375 mg
Dietary Fiber		25 g	30 g

Ingredients: Corn Syrup, Water, Imitation Maple Flavor, Potassium Sorbate, Carmel Color, Xanthan Gum, Citric Acid.

Sign: _____

Date: _____

43450

Four In One Co., Inc.

Manufacturer of Fine Food Products

12 Alpha Road

Chelmsford, MA 01824

Tel: (978) 250-0751 Fax: (978) 250-2301

Product Name: Pepper - .10gm 3/1000ct

Product Code: P1003

Nutritional Facts	
Serving size 1 Packet (.10 gm)	
Servings 1	
Amount per Serving	
Calories 0	Calories from Fat 0
% Daily Values	
Total Fat 0 g	0%
Saturated Fat 0 g	0%
Cholesterol 0 mg	0%
Sodium 0 mg	0%
Total Carbohydrate 0 g	0%
Dietary Fiber 0 g	0%
Sugars 0 g	
Protein 0 g	
Vitamin A 0%	• Vitamin C 0%
Calcium 0%	• Iron 0%

Ingredients: Pepper

43500

Four In One Co., Inc.

Manufacturer of Fine Food Products

12 Alpha Road

Chelmsford, MA 01824

Tel: (978) 250-0751 Fax: (978) 250-2301

Product Name: Salt .30gm 6/1000ct

Product Code: SA3006

Nutritional Facts			
Serving size .30 gm			
Amount per Serving			
Calories 0	Calories from Fat 0		
% Daily Values			
Total Fat 0 g			0%
Saturated Fat 0 g			0%
Cholesterol 0 mg			0%
Sodium 110 mg			6%
Total Carbohydrate 0 g			0%
Dietary Fiber 0 g			0%
Sugars 0 g			
Protein 0 g			
Vitamin A 0%		• Vitamin C 0%	
Calcium 0%		• Iron 0%	
*Percent of Daily Values are based on a 2000 Calorie Diet. Your daily values may be higher or lower depending on your calorie needs:			
	Calories:	2,000	2,500
Total Fat	Less than	65 g	80 g
Sat Fat	Less than	20 g	25 g
Cholesterol	Less than	300 mg	300 mg
Sodium	Less than	2,400 mg	2,400 mg
Total Carbohydrate		300 mg	375 mg
Dietary Fiber		25 g	30 g
Calories per gram:			
Fat	•	Carbohydrate	• Protein

Ingredients: Salt

43550

Nutritional Statement



Domino Foods, Inc.

Granulated Sugar

TYPICAL EXAMPLE OF NUTRIENTS PER 100 g DRY SOLIDS BASIS

Carbohydrate	99.9 g
Total Sugar	99.9 g
Protein	0
Fat	0
Fiber	0
Calories	400
Minerals:	
Calcium	1.0 mg
Iron	0 mg
Potassium	2.0 mg
Sodium	0.5 mg
Vitamins:	
Vitamin C	0 mg
Vitamin A	0 mg
Thiamin	0 mg
Riboflavin	0 mg
Niacin	0 mg

"The information contained in this data sheet is true and accurate to the best of our knowledge. However, since the conditions of use are beyond our control, nothing contained herein should be construed as representation, guarantee or warranty, expressed or implied."

DD 04/13

Making Life A Little Sweeter

Visit our Family of Brands at ASR-Group.com

43650

Calcium Saccharin Sweetener Blend Specification

Domino 404193

Description: A white, powdered non-nutritive sweetener blend, containing dextrose and calcium saccharin. With calcium Silicate added as an anti-cake agent.

Physical Characteristics:

Color (as dry powder)	White, uniform powder
Color (2% solution w/w in distilled water)	water-white, free from any color or off color specs
Flavor (2% solution w/w in distilled water)	Sweet, comparable to control
Aroma (2% solution w/w in distilled water)	None
Solubility (2% solution w/w in distilled water)	Soluble in room temp. water, comparable to control
Extraneous materials (visual)	None evident per 100 gms.

Chemical Characteristics:

pH (2% solution w/w in distilled water)	3.70±/ - 0.1
---	--------------

Microbiological Characteristics:

Aerobic Plate Count	<1,000 cfu/gm
Yeast and Mold	<10 / <10 cfu/gm
Coliforms (mpn)	<100 cfu/gm
Salmonella	negative/25 gms
Listeria	negative/25 gms

Certified Kosher, Parve by Star-K

33950



523 Louisiana Street Suite M200
Little Rock, AR 72201
501-374-9100 Fax 501-374-8758

PRODUCT SPECIFICATION SHEET
ParExcellence® Parboiled Long Grain Rice

Product Description:

Long grain rice which has gone through a steam-pressure process before milling. The process gelatinizes the starch in the grain and ensures a firmer, more separate grain. Rice is U.S. Grade 1, 4% or less broken content.

Physical Characteristics:

Uncooked, the grains should be light golden in color and free of foreign materials (i.e. rice hulls, bran, small stones). Cooked product should be white, separate and fluffy with no clumping or sticking of grains.

Nutritional Analysis Per Serving:

¼ cup (47g) dry; about 1 cup cooked:

Calories (kcal)	170
Protein (g)	4
Carbohydrates (g)	37
Total Fat (g)	0
Saturated Fat (g)	0
Trans Fat (g)	0
Cholesterol (mg)	0
Fiber, total dietary (g)	1
Sodium (mg)	0
Potassium (mg)	70
Thiamin	15%
Niacin (mg)	8%
Iron (mg)	8%
Folate (mcg)	15%

Ingredient Statement:

Enriched long grain parboiled rice, iron (ferric orthophosphate), niacin, thiamin (thiamin mononitrate) and folic acid.

Shelf Life/Storage:

12 months. Store below 75° F in a dry, insect/odor-free environment avoiding direct sunlight and high humidity.

Coding/Dating:

Manufacturer will apply a five digit code system. The first three digits represent the Julian Date, the fourth (letter) is the plant, and the last digit is the year.

Microbiological Analysis:

Total aerobic plate count	20,000/g max.
Coliforms	100/g max.
Staphylococcus aureus	10/g max.
Salmonella	Negative
Yeast and mold	100/g max.
E. Coli	10/g max.
Moisture:	13% max.

Allergens: none

Packaging Information:

25, 50 lb. box or triple layer laminated polyweave bags; 6/10lb bag; 100lb bag

Cooking Instructions:

Conventional Oven: 350°F 25-30 min.
Convection Oven: 350°F 20-25 min.
Stock Pot/Saucepan: Boiling 20-25 min.

Servings Per Container: 25lb: about 241; 50lb: about 482

Kosher Certification: Orthodox Union: U

The above information from this document should neither be construed as guarantee or warranties expressed or implied nor as a condition of sale. Customers are invited to make their own tests to determine suitability of the product for particular purpose and application.

Issue Date: 8/2016

34040



523 Louisiana Street Suite M200
Little Rock, AR 72201
501-374-9100 Fax 501-374-8758

PRODUCT SPECIFICATION SHEET *ParExcellence® Whole Grain Parboiled Brown Rice*

Product Description:

Long grain brown rice, with only the outer husk removed and the bran layer still intact. The rice goes through a steam-pressure process (parboiling) before milling. This process gelatinizes the starch in the grain and ensures a firmer, more separate grain. Rice is U.S. Grade 1, 4% or less broken content. A 100% whole grain product.

Physical Characteristics:

Uncooked, the grains should be golden brown in color and free of foreign materials (i.e. rice hulls, small stones). Cooked rice will be light brown, with a slightly nutty flavor.

Serving size: 47g dry; about 1 cup cooked; 100g dry

<u>Nutrition Facts</u>	<u>47g</u>	<u>100g</u>
Calories (kcal)	170;	365
Calories from fat	15;	27
Protein (g)	4;	7.5
Carbohydrates (g)	36;	77
Total Fat (g)	1.5;	2.96
Saturated Fat (g)	0;	.78
Trans Fat (g)	0;	0
Cholesterol (mg)	0;	0
Fiber, total dietary (g)	1;	2.2
Sugars (g)	0;	0
Sodium (mg)	0;	2.5
Potassium (mg)	105;	227
Iron (mg)	DV 4%;	1.2
Folate (mcg)	DV 2%;	22.3
Niacin	DV 10%;	4.2
Thiamine	DV 10%;	3

Servings per 25lb bag: about 241

Allergens: None; produced in an exclusive rice product environment.

Ingredient Statement:

Long grain parboiled brown rice.

Shelf Life/Storage:

365 Days. Store below 75° F in a dry, insect/odor-free environment avoiding direct sunlight and high humidity.

Coding/Dating:

Manufacturer will apply pack date code: 0015PRM (January 1, 2015 Stuttgart plant). The first three digits represent

the Julian Date, the fourth digit is the year, and final digits, the plant.

Microbiological Analysis:

Total aerobic plate count	20,000/g max.
Coliforms	100/g max.
Staphylococcus aureus	10/g max.
Salmonella	Negative
Yeast and mold	100/g max.
E. Coli	10/g max.
Moisture:	13% max.

Packaging: 25lb, 50lb polyweave bags

Cooking Instructions:

Stovetop: Bring to a hard boil and simmer **25 minutes.**

Conventional Oven: Add boiling water; cover and bake 350°F **30-35 minutes.**

Traditional Food-Based School Menu

Equivalent: ½ cup cooked = 1 grains/bread serving; 1 whole grain serving; 28g creditable grain equivalent

Kosher Certification: Orthodox Union: U

The above information from this document should neither be construed as guarantee or warranties expressed or implied nor as a condition of sale. Customers are invited to make their own tests to determine suitability of the product for particular purpose and application.

Issue Date: 1/2016

Authorized by : Christy Kalder

22560



Finished Product Specifications



WHOLE GRAIN RIDGED LASAGNE, 10"

DGPC SHAPE #34WG

DESCRIPTION

Ridged Lasagna is a flat, wide enriched macaroni product with ridges running through the length of the body and with rippled edges prepared by extruding and drying long units of dough made from whole wheat durum flour, enriched semolina, enriched durum wheat flour, and water.

INGREDIENT DECLARATION

Whole wheat durum flour, Durum Wheat Semolina, Durum wheat flour, niacin, iron (ferrous sulfate), thiamin mononitrate, riboflavin, and folic acid.

ALLERGENS

Wheat.

ANALYTICAL SPECIFICATIONS

Physical (Specifications are based on the average measurements of 20 pieces).

Cut Length:	9.5" – 10.5"
Width:	2.12" – 2.28"
Curl Edge Thickness:	0.050" – 0.058"
Body Thickness:	0.047" – 0.053"
Die Type:	Teflon

Microbiological

Coliform Count	50 per gram maximum
Coagulase Positive Staphylococcus	Less than 100 per gram
Escherechia Coli	Negative per gram
Salmonella	Negative per 375 grams
Standard Plate Count	50,000 per gram
Yeast & Mold Count	50 per gram maximum
Extraneous Matter	The product shall be free of all other extraneous, foreign, or nonconforming substances. Not to exceed FDA Defect Action Levels

Chemical:

Moisture:	13.0% maximum
Protein:	12.2% minimum



Finished Product Specifications



WHOLE GRAIN RIDGED LASAGNE, 10"

DGPC SHAPE #34WG

SENSORY

The product shall be of uniform light brown color with numerous brown and black flecks of bran, free of air bubbles. It shall possess a characteristic nut-like flavor typical of durum wheat.

Cook time 10-12 minutes. Use one gallon of water per pound of pasta.

SHELF LIFE

When properly stored, the product shall have a shelf life of 36 months from the date of manufacture.

STORAGE, HANDLING, AND DISTRIBUTION

The product shall be stored and transported in a clean, uninfested dry environment at ambient temperature. 55 – 65% RH is ideal; 50 – 90°F is recommended. Do not freeze.

SHIPPING AND RECORD-KEEPING INFORMATION

The ship sheet which accompanies the bill of lading shall accurately indicate the production date and quantity of all products in the shipment.

CODING SYSTEM

Products shall be coded for two years expiration from the date of manufacture. The same product code shall be applied to both the consumer unit (film or carton) and the shipping case.

	Foodservice/Totes	EXAMPLE: 010516X1 - Carrington
	Code Breakdown:	01_05_16_X_1 = January 5, 2014, 1st shift
01	Month of Year	
05	Date of Month	
16	Year plus two (two year expiration)	
X	Plant Location (X = Carrington)	
1	Shift (1=1st, 2=2nd at Carrington)	

	Retail	EXAMPLE: JAN0516X1 - Carrington
	Code Breakdown:	JAN_05_16_X_1 = January 5, 2014, 1st shift
JAN	Month of Year	
05	Date of Month	
16	Year plus two (two year expiration)	
X	Plant Location (X = Carrington)	
1	Shift (1=1st, 2=2nd at Carrington)	

Reviewed By: Alexis Freier	Page 2 of 3	Revised: 1/2/14
Approved By: Radwan Ibrahim	Document: FPS034WG (E)	Revision: B



Finished Product Specifications



WHOLE GRAIN RIDGED LASAGNE, 10"

DGPC SHAPE #34WG

Nutrition Facts

Serving Size (56g)
Servings Per Container

Amount Per Serving

Calories 210 Calories from Fat 10

% Daily Value*

Total Fat 1.5g 2%

Saturated Fat 0g 0%

Trans Fat 0g

Cholesterol 0mg 0%

Sodium 0mg 0%

Total Carbohydrate 41g 14%

Dietary Fiber 4g 16%

Sugars 2g

Protein 7g

Vitamin A 0% • Vitamin C 0%

Calcium 2% • Iron 10%

Thiamin 25% • Riboflavin 10%

Niacin 15% • Folate 20%

Phosphorus 10% • Magnesium 15%

*Percent Daily Values are based on a 2,000 calorie diet. Your daily values may be higher or lower depending on your calorie needs.

Calories: 2,000 2,500

Total Fat	Less than	65g	80g
Saturated Fat	Less than	20g	25g
Cholesterol	Less than	300mg	300mg
Sodium	Less than	2,400mg	2,400mg
Total Carbohydrate		300g	375g
Dietary Fiber		25g	30g

Calories per gram:
Fat 9 • Carbohydrate 4 • Protein 4

22605



Finished Product Specifications



WHOLE GRAIN WIDE EGG NOODLE

DGPC SHAPE #28E WG

DESCRIPTION

Whole Grain Wide Egg Noodle is a 1/2" wide, twisted ribbon-shaped enriched whole grain egg noodle product prepared by extruding and drying units of dough made from whole wheat durum flour, enriched semolina, enriched durum wheat flour, eggs, and water.

INGREDIENT DECLARATION

Whole wheat durum flour, Durum Wheat Semolina, Durum wheat flour, niacin, iron (ferrous sulfate), thiamin mononitrate, riboflavin, and folic acid, eggs.

ALLERGENS

Wheat, Eggs.

ANALYTICAL SPECIFICATIONS

Physical (Measurements are based on the average of 20 pieces).

Table with 3 columns: Property, Range, and Value. Includes Cut Length, Width, Thickness, and Die Type.

Microbiological

Table with 2 columns: Test Name and Limit/Requirement. Includes Coliform Count, Coagulase Positive Staphylococcus, Escherichia Coli, Salmonella, Standard Plate Count, Yeast & Mold Count, and Extraneous Matter.

Chemical:

Table with 2 columns: Property and Value. Includes Moisture: 13.0% maximum.

Reviewed By: Alexandra Cochran, Approved By: Alexis Freier-Johnson, Page 1 of 3, Document: FPS-028EWG(E), Revised: 7/11/17, Revision: E, This document contains trade secrets and/or financial information considered by Company to be PRIVILEGED AND CONFIDENTIAL and therefore exempt from disclosure under 5 U.S.C. 552 (b) (4)



Finished Product Specifications



WHOLE GRAIN WIDE EGG NOODLE

DGPC SHAPE #28E WG

SENSORY

The product shall be of uniform light brown color with numerous brown and black flecks of bran, free of air bubbles. It shall possess a combination of egg flavor and a characteristic nut-like flavor typical of durum wheat.

Cook time 4-6 minutes. Use one gallon of water per pound of pasta.

SHELF LIFE

When properly stored, the product shall have a shelf life of 36 months from the date of manufacture.

STORAGE, HANDLING, AND DISTRIBUTION

The product shall be stored and transported in a clean, uninfested dry environment at ambient temperature. 55 – 65% RH is ideal; 50 – 90°F is recommended. Do not freeze.

SHIPPING AND RECORD-KEEPING INFORMATION

The ship sheet which accompanies the bill of lading shall accurately indicate the production date and quantity of all products in the shipment.

CODING SYSTEM

Products shall be coded for two years expiration from the date of manufacture. The same product code shall be applied to both the consumer unit (film or carton) and the shipping case.

	Foodservice/Totes	EXAMPLE:	010519X1 - Carrington
	Code Breakdown:	01_05_19_X_1 = January 5, 2017, 1st shift	
01	Month of Year		
05	Date of Month		
19	Year plus two (two year expiration)		
X	Plant Location (X = Carrington)		
1	Shift (1=1st, 2=2nd at Carrington)		

Reviewed By: Alexandra Cochran	Page 2 of 3	Revised: 7/11/17
Approved By: Alexis Freier-Johnson	Document: FPS-028EWG(E)	Revision: E
This document contains trade secrets and/or financial information considered by Company to be		
PRIVILEGED AND CONFIDENTIAL and therefore exempt from disclosure under 5 U.S.C. 552 (b) (4)		



Finished Product Specifications



WHOLE GRAIN WIDE EGG NOODLE

DGPC SHAPE #28E WG

Nutrition Facts

Serving size 2 oz (56 g/ 1 cup)
Dry

Amount per serving

Calories 200

% Daily Value*

Total Fat 2.5g	3%
Saturated Fat 0.5g	3%
Trans Fat 0g	
Polyunsaturated Fat 1g	
Monounsaturated Fat 0.5g	
Cholesterol 50mg	17%
Sodium 20mg	1%
Total Carbohydrate 39g	14%
Dietary Fiber 4g	14%
Total Sugars 1g	
Includes 0g Added Sugars	0%
Protein 8g	
Vitamin D 0mcg	0%
Calcium 20mg	2%
Iron 2mg	10%
Potassium 200mg	4%
Thiamin 0.4mg	35%
Riboflavin 0.3mg	25%
Niacin 4mg	25%
Folate 105mcg DFE	25%

*The % Daily Value tells you how much a nutrient in a serving of food contributes to a daily diet. 2,000 calories a day is used for general nutrition advice.

Reviewed By: Alexandra Cochran

Approved By: Alexis Freier-Johnson

Page 3 of 3

Document: FPS-028EWG(E)

Revised: 7/11/17

Revision: E

This document contains trade secrets and/or financial information considered by Company to be

PRIVILEGED AND CONFIDENTIAL and therefore exempt from disclosure under 5 U.S.C. 552 (b) (4)



Formulation Statement for Documenting Grains in School Meals
Required Beginning SY 2013-2014
Crediting Standards Based on Revised Exhibit A
weights per oz equivalent

School Food Authorities (SFAs) should include a copy of the label from the purchased product carton in addition to the following information on letterhead signed by an official company representative. Grain products may be credited based on previous standards through SY 2012-2013. The new crediting standards for grains (as outlined in Policy Memorandum SP 30-2012) must be used beginning SY 2013-2014. SFAs have the option to choose the crediting method that best fits the specific needs of the menu planner.

Product Name: Whole Lot Better™ Whole Grain Wide Noodles Code No.: 6738702825

Manufacturer: Dakota Growers Pasta Company Serving Size: 2 oz or 56 gr. (1 cup cooked)

I. Does the product meet the Whole Grain-Rich Criteria: Yes X No
 (Refer to SP 30-2012 Grain Requirements for the National School Lunch Program and School Breakfast Program.)

II. Does the product contain non-creditable grains: Yes No X How many grams:
 (Products with more than 0.24oz equivalent or 3.99 grams for Groups A-G and 6.99 grams for Group H of non-creditable grains may not credit towards the grain requirements for school meals.)

III. Use Policy Memorandum SP 30-2012 Grain Requirements for the National School Lunch Program and School Breakfast Program: Exhibit A to determine if the product fits into Groups A-G (baked goods), Group H (cereal grains) or Group I (RTE breakfast cereals). (Please be aware that different methodologies are applied to calculate servings of grain component based on creditable grains. Groups A-G use the standard of 16 grams creditable grain per oz eq; Group H uses the standard of 28 grams creditable grain per oz eq; and Group I is reported by volume or weight.)
 Indicate which Exhibit A Group (A-I) the Product Belongs H

Description of Product per Food Buying Guide	Portion Size of Product as Purchased A	Weight of one ounce equivalent as listed in SP 30-2012 B	Creditable Amount A ÷ B
Whole Grain Egg Noodles	56gr	28 gr	2
Total Creditable Amount			2

¹ Total Creditable Amount must be rounded down to the nearest quarter (0.25) oz eq. Do not round up.

Total weight (per portion) of product as purchased 56gr
 Total contribution of product (per portion) 2 oz equivalent

I further certify that the above information is true and correct and that a 2 ounce dry portion provides 2 oz equivalent Grains. I further certify that non-creditable grains are not above 0.24 oz eq. per portion. Products with more than 0.24 oz equivalent or 3.99 grams for Groups A-G or 6.99 grams for Group H of non-creditable grains may not credit towards the grain requirements for school meals.

Signature: Title Business Development Sales Mgr

Printed Name Charles Boyle Date January 31, 2014 Phone Number 952-46-7406



**Formulation Statement for Documenting Grains in School Meals
Required Beginning SY 2013-2014
Crediting Standards Based on Revised Exhibit A
weights per oz equivalent**

School Food Authorities (SFAs) should include a copy of the label from the purchased product carton in addition to the following information on letterhead signed by an official company representative. Grain products may be credited based on previous standards through SY 2012-2013. The new crediting standards for grains (as outlined in Policy Memorandum SP 30-2012) must be used beginning SY 2013-2014. SFAs have the option to choose the crediting method that best fits the specific needs of the menu planner.

Product Name: Whole Lot Better™ Whole Grain Elbow Macaroni Code No.: 6738792109

Manufacturer: Dakota Growers Pasta Company Serving Size: 2 oz or 56 gr. dry = 1 cup cooked

I. Does the product meet the Whole Grain-Rich Criteria: Yes No
(Refer to SP 30-2012 Grain Requirements for the National School Lunch Program and School Breakfast Program.)

II. Does the product contain non-creditable grains: Yes No **How many grams:** _____
(Products with more than 0.24oz equivalent or 3.99 grams for Groups A-G and 6.99 grams for Group H of non-creditable grains may not credit towards the grain requirements for school meals.)

III. Use Policy Memorandum SP 30-2012 Grain Requirements for the National School Lunch Program and School Breakfast Program: Exhibit A to determine if the product fits into Groups A-G (baked goods), Group H (cereal grains) or Group I (RTE breakfast cereals). (Please be aware that different methodologies are applied to calculate servings of grain component based on creditable grains. Groups A-G use the standard of 16 grams creditable grain per oz eq; Group H uses the standard of 28 grams creditable grain per oz eq; and Group I is reported by volume or weight.)
Indicate which Exhibit A Group (A-I) the Product Belongs H

Description of Product per Food Buying Guide	Portion Size of Product as Purchased	Weight of one ounce equivalent as listed in SP 30-2012	Creditable Amount A ÷ B
	A	B	
Whole Grain Elbow Macaroni	2oz or 56 gr	28 gr	
Total Creditable Amount¹			2 oz eq

¹ Total Creditable Amount must be rounded down to the nearest quarter (0.25) oz eq. Do not round up.

Total weight (per portion) of product as purchased 56gr
Total contribution of product (per portion) 2 oz equivalent

I further certify that the above information is true and correct and that a 2 ounce dry portion of this product or 1 cup cooked (ready for serving) provides 2 oz equivalent Grains. I further certify that non-creditable grains are not above 0.24 oz eq. per portion. Products with more than 0.24 oz equivalent or 3.99 grams for Groups A-G or 6.99 grams for Group H of non-creditable grains may not credit towards the grain requirements for school meals.

Signature Title Business Development Sales Mgr

Printed Name Charles Boyle Date July 31, 2013 Phone Number 952-46-7406



Finished Product Specifications



WHOLE GRAIN ELBOW MACARONI

DGPC SHAPE #09 WG

DESCRIPTION

Whole Grain Elbow Macaroni is a tubular-shaped macaroni product with a curvilinear structure prepared by extruding and drying units of dough made from whole wheat durum flour, enriched durum wheat semolina, enriched durum wheat flour and water.

INGREDIENT DECLARATION

Whole wheat durum flour, Durum Wheat Semolina and Durum wheat flour [enriched with iron (ferrous sulfate) and B vitamins (niacin, thiamin mononitrate, riboflavin, folic acid)].

ALLERGENS

Wheat.

ANALYTICAL SPECIFICATIONS

Physical (Specifications are based on the average measurements of 20 pieces).

Cut Length:	1.00" – 1.25" (curvilinear length)
Width:	0.178" – 0.184"
Thickness:	0.036" – 0.042" (outer wall)
Die Type:	Teflon

Microbiological

Coliform Count	50 per gram maximum
Coagulase Positive Staphylococcus	Less than 100 per gram
Escherechia Coli	Negative per gram
Salmonella	Negative per 375 grams
Standard Plate Count	50,000 per gram
Yeast & Mold Count	50 per gram maximum
Extraneous Matter	The product shall be free of all other extraneous, foreign, or nonconforming substances. Not to exceed FDA Defect Action Levels

Chemical:

Moisture:	13.0% maximum
Protein:	12.2% minimum

Reviewed By: Alexis Freier	Page 1 of 3	Revised: 3/20/2013
Approved By: Radwan Ibrahim	Document:	Revision: A



Finished Product Specifications



WHOLE GRAIN ELBOW MACARONI

DGPC SHAPE #09 WG

SENSORY

The product shall be a light brown color with numerous brown and black flecks of bran, free of air bubbles. It shall possess a characteristic nut-like flavor typical of durum wheat.

Cook time 6-8 minutes. Use one gallon of water per pound of pasta.

SHELF LIFE

When properly stored, the product shall have a shelf life of 36 months from the date of manufacture.

STORAGE, HANDLING, AND DISTRIBUTION

The product shall be stored and transported in a clean, uninfested dry environment at ambient temperature. 55 – 65% RH is ideal; 50 – 80°F is recommended. Do not freeze.

SHIPPING AND RECORD-KEEPING INFORMATION

The ship sheet which accompanies the bill of lading shall accurately indicate the production date and quantity of all products in the shipment.

CODING SYSTEM

Products shall be coded for two years expiration from the date of manufacture. The same product code shall be applied to both the consumer unit (film or carton) and the shipping case.

	Foodservice/Totes	EXAMPLE: 010515X1 - Carrington
	Code Breakdown:	01_05_15_X_1 = January 5, 2013, 1 st shift
01	Month of Year	
05	Date of Month	
15	Year plus two (two year expiration)	
X	Plant Location (X = Carrington)	
1	Shift (1=1 st , 2=2 nd at Carrington)	

Reviewed By: Alexis Freier	Page 2 of 3	Revised: 3/20/2013
Approved By: Radwan Ibrahim	Document:	Revision: A



Finished Product Specifications



22664

WHOLE GRAIN SPAGHETTI

DGPC SHAPE #03 WG

Nutrition Facts

Serving Size (56g)
Servings Per Container

Amount Per Serving

Calories 210 Calories from Fat 10

% Daily Value*

Total Fat 1.5g 2%

Saturated Fat 0g 0%

Trans Fat 0g

Cholesterol 0mg 0%

Sodium 0mg 0%

Total Carbohydrate 41g 14%

Dietary Fiber 4g 16%

Sugars 2g

Protein 7g

Vitamin A 0% • Vitamin C 0%

Calcium 2% • Iron 10%

Thiamin 25% • Riboflavin 10%

Niacin 15% • Folate 20%

Phosphorus 10% • Magnesium 15%

*Percent Daily Values are based on a 2,000 calorie diet. Your daily values may be higher or lower depending on your calorie needs:

		Calories: 2,000	2,500
Total Fat	Less than	65g	80g
Saturated Fat	Less than	20g	25g
Cholesterol	Less than	300mg	300mg
Sodium	Less than	2,400mg	2,400mg
Total Carbohydrate		300g	375g
Dietary Fiber		25g	30g

Calories per gram:
Fat 9 • Carbohydrate 4 • Protein 4



YOUR SOURCE FOR PREMIUM PASTA™

Formulation Statement for Documenting Grains in School Meals
Required Beginning SY 2013-2014
Crediting Standards Based on Revised Exhibit A
weights per oz equivalent

School Food Authorities (SFAs) should include a copy of the label from the purchased product carton in addition to the following information on letterhead signed by an official company representative. Grain products may be credited based on previous standards through SY 2012-2013. The new crediting standards for grains (as outlined in Policy Memorandum SP 30-2012) must be used beginning SY 2013-2014. SFAs have the option to choose the crediting method that best fits the specific needs of the menu planner.

Product Name: Whole Lot Better™ Whole Grain Spaghetti Code No.: 678791322

Manufacturer: Dakota Growers Pasta Company Serving Size: 2 oz. or 56 gr. dry = 1 cup cooked

I. Does the product meet the Whole Grain-Rich Criteria: Yes X No
(Refer to SP 30-2012 Grain Requirements for the National School Lunch Program and School Breakfast Program.)

II. Does the product contain non-creditable grains: Yes No X How many grams:
(Products with more than 0.24oz equivalent or 3.99 grams for Groups A-G and 6.99 grams for Group H of non-creditable grains may not credit towards the grain requirements for school meals.)

III. Use Policy Memorandum SP 30-2012 Grain Requirements for the National School Lunch Program and School Breakfast Program: Exhibit A to determine if the product fits into Groups A-G (baked goods), Group H (cereal grains) or Group I (RTE breakfast cereals). Indicate which Exhibit A Group (A-I) the Product Belongs H

Table with 4 columns: Description of Product per Food Buying Guide, Portion Size of Product as Purchased (A), Weight of one ounce equivalent as listed in SP 30-2012 (B), and Creditable Amount A + B. Row 1: Whole Grain Regular Spaghetti, 2oz or 56 gr, 28 gr, 2 oz eq.

Total Creditable Amount must be rounded down to the nearest quarter (0.25) oz eq. Do not round up.

Total weight (per portion) of product as purchased 56gr
Total contribution of product (per portion) 2 oz equivalent

I further certify that the above information is true and correct and that a 2 ounce dry portion or 1 cup cooked of this product (ready for serving) provides 2 oz equivalent Grains. I further certify that non-creditable grains are not above 0.24 oz eq. per portion. Products with more than 0.24 oz equivalent or 3.99 grams for Groups A-G or 6.99 grams for Group H of non-creditable grains may not credit towards the grain requirements for school meals.

Signature [Signature] Title Business Development Sales Mgr

Printed Name Charles Boyle Date July 31, 2013 Phone Number 952-46-7406



Finished Product Specifications



WHOLE GRAIN SPAGHETTI

DGPC SHAPE #03 WG

DESCRIPTION

Whole Grain Spaghetti is a macaroni product prepared by extruding and drying long, cord-shaped of dough made from whole wheat durum flour, enriched semolina, enriched durum wheat flour and water

INGREDIENT DECLARATION

Whole wheat durum flour, Durum Wheat Semolina and Durum wheat flour [enriched with iron (ferrous sulfate) and B vitamins (niacin, thiamin mononitrate, riboflavin, folic acid)].

ALLERGENS

Wheat.

ANALYTICAL SPECIFICATIONS

Physical (Specifications are based on the average measurements of 20 pieces)

Cut Length:	9.5" – 10.0"
Diameter:	0.060" – 0.065"
Die Type:	Teflon

Microbiological

Coliform Count	50 per gram maximum
Coagulase Positive Staphylococcus	Less than 100 per gram
Escherichia Coli	Negative per gram
Salmonella	Negative per 375 grams
Standard Plate Count	50,000 per gram
Yeast & Mold Count	50 per gram maximum
Extraneous Matter	The product shall be free of all other extraneous, foreign, or nonconforming substances. Not to exceed FDA Defect Action Levels

Chemical:

Moisture:	13.0% maximum
Protein:	12.2% minimum



Finished Product Specifications



WHOLE GRAIN SPAGHETTI DGPC SHAPE #03 WG

SENSORY

The product shall be a light brown color with numerous brown and black flecks of bran, free of air bubbles. It shall possess a characteristic nut-like flavor typical of durum wheat.

Cook time 6 - 8 minutes. Use one gallon of water per pound of pasta.

SHELF LIFE

When properly stored, the product shall have a shelf life of 36 months from the date of manufacture.

STORAGE, HANDLING, AND DISTRIBUTION

The product shall be stored and transported in a clean, uninfested dry environment at ambient temperature. 55 – 65% RH is ideal; 50 – 90°F is recommended. Do not freeze.

SHIPPING AND RECORD-KEEPING INFORMATION

The ship sheet which accompanies the bill of lading shall accurately indicate the production date and quantity of all products in the shipment.

CODING SYSTEM

Products shall be coded for two years expiration from the date of manufacture. The same product code shall be applied to both the consumer unit (film or carton) and the shipping case.

	Foodservice/Totes	EXAMPLE:	010515X1 - Carrington
	Code Breakdown:	01_05_15_X_1 =	January 5, 2013, 1st shift
01	Month of Year		
05	Date of Month		
15	Year plus two (two year expiration)		
X	Plant Location (X = Carrington)		
1	Shift (1=1st, 2=2nd at Carrington)		

22744



Finished Product Specifications



WHOLE GRAIN ROTINI

DGPC SHAPE #20 WG

Nutrition Facts

Serving Size (56g)
Servings Per Container

Amount Per Serving

Calories 210 Calories from Fat 10

% Daily Value*

Total Fat 1.5g 2%

Saturated Fat 0g 0%

Trans Fat 0g

Cholesterol 0mg 0%

Sodium 0mg 0%

Total Carbohydrate 41g 14%

Dietary Fiber 4g 16%

Sugars 2g

Protein 7g

Vitamin A 0% • Vitamin C 0%

Calcium 2% • Iron 10%

Thiamin 25% • Riboflavin 10%

Niacin 15% • Folate 20%

Phosphorus 10% • Magnesium 15%

*Percent Daily Values are based on a 2,000 calorie diet. Your daily values may be higher or lower depending on your calorie needs:

		Calories: 2,000	2,500
Total Fat	Less than	65g	80g
Saturated Fat	Less than	20g	25g
Cholesterol	Less than	300mg	300mg
Sodium	Less than	2,400mg	2,400mg
Total Carbohydrate		300g	375g
Dietary Fiber		25g	30g

Calories per gram:
Fat 9 • Carbohydrate 4 • Protein 4



**Formulation Statement for Documenting Grains in School Meals
Required Beginning SY 2013-2014
(Crediting Standards Based on Grams of Creditable Grains)**

School Food Authorities (SFAs) should include a copy of the label from the purchased product package in addition to the following information on letterhead signed by an official company representative. Grain products may be credited based on previous standards through SY 2012-2013. The new crediting standards for grains (as outlined in Policy Memorandum SP 30-2012) must be used beginning SY 2013-2014. SFAs have the option to choose the crediting method that best fits the specific needs of the menu planner.

Product Name: Whole Lot Better™ Whole Grain Rotini Code No.: 6738792021

Manufacturer: Dakota Growers Pasta Company Serving Size 2 oz. or 56 gr. dry = 1 cup cooked
(raw dough weight may be used to calculate creditable grain amount)

I. Does the product meet the Whole Grain-Rich Criteria: Yes X No
(Refer to SP 30-2012 Grain Requirements for the National School Lunch Program and School Breakfast Program.)

II. Does the product contain non-creditable grains: Yes No X How many grams:
(Products with more than 0.24 oz equivalent or 3.99 grams for Groups A-G or 6.99 grams for Group H of non-creditable grains may not credit towards the grain requirements for school meals.)

III. Use Policy Memorandum SP 30-2012 Grain Requirements for the National School Lunch Program and School Breakfast Program: Exhibit A to determine if the product fits into Groups A-G (baked goods), Group H (cereal grains) or Group I (RTE breakfast cereals). (Different methodologies are applied to calculate servings of grain component based on creditable grains. Groups A-G use the standard of 16grams creditable grain per oz eq; Group H uses the standard of 28grams creditable grain per oz eq; and Group I is reported by volume or weight.)

Indicate to which Exhibit A Group (A-I) the Product Belongs: II

Description of Creditable Grain Ingredient*	Grams of Creditable Grain Ingredient per Portion ¹	Gram Standard of Creditable Grain per oz equivalent (16g or 28g) ²	Creditable Amount
	A	B	A + B
Whole Wheat Durum Flour	28.56 gr	28.00 gr	1.02
Enriched semolina	27.44 gr	28.00 gr	.98
Total Creditable Amount³			2.00 oz eq.

* Creditable grains are whole-grain meal/flour and enriched meal/flour.

¹ (Serving size) X (% of creditable grain in formula). Please be aware that serving sizes other than grams must be converted to grams.

² Standard grams of creditable grains from the corresponding Group in Exhibit A.

³ Total Creditable Amount must be rounded *down* to the nearest quarter (0.25) oz. eq. Do *not* round up.

Total weight (per portion) of product as purchased 56g

Total contribution of product (per portion) 2 oz. equivalent

I certify that the above information is true and correct and that a 2 ounce dry portion of this product or 1 cup cooked (ready for serving) provides 2 oz equivalent Grains. I further certify that non-creditable grains are not above 0.24 oz eq. per portion. Products with more than 0.24 oz equivalent or 3.99 grams for Groups A-G or 6.99 grams for Group H of non-creditable grains may not credit towards the grain requirements for school meals.

Signature  Title Business Development Sales Mgr

Printed Name Charles Boyle Date July 31, 2013 Phone Number 952-460-7406



Finished Product Specifications



WHOLE GRAIN ROTINI

DGPC SHAPE #20 WG

DESCRIPTION

Whole Grain Rotini is a spiral-shaped macaroni product prepared by extruding and drying units of dough made from durum whole wheat flour, enriched semolina, enriched durum wheat flour, and water

INGREDIENT DECLARATION

Whole wheat durum flour, Durum Wheat Semolina and Durum Wheat Flour [enriched with iron (ferrous sulfate) and B vitamins (niacin, thiamin mononitrate, riboflavin, folic acid)].

ALLERGENS

Wheat.

ANALYTICAL SPECIFICATIONS

Physical (Specifications are based on the average measurements of 20 pieces)

Cut Length:	1.0" – 1.40"
Diameter:	0.32" – 0.36"
Thickness:	0.042" – 0.049"
Die Type:	Teflon

Microbiological

Coliform Count	50 per gram maximum
Coagulase Positive Staphylococcus	Less than 100 per gram
Escherechia Coli	Negative per gram
Salmonella	Negative per 375 grams
Standard Plate Count	50,000 per gram
Yeast & Mold Count	50 per gram maximum
Extraneous Matter	The product shall be free of all other extraneous, foreign, or nonconforming substances. Not to exceed FDA Defect Action Levels

Chemical:

Moisture:	13.0% maximum
Protein:	12.2% minimum

Reviewed By: Alexis Freier	Page 1 of 3	Revised:3/20/13
Approved By: Radwan Ibrahim	Document:	Revision: A

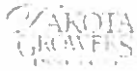

Finished Product Specifications



WHOLE GRAIN ROTINI

DGPC SHAPE #20 WG

SENSORY

The product shall be a light brown color with numerous brown and black flecks of bran, free of air bubbles. It shall possess a characteristic nut-like flavor typical of durum wheat.

Cook time 8-10 minutes. Use one gallon of water per pound of pasta.

SHELF LIFE

When properly stored, the product shall have a shelf life of 36 months from the date of manufacture.

STORAGE, HANDLING, AND DISTRIBUTION

The product shall be stored and transported in a clean, uninfested dry environment at ambient temperature. 55 – 65% RH is ideal; 50 – 90°F is recommended. Do not freeze.

SHIPPING AND RECORD-KEEPING INFORMATION

The ship sheet which accompanies the bill of lading shall accurately indicate the production date and quantity of all products in the shipment.

CODING SYSTEM

Products shall be coded for two years expiration from the date of manufacture. The same product code shall be applied to both the consumer unit (film or carton) and the shipping case.

Foodservice/Totes **EXAMPLE:** 010515X1 - Carrington

Code Breakdown: 01_05_15_X_1 = January 5, 2013, 1st shift

- 01 Month of Year
- 05 Date of Month
- 15 Year plus two (two year expiration)
- X Plant Location (X = Carrington)
- 1 Shift (1=1st, 2=2nd at Carrington)

Reviewed By: Alexis Freier	Page 2 of 3	Revised:3/20/13
Approved By: Radwan Ibrahim	Document:	Revision: A

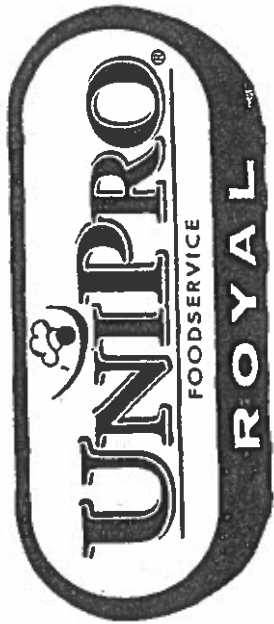

Imitation[®] Bacon Bits[®]

1/10 LB.
NET WT. 10 LBS. (4.54 Kg)

PC-247
DISTRIBUTED BY
UNIPRO FOODSERVICE, INC.
ATLANTA, GA 30339 U.S.A.

Nutrition Facts	
Serving Size: 1 Tbsp (7g)	
Servings Per Container: Varied	
Amount Per Serving	
Calories 30	Calories from Fat 10
%Daily Values*	
Total Fat 1g	2%
Sat Fat 0g	
Trans Fat 0g	
Cholesterol 0mg	
Sodium 55mg	2%
Total Carbohydrates 2g	1%
Dietary Fiber 1g	4%
Sugars 0g	
Protein 3g	
Vitamin A 0%	Vitamin C 0%
Calcium 2%	Iron 2%

* Percent Daily Values based on 2,000 calorie diet.

INGREDIENTS: SOY FLOUR, SOYBEAN OIL WITH TBHQ ADDED TO PROTECT FRESHNESS, SALT, LESS THAN 2 PERCENT OF HYDROLYZED SOY PROTEIN, YEAST EXTRACT, NATURAL SMOKE FLAVOR, SUNFLOWER OIL, SUGAR, PARTIALLY HYDROGENATED SOYBEAN OIL, DEXTROSE, INACTIVE DRIED YEAST, CARAMEL COLOR, RED #3 AND/OR RED #40, HYDROLYZED VEGETABLE PROTEIN (HYDROLYZED SOY AND CORN PROTEIN, SALT, PARTIALLY HYDROGENATED VEGETABLE OIL (COTTONSEED, SOYBEAN)), SOY LECTHIN, NATURAL FLAVOR.
CAUTION: CONTAINS SOY

46750

46755

Smithfield

PRODUCT SPECIFICATIONS



3/16" FULLY COOKED REAL BACON PIECES
SMOKE FLAVORING ADDED

UPC CODE: 27815 00329

INGREDIENTS: Bacon Cured With Water, Salt, Smoke Flavoring, Sodium Phosphate, Sodium Erythorbate, Sodium Nitrite. May Contain Sugar, Brown Sugar.

ALLERGENS: None

CASE PACK: 2 / 5 lb pouches

NET WEIGHT: 10 lb

CASE DIMENSIONS (OUTER): 14.625" X 7.625" X 8.250"

CUBE: 0.532 cubic ft

PALLET PATTERN: 15 cases per layer; 7 layers high = 105 cs per pallet

CODE DATE: Packed On

PACKAGE HANDLING: Shelf Stable, Refrigerate After Opening

CASE HANDLING: Shelf Stable, Refrigerate After Opening

SHELF LIFE: Customer is guaranteed 30 days shelf life on delivery

Nutrition Facts	
Serving Size (100g)	
Servings Per Container	
Amount Per Serving	
Calories 480	Calories from Fat 310
% Daily Value	
Total Fat 35g	64%
Saturated Fat 12g	60%
Trans Fat 0g	
Cholesterol 110mg	37%
Sodium 2260mg	94%
Total Carbohydrate 0g	0%
Dietary Fiber 0g	0%
Sugars 3g	
Protein 42g	
Vitamin A 0%	Vitamin C 0%
Calcium 2%	Iron 2%
<small>*Percent Daily Values are based on a diet of 2,000 calories a day. Your daily values may be higher or lower depending on your calorie needs.</small>	
	Calories: 2,000 2,500
Total Fat	Less than 65g 80g
Saturated Fat	Less than 20g 25g
Cholesterol	Less than 300mg 300mg
Sodium	Less than 2,400mg 2,400mg
Total Carbohydrate	300g 375g
Dietary Fiber	25g 30g
Calories per gram	
Fat 9 • Carbohydrate 4 • Protein 4	



46715

Whole Grain Croutons

Item # 85360

INGREDIENTS:

WHOLE WHEAT FLOUR, CANOLA AND/OR SUNFLOWER OIL (CONTAINS CITRIC ACID AND/OR TOCOPHEROLS), SEASONING (SUGAR, WHEY, SALT, ROMANO CHEESE [(MILK, SALT, CHEESE CULTURES, ENZYMES), WHEY, DISODIUM PHOSPHATE, LACTIC ACID], PARMESAN CHEESE [(MILK, CHEESE CULTURES, SALT, ENZYMES), WHEY, SALT, DISODIUM PHOSPHATE, LACTIC ACID], TOMATO*, GARLIC*, NATURAL FLAVOR, VINEGAR POWDER (MALTODEXTRIN, VINEGAR), SPICES), RYE CHOPS, SALT, OATS, WATER, YEAST, CRACKED WHEAT, VITAL WHEAT GLUTEN, CARAWAY SEEDS, NATURAL BUTTER FLAVOR, ASCORBIC ACID. *DEHYDRATED

CONTAINS: MILK, WHEAT

Nutrition Facts

Serving Size 2 Tbsp. (7 g)
 Servings Per Container ABOUT 162



Amount Per Serving			
Calories	35	Calories from Fat	20



		% Daily Value*
Total Fat	2 g	3 %
Saturated Fat	0 g	0 %
Trans Fat	0 g	
Cholesterol	0 mg	0 %
Sodium	70 mg	3 %
Total Carb.	4 g	1 %
Dietary Fiber	1 g	4 %
Sugars	0 g	
Protein	1 g	



o Vitamin A 0 % o Vitamin C 0 % o Calcium 0 % o Iron 0 %

* Percent Daily Values are based on a 2,000 calorie diet. Your daily values may be higher or lower depending on your calorie needs:

Nutrient		2,000 Calories	2,500 Calories
Total Fat	Less than	65g	80g
Saturated Fat	Less than	20g	25g
Cholesterol	Less than	300mg	300mg
Sodium	Less than	2,400mg	2,400mg
Total Carbohydrates		300g	375g
Fiber		25g	30g

1g Fat = 9 calories – 1g Carbohydrates = 4 calories – 1g Protein = 4 calories

Other Nutrition Information:

- 0.25 ounce equivalent per serving meeting the NSLP & SBP grain requirements
- Contains 100% whole grain
- Contains 6g of whole grain per serving



T. Marzetti Company
 1105 Schrock Rd, Ste 300
 Columbus, Ohio 43229

www.MarzettiFoodservice.com

The information shown here may vary from the information on product currently in distribution. Keep in mind that ingredients, formulas, and labeling regulations may change, so nutrition information may also change. For the most accurate information for a particular product, please refer to the nutrition and ingredient information on the product package.

20451



Product: Kitchen Bouquet

Item	UPC Code
UPC Code 4 oz.	711000052
UPC Code 1 Quart	7110005102
UPC code 1 Gallon	7110005100

Product Specifications:

Specification	Targets/Limits
Color	Dark blackish brown, thin liquid with no particulates.
Odor/Aroma	Caramel and sweet.
Flavor	Burnt caramel with slight vegetable notes with a smooth lingering mouth feel
pH	2.90 ± 0.18
Density, 70°F	1.240 ± 0.015
Brix, °	55.0 ± 3.0
Yeast (FDA BAM)	100 max
Mold (FDA BAM)	100 max

Ingredient Statement:

Caramel Color, Water, Vegetable Base (Water, Carrots, Celery, Cabbage, Onion, Parsley, Turnips, Parsnips), Less than 2% of: Spices, Salt, Sodium Benzoate as a preservative.

Shelf Life:

Refer to the "Best if Used By Date" on package.

Recommended Storage and Handling Information

Store in a cool, dry area in tightly sealed containers. Kitchen Bouquet is freeze thaw stable

Allergen Information

Egg	Soybean	Dairy	Peanut	Wheat	Fish	Crustacean	Tree Nut
No	No	No	No	No	No	No	No

Nutritional Information per 100g

Total Calories	136.62	Total Sugar, g	25.25
Calories from Fat	0.04	Dietary Fiber, g	4.11
Total Fat, g	0	Protein, g	0.02
Saturated Fat, g	0	Vitamin A, IU	16.86
Trans Fat, g	0	Vitamin C, mg	0.10
Cholesterol, mg	0	Calcium, mg	4.53
Sodium, mg	35.89	Iron	0.68
Total Carbohydrates, g	48.75	Water, g	50.36

Country of Origin

This product is manufactured in the United States. This does not imply that all raw materials are US based.

Kosher Status

Kosher Circle U Certification.

37010

PAN Number: 1
 Entry: SAUCRY

Nutritional Label

4100000323
 LIPTON CLASSIC ONION SOUP MIX

Nutrition Facts		
Serving Size 1 2/3 Tbsp (makes 1 cup prepared)		
(10g)		
Servings Per Container 16		
Amount Per Serving		
Calories 25		
Calories from Fat 0		
% Daily Value		
Total Fat 0.0	0 %	
Saturated Fat 0.0	0 %	
Trans Fat 0.0		
Cholesterol 0.0mg	0 %	
Sodium 50.0mg	10 %	
Total Carbohydrate 5.0	10 %	
Dietary Fiber 0.0	0 %	
Sugars 0.0		
Protein 0.0		
Vitamin A 0 %	Vitamin C 0 %	
Calcium 0 %	Iron 0 %	
*Percent Daily Values are based on a diet of other people's secrets.		
*Percent Daily Values are based on a diet of other people's secrets.		
Total Fat	0.0g	0 %
Saturated Fat	0.0g	0 %
Cholesterol	0.0mg	0 %
Sodium	50.0mg	10 %
Total Carbohydrate	5.0g	10 %
Dietary Fiber	0.0g	0 %
Sugars	0.0g	0 %
Protein	0.0g	0 %

Ingredient Statement: FDA DEFAULT

INGREDIENTS: DEHYDRATED ONIONS, SALT, CORN STARCH, ONION POWDER, SUGAR, CORN SYRUP SOLIDS, CARAMEL COLOR, HYDROLYZED SOY PROTEIN, PARTIALLY HYDROGENATED SOYBEAN OIL, MONOSODIUM GLUTAMATE, AUTOLYZED YEAST EXTRACT, NATURAL FLAVORS, DISODIUM INOSINATE, DISODIUM GUANYLATE.

37600



DEL MONTE FOODS

FINISHED PRODUCT SPECIFICATION

#70 Ready-To-Serve College Inn 99% Fat Free Beef Broth (Foodservice)

Variety Symbol: LE

Variety Number: 322600 (FOODSERVICE)

Factory: Pittsburgh

Net Weight: 48 OZ (3 LB) 1.36Kg

Ingredients: Beef Broth, Less Than 1% of the Following: Salt, Monosodium Glutamate, Hydrolyzed Soy Protein, Hydrolyzed Whey Protein (Milk) and Wheat Bran Protein, Hydrolyzed Wheat Protein, Hydrolyzed Corn Protein, Dextrose, Onion Powder, Autolyzed Yeast Extract, Caramel Color, Natural Flavor, Partially Hydrogenated Soybean Oil, Thiamine Hydrochloride, Disodium Inosinate, Disodium Guanylate.

Contains: Soy, Milk, Wheat.

Nutritional Information:

See Nutrition Facts.

Nutrition Facts	
Serving Size 1 Cup (240mL)	
Servings Per Container about 6	
Amount Per Serving	
Calories 25	Calories from Fat 10
% Daily Value *	
Total Fat 1g	2%
Saturated Fat 0g	0%
Trans Fat 0g	
Cholesterol 0mg	0%
Sodium 900mg	38%
Total Carbohydrate 0g	0%
Dietary Fiber 0g	0%
Sugars 0g	
Protein 4g	
Vitamin A 0%	• Vitamin C 0%
Calcium 2%	• Iron 20%
* Percent Daily Values are based on a 2,000 calorie diet. Your daily values may be higher or lower depending on your calorie needs.	
	Calories: 2,000 2,500
Total Fat	Less than 65g 80g
Sat Fat	Less than 20g 25g
Cholesterol	Less than 300mg 300mg
Sodium	Less than 2,400mg 2,400mg
Total Carbohydrate	300g 375g
Dietary Fiber	25g 30g
Calories per gram:	
Fat 9 • Carbohydrate 4 • Protein 4	

* Disclosure Statement For % FAT FREE Claim: "See Nutrition Information For Sodium Content"

1013 CR OF CHICKEN-LABEL 50 OZ.
37805

Aunt Kitty's Foods

Nutrition Facts	
Serving Size 1/2 Cup (123g)	
Servings Per Container About 12	
Amount Per Serving	
Calories 70	Calories from Fat 30
% Daily Value*	
Total Fat 3g	5%
Saturated Fat 1g	5%
Trans Fat 0g	
Cholesterol 5mg	2%
Sodium 840mg	35%
Total Carbohydrate 8g	3%
Dietary Fiber 0g	0%
Sugars 1g	
Protein 2g	
Vitamin A 4%	Vitamin C 0%
Calcium 2%	Iron 2%
*Percent Daily Values are based on a diet of 2,000 calories. Your daily values may be higher or lower depending on your caloric needs:	
	Calories: 2,000 2,500
Total Fat	Less than 85g 80g
Saturated Fat	Less than 20g 25g
Cholesterol	Less than 300mg 300mg
Sodium	Less than 2,400mg 2,400mg
Total Carbohydrate	300g 375g
Dietary Fiber	25g 30g
Calories per gram:	
Fat 9 • Carbohydrate 4 • Protein 4	

INGREDIENTS: Chicken Broth, Wheat Flour, Chicken Meat, Modified Corn Starch, Mechanically Separated Chicken Meat, Salt, Chicken Fat, Whole Milk Powdered, Carrots, Celery, Sugar, Cream, Oleoresin Turmeric, Dextrose, Onion Powder, Natural Flavor

Aunt Kitty's Foods

1015 Mushroom Soup-LABEL #5

Nutrition Facts

Serving Size 1/2 cup (120g)
Servings Per Container about 12

Amount Per Serving	% Daily Value*
Calories 60	Calories from Fat 10

Total Fat 1g	2%
--------------	----

Saturated Fat 0g	0%
------------------	----

Trans Fat 0g	
--------------	--

Cholesterol 0mg	0%
-----------------	----

Sodium 950mg	40%
--------------	-----

Total Carbohydrate 10g	3%
------------------------	----

Dietary Fiber 0g	0%
------------------	----

Sugars 2g	
-----------	--

Protein 1g	
------------	--

Vitamin A 0%	Vitamin C 25%
--------------	---------------

Calcium 2%	Iron 2%
------------	---------

*Percent Daily Values are based on a diet of other people's misdeeds.
Calories: 2,000 • Total Fat: 65g • Saturated Fat: 25g • Cholesterol: 300mg • Sodium: 2,400mg • Total Carbohydrate: 300g • Dietary Fiber: 25g

Total Fat	Less than 65g
Saturated Fat	Less than 25g
Cholesterol	Less than 300mg
Sodium	Less than 2,400mg
Total Carbohydrate	300g
Dietary Fiber	25g

Calories per gram:
Fat 9 • Carbohydrate 4 • Protein 4

INGREDIENTS: Water, Mushrooms, Wheat Flour, Modified Corn Starch, Salt, Sugar, Whole Milk Powder, Soybean Oil, Ascorbic Acid, Natural Flavor. CONTAINS: WHEAT, MILK

37855



ALL KITCHENS, CLEAR FRY OIL 35#

17655

ALL KITCHENS, CLEAR FRY OIL 35#

Product Last Saved Date: 28 April 2016

Nutrition Facts

Serving Size: 14 GR
 Number of Servings per Package: 1134

Amount Per Serving

Calories: 130 Calories from Fat: 130

% Daily Value*

Total Fat	14 g	22%
Saturated Fat	2 g	10%
Trans Fat	0.0 g	
Cholesterol	0.0 mg	0%
Sodium	0.0 mg	0%
Total Carbohydrate	0.0 g	0%
Dietary Fiber	0.0 g	0%
Sugars	0.0 g	
Protein	0.0 g	

Vitamin A	Per Srv 0%	Vitamin C	Per Srv 0%
Calcium	0%	Iron	0%

*Percent Daily Values are based on a 2,000 calorie diet. Your daily values may be higher or lower depending on your calorie needs.

	Calories	2,000	2,500
Total Fat	Less than	65g	80g
Sat. Fat	Less than	20g	25g
Cholesterol	Less than	300mg	300mg
Sodium	Less than	2,400mg	2,400mg
Total Carbohydrate		300g	375g
Dietary Fiber		25g	30g

Calories per gram		
Fat	9	Carbohydrate 4 Protein 4

Product Specifications:

Man Prod. Code	Dist Prod. Code	GTIN	Pack	Pack Description
104052 39		00027273350528	1 X 35 LB	

Brand	Brand Owner	GPC Description
All Kitchens	All Kitchens Inc.	Oils Edible - Vegetable or Plant (Shelf Stable)

Gross Weight	Net Weight	Country of Origin	Kosher	Child Nutrition
36.6 LBR	35 LBR	USA	No	No

Shipping Information

Length	Width	Height	Volume	Tixtl	Shelf Life	Storage Temp. From To
9.75 INH	9.38 INH	15.88 INH	0.8405 FTQ	20x3	360 None	65 FA / 75 FA

Ingredients:

Refined soybean oil, TBHQ and citric acid added to help preserve freshness. Dimethylpolysiloxane, an anti-foam agent added.

Allergens (C='Contains' MC='May Contain' N='None' NI='No Info Provided'):

Eggs - NI	Milk - NI	Peanuts - NI
Soy - NI	Wheat - NI	Tree Nuts - NI
Fish - NI	Crustacean - NI	Nuts - NI

Handling Suggestions:

Store at room temperature.

Benefits:

Serving Suggestions:

1 Tablespoon

Prep & Cooking Suggestions:

More Information:



17550

ADM - Packaged Oils

P.O. Box 1470

Decatur, Illinois 62522

(800) 637-1550 - phone

(217) 451-2689 - fax

Archer Daniels Midland Ingredient Information
Nutrient Content

Product Name (Generic): Golden Chef – All Purpose Vegetable Shortening

Product #: 101-050

Information provided on a 100 gram “as is” basis

➤ Calories:	886	➤ Fat:	100 g
➤ Protein:	0 g	➤ Saturated:	26 g
➤ Total Carbohydrates:	0 g	➤ Trans Fatty Acids:	30.5 g
➤ Sodium	0 mg	cis-Monounsaturated:	38 g
➤ Vitamin A	0 IU	cis-Polyunsaturated:	5.5 g
➤ Cholesterol:	0 mg		

g = gram

mg = milligram

IU = International Unit

Ingredient Statement:

Partially hydrogenated soybean and cottonseed oils.

The information contained herein is correct to the best of our knowledge. The recommendations or suggestions in this bulletin are made without any guarantee or representation whatsoever. We suggest that you evaluate these recommendations and suggestions in your own laboratory prior to use. In any event, ADM's responsibility for claims arising from breach of warranty, negligence, or otherwise is limited to the purchase of the material supplied by ADM to which the claim relates. Freedom to use any patent owned by ADM or others is not to be inferred from any statement contained herein.



**PAR-WAY TRYSON
COMPANY**
The Makers of Vegalene®

107 Bolte Lane • St. Clair, MO 63077
(636) 629-4545 • Fax: (636) 629-1330

18000

BENTON LANE® CHOICE FOOD RELEASE

16.5 oz. Aerosol

Ingredient Statement

Water, Partially Hydrogenated Soybean Oil, Lecithin, Potassium Sorbate,
Sorbic Acid and Propellant

Nutritional Information

Serving Size: About a 1/3 second spray (.25g)
Servings Per Container 1,868

Per 100gm Sample

Calories	285 kcal
Calories from fat:	280 kcal

Total Fat	31.1gms
Saturated Fat	4.66 gms
Monounsaturated Fat	11.10 gms
Polyunsaturated Fat	10.00 gms
Cholesterol	<2 mgs
Sodium	2.80 mgs
Total Carbohydrate	0.83 gms
Protein	0.334 gms

This product is Kosher Pareve approved. As with any product made from 100% vegetable oil, it does not contain any animal fats, tropical oils, or alcohol.

Allergens

The ingredients do not contain any of the following allergens: Peanuts, Tree Nuts, Dairy Products, Eggs, Seafood, Sulfites, Soy Protein, or Gluten from Rye, Barley, Wheat, Oats, Millet, and Spelt.

18057



**PAR-WAY TRYSON
COMPANY**
The Makers of **Vegalene®**

107 Bolte Lane • St. Clair, MO 63077
(636) 629-4545 • Fax: (636) 629-1330

VEGALENE® BUTTERY COOKING SPRAY & FOOD RELEASE

17 oz. Aerosol

I. Ingredient Statement

Canola Oil, Capryllic/ Capric Triglycerides, Artificial Butter Flavor, Salt, Phosphated Mono & Diglycerides, Beta Carotene and Propellant

II. Physical Specifications

- A. Description - A homogeneous blend of Canola Oil, Capric/Capryllic Triglycerides, Phosphated Mono & Diglycerides, Salt and Flavor.
- B. Flavor – Buttery
- C. Color – Golden.
- D. Odor – Buttery.

III. Chemical Analysis on Concentrate

	<u>Typical</u>
A. Specific Gravity	0.89 - 0.91 @ 25°C
B. Smoke Point	350°F*
C. Moisture	<1%
D. Iodine Value	100-110*
E. Peroxide Value	2.0 MEQ max.

IV. Microbiological Analysis for Finished Aerosol Product

	<u>Typical</u>
A. Aerobic Plate Count	< 100/gm
B. Coliforms	none detected
C. Yeast and Mold	< 100/gm

* The specifications for Iodine and Smoke Point values are currently under review and may require minor modifications. If changes are required, a new spec sheet will be available to you.

V. Nutritional Information

Serving Size: About a 1/3 second spray (.25g)
 Servings Per Container 1,928

Per 100 gram Sample of Concentrate

Calories	858 kcal
Calories from Fat	858 kcal
Total Fat	98 g
Saturated Fat	11 g
Polyunsaturated Fat	28 g
Monounsaturated Fat	58 g
<i>Trans Fat</i>	0 g
Cholesterol	0 mg
Sodium	387 mg
Total Carbohydrate	0 g
Protein	0 g

This product is Kosher Pareve approved. As with any product made from 100% vegetable oil, it contains no cholesterol, no animal fats and no tropical oils. No alcohol or water has been added.

VI. Allergens

The ingredients do not contain any of the following allergens: Peanuts, Tree Nuts, Dairy Products, Eggs, Seafood, Sulfites or Gluten from Rye, Barley, Oats, Millet, and Spelt.

VII. Coding System

Date code stamped on case and bottom of can indicates date and year of production (Julian Date) Example: 9204 = Year of 2009, #204th day, (July 23).

VIII. Handling and Storage

- A. Temperature - Store between 65-120° F
- B. Shelf Life - In excess of one year.

18060



PAR-WAY TRYSON COMPANY

The Makers of Vegalene®

[Products](#) | [News](#) | [Log-In/Register](#) | [Where To Buy](#) | [About Us](#) | [Contact Me](#) | [Technical Info](#) | [Related Sites](#)

Flavored Sprays

Garlic Mist

Garlic Mist

[Overview](#) | [Item Codes](#) | [Usage](#) | [Nutrition](#) | [Applications](#) | [FAQ](#) | [Promo Schedule](#) | [Marketing Materials](#) | [Technical Info](#)



Garlic Mist Nutrition Facts	
Serving Size: About a 1/3 second spray (.25 g)	
Amount Per Serving	
Calories: 0	Calories From Fat: 0
% Daily Value *	
Total Fat: 0g	0%
Saturated Fat: 0g	0%
Trans Fat: 0g	
Cholesterol: 0g	0%
Sodium: 0mg	0%
Total Carbohydrate: 0g	0%
Protein: 0g	
*Percent Daily Values are based on a 2000-calorie diet. Your daily values may be higher or lower depending on your calorie needs.	

Kosher: Yes - PAREVE
Serving Size For Nutrients: 0.25 gm
Household Serving Size: 0.25
Measure: GM

[Home](#) | [Products](#) | [News](#) | [About Us](#) | [Related Sites](#) | [MSDS](#)

Copyright© 2001 Par-Way Tryson Company



The Makers of Vegalene®

[Products](#) | [News](#) | [Log-In/Register](#) | [Where To Buy](#) | [About Us](#) | [Contact Me](#) | [Technical Info](#) | [Related Sites](#)

Flavored Sprays

Garlic Mist

Garlic Mist
[Overview](#) | [Item Codes](#) | [Usage](#) | [Nutrition](#) | [Applications](#) | [FAQ](#) | [Promo Schedule](#) | [Marketing Materials](#) | [Technical Info](#)
**Applications using Garlic Mist**

Application	Description
Bread	Spray liberally for full flavor garlic bread.
Fish	Spray before or after baking.
Pasta	Spray Garlic Mist to separate and add flavor after cooking pasta.

[Home](#) | [Products](#) | [News](#) | [About Us](#) | [Related Sites](#) | [MSDS](#)

Copyright© 2001 Par-Way Tryson Company

18055

Butter Buds® is 100% natural – made with real butter from Wisconsin. All the flavor components of butter have been captured to give unequaled flavor and performance.

Through a patented process, the flavor of butter is released and spray dried into powdered form. Butter Buds is concentrated, too. One pound of Butter Buds equals the flavor of eight pounds of butter. One case equals the flavor of 48 pounds of butter. Yet, Butter Buds requires no refrigeration, is easy to store and use, and delivers great natural butter flavor.

Use Butter Buds in cooking and baking, and as an ingredient in your recipes. Mixed with water, Butter Buds makes a rich, natural butter flavored sauce that you can pour over vegetables, baked potatoes, rice, noodles, fish, etc. Used in a dry or liquid form, it imparts richness and flavor to mashed potatoes, casseroles, sauces, desserts, soups and many other dishes.

Mixing Instructions

To make a rich, natural butter flavored sauce:

- 2 lbs of sauce – add pouch contents to 1 quart of warm tap water and stir
- ½ cup of sauce – add ½ ounce of Butter Buds to 4 ounces of warm tap water and stir

For seasoning, Butter Buds can be sprinkled directly on hot moist foods.

For recipes and applications, visit our website - www.butterbuds.com

Butter Buds Case Pack

Pack size	24/4 oz.
Case dimensions	16 1/2" x 8 1/4" x 8"
Case weight	7.5 lbs.
Case cube	.0670
Pallet configuration	60 cases per pallet (10 x 6)

Butter Buds Ingredient Statement

Maltodextrin (a natural carbohydrate derived from corn), Natural Butter Flavor, Dried Butter, Salt, Guar Gum, Baking Soda.

Butter Buds Proposed Bid Specifications

100% Natural Butter Flavor granules. One pound of Butter Buds is equal to eight pounds of butter. Must be able to use in a reconstituted form. Must be fat free, cholesterol free, low in sodium and contain no artificial ingredients. Butter Buds® or equal. Packed 24/4 oz. pouches.

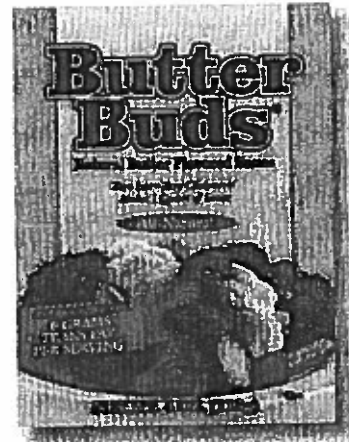

Butter Buds 4 oz. Packs
Product # 49835

Nutritional Facts		
Serving Size: 1 tsp (2g)		
Servings per Container: 56 64		
Amount per serving	Butter Buds Reconstituted with 1 tbsp water	
	Dry	
Calories	10	10
Calories from Fat	0	0
	% Daily Value **	
Total Fat 0g*	0%	0%
Saturated Fat 0g	0%	0%
Trans Fat 0g		
Cholesterol 0mg	0%	0%
Sodium 75mg	3%	3%
Total Carbohydrates 2g	1%	1%
	Protein 0g	
<small>Not a significant source of dietary fiber, sugars, vitamin A, vitamin C, calcium, iron.</small>		
<small>* Amount in mix</small>		
<small>** Percent Daily Values are based on a 2000 calorie diet. Your daily values may be higher or lower depending on your calorie requirements.</small>		
	Calories	2,000 2,500
Total Fat	less than 65g	80g
Saturated Fat	less than 20g	25g
Cholesterol	less than 300mg	300mg
Sodium	less than 2,400mg	2,400mg
Total Carbohydrates	300g	375
Dietary Fiber	25g	30g
Calories per gram		
Fat 9	Carbohydrates 4	Protein 4



16

Butter Buds®

Rich Butter Flavor, Zero Fat

0 GRAMS
TRANS FAT
PER SERVING

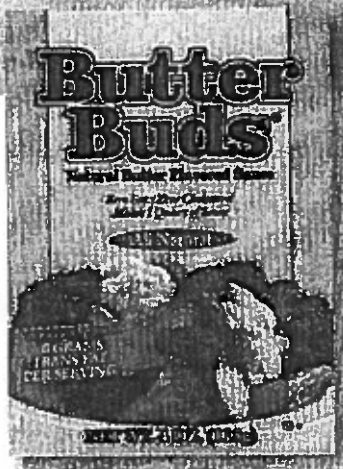

*One packet makes
the equivalent of
two pounds of
"Butter Sauce"*

NUTRITIOUS

- ◆ Fat and Cholesterol free
- ◆ 90% fewer calories than butter or margarine
- ◆ Gluten Free

NATURAL

- ◆ Made with real Wisconsin dairy
- ◆ No artificial ingredients

FLAVORFUL

- ◆ Pour over potatoes, vegetables, pasta and rice
- ◆ Add butter flavor to baked goods with no fat and limited calories

CONVENIENT

- ◆ Shelf-stable granules need no refrigeration
- ◆ Mixes instantly with water
- ◆ Certified Kosher



21450

 ATLANTIC BEVERAGE COMPANY	FINISHED PRODUCT TECHNICAL SPECIFICATION LEMON JUICE	Site : North Plant Department : Quality Assurance Page : 1/1 Version : 00 Code : AIB-G10-ME-005-FT-1004 Code SAP : 10557
---	---	---

<p>PRODUCT DESCRIPTION: The lemon juice is a product derived from reconstitution of cloudy lemon juice concentrated of the lemons, which is processed in optimal storage conditions and maturity.</p> <p>The raw material is the product of the process of cloudy lemon juice concentrated, it is stored in a stainless steel tank for homogenization and formulation, at this stage is added to juice the ingredients in accordance with the formulation required. The juice is filled in bottles, these containers after washing, and then follows the capping, the codification, labeling and packaging. Finally, the product is stored before shipment.</p>
<p>INGREDIENTS: LEMON JUICE FROM CONCENTRATE (WATER, LEMON JUICE CONCENTRATE) SODIUM BENZOATE (E 211), SODIUM METABISULFITE (E 223), CITRIC ACID (E 330), SUGAR, CALCIUM CHLORIDE (E 509), POTASSIUM SORBATE (E 202), ASCORBIC ACID (E 300), LEMON OIL</p>

<p>SENSORY CHARACTERISTICS</p> <p>Odor : Typical of fresh lemon, free from oxidation or terpenic odors. Color : Yellow, free from dark colorations. Taste : Typical of fresh lemon, sour, free from objectionable odors of any kind. Appearance : Homogeneous product, perfectly stable</p>

PHYSICO-CHEMICAL CHARACTERISTICS	
Brix refractometric at 20° C	6.0 +/- 0.2
Acidity, g/100g	4.5 - 5.2
pH 20° C	1.8 - 2.5

TOLERANCE OF DEFECTS	

MICROBIOLOGICAL CHARACTERISTICS	
Aerobic plate count, cfu/ml	<10
Moulds, cfu/ml	<10
Yeasts, cfu/ml	<10
Coliforms in 1 x 0.1 ml.	Negative
E. Coli u.f.c./ml.	<10

PACKING AND CODIFICATION
Plastic bottle of 32 oz. Net volume: 946 ml. Codification at the lid according with the customer specification.

STORAGE AND SHELF LIFE
Temperature: 15 - 30 °C Shelf life: 2 years.

USE
For the beverage industry and gastronomy, mainly as an acidulant.

PALLETIZERS

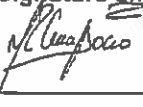
Issued by: Rossilyn Fiestas Ch.	Revised by: Maria E. Sono V.	Approved by: Maria E. Sono V.
Signature and Date  20.10.11	Signature and Date  22.10.11	Signature and Date  22.10.11
Distribution: Signature and Date For use by dealer	Devolution: Signature and Date For use by dealer	



20051

GEL SPICE COMPANY, INC.

Superior Quality Spices, Seeds & Specialty Items · Importers & Manufacturers

IMITATION VANILLA EXTRACT

DESCRIPTION: Clear dark brown liquid with characteristic aroma and flavor of vanilla. Product shall be free of defects and decay and shall comply in every respect with the Federal Food, Drug and Cosmetic Act.

INGREDIENTS: Water, Sugar, Vanillin, Ethyl Vanillin, Caramel color, Artificial flavors.

PH: 4.375 +/- 0.625

SPECIFIC GRAVITY @25°C: 1.001 +/- 0.002

REFRACTIVE: 1.337 +/- 0.005

MAILING ADDRESS: P.O. BOX 285 · BAYONNE, NJ 07002-0285 · USA
MAIN PLANT: 48 HOOK ROAD, BAYONNE, NJ 07002 · TEL: (201) 339-0700 · OUTSIDE NJ: (800) 922-0236
FAX: (201) 339-0072 · FAX: (201) 339-0024 · TELEX 424400 GEL · 235472 GSC · CABLE COGELSPICE NEW YORK

37200



Major Products Company

New Jersey · Nevada · England · Netherlands

Specification No: 16061

Pcode: BLSB

T:

Effective Date: August 1, 2012

Supersedes: All

Confidential

Low Sodium Beef Flavored Soup Base

Product Appearance: Brown Powder

Product Description:

Beef extract and a blend of natural seasonings gives this low sodium product an excellent flavor and aroma. Beef base can be used in stocks, gravies, sauces, casseroles, salads, cooking pasta, rice or vegetables. It can also be used as a flavor enhancer for all your beef recipes without having to worry about the sodium content.

Ingredient Statement:

Maltodextrin (From Corn), Sugar, Vegetable Oil (Corn, Soy, Canola), Modified Corn Starch, Yeast Extract, Onion Powder, Caramel Color, Natural Flavoring, Garlic Powder, Beef Extract.

Allergens: None

Yield Information:

16 oz. (1 lb) makes 5 gallons of broth. To prepare broth, dissolve base in boiling water as follows:

Base	1 tsp	4 oz	1 lb
Water	8 fl oz	5 qt	5 gal

Serving Information: 1 Unit = 8 fl oz → 3/4 tsp (4.5 g)

Per Unit 100

Analytical Limits:

pH in 10% Solution	6.24	± 0.2
Water Activity	N/A	
Total Salt	11%	± 3%
Moisture	4%	± 1%

Microbiological

Total Plate Count	<100,000/g	Staph	Negative	Coliform	<10/g
Salmonella/25g	Negative	L Monocytogenes	Negative	E. Coli	Negative

Storage & Shelf Life Information:

Shelf life is 12 months under dry storage 40° - 80° F. Keep refrigerated for best flavor.

Recommended Serving Size:

Nutrition Facts		Nutrition Facts		*Percent Daily Values are based on a 2,000 calorie diet. Your daily values may be higher or lower depending on your calorie needs. Calories: 2,000 2,500
Amount/Serving	% Daily Value*	Amount/Serving	% Daily Value*	
Total Fat 0.5g	1%	Sodium 10mg	0%	Total Fat Less than 65g 80g
Saturated Fat 0g	0%	Total Carbohydrate 3g	1%	Saturated Fat Less than 20g 25g
Trans Fat 0g		Dietary Fiber 0g	0%	Cholesterol Less than 300mg 300mg
Cholesterol 0mg	0%	Sugars 1g		Sodium Less than 2,400mg 2,400mg
		Protein 0g		Total Carbohydrate 300g 375g
		Calcium 0%	Iron 0%	Dietary Fiber 25g 30g
Vitamin A 0%	Vitamin C 0%			Calories per gram: Fat 9 • Carbohydrate 4 • Protein 4

Based on 100 grams:

Nutrition Facts		Nutrition Facts		*Percent Daily Values are based on a 2,000 calorie diet. Your daily values may be higher or lower depending on your calorie needs. Calories: 2,000 2,500
Amount/Serving	% Daily Value*	Amount/Serving	% Daily Value*	
Total Fat 16g	24%	Sodium 250mg	10%	Total Fat Less than 65g 80g
Saturated Fat 1.5g	8%	Total Carbohydrate 62g	21%	Saturated Fat Less than 20g 25g
Trans Fat 0g		Dietary Fiber 1g	5%	Cholesterol Less than 300mg 300mg
Cholesterol 0mg	0%	Sugars 21g		Sodium Less than 2,400mg 2,400mg
		Protein 2g		Total Carbohydrate 300g 375g
		Calcium 6%	Iron 8%	Dietary Fiber 25g 30g
Vitamin A 0%	Vitamin C 2%			Calories per gram: Fat 9 • Carbohydrate 4 • Protein 4

37250



Product: Low Sodium Chicken Flavored Soup Base

Manufacturer: Product Number: 18101

Product Uses: Chicken extract and a blend of natural seasonings gives this low sodium product an excellent flavor and aroma. Chicken base can be used in stocks, gravies, sauces, casseroles, salads, cooking pasta, rice or vegetables. It can also be used as a flavor enhancer for all your chicken recipes without having to worry about the sodium content. Excellent for all types of health care products.

Field Preparation: 16 oz. of Base makes 5 gallons of broth. To prepare soup or broth, dissolve Base in boiling water as follows:

Base	1 tsp.	4 oz.	1 lb.
Water	8 fl. oz.	5 qt.	5 gal.

Storage: Store in tight containers in cool 40°F - 80°F dry areas. 12 months for maximum flavor. Refrigeration after opening recommended.

Available Pack Sizes:

18101	12/1#	Jars
18161	6/1#	Jars

Product Microbial Information:

Standard Plate Count/gm	100,000 max
Colliform/gm	100 max
E. Coll/gm	Negative
Staph. Coag+	Negative
Salmonella/25g	Negative

Ingredients: Maltodextrin (From Corn), Sugar, Rendered Chicken Fat, Potassium Chloride, Dextrose, Onion Powder, Natural Chicken Flavor, Monoammonium Glutamate, Natural Flavoring, Turmeric.

Nutritional Information:

Nutritional Information	Per Serving	Nutritional Information	Per 100g
Serving Size	1 teaspoon (4.5 g)	Serving Size	--
Serving	1 cup (8 fl. oz.)	Serving	--
Calories	20	Calories	430
Calories from Fat	5	Calories from Fat	140
Total Fat	0.5g	Total Fat	15g
Trans Fat	0g	Trans Fat	0g
Saturated Fat	0g	Saturated Fat	4.5g
Cholesterol	0mg	Cholesterol	15mg
Sodium	5mg	Sodium	115mg
Total Carbohydrate	3g	Total Carbohydrate	72g
Dietary Fiber	0g	Dietary Fiber	< 1g
Sugars	1g	Sugars	23g
Protein	60mg	Protein	1,360mg
Vitamin A	2 IU	Vitamin A	36 IU
Vitamin C	< 1mg	Vitamin C	2mg
Calcium	2mg	Calcium	51mg
Iron	< 1mg	Iron	1mg
Potassium	132mg	Potassium	2,930mg
Moisture	< 1g	Moisture	3g
Ash	< 1g	Ash	6g



36890

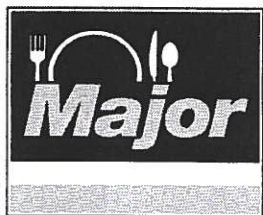

Major Products Company

New Jersey · Nevada · England · Netherlands

Specification No: BI13761

Pcode: XHLS

T:

Effective Date: June 29, 2012

Supersedes: All

Confidential

Low Sodium Ham Flavor Base

Product Appearance: Medium Brown Powder

Product Description:

Low Sodium Ham Flavor Base can be used in all types of gravies, sauces, stews, casseroles, or any other recipe to give a rich ham flavor without a high sodium content.

Ingredient Statement:

Maltodextrin (From Corn), Dextrose, Sugar, Hydrolyzed Soy Protein, Modified Corn Starch, Hydrogenated Soybean and/or Cottonseed Oil, Salt, Natural Flavorings, Yeast Extract, Monosodium Glutamate, Natural Smoke Flavor.

Allergens: Soy

Yield Information:

16 oz. (1 lb.) makes 5 gallons of broth. To prepare broth, dissolve base in boiling water as follows:

Base	1 tsp	4 oz	1 lb
Water	8 fl oz	5 qt	5 gal

Serving Information: 1 Unit = 8 fl oz → 3/4 tsp (6 g)

Per Unit	75
Per Case	6

Analytical Limits:

pH in 10% Solution	5.38	± 0.5
Water Activity	N/A	
Total Salt	12%	± 3%
Moisture	5%	± 3%

Microbiological

Total Plate Count	<100,000/g	Staph	Negative	Coliform	<10/g
Salmonella/25g	Negative	L Monocytogenes	Negative	E. Coli	Negative

Storage & Shelf Life Information:

Shelf life is 12 months under dry storage 40° - 80° F. Keep refrigerated for best flavor.

Recommended Serving Size:

Nutrition Facts	Amount/Serving		% Daily Value*		*Percent Daily Values are based on a 2,000 calorie diet. Your daily values may be higher or lower depending on your calorie needs.	
	Amount/Serving	% Daily Value*	Amount/Serving	% Daily Value*		
Serving Size (6g) Servings Per Container Calories 25 Calories from Fat 0	Total Fat	0g	0%	Sodium	140mg 6%	
	Saturated Fat	0g	0%	Total Carbohydrate	4g 1%	
	Trans Fat	0g		Dietary Fiber	0g 0%	
	Cholesterol	0mg	0%	Sugars	2g	
	Vitamin A 0% • Vitamin C 0%		Protein 0g		Total Carbohydrate 300g 375g	
			Calcium 0% • Iron 0%		Dietary Fiber 25g 30g	
					Calories per gram	
					Fat 9 • Carbohydrate 4 • Protein 4	

Based on 100 grams:

Nutrition Facts	Amount/Serving		% Daily Value*		*Percent Daily Values are based on a 2,000 calorie diet. Your daily values may be higher or lower depending on your calorie needs.	
	Amount/Serving	% Daily Value*	Amount/Serving	% Daily Value*		
Serving Size (100g) Servings Per Container Calories 390 Calories from Fat 60	Total Fat	7g	11%	Sodium	2360mg 98%	
	Saturated Fat	1.5g	8%	Total Carbohydrate	73g 24%	
	Trans Fat	0g		Dietary Fiber	0g 0%	
	Cholesterol	0mg	0%	Sugars	27g	
	Vitamin A 0% • Vitamin C 0%		Protein 8g		Total Carbohydrate 300g 375g	
			Calcium 4% • Iron 8%		Dietary Fiber 25g 30g	
					Calories per gram	
					Fat 9 • Carbohydrate 4 • Protein 4	

Au Jus Base

Dot #: 657019
Mfr #: 11001
GTIN: 40073292110014
Supplier: Code
Description: Au Jus Base

Images and Attachments

Product Information

Classification: Soup Additions (Shelf Stable) (10006316)
Dimensions (HxWxD): 4.2 x 10.75 x 14.25 Inch
Weight Gross / Net: 14.5 Pound / 14.5 Pound
Origin: (US) UNITED STATES
Storage Temperature: 40° to 75°
Pallet Configuration: Ti:10 Hi:12

Features and Benefits (Case GTIN: 40073292110014)

Preparation and Cooking: Reconstitute - Combine 1 teaspoon of stock base with 1 cup of boiling water for a rich instant broth or stock, stirring until dissolved. For larger amounts, combine 4oz with 5 quarts boiling water, or 1 lb with 5 gallons of boiling water.
Storage: Refrigerate for Best Flavor. For best quality, keep lid tightly closed between uses.

Features and Benefits (Consumer or Base GTIN: 00186870110015)

Preparation and Cooking: Reconstitute - Combine 1 teaspoon of stock base with 1 cup of boiling water for a rich instant broth or stock, stirring until dissolved. For larger amounts, combine 4oz with 5 quarts boiling water, or 1 lb with 5 gallons of boiling water.
Storage: Refrigerate for Best Flavor. For best quality, keep lid tightly closed between uses.

37000

Nutritionals and Ingredients (Case GTIN: 40073292110014)

Representation of label(s). The actual nutritional label(s) on the package may vary slightly

Nutrition Facts (Boil)	
Serving Size	1 Teaspoon
Amount Per Serving	
Calories	15
Total Fat	1 g
Saturated Fat	0 g
Trans Fat	0 g
Cholesterol	0 mg
Sodium	980 mg
Total Carbohydrate	2 g
Dietary Fiber	0 g
Sugar	1 g
Protein	1 g
Vitamin A	0%
Vitamin C	0%
Calcium	0%
Iron	0%
<p>Calories from fat 0</p> <p>% Daily Value*</p>	
<p>* Percent Daily Values are based on a diet of other people's misdeeds.</p>	

Total Fat	Less than	2,000	2,500
Sat. Fat	Less than	65g	80g
Cholesterol	Less than	20g	25g
Sodium	Less than	300mg	300mg
Potassium	Less than	2400mg	2400mg
Total Carbohydrates		3500mg	3500mg
Dietary Fiber		300mg	375mg
		25mg	30mg

Calories per gram:	
Fat 9	Carbohydrate 4
	Protein 4

Ingredients: Hydrolyzed soy protein, salt, sugar, monosodium glutamate, caramel color, oven roasted beef with natural juices, natural flavoring, onion powder, xanthan gum.

Nutritionals and Ingredients (Consumer or Base GTIN: 00186870110015)

Representation of label(s). The actual nutritional label(s) on the package may vary slightly

Nutrition Facts (Boil)	
Serving Size	1 Teaspoon
Amount Per Serving	
Calories	15
Calories from fat 0	
% Daily Value*	
Total Fat	1 g
Saturated Fat	0 g
Trans Fat	0 g
Cholesterol	0 mg
Sodium	980 mg
Total Carbohydrate	2 g
Dietary Fiber	0 g
Sugar	1 g
Protein	1 g
Vitamin A	0%
Vitamin C	0%
Calcium	0%
Iron	0%

Total Fat	Less than	65g	80g
Sat. Fat	Less than	20g	25g
Cholesterol	Less than	300mg	300mg
Sodium	Less than	2400mg	2400mg
Potassium		3500mg	3500mg
Total Carbohydrates		300mg	375mg
Dietary Fiber		25mg	30mg

Calories per gram:	
Fat 9	Carbohydrate 4
Protein 4	

(-) Information is currently not available for this nutrient.

* Percent Daily Values are based on a 2,000 calorie diet. Your daily values may be higher or lower depending on your calorie needs.**

** Percent Daily Values listed below are intended for adults and children over 4 years of age. Foods represented or purported to be for use by infants, children less than 4 years of age, pregnant women, or lactating women shall use the RDI's that are specified for the intended group provided by the FDA.

Ingredients: Hydrolyzed soy protein, salt, sugar, monosodium glutamate, caramel color, oven roasted beef with natural juices, natural flavoring, onion powder, xanthan gum.

Allergens and Diet (Case GTIN: 40073292110014)

Allergen Values (FDA)

Contains: Soy

Allergens and Diet (Consumer or Base GTIN: 00186870110015)

Allergen Values (FDA)

Contains: Soy

Powered by Sync/PDI



Precision Foods Inc

36360

V416-AN190 - Foothill Farms Sloppy Joe Seasoning Mix - Reduced Sodium

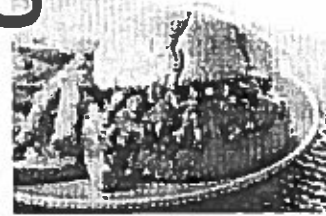

45% Reduced Sodium versus our previous #V416-D8190 Sloppy Joe Seasoning Mix. Sloppy Joe is one of those classic American meals. Our seasoning is a zesty blend of onion and spices. Simply add your favorite protein and tomato paste to create the classic, sweet and tangy Sloppy Joe that kids love.

Ingredients

Sugar, Modified Food Starch, Salt (includes Sea Salt), Dehydrated Onion, Spice, Citric Acid, Spice Extractive.

Directions For Use

Convection Oven: Brown 10 lbs. ground beef (can substitute chicken, pork, turkey) and drain excess fat; or use 8 lbs. precooked beef crumbles. Combine 3 qts water and contents of package (11.44 oz) in full-size steam table pan. Mix well. Add ½ #10 can (1 ½ qts) tomato paste and cooked meat. Mix thoroughly. Cover with lid (do not use foil) and bake in 400°F convection oven for 30-45 minutes; or until product reaches 180°F. Mix prior to serving.

Conventional Oven: Follow directions above. Adjust oven time as needed. Bake in 400°F oven for approximately 45-60 minutes; or until product reaches 180°F. Stir prior to serving.

Stovetop: In a large pot, brown 10 lbs. ground beef (can substitute chicken, pork, turkey) and drain excess fat; or use 8 lbs. precooked beef crumbles. Add 3 qts water, contents of package (11.44 oz) and ½ #10 can (1 ½ qts) tomato paste. Mix well. Cover and bring to 180°F, stirring frequently. Hold at 180°F for 5-10 minutes.

Yield: 1 ¾ gal

Serving Suggestions

Add chopped peppers, chilies, celery and/or garlic. Sautéed green peppers and onions can be added to serve over rice or mashed potatoes instead of bread.

For schools: May want to substitute 10 lb. ground meat with 8 lb. fully cooked commodity beef crumbles.

Yield/Portion

Number of 1/2 cup prepared servings per bag: About 57
 Number of 1/2 cup prepared servings per case: About 342

Number of 2 oz prepared servings per bag: About 115
 Number of 2 oz prepared servings per case: About 690

Product Specifications

SKU:	V416-AN190
UPC:	10072058609266
Storage Temp:	75° F
Kosher:	YES

Packaging Details

Pack:	6 / 11.44 oz bag	Gr. Weight:	5.29 lb
Pallet Tiers:	30	Width:	6.613 in
Pallet High:	8	Length:	8.613 in
Cube:	0.202 ft	Height:	6.125 in

Storage Information

Prior to reconstitution, this product will be stable for up to one year when stored unopened in a cool, dry place.

Nutritional Claims

- Cholesterol Free
- Fat Free

Nutritional Facts

Serving Size: 2 tsp Dry (5.6g)[Seasons 1 Sandwich(1/2 Cup(140g)]

Servings Per Container: About 57

Amount Per Serving

Calories 20		Calories from Fat 0
	Per Serving	% Daily Value*
Total Fat	0 g	0%
Saturated Fat	0 g	0%
Trans Fat	0 g	
Cholesterol	0 mg	0%
Sodium	290 mg	12%
Total Carbohydrate	4 g	1%
Dietary Fiber	0 g	0%
Sugars	2 g	
Protein	0 g	

	Per Serving		Per Serving
Vitamin A	0 %	Vitamin C	0 %
Calcium	0 %	Iron	0 %

*Percent Daily Values are based on a 2,000 calorie diet. Your daily values may be higher or lower depending on your calorie needs.

	Calories:	2,000	2,500
Total Fat	Less than	65g	80g
Saturated Fat	Less than	20g	25g
Cholesterol	Less than	300mg	300mg
Sodium	Less than	2,400mg	2,400mg
Total Carbohydrate		300mg	375mg
Dietary Fiber		25g	30g

	Calories per gram:	
Fat 9	Total Carbohydrate 4	Protein 4

More Information

Nutrition Information determined using the Nutritional Analysis software from Genesis for Windows, by ESHA Research.

The information contained in this publication is based on our own research and development work and is to the best of our knowledge reliable. Users should, however, conduct their own tests to determine the suitability of our products for their own specific purposes. Statements contained herein should not be considered as a warranty of any kind, expressed or implied, and no liability is accepted for the infringement of any patents.

Product is produced in peanut free and crustacean free environment.

Sample Bid Specification

Foothill Farms® 45% Reduced Sodium Sloppy Joe Seasoning Mix. Dry mix. Prepares with ground meat and tomato paste. Must contain less than 291 milligrams sodium per 2 tsp dry mix. Made with real sugar and sea salt. No added MSG. No preservatives. No artificial flavors or colors. Gluten free. Case pack 6/11.44 oz. Case yields 342 ½-cup servings. Made in USA. Acceptable Brand: Foothill Farms® V416 or approved equal.

Additional Information

45% Reduced Sodium versus our previous #V416-D8190 Sloppy Joe Seasoning Mix.

Contains:
 No Partially Hydrogenated Oils
 Made with real sugar - No High Fructose Corn Syrup
 Made with Sea Salt
 No artificial colors
 No artificial flavors

- Gluten Free
- No MSG
- Saturated Fat Free
- Zero Trans Fat

No preservatives

Allergens: None – Based on FDA FALCPA (Food Allergen Labeling and Consumer Protection Act of 2004) "Big 8" allergens.

1 tsp dry (2.8g) seasons 2 oz sloppy joe filling nutritional: Calories 10, Calories from fat 0, Total fat 0g, Saturated fat 0g, Trans fat 0g, Cholesterol 0mg, Sodium 150mg, Total Carbohydrates 2g, Dietary Fiber 0g, Sugars 1g, Protein 0g

6/11.44 oz (Product Code #V416-AN190; DOT Foods Code #547205)

Regulatory Approved: 071311A
Made in USA





Precision Foods Inc

36255

V415-AN190 - Foothill Farms Spaghetti/Pizza Sauce Mix - Reduced Sodium



30% Reduced Sodium versus our previous #V415-AM190 Spaghetti/Pizza Sauce Mix. Make meatless Spaghetti or Pizza Sauce from one packet of our rich, real Italian-flavored seasoning blend. Just add mix with tomato paste and water.

Ingredients

Sugar, Salt (Includes Sea Salt), Dehydrated Onion, Dehydrated Garlic, Corn Starch, Citric Acid, Spices, Guar Gum, Parsley, Xanthan Gum, Contains 2% Or Less Silicon Dioxide (Anticaking).

Directions For Use

Spaghetti Sauce (Convection Oven): Combine 1 1/2 gal water, one #10 can tomato paste and contents of seasoning package (11.25 oz) in full-size steam table pan. Blend thoroughly. Cover with lid (do not use foil) and bake in 400°F convection oven for 30-45 minutes; or until product reaches 180°F. Stir half way through.

Spaghetti Sauce (Conventional Oven): Follow directions above. Adjust oven time as needed. Bake in 400°F oven for approximately 45-60 minutes; or until product reaches 180°F. Stir half way through.

Spaghetti Sauce (Stovetop): In large stockpot, combine 1 1/2 gal water, one #10 can tomato paste and contents of seasoning package (11.25 oz). Mix thoroughly. Bring to a light boil stirring frequently. Reduce heat and simmer, uncovered, 5-10 minutes, stirring occasionally. Product should reach a 180°F.

Yield: 2 1/2 gal

Option: Spaghetti Sauce can also be made with one #10 can crushed tomatoes or tomato puree and contents of seasoning package.
Yield: 3 qts

Pizza Sauce (Convection Oven): Combine 3 qts water, one #10 can tomato paste and contents of seasoning package (11.25 oz) in full-size steam table pan. Blend thoroughly. Cover with lid (do not use foil) and bake in 400°F convection oven for 30-45 minutes; or until product reaches 180°F. Stir half way through. Let sauce cool before using to sauce pizza dough.

Pizza Sauce (Conventional Oven): Follow directions above. Adjust oven time as needed. Bake in 400°F oven for approximately 45-60 minutes; or until product reaches 180°F. Stir half way through. Let sauce cool before using to sauce pizza dough.

Pizza Sauce (Stovetop): In large stockpot, combine 3 qts water, one #10 can tomato paste and contents of seasoning package (11.25 oz). Mix thoroughly. Bring to a light boil, stirring frequently. Reduce heat and simmer, uncovered, 5-10 minutes, stirring occasionally. Product should reach a 180°F. Let sauce cool before using to sauce pizza dough.

Yield: 6 1/2 qts

Serving Suggestions

Serve with any pasta. Use as a dip with breaded appetizers. Add your own extra touches like green or red peppers or mushrooms for a "home-made" gourmet sauce. For sauce that's uniquely yours, stir in Italian Seasoning, crushed garlic, diced vegetables, or your own secret ingredients prior to simmering. Making this sauce with low sodium canned tomatoes is suggested.

1/2 cup serving of prepared Spaghetti Sauce coats 4 oz cooked pasta (1 serving).

1 prepared bag of Spaghetti Sauce coats 20 lb of dry pasta. Or for a saucier entree, 1 prepared bag of Spaghetti Sauce coats 10 lb of dry pasta.

Yield/Portion

Number of 1/2 cup prepared spaghetti servings per bag: About 74
Number of 1/2 cup prepared spaghetti servings per case: About 444

Product Specifications

Nutritional Facts

Serving Size: 1 tsp Dry (4.3g) (Seasons 1/2 Cup Spaghetti Sauce)

Servings Per Container: About 74

Amount Per Serving

Calories 15		Calories from Fat 0
	Per Serving	% Daily Value*
Total Fat	0 g	0%
Saturated Fat	0 g	0%
Trans Fat	0 g	
Cholesterol	0 mg	0%
Sodium	290 mg	12%
Total Carbohydrate	3 g	1%
Dietary Fiber	0 g	0%
Sugars	1 g	
Protein	0 g	

	Per Serving		Per Serving
Vitamin A	0 %	Vitamin C	0 %
Calcium	0 %	Iron	0 %

*Percent Daily Values are based on a 2,000 calorie diet. Your daily values may be higher or lower depending on your calorie needs.

	Calories:	2,000	2,500
Total Fat	Less than	65g	80g
Saturated Fat	Less than	20g	25g
Cholesterol	Less than	300mg	300mg
Sodium	Less than	2,400mg	2,400mg
Total Carbohydrate		300mg	375mg
Dietary Fiber		25g	30g

	Calories per gram:	
Fat 9	Total Carbohydrate 4	Protein 4

More Information

Nutrition Information determined using the Nutritional Analysis software from Genesis for Windows, by ESHA Research.

The information contained in this publication is based on our own research and development work and is to the best of our knowledge reliable. Users should, however, conduct their own tests to determine the suitability of our products for their own specific purposes. Statements contained herein should not be considered as a warranty of any kind, expressed or implied, and no liability is accepted for the infringement of any patents.

Product is produced in peanut free and crustacean free environment.

Sample Bid Specification

Foothill Farms® 30% Reduced Sodium Spaghetti/Pizza Sauce Mix. All-natural, dry mix. Prepares with tomato paste. Must contain less than 291 milligrams sodium per 1 tsp dry mix. Made with real sugar and sea salt. Fat free, saturated fat free, no trans fat per serving. No added MSG. No preservatives. No artificial flavors or colors. Cholesterol free. Gluten free. Vegetarian. Case pack 6/11.25 oz. Case yields 444 1/2-cup servings. Made in USA. Acceptable Brand: Foothill Farms® V415 or approved equal.

Additional Information

30% Reduced Sodium versus our previous #V415-AM190 Spaghetti/Pizza Sauce Mix.

Contains:
No Partially Hydrogenated Oils
Made with real sugar - No High Fructose Corn Syrup
Made with Sea Salt
No artificial colors
No artificial flavors

SKU: V415-AN190 No preservatives
 UPC: 10072058609259 All natural
 Storage Temp: 75° F Vegetarian
 Kosher: YES

Packaging Details

Pack:	6 / 11.25 oz bag	Gr. Weight:	5.2 lb
Pallet Tiers:	30	Width:	6.613 in
Pallet High:	8	Length:	8.613 in
Cube:	0.202 ft	Height:	6.125 in

Storage Information

Prior to reconstitution, this product will be stable for up to one year when stored unopened in a cool, dry place.

Nutritional Claims

- Cholesterol Free
- Fat Free
- Gluten Free
- No MSG
- No Trans Fat Per Serving
- Saturated Fat Free

Pizza Sauce Nutritionals:
 Serving Size: 3/4 tsp Dry (3g) [Seasons 1/4 Cup Pizza Sauce (60g)]
 Serving per container About 106
 Calories 10, Calories from fat 0, Total Fat 0g, Saturated Fat, 0g, Trans fat 0g, Cholesterol 0mg, Sodium 200mg, Total Carbohydrate 2g, Dietary Fiber 0g, Sugars 1g, Protein 0g, Vitamin A 0%, Vitamin C 0%, Calcium 0%, Iron 0%

Allergens: None – Based on FDA FALCPA (Food Allergen Labeling and Consumer Protection Act of 2004) "Big 8" allergens.

SCHOOLS: If commodity canned spaghetti sauce (A243) is too bland, spice it up with a packet of this Spaghetti/Pizza Sauce Mix.

6/11.25 oz (Product Code #V4153-AN190; DOT Foods Code #547204)

Regulatory Approved: 071311A
 Made in USA





Precision Foods Inc

V411-D9190 - Foothill Farms Premium Taco Seasoning Mix - Reduced Sodium

34405



25% Reduced Sodium versus our previous #V411-C9190 Premium Taco Seasoning Mix. Make seasoned Taco Meat with an authentic Mexican flavor from a unique blend of spices and seasonings. Mix versatility makes Enchilada Sauce also.

Ingredients

Dehydrated Onion, Paprika, Spices, Salt (includes Sea Salt), Modified Food Starch, Dehydrated Garlic, Citric Acid, Paprika Extract, Less Than 2% Silicon Dioxide (Anticaking).

Directions For Use

Taco Meat (Convection Oven): Brown 10 lbs. ground beef (can substitute chicken, pork, turkey) and drain excess fat; or use 8 lbs. precooked beef crumbles. Combine 1 1/2 qts. hot water (180°-190°F) and contents of seasoning package (9 oz) in full-size steam table pan. Mix well. Add cooked meat and mix thoroughly. Cover and bake in 400° F convection oven for 15-20 minutes; or until product reaches 180°F. Mix prior to serving.
Yield: 9.9 lbs.

Taco Meat (Conventional Oven): Follow directions above. Adjust oven time as need. Bake in 400°F oven for approximately 25-30 minutes; or until product reaches 180°F. Mix prior to serving.
Yield: 9.9 lbs.

Taco Meat (Stovetop): In a large pot, brown 10 lbs. ground beef (can substitute chicken, pork, turkey) and drain excess fat; or use 8 lbs. precooked beef crumbles. Add 1 1/2 quarts of water and contents of seasoning package (9 oz). Mix thoroughly. Bring to a boil stirring frequently. Reduce heat and simmer for 5-10 minutes stirring occasionally. Seasoned meat should reach a temperature of 180°F before removing from heat.
Yield: 9.9 lbs.

Enchilada Sauce (Convection Oven): Combine 5 quarts water, 1/2 #10 can (1 1/2 qts) tomato paste and contents of seasoning package (9 oz) in a full-size steam table pan. Mix thoroughly. Add thickener (1 cup all purpose flour dissolved in 2 cups of cool water) and mix thoroughly. Cover with lid (do not use foil) and bake in 400°F convection oven for 30-45 minutes; or until product reaches 180°F. Stir halfway through.
Yield: 1 1/4 gal

Enchilada Sauce (Conventional Oven): Follow directions above. Adjust oven time as needed. Bake in 400°F oven for approximately 45-60 minutes; or until product reaches 180°F. Stir halfway through.
Yield: 1 1/4 gal

Enchilada Sauce (Stovetop): In large stockpot, combine 5 quarts water, 1/2 #10 can (1 1/2 qts) tomato paste and contents of seasoning package (9 oz). Mix thoroughly and bring to a boil. Slowly stir in thickener (1 cup all purpose flour dissolved in 2 cups of cool water). Reduce heat and simmer, uncovered, 15-20 minutes, stirring occasionally.
Yield: 1 1/4 gal

Serving Suggestions

Make delicious tacos with ground beef, chicken, turkey or pork; or make a mild enchilada sauce.

For schools: May want to substitute 10 lbs. ground meat with 8 lbs. fully cooked commodity beef crumbles.

Yield/Portion

Number of 3 oz prepared servings of taco filling per bag: About 53
Number of 3 oz prepared servings of taco filling per case: About 318

Number of 2 oz m/ma prep. servings of taco filling per bag: About 58 (2.70 oz)
Number of 2 oz m/ma prep. servings of taco filling per case: About 348 (2.70 oz)

Number of 1/4 c prepared servings of sauce per bag: About 112

Nutritional Facts

Nutrition Facts

Serving Size: 1 1/2 tsp Dry (4.8g) (Seasons 3 oz (85g) Taco Meat)

Servings Per Container: About 53

Amount Per Serving		Calories 15	Calories from Fat 0
	Per Serving		% Daily Value*
Total Fat	0 g		0%
Saturated Fat	0 g		0%
Trans Fat	0 g		
Cholesterol	0 mg		0%
Sodium	270 mg		11%
Total Carbohydrate	3 g		1%
Dietary Fiber	1 g		4%
Sugars	0 g		
Protein	0 g		

	Per Serving		Per Serving
Vitamin A	8 %	Vitamin C	0 %
Calcium	2 %	Iron	2 %

*Percent Daily Values are based on a 2,000 calorie diet. Your daily values may be higher or lower depending on your calorie needs.

	Calories:	2,000	2,500
Total Fat	Less than	65g	80g
Saturated Fat	Less than	20g	25g
Cholesterol	Less than	300mg	300mg
Sodium	Less than	2,400mg	2,400mg
Total Carbohydrate		300mg	375mg
Dietary Fiber		25g	30g

	Calories per gram:	
Fat 9	Total Carbohydrate 4	Protein 4

More Information

Nutrition Information determined using the Nutritional Analysis software from Genesis for Windows, by ESHA Research.

The information contained in this publication is based on our own research and development work and is to the best of our knowledge reliable. Users should, however, conduct their own tests to determine the suitability of our products for their own specific purposes. Statements contained herein should not be considered as a warranty of any kind, expressed or implied, and no liability is accepted for the infringement of any patents.

Product is produced in peanut free and crustacean free environment.

Sample Bid Specification

Foothill Farms® 25% Reduced Sodium Taco Seasoning Mix. Dry mix. Prepares with ground meat. Must contain less than 241 milligrams sodium per 1 1/2 tsp dry mix. Made with sea salt. No added MSG. No preservatives. No artificial flavors or colors. Gluten free. Also makes Enchilada Sauce. Case pack 6/9 oz. Case yields 348 2-oz m/ma servings (2.7 oz). Made in USA. Acceptable Brand: Foothill Farms® V411 or approved equal.

Additional Information

25% Reduced Sodium versus our previous #V411-C9190 Premium Taco Seasoning Mix.

Contains:
No Partially Hydrogenated Oils
Made with Sea Salt

Product Specifications

SKU: V411-D9190
 UPC: 10072058609365
 Storage Temp: 75° F
 Kosher: YES

Packaging Details

Pack:	6 / 9 oz bag	Gr. Weight:	4.375 lb
Pallet Tiers:	30	Width:	6.613 in
Pallet High:	8	Length:	8.613 in
Cube:	0.2 ft	Height:	6.125 in

Storage Information

Prior to reconstitution, this product will be stable for up to one year when stored unopened in a cool, dry place.

Nutritional Claims

- Gluten Free
- No MSG
- No Sugar Added

Vegetarian

Allergens: None – Based on FDA FALCPA (Food Allergen Labeling and Consumer Protection Act of 2004) "Big 8" allergens.

1 1/2 tsp dry seasoning (4.4g) to season 2 oz m/m (2.7 oz) taco filling
 nutritionals: Calories 15, Calories from Fat 0, Total Fat 0g, Saturated Fat 0g, Trans Fat 0g, Cholesterol 0mg, Sodium 240mg, Total Carbohydrates 3g, Dietary Fiber 1g, Sugars 0g, Protein 0g

6/9 oz (Product Code#V411-D9190; DOT Foods Code #547200)

Also available in bulk:

5 lb (Product Code #V411-05190; DOT Foods Code #547193)
 10 lb (Product Code #V411-10190; DOT Foods Code #547194)
 25 lb (Product Code #V411-25190; DOT Foods Code #547198)

Regulatory Approved: 032312C
 Made in USA





39377

CELERY SALT

Baron Code #85-015 (formula);
1195, 1197, 1200, 5510, 5520, 5521 (sales codes)

DESCRIPTION

A dry seasoning blend composed of salt and ground celery seed. A greenish-brown finely granulated mixture.

FLAVOR

Salt and celery seed.

PHYSICAL

Particle size target: 100% through US#18
Moisture: 12% maximum

MICROBIOLOGICAL

This product is composed of ingredients that have either been treated to eliminate pathogens and to reduce microbial levels and/or ingredients that are inherently low in microbial content (such as salt). The product is not tested for microbial content unless specified by the customer.

INGREDIENTS

Salt, Celery Seed, and not more than 2% Tricalcium Phosphate (added to prevent caking).

ORIGIN

This seasoning is processed in the USA from ingredients that may be obtained from but not limited to the following sources: China, India, USA.

GMO

This product contains no bioengineered components to the best of our knowledge.

KOSHER

Kosher Pareve, endorsed by Vaad Hoer of St. Louis.

SUGGESTED USAGE

We recommend starting evaluation at 1.25% application.

PACKAGING

In polyethylene-lined corrugated cardboard box or in plastic bottle.

SHELF LIFE

Recommended storage conditions of 55-70°F and a maximum humidity of 70% for a shelf life of approximately 18 months.

DATE CODE

Manufacture date code: MMY-XXX; example 114-786 = 2014 November. The last three digits are assigned sequentially from 000 to 999, then repeating.



SAFETY DATA SHEET

Section 1 – Product Identification

Product: Celery Salt #85-015
Baron Codes: 1195, 1197, 1200, 5510, 5520, 5521
Manufacturer: Baron Spices Inc.
(800) 622-2190 (Emergency)

Section 2 – Hazard Identification

May form combustible dust concentrations in air (during processing). Not considered a carcinogen.

Section 3 – Information on Ingredients

Specific composition of this product is considered a trade secret. This product does not fall within the category of hazardous chemicals, as the term defined in the Occupational Safety and Health Administration Communication Rule, 29 CFR 1910.1200

Section 4 – First Aid Measures

In case of eye and skin contact, remove excess product and flush with plenty of water. Contact a physician if irritation persists. In case of over inhalation, remove person to a fresh environment. Contact a physician if breathing is irregular.

Section 5 – Fire Fighting Measures

Extinguishing Media: Dry chemical, foam and water
Fire Fighting Procedures: Self-contained breathing apparatus and protective clothing
Hazardous Combustion Products: Organic compounds and carbon monoxide
Unusual Fire & Explosion Hazard: Excessive dust accumulation may be combustible under certain conditions.

Section 6 – Accidental Release Measures

Dust deposits should not be allowed to accumulate on surfaces, as these may form an explosive mixture if they are released into the atmosphere in sufficient concentration. Vacuum or sweep into containers for proper storage. Non-sparking tools should be used.

Section 7 – Handling and Storage

Store in a cool, dry area at 50°F-80°F and less than 70% relative humidity. Minimize dust generation and accumulation. Routine housekeeping should be instituted to ensure that dusts do not accumulate on surfaces. Dry powders can build static electricity charges when subjected to the friction of transfer and mixing operations. Provide adequate precautions, such as electrical grounding and bonding, or inert atmospheres.

Section 8 – Exposure Controls and Personal Protection

Over exposure to skin, eyes and inhalation could cause irritation. No report associated with chronic exposure to humans.

It is recommended that all dust control equipment such as local exhaust ventilation and material transport systems involved in handling of this product contain explosion relief vents or an explosion suppression system or an oxygen-deficient environment.

Ensure that dust handling systems (such as exhaust ducts, dust collectors, vessels, and processing equipment) are designed in a manner to prevent the escape of dust into the work area (i.e., there is no leakage from the equipment). Use only appropriately classified electrical equipment and powdered industrial trucks.

Section 9 – Physical and Chemical Properties

Odor and Appearance: Fragrant fine granular mixture
Boiling Point: Not applicable
Vapor Pressure: Not applicable

Section 10 – Reactivity

This product presents no significant reactivity hazards. It is stable and will not react violently with water. Avoid contact or contamination with acids, alkali and oxidizing agents. No polymerization is expected.

Section 11 – Toxicological Information

Does not contain toxic chemicals.

Section 12 – Ecological Information

None listed.

Section 13 – Disposal Consideration

Waste Disposal Method: Follow applicable Federal, State and Local regulations.

Section 14 – Transport Information

Ship in accordance with local food grade transportation practices. Not regulated for transport by DOT, TDG, MEX, IATA, IATA or IMDG.

Section 15 – Regulatory Information

Mixture of natural spice and other FDA-approved food ingredients.

Section 16 – Other Information

Reason for Disclosure: Customer request.

Disclaimer:

This information contained herein is, to the best of our knowledge and belief, accurate. Since the use of this information and the conditions of handling and use are beyond our control, it is the user's obligation to determine conditions for safe use of the product.



FOOD ALLERGEN INFORMATION

PRODUCT: CELERY SALT

BARON CODE: #85-015 (production formula); 1195, 1197, 1200, 5510, 5520, 5521 (sales codes)

The table below indicates which ingredients listed are present in the above product.

NOTE: Products designated with a (*) are considered allergenic in Canada

COMPONENTS	CONTAINED IN ITEM		MFG ON SAME LINE		PRESENT IN MFG FACILITY	
	Yes	No	Yes	No	Yes	No
ALLERGEN						
Peanut (Nuts, Flour, Protein, etc.)	<input type="checkbox"/>	<input checked="" type="checkbox"/>	<input type="checkbox"/>	<input checked="" type="checkbox"/>	<input type="checkbox"/>	<input checked="" type="checkbox"/>
Milk (Cow's milk, Lactose, Whey, Sodium Caseinate, etc)	<input type="checkbox"/>	<input checked="" type="checkbox"/>	<input checked="" type="checkbox"/>	<input type="checkbox"/>	<input checked="" type="checkbox"/>	<input type="checkbox"/>
Egg (Egg White and/or Egg Yolk)	<input type="checkbox"/>	<input checked="" type="checkbox"/>	<input checked="" type="checkbox"/>	<input type="checkbox"/>	<input checked="" type="checkbox"/>	<input type="checkbox"/>
Wheat (Flour, Starches, etc.)	<input type="checkbox"/>	<input checked="" type="checkbox"/>	<input checked="" type="checkbox"/>	<input type="checkbox"/>	<input checked="" type="checkbox"/>	<input type="checkbox"/>
Soybeans (TVP, Soy flours, HVP, etc.)	<input type="checkbox"/>	<input checked="" type="checkbox"/>	<input checked="" type="checkbox"/>	<input type="checkbox"/>	<input checked="" type="checkbox"/>	<input type="checkbox"/>
Tree Nuts (Almond, Brazil Nut, Cashew, Chestnut, Coconut, Hazelnut [Filbert], Macadamia Nut, Pecan, Pine Nuts [Pinyon or Pinon], Pistachio, Walnuts, etc.)	<input type="checkbox"/>	<input checked="" type="checkbox"/>	<input type="checkbox"/>	<input checked="" type="checkbox"/>	<input type="checkbox"/>	<input checked="" type="checkbox"/>
Fish	<input type="checkbox"/>	<input checked="" type="checkbox"/>	<input type="checkbox"/>	<input checked="" type="checkbox"/>	<input type="checkbox"/>	<input checked="" type="checkbox"/>
Crustacea (Lobster, Crab, Shrimp)	<input type="checkbox"/>	<input checked="" type="checkbox"/>	<input type="checkbox"/>	<input checked="" type="checkbox"/>	<input type="checkbox"/>	<input checked="" type="checkbox"/>
*Mustard and Mustard Products (Seeds, Flour, Bran)	<input type="checkbox"/>	<input checked="" type="checkbox"/>	<input checked="" type="checkbox"/>	<input type="checkbox"/>	<input checked="" type="checkbox"/>	<input type="checkbox"/>
*Sesame Seed	<input type="checkbox"/>	<input checked="" type="checkbox"/>	<input checked="" type="checkbox"/>	<input type="checkbox"/>	<input checked="" type="checkbox"/>	<input type="checkbox"/>

NOTE: Oils that are refined, bleached and deodorized from any of the materials listed can be considered non-allergenic.



NUTRITIONAL

PRODUCT: CELERY SALT

BARON CODE: #85-015 (production formula); 1195, 1197, 1200, 5510, 5520, 5521 (sales codes)

Nutrients			
Nutrients	Per 100g	Nutrients	Per 100g
Basic Components		Vitamins	
Calories (kcal)	78.01	Vitamin A (IU)	10.35
Calories from Fat (kcal)	45.26	Vitamin A (RAE mcg)	0.52
Calories from Saturated Fat (kcal)	3.92	Vitamin C (mg)	3.40
Protein (g)	3.60	Vitamin D (mcg)	0
Carbohydrates (g)	8.23		
Dietary Fiber (g)	2.35	Minerals	
Total Sugars (g)	0.13	Calcium (mg)	563.28
Added Sugars (g)	0	Iron (mg)	9.32
Fat (g)	5.03	Phosphorus (mg)	189.81
Saturated Fat (g)	0.44	Potassium (mg)	302.49
Trans Fatty Acid (g)	0	Sodium (mg)	31,330.50
Cholesterol (mg)	0		

All nutritional information provided is derived from food industry and governmental data sources; the information is subject to change without notice. The validity of any labeling or other nutritional claim is solely the responsibility of the recipient or any other party using the referenced food item.

Notes

2/17/15 Document created. 2/4/16 Added suggested usage info. 11/25/16 Nutrients required for FDA 2016 labeling added. 7/31/17 SDS modified for readability. 9/25/17 Slight reformatting. 4/14/18 ^{*(3)}. 11/13/18 ^{*(3)}. 4/9/19 ^{*(2)}. 1/21/20 ^{*(2)}. 9/23/20 ^{*(3)}. 8/16/21 ^{*(3)}. 6/13/22 ^{*(3)}.

^{*(3)} Countries of Origin modified per supplier info. / ^{*(2)} Nutrient levels modified per Genesis database. / ^{*(3)} Reviewed and approved.

Created by: S. Weber
 Effective date: 2/17/15
 Reviewed: 6/13/22 – S. Weber
 Revised date: 1/21/20 – S. Weber



39381

CHILI POWDER, LIGHT

Baron Codes #5650, 5660 (sales codes)

DESCRIPTION

A dry seasoning blend composed of lightly roasted chili pepper, spices, salt and garlic. Reddish-brown powder.

FLAVOR

Characteristic of chili powder with a lightly roasted chili pepper base.

PHYSICAL

Particle size target: 90% through US #20
Moisture: 12.0% maximum

MICROBIOLOGICAL

Total Plate Count: <50,000/g
Yeast: <500/g
Mold: <500/g
Coliform: <10/g
E. coli: <3/g
Salmonella: Negative/375g

INGREDIENTS

Chili Pepper and other Spices (including Mustard), Salt, and Garlic Powder.

ORIGIN

This seasoning is processed in the USA from ingredients that may be obtained from but not limited to the following sources: Canada, China, India, Mexico, Turkey, United Kingdom, USA.

GMO

This product contains no bioengineered components to the best of our knowledge.

KOSHER

Kosher, endorsed by Vaad Hoer of St. Louis.

PACKAGING

In polyethylene-lined cardboard box or in plastic bottle.

SHELF LIFE

Recommended storage conditions of 55-70°F and a maximum humidity of 70% for a shelf life of approximately 18 months.

DATE CODE

Our vendor's lot code does not indicate manufacture date, but is assigned sequentially. Our four digit packaging date code YDDD indicates the year and day of the year; example 4321 = November 17, 2014.



SAFETY DATA SHEET

Section 1 – Product Identification

Product: Light Chili Powder
Baron Codes: 5650, 5660
Manufacturer: Baron Spices Inc.
(800) 622-2190 (Emergency)

Section 2 – Hazard Identification

May form combustible dust concentrations in air (during processing). Not considered a carcinogen.

Section 3 – Information on Ingredients

Specific composition of this product is considered a trade secret. This product does not fall within the category of hazardous chemicals, as the term defined in the Occupational Safety and Health Administration Communication Rule, 29 CFR 1910.1200

Section 4 – First Aid Measures

In case of eye and skin contact, remove excess product and flush with plenty of water. Contact a physician if irritation persists. In case of over inhalation, remove person to a fresh environment. Contact a physician if breathing is irregular.

Section 5 – Fire Fighting Measures

Extinguishing Media: Dry chemical, foam and water
Fire Fighting Procedures: Self-contained breathing apparatus and protective clothing
Hazardous Combustion Products: Organic compounds and carbon monoxide
Unusual Fire & Explosion Hazard: Excessive dust accumulation may be combustible under certain conditions.

Section 6 – Accidental Release Measures

Dust deposits should not be allowed to accumulate on surfaces, as these may form an explosive mixture if they are released into the atmosphere in sufficient concentration.
Vacuum or sweep into containers for proper storage.
Non-sparking tools should be used.

Section 7 – Handling and Storage

Store in a cool, dry area at 50°F-80°F and less than 70% relative humidity.
Minimize dust generation and accumulation.
Routine housekeeping should be instituted to ensure that dusts do not accumulate on surfaces.
Dry powders can build static electricity charges when subjected to the friction of transfer and mixing operations. Provide adequate precautions, such as electrical grounding and bonding, or inert atmospheres.

Section 8 – Exposure Controls and Personal Protection

Over exposure to skin, eyes and inhalation could cause irritation. No report associated with chronic exposure to humans.

It is recommended that all dust control equipment such as local exhaust ventilation and material transport systems involved in handling of this product contain explosion relief vents or an explosion suppression system or an oxygen-deficient environment.

Ensure that dust handling systems (such as exhaust ducts, dust collectors, vessels, and processing equipment) are designed in a manner to prevent the escape of dust into the work area (i.e., there is no leakage from the equipment).
Use only appropriately classified electrical equipment and powdered industrial trucks.

Section 9 – Physical and Chemical Properties

Odor and Appearance: Fragrant powder
Boiling Point: Not applicable
Vapor Pressure: Not applicable

Section 10 – Reactivity

This product presents no significant reactivity hazards. It is stable and will not react violently with water. Avoid contact or contamination with acids, alkali and oxidizing agents. No polymerization is expected.

Section 11 – Toxicological Information

Does not contain toxic chemicals.

Section 12 – Ecological Information

None listed.

Section 13 – Disposal Consideration

Waste Disposal Method: Follow applicable Federal, State and Local regulations.

Section 14 – Transport Information

Ship in accordance with local food grade transportation practices. Not regulated for transport by DOT, TDG, MEX, IATA, IATA or IMDG.

Section 15 – Regulatory Information

A blend of natural spices and FDA approved food ingredients.

Section 16 – Other Information

Reason for Disclosure: Customer request.

Disclaimer:

This information contained herein is, to the best of our knowledge and belief, accurate. Since the use of this information and the conditions of handling and use are beyond our control, it is the user's obligation to determine conditions for safe use of the product.



FOOD ALLERGEN INFORMATION

PRODUCT: CHILI POWDER, LIGHT

BARON CODE: 5650, 5660 (sales codes)

The table below indicates which ingredients listed are present in the above product.

NOTE: Products designated with a (*) are considered allergenic in Canada

COMPONENTS	CONTAINED IN ITEM		MFG ON SAME LINE		PRESENT IN MFG FACILITY	
	Yes	No	Yes	No	Yes	No
ALLERGEN						
Peanut (Nuts, Flour, Protein, etc.)	<input type="checkbox"/>	<input checked="" type="checkbox"/>	<input type="checkbox"/>	<input checked="" type="checkbox"/>	<input type="checkbox"/>	<input checked="" type="checkbox"/>
Milk (Cow's milk, Lactose, Whey, Sodium Caseinate, etc)	<input type="checkbox"/>	<input checked="" type="checkbox"/>	<input checked="" type="checkbox"/>	<input type="checkbox"/>	<input checked="" type="checkbox"/>	<input type="checkbox"/>
Egg (Egg White and/or Egg Yolk)	<input type="checkbox"/>	<input checked="" type="checkbox"/>	<input checked="" type="checkbox"/>	<input type="checkbox"/>	<input checked="" type="checkbox"/>	<input type="checkbox"/>
Wheat (Flour, Starches, etc.)	<input type="checkbox"/>	<input checked="" type="checkbox"/>	<input checked="" type="checkbox"/>	<input type="checkbox"/>	<input checked="" type="checkbox"/>	<input type="checkbox"/>
Soybeans (TVP, Soy flours, HVP, etc.)	<input type="checkbox"/>	<input checked="" type="checkbox"/>	<input checked="" type="checkbox"/>	<input type="checkbox"/>	<input checked="" type="checkbox"/>	<input type="checkbox"/>
Tree Nuts (Almond, Brazil Nut, Cashew, Chestnut, Coconut, Hazelnut [Filbert], Macadamia Nut, Pecan, Pine Nuts [Pinyon or Pinon], Pistachio, Walnuts, etc.)	<input type="checkbox"/>	<input checked="" type="checkbox"/>	<input type="checkbox"/>	<input checked="" type="checkbox"/>	<input type="checkbox"/>	<input checked="" type="checkbox"/>
Fish	<input type="checkbox"/>	<input checked="" type="checkbox"/>	<input type="checkbox"/>	<input checked="" type="checkbox"/>	<input type="checkbox"/>	<input checked="" type="checkbox"/>
Crustacea (Lobster, Crab, Shrimp)	<input type="checkbox"/>	<input checked="" type="checkbox"/>	<input type="checkbox"/>	<input checked="" type="checkbox"/>	<input type="checkbox"/>	<input checked="" type="checkbox"/>
*Mustard and Mustard Products (Seeds, Flour, Bran)	<input checked="" type="checkbox"/>	<input type="checkbox"/>	<input checked="" type="checkbox"/>	<input type="checkbox"/>	<input checked="" type="checkbox"/>	<input type="checkbox"/>
*Sesame Seed	<input type="checkbox"/>	<input checked="" type="checkbox"/>	<input checked="" type="checkbox"/>	<input type="checkbox"/>	<input checked="" type="checkbox"/>	<input type="checkbox"/>

NOTE: Oils that are refined, bleached and deodorized from any of the materials listed can be considered non-allergenic.



NUTRITIONAL

PRODUCT: CHILI POWDER, LIGHT

BARON CODE: 5650, 5660 (sales codes)

Nutrients			
Nutrients	Per 100g	Nutrients	Per 100g
Basic Components		Vitamins	
Calories (kcal)	358.94	Vitamin A (IU)	25,437.18
Calories from Fat (kcal)	125.46	Vitamin A (RAE mcg)	1,271.86
Calories from Saturated Fat (kcal)	18.99	Vitamin C (mg)	41.99
Protein (g)	12.28	Vitamin D (mcg)	0
Carbohydrates (g)	49.04		
Dietary Fiber (g)	22.75	Minerals	
Total Sugars (g)	7.38	Calcium (mg)	246.62
Added Sugars (g)	0	Iron (mg)	14.07
Fat (g)	13.94	Phosphorus (mg)	304.31
Saturated Fat (g)	2.11	Potassium (mg)	1,739.29
Trans Fatty Acid (g)	0	Sodium (mg)	2,910.44
Cholesterol (mg)	0		

All nutritional information provided is derived from food industry and governmental data sources; the information is subject to change without notice. The validity of any labeling or other nutritional claim is solely the responsibility of the recipient or any other party using the referenced food item.

Notes

10/28/15 Document created. 10/26/16 Nutrients for FDA 2016 label added. 5/28/17 Country of Origin information changed per manufacturer. Mustard specified in ingredient declaration per manufacturer. SDS format revised for readability. 11/28/17 ^{*(2)}, 4/14/18 ^{*(3)}. 10/14/18 Allergens modified – mustard added per supplier info. 4/9/19 ^{*(2)}. 2/5/20 ^{*(3)}. 9/23/20 ^{*(1), (2)}. 8/16/21 ^{*(3)}. 5/17/22 ^{*(3)}.

^{*(1)} Countries of Origin modified per supplier info. / ^{*(2)} Nutrient levels modified per supplier info. / ^{*(3)} Reviewed and approved.

Created by: S. Weber

Effective date: 10/28/15

Reviewed: 5/17/22 – S. Weber

Revised date: 9/23/20 – S. Weber

40001

Cinnamon-ground

Analysis Weight: 100.00 g (3.53 oz-wt.) = 43.48 Teaspoon

ESHA Code: 26003

USDA Code: 2010

Cost: --

This item has not been modified.

				Food Item	
Basic Components					
Calories	261.00	Vitamin E mg	0.95 mg	18:4-Stearidon	0 g
Calories from Fat	28.71	Folate	29.00 mcg	20:3-Eicosatrienoic	0 g
Calories from Saturated Fat	5.85	Folate DFE	29.00 mcg	20:4-Arachidon	0 g
Protein	3.89 g	Vitamin K	31.20 mcg	20:5-EPA	0 g
Carbohydrates	79.85 g	Pantothenic Acid	-- mg	22:5-DPA	0 g
Dietary Fiber	54.30 g	Minerals		22:6-DHA	0 g
Soluble Fiber	-- g	Boron	-- mcg	Other Fats	
Insoluble Fiber	-- g	Calcium	1228.00 mg	Omega 3 Fatty Acids	0 g
Sugar - Total	2.17 g	Chloride	-- mg	Omega 6 Fatty Acids	0.53 g
Monosaccharides	2.15 g	Chromium	-- mcg	Amino Acids	
Galactose	0 g	Copper	0.23 mg	Alanine	-- g
Glucose	1.04 g	Fluoride	-- mg	Arginine	-- g
Fructose	1.11 g	Iodine	-- mcg	Aspartate	-- g
Disaccharides	0.02 g	Iron	38.07 mg	Cystine	-- g
Lactose	0 g	Magnesium	56.00 mg	Glutamate	-- g
Sucrose	0.02 g	Manganese	16.67 mg	Glycine	-- g
Maltose	0 g	Molybdenum	-- mcg	Histidine	-- g
Other Carbs	23.38 g	Phosphorus	61.00 mg	Isoleucine	-- g
Fat - Total	3.19 g	Potassium	500.00 mg	Leucine	-- g
Saturated Fat	0.65 g	Selenium	1.10 mcg	Lysine	-- g
Monó Fat	0.48 g	Sodium	26.00 mg	Methionine	-- g
Poly Fat	0.53 g	Zinc	1.97 mg	Phenylalanine	-- g
Trans Fatty Acids	0 g	Saturated Fats		Proline	-- g
Cholesterol	0 mg	4:0-Butyric	0 g	Serine	-- g
Water	9.52 g	6:0-Caproic	0 g	Threonine	-- g
Ash	3.55 g	8:0-Caprylic	0 g	Tryptophan	-- g
Kilocalories	1093.00	10:0-Capric	0 g	Tyrosine	-- g
Vitamins		12:0-Lauroic	0.03 g	Valine	-- g
Vitamin A IU	280.00 IU	14:0-Myristic	0.09 g	Other	
Vitamin A RAE	14.00 mcg	15:0-Pentadecanoic	0 g	Alcohol	0 g
Vitamin A RE	28.00 mcg	16:0-Palmitic	0.39 g	Caffeine	0 mg
A - Carotenoid	28.00 RE	17:0-Margaric	0 g	Artif Sweetener - Total	-- mg
A - Retinol	0 RE	18:0-Stearic	0.14 g	Aspartame	-- mg
A - Beta Carotene	39.00 mcg	20:0-Arachidic	0 g	Saccharin	-- mg
Thiamin-B1	0.08 mg	22:0-Behenic	0 g	Sugar Alcohol	-- g
Riboflavin-B2	0.14 mg	24:0-Lignoceric	0 g	Glycerol	-- g
Niacin-B3	1.30 mg	Mono Fats		Inositol	-- g
Niacin Equiv.	1.30 mg	14:1-Myristol	0 g	Mannitol	-- g
Vitamin-B6	0.31 mg	15:1-Pentadecenoic	0 g	Sorbitol	-- g
Vitamin-B12	0 mcg	16:1-Palmitol	0.03 g	Xylitol	-- g
Biotin	-- mcg	17:1-Heptadecenoic	0 g	Organic Acids	-- mg
Vitamin C	28.50 mg	18:1-Oleic	0.45 g	Acetic Acid	-- mg
Vitamin D IU	0 IU	20:1-Eicosen	0 g	Citric Acid	-- mg
Vitamin D mcg	0 mcg	22:1-Erucic	0 g	Lactic Acid	-- mg
Vit E Alpha-Tocopherol	0.95 mg	24:1-Nervonic	0 g	Malic Acid	-- mg
Vit E-Alpha Equiv.	0.95 mg	Poly Fats		Choline	-- mg
Vitamin E IU	1.42 IU	18:2-Linoleic	0.53 g	Taurine	-- mg
		18:3-Linolenic	0 g		



39561

CUMIN (COMINO), GROUND

Baron Sales Codes: 1310, 1311, 1312, 5930, 5940

DESCRIPTION

Prepared from the dried ripe fruit of *Cuminum cyminum*. Yellow-brown powder. Strong, distinctive, earthy flavor and aroma.

SPECIFICATIONS

Particle Size Target:	0% retained on US #20 5% retained on US #30
Volatile Oil:	2.1% minimum
Moisture:	12.0% maximum

MICROBIOLOGICAL

This product has been treated with Ethylene Oxide (ETO) and/or Propylene Oxide (PPO) to eliminate pathogens and reduce microbial load.

Total Plate Count:	<100,000/g maximum
Yeast & Mold:	<300/g maximum
<i>E. coli</i> :	Negative per validated treatment process
Salmonella:	Negative per validated treatment process

LABELING

Cumin Seed or Spice.

ALLERGENS

Spices are not considered to be allergenic according to the United States Food Allergen Labeling and Consumer Protection Act of 2004 (FALCPA).

ORIGIN

May be sourced from the following countries: India, Syria, Turkey, and processed in the USA.

GMO

To the best of our knowledge, cumin is not bioengineered.

KOSHER

Kosher Pareve, endorsed by Vaad Hoer of St. Louis.

PACKAGING

In corrugated cardboard box with polyethylene liner or in plastic bottle.

SHELF LIFE

Approximately 18 months under recommended storage conditions of 55-70°F and maximum relative humidity of 70% in tightly sealed containers.

DATE CODE

Our vendor's lot code does not indicate manufacture date, but is assigned sequentially. Our four digit packaging date code YDDD indicates the year and day of the year; example 4321 = November 17, 2014.



SAFETY DATA SHEET

Section 1 – Product Identification

Product: Cumin Seed, Ground
Baron Codes: 1310, 1311, 1312, 5930, 5940
Manufacturer: Baron Spices Inc.
(800) 622-2190 (Emergency)

Section 2 – Hazard Identification

May form combustible dust concentrations in air (during processing). Not considered a carcinogen.

Section 3 – Information on Ingredients

Natural spice.

Section 4 – First Aid Measures

In case of eye and skin contact, remove excess product and flush with plenty of water. Contact a physician if irritation persists. In case of over inhalation, remove person to a fresh environment. Contact a physician if breathing is irregular.

Section 5 – Fire Fighting Measures

Extinguishing Media: Dry chemical, foam and water
Fire Fighting Procedures: Self-contained breathing apparatus and protective clothing
Hazardous Combustion Products: Organic compounds and carbon monoxide
Unusual Fire & Explosion Hazard: Excessive dust accumulation may be combustible under certain conditions.

Section 6 – Accidental Release Measures

Dust deposits should not be allowed to accumulate on surfaces, as these may form an explosive mixture if they are released into the atmosphere in sufficient concentration.
Vacuum or sweep into containers for proper storage.
Non-sparking tools should be used.

Section 7 – Handling and Storage

Store in a cool, dry area at 50°F-80°F and less than 70% relative humidity.
Minimize dust generation and accumulation.
Routine housekeeping should be instituted to ensure that dusts do not accumulate on surfaces.
Dry powders can build static electricity charges when subjected to the friction of transfer and mixing operations. Provide adequate precautions, such as electrical grounding and bonding, or inert atmospheres.

Section 8 – Exposure Controls and Personal Protection

Over exposure to skin, eyes and inhalation could cause irritation.
No report associated with chronic exposure to humans.

It is recommended that all dust control equipment such as local exhaust ventilation and material transport systems involved in handling of this product contain explosion relief vents or an explosion suppression system or an oxygen-deficient environment.

Ensure that dust handling systems (such as exhaust ducts, dust collectors, vessels, and processing equipment) are designed in a manner to prevent the escape of dust into the work area (i.e., there is no leakage from the equipment).

Use only appropriately classified electrical equipment and powdered industrial trucks.

Section 9 – Physical and Chemical Properties

Odor and Appearance: Fragrant powder
Boiling Point: Not applicable
Vapor Pressure: Not applicable

Section 10 – Reactivity

This product presents no significant reactivity hazards. It is stable and will not react violently with water. Avoid contact or contamination with acids, alkali and oxidizing agents. No polymerization is expected.

Section 11 – Toxicological Information

Does not contain toxic chemicals.

Section 12 – Ecological Information

None listed.

Section 13 – Disposal Consideration

Waste Disposal Method: Follow applicable Federal, State and Local regulations.

Section 14 – Transport Information

Ship in accordance with local food grade transportation practices. Not regulated for transport by DOT, TDG, MEX, IATA, IATA or IMDG.

Section 15 – Regulatory Information

Natural spice as defined in 21 CFR 101.22 (a) (2).

Section 16 – Other Information

Reason for Disclosure: Customer request.

Disclaimer:

This information contained herein is, to the best of our knowledge and belief, accurate. Since the use of this information and the conditions of handling and use are beyond our control, it is the user's obligation to determine conditions for safe use of the product.



FOOD ALLERGEN INFORMATION

PRODUCT: CUMIN, GROUND

BARON CODE: 1310, 1311, 1312, 5930, 5940 (sales codes)

The table below indicates which ingredients listed are present in the above product.
 NOTE: Products designated with a (*) are considered allergenic in Canada

COMPONENTS	CONTAINED IN ITEM		MFG ON SAME LINE		PRESENT IN MFG FACILITY	
	Yes	No	Yes	No	Yes	No
ALLEREGEN						
Peanut (Nuts, Flour, Protein, etc.)	<input type="checkbox"/>	<input checked="" type="checkbox"/>	<input type="checkbox"/>	<input checked="" type="checkbox"/>	<input type="checkbox"/>	<input checked="" type="checkbox"/>
Milk (Cow's milk, Lactose, Whey, Sodium Caseinate, etc)	<input type="checkbox"/>	<input checked="" type="checkbox"/>	<input checked="" type="checkbox"/>	<input type="checkbox"/>	<input checked="" type="checkbox"/>	<input type="checkbox"/>
Egg (Egg White and/or Egg Yolk)	<input type="checkbox"/>	<input checked="" type="checkbox"/>	<input checked="" type="checkbox"/>	<input type="checkbox"/>	<input checked="" type="checkbox"/>	<input type="checkbox"/>
Wheat (Flour, Starches, etc.)	<input type="checkbox"/>	<input checked="" type="checkbox"/>	<input checked="" type="checkbox"/>	<input type="checkbox"/>	<input checked="" type="checkbox"/>	<input type="checkbox"/>
Soybeans (TVP, Soy flours, HVP, etc.)	<input type="checkbox"/>	<input checked="" type="checkbox"/>	<input checked="" type="checkbox"/>	<input type="checkbox"/>	<input checked="" type="checkbox"/>	<input type="checkbox"/>
Tree Nuts (Almond, Brazil Nut, Cashew, Chestnut, Coconut, Hazelnut [Filbert], Macadamia Nut, Pecan, Pine Nuts [Pinyon or Pinon], Pistachio, Walnuts, etc.)	<input type="checkbox"/>	<input checked="" type="checkbox"/>	<input type="checkbox"/>	<input checked="" type="checkbox"/>	<input type="checkbox"/>	<input checked="" type="checkbox"/>
Fish	<input type="checkbox"/>	<input checked="" type="checkbox"/>	<input type="checkbox"/>	<input checked="" type="checkbox"/>	<input type="checkbox"/>	<input checked="" type="checkbox"/>
Crustacea (Lobster, Crab, Shrimp)	<input type="checkbox"/>	<input checked="" type="checkbox"/>	<input type="checkbox"/>	<input checked="" type="checkbox"/>	<input type="checkbox"/>	<input checked="" type="checkbox"/>
*Mustard and Mustard Products (Seeds, Flour, Bran)	<input type="checkbox"/>	<input checked="" type="checkbox"/>	<input checked="" type="checkbox"/>	<input type="checkbox"/>	<input checked="" type="checkbox"/>	<input type="checkbox"/>
*Sesame Seed	<input type="checkbox"/>	<input checked="" type="checkbox"/>	<input checked="" type="checkbox"/>	<input type="checkbox"/>	<input checked="" type="checkbox"/>	<input type="checkbox"/>

NOTE: Oils that are refined, bleached and deodorized from any of the materials listed can be considered non-allergenic.



NUTRITIONAL

PRODUCT: CUMIN, GROUND

BARON CODE: 1310, 1311, 1312, 5930, 5940 (sales codes)

Nutrients

Nutrients	Per 100g	Nutrients	Per 100g
Basic Components		Vitamins	
Calories (kcal)	374.52	Vitamin A (IU)	1,207.00
Calories from Fat (kcal)	200.43	Vitamin A (RAE mcg)	60.35
Calories from Saturated Fat (kcal)	13.82	Vitamin C (mg)	7.70
Protein (g)	17.81	Vitamin D (mcg)	0
Carbohydrates (g)	44.24	Minerals	
Dietary Fiber (g)	10.50	Calcium (mg)	931.00
Total Sugars (g)	2.25	Iron (mg)	66.36
Added Sugars (g)	0	Phosphorus (mg)	499.00
Fat (g)	22.70	Potassium (mg)	1,788.00
Saturated Fat (g)	1.53	Sodium (mg)	168.00
Trans Fatty Acid (g)	0		
Cholesterol (mg)	0		

All nutritional information provided is derived from food industry and governmental data sources; the information is subject to change without notice. The validity of any labeling or other nutritional claim is solely the responsibility of the recipient or any other party using the referenced food item.

Notes

8/3/15 Document created. 10/26/16 Nutrients required for FDA 2016 labeling added. 9/18/17 Countries of Origin modified per supplier info. SDS modified for readability. 4/14/18 Reviewed and approved. 12/03/18 ^{*(3)}. 7/25/19 ^{*(3)}. 1/21/20 ^{*(3)}. 11/28/20 ^{*(3)}. 10/4/21 ^{*(3)}. 6/21/22 ^{*(3)}.

^{*(1)} Countries of Origin modified per supplier info. / ^{*(2)} Nutrient levels modified per Genesis database. / ^{*(3)} Reviewed and approved.

Created by: S. Weber

Effective date: 8/3/15

Reviewed: 6/21/22 – S. Weber

Revised date: 9/18/17 – S. Weber



39589

GARLIC POWDER (CHINESE)

Baron Sales Codes #6177, 6178

DESCRIPTION

Prepared from harvested bulbs of *Allium sativum* which have been cleaned, cracked, washed, sliced, dried, milled and sized. Cream color to light tan powder. Flavor and aroma typical of garlic - strong and pungent.

SPECIFICATIONS

Particle Size Targets: 2% retained on Tyler #42
25% retained on US #80 or Tyler #80
50% retained on US #100 or Tyler #100
Moisture: 7% maximum

MICROBIOLOGICAL

Total Plate Count: 100,000/g maximum
E. coli: <10/g maximum
Salmonella: Negative/375g

LABELING

Dehydrated Garlic.

ALLERGENS

Garlic is not considered to be allergenic according to the United States Food Allergen Labeling and Consumer Protection Act of 2004 (FALCPA).

ORIGIN

May be sourced from the following countries: China.

GMO

To the best of our knowledge, garlic is not bioengineered.

KOSHER

Kosher Pareve, endorsed by Vaad Hoer of St. Louis.

PACKAGING

In polyethylene-lined paper bag or in plastic bottle.

SHELF LIFE

Approximately 24 months under recommended storage conditions of 55-70°F and maximum relative humidity of 70% in tightly sealed containers. Color may fade if exposed to heat and/or light.

DATE CODE

Our vendor's lot code does not indicate manufacture date, but is assigned sequentially. Our four digit packaging date code YDDD indicates the year and day of the year; example 4321 = November 17, 2014.



SAFETY DATA SHEET

Section 1 – Product Identification

Product: Garlic Powder, Chinese
Baron Codes: 6177, 6178
Manufacturer: Baron Spices Inc.
(800) 622-2190 (Emergency)

Section 2 – Hazard Identification

May form combustible dust concentrations in air (during processing). Not considered a carcinogen.

Section 3 – Information on Ingredients

Dehydrated vegetable.

Section 4 – First Aid Measures

In case of eye and skin contact, remove excess product and flush with plenty of water. Contact a physician if irritation persists. In case of over inhalation, remove person to a fresh environment. Contact a physician if breathing is irregular.

Section 5 – Fire Fighting Measures

Extinguishing Media: Dry chemical, foam and water
Fire Fighting Procedures: Self-contained breathing apparatus and protective clothing
Hazardous Combustion Products: Organic compounds and carbon monoxide
Unusual Fire & Explosion Hazard: Excessive dust accumulation may be combustible under certain conditions.

Section 6 – Accidental Release Measures

Dust deposits should not be allowed to accumulate on surfaces, as these may form an explosive mixture if they are released into the atmosphere in sufficient concentration.
Vacuum or sweep into containers for proper storage.
Non-sparking tools should be used.

Section 7 – Handling and Storage

Store in a cool, dry area at 50°F-80°F and less than 70% relative humidity.
Minimize dust generation and accumulation.
Routine housekeeping should be instituted to ensure that dusts do not accumulate on surfaces.
Dry powders can build static electricity charges when subjected to the friction of transfer and mixing operations. Provide adequate precautions, such as electrical grounding and bonding, or inert atmospheres.

Section 8 – Exposure Controls and Personal Protection

Over exposure to skin, eyes and inhalation could cause irritation. No report associated with chronic exposure to humans.

It is recommended that all dust control equipment such as local exhaust ventilation and material transport systems involved in handling of this product contain explosion relief vents or an explosion suppression system or an oxygen-deficient environment.

Ensure that dust handling systems (such as exhaust ducts, dust collectors, vessels, and processing equipment) are designed in a manner to prevent the escape of dust into the work area (i.e., there is no leakage from the equipment).

Use only appropriately classified electrical equipment and powdered industrial trucks.

Section 9 – Physical and Chemical Properties

Odor and Appearance: Fragrant powder
Boiling Point: Not applicable
Vapor Pressure: Not applicable

Section 10 – Reactivity

This product presents no significant reactivity hazards. It is stable and will not react violently with water. Avoid contact or contamination with acids, alkali and oxidizing agents. No polymerization is expected.

Section 11 – Toxicological Information

Does not contain toxic chemicals.

Section 12 – Ecological Information

None listed.

Section 13 – Disposal Consideration

Waste Disposal Method: Follow applicable Federal, State and Local regulations.

Section 14 – Transport Information

Ship in accordance with local food grade transportation practices. Not regulated for transport by DOT, TDG, MEX, IATA, IATA or IMDG.

Section 15 – Regulatory Information

FDA approved food ingredient.

Section 16 – Other Information

Reason for Disclosure: Customer request.

Disclaimer:

This information contained herein is, to the best of our knowledge and belief, accurate. Since the use of this information and the conditions of handling and use are beyond our control, it is the user's obligation to determine conditions for safe use of the product.



FOOD ALLERGEN INFORMATION

PRODUCT: **GARLIC POWDER (CHINESE)**

BARON CODES: **6177, 6178**

The table below indicates which ingredients listed are present in the above product.
 NOTE: Products designated with a (*) are considered allergenic in Canada

COMPONENTS	CONTAINED IN ITEM		MFG ON SAME LINE		PRESENT IN MFG FACILITY	
	Yes	No	Yes	No	Yes	No
ALLERGEN						
Peanut (Nuts, Flour, Protein, etc.)	<input type="checkbox"/>	<input checked="" type="checkbox"/>	<input type="checkbox"/>	<input checked="" type="checkbox"/>	<input type="checkbox"/>	<input checked="" type="checkbox"/>
Milk (Cow's Milk, Lactose, Whey, Sodium Caseinate, etc)	<input type="checkbox"/>	<input checked="" type="checkbox"/>	<input checked="" type="checkbox"/>	<input type="checkbox"/>	<input checked="" type="checkbox"/>	<input type="checkbox"/>
Egg (Egg White and/or Egg Yolk)	<input type="checkbox"/>	<input checked="" type="checkbox"/>	<input checked="" type="checkbox"/>	<input type="checkbox"/>	<input checked="" type="checkbox"/>	<input type="checkbox"/>
Wheat (Flour, Starches, etc.)	<input type="checkbox"/>	<input checked="" type="checkbox"/>	<input checked="" type="checkbox"/>	<input type="checkbox"/>	<input checked="" type="checkbox"/>	<input type="checkbox"/>
Soybeans (TVP, Soy Flours, HVP, etc.)	<input type="checkbox"/>	<input checked="" type="checkbox"/>	<input checked="" type="checkbox"/>	<input type="checkbox"/>	<input checked="" type="checkbox"/>	<input type="checkbox"/>
Tree Nuts (Almond, Brazil Nut, Cashew, Chestnut, Coconut, Hazelnut [Filbert], Macadamia Nut, Pecan, Pine Nuts [Pinyon or Pinon], Pistachio, Walnuts, etc.)	<input type="checkbox"/>	<input checked="" type="checkbox"/>	<input type="checkbox"/>	<input checked="" type="checkbox"/>	<input type="checkbox"/>	<input checked="" type="checkbox"/>
Fish	<input type="checkbox"/>	<input checked="" type="checkbox"/>	<input type="checkbox"/>	<input checked="" type="checkbox"/>	<input type="checkbox"/>	<input checked="" type="checkbox"/>
Crustacea (Lobster, Crab, Shrimp)	<input type="checkbox"/>	<input checked="" type="checkbox"/>	<input type="checkbox"/>	<input checked="" type="checkbox"/>	<input type="checkbox"/>	<input checked="" type="checkbox"/>
*Mustard and Mustard Products (Seeds, Flour, Bran)	<input type="checkbox"/>	<input checked="" type="checkbox"/>	<input checked="" type="checkbox"/>	<input type="checkbox"/>	<input checked="" type="checkbox"/>	<input type="checkbox"/>
*Sesame Seed	<input type="checkbox"/>	<input checked="" type="checkbox"/>	<input checked="" type="checkbox"/>	<input type="checkbox"/>	<input checked="" type="checkbox"/>	<input type="checkbox"/>

NOTE: Oils that are refined, bleached and deodorized from any of the materials listed can be considered non-allergenic.

NOTE: Naturally occurring sulfites can be found in garlic products. No sulfites are added to this product.



NUTRITIONAL

PRODUCT: GARLIC POWDER (CHINESE)

BARON CODES: 6177, 6178

Nutrients			
Nutrients	Per 100g	Nutrients	Per 100g
Basic Components		Vitamins	
Calories (kcal)	363.10	Vitamin A (IU)	<20
Calories from Fat (kcal)	2.70	Vitamin A (RAE mcg)	0
Calories from Saturated Fat (kcal)	0	Vitamin C (mg)	1.20
Protein (g)	15.50	Vitamin D (mcg)	0
Carbohydrates (g)	74.60		
Dietary Fiber (g)	10.00	Minerals	
Total Sugars (g)	2.70	Calcium (mg)	80.00
Added Sugars (g)	0	Iron (mg)	1.80
Fat (g)	0.30	Phosphorus (mg)	414.00
Saturated Fat (g)	0	Potassium (mg)	1,101.00
Trans Fatty Acid (g)	0	Sodium (mg)	41.00
Cholesterol (mg)	0		

All nutritional information provided is derived from food industry and governmental data sources; the information is subject to change without notice. The validity of any labeling or other nutritional claim is solely the responsibility of the recipient or any other party using the referenced food item.

Notes

7/2/15 Document created. 10/19/15 Change name to include "Chinese". Change Nutrient levels to conform to data base transmitted by supplier. 11/24/16 Nutrients required for FDA 2016 labeling added. ^{*(2)}. Some wording changes to Description for accuracy. 9/28/17 SDS modified for readability. 4/3/18 ^{*(3)}. 10/29/18 ^{*(2)}. 8/13/19 ^{*(3)}. 2/4/20 ^{*(3)}. 12/30/20 ^{*(3)}. 9/30/21 ^{*(3)}. 6/16/22 ^{*(3)}.

^{*(1)} Countries of Origin modified per supplier info. / ^{*(2)} Nutrient levels modified per supplier info. / ^{*(3)} Reviewed and approved.

Created by: S. Weber

Effective date: 7/2/15

Reviewed: 6/16/22 – S. Weber

Revised date: 10/29/18 - S. Weber



39611

GARLIC SALT, TC

Baron Code #85-027 (formula); 6230, 6231, 6240, 6241 (sales codes)

DESCRIPTION

A dry blend of salt and dehydrated garlic. Off-white, light tan fine granular mixture.

FLAVOR

Typical of salt and garlic. Garlic aroma.

PHYSICAL

Particle size target: 100% through US#16
Moisture: 12% maximum

MICROBIOLOGICAL

This product is composed of ingredients that have either been treated to eliminate pathogens and to reduce microbial levels and/or ingredients that are inherently low in microbial content (such as salt). The product is not tested for microbial content unless specified by the customer.

INGREDIENTS

Salt, Dehydrated Garlic, and not more than 2% Tricalcium Phosphate (added to prevent caking).

ORIGIN

This seasoning is processed in the USA from ingredients that may be obtained from but not limited to the following sources: China, USA.

GMO

This product contains no bioengineered components to the best of our knowledge.

KOSHER

Kosher, endorsed by Vaad Hoeir of St. Louis.

PACKAGING

In polyethylene lined cardboard box or in plastic bottle.

SHELF LIFE

Recommended storage conditions of 55-70°F and a maximum humidity of 70% for a shelf life of approximately 18 months.

DATE CODE

Manufacture date code: MMY-XXX; example 114-786 = 2014 November. The last three digits are assigned sequentially from 000 to 999, then repeating.



SAFETY DATA SHEET

Section 1 – Product Identification

Product: Garlic Salt, TC #85-027
Baron Codes: 6230, 6231, 6240, 6241
Manufacturer: Baron Spices Inc.
(800) 622-2190 (Emergency)

Section 2 – Hazard Identification

May form combustible dust concentrations in air (during processing). Not considered a carcinogen.

Section 3 – Information on Ingredients

Specific composition of this product is considered a trade secret. This product does not fall within the category of hazardous chemicals, as the term defined in the Occupational Safety and Health Administration Communication Rule, 29 CFR 1910.1200

Section 4 – First Aid Measures

In case of eye and skin contact, remove excess product and flush with plenty of water. Contact a physician if irritation persists. In case of over inhalation, remove person to a fresh environment. Contact a physician if breathing is irregular.

Section 5 – Fire Fighting Measures

Extinguishing Media: Dry chemical, foam and water
Fire Fighting Procedures: Self-contained breathing apparatus and protective clothing
Hazardous Combustion Products: Organic compounds and carbon monoxide
Unusual Fire & Explosion Hazard: Excessive dust accumulation may be combustible under certain conditions.

Section 6 – Accidental Release Measures

Dust deposits should not be allowed to accumulate on surfaces, as these may form an explosive mixture if they are released into the atmosphere in sufficient concentration.
Vacuum or sweep into containers for proper storage.
Non-sparking tools should be used.

Section 7 – Handling and Storage

Store in a cool, dry area at 50°F-80°F and less than 70% relative humidity.
Minimize dust generation and accumulation.
Routine housekeeping should be instituted to ensure that dusts do not accumulate on surfaces.
Dry powders can build static electricity charges when subjected to the friction of transfer and mixing operations. Provide adequate precautions, such as electrical grounding and bonding, or inert atmospheres.

Section 8 – Exposure Controls and Personal Protection

Over exposure to skin, eyes and inhalation could cause irritation. No report associated with chronic exposure to humans.

It is recommended that all dust control equipment such as local exhaust ventilation and material transport systems involved in handling of this product contain explosion relief vents or an explosion suppression system or an oxygen-deficient environment.

Ensure that dust handling systems (such as exhaust ducts, dust collectors, vessels, and processing equipment) are designed in a manner to prevent the escape of dust into the work area (i.e., there is no leakage from the equipment).

Use only appropriately classified electrical equipment and powdered industrial trucks.

Section 9 – Physical and Chemical Properties

Odor and Appearance: Fragrant fine granular mixture
Boiling Point: Not applicable
Vapor Pressure: Not applicable

Section 10 – Reactivity

This product presents no significant reactivity hazards. It is stable and will not react violently with water. Avoid contact or contamination with acids, alkali and oxidizing agents. No polymerization is expected.

Section 11 – Toxicological Information

Does not contain toxic chemicals.

Section 12 – Ecological Information

None listed.

Section 13 – Disposal Consideration

Waste Disposal Method: Follow applicable Federal, State and Local regulations.

Section 14 – Transport Information

Ship in accordance with local food grade transportation practices. Not regulated for transport by DOT, TDG, MEX, IATA, IATA or IMDG.

Section 15 – Regulatory Information

Mixture of FDA-approved food ingredients.

Section 16 – Other Information

Reason for Disclosure: Customer request.

Disclaimer:

This information contained herein is, to the best of our knowledge and belief, accurate. Since the use of this information and the conditions of handling and use are beyond our control, it is the user's obligation to determine conditions for safe use of the product.



FOOD ALLERGEN INFORMATION

PRODUCT: **GARLIC SALT, TC**

BARON CODE: **#85-027 (production formula); 6230, 6231, 6240, 6241 (sales codes)**

The table below indicates which ingredients listed are present in the above product.

NOTE: Products designated with a (*) are considered allergenic in Canada

COMPONENTS	CONTAINED IN ITEM		MFG ON SAME LINE		PRESENT IN MFG FACILITY	
	Yes	No	Yes	No	Yes	No
ALLEREGEN						
Peanut (Nuts, Flour, Protein, etc.)	<input type="checkbox"/>	<input checked="" type="checkbox"/>	<input type="checkbox"/>	<input checked="" type="checkbox"/>	<input type="checkbox"/>	<input checked="" type="checkbox"/>
Milk (Cow's milk, Lactose, Whey, Sodium Caseinate, etc)	<input type="checkbox"/>	<input checked="" type="checkbox"/>	<input checked="" type="checkbox"/>	<input type="checkbox"/>	<input checked="" type="checkbox"/>	<input type="checkbox"/>
Egg (Egg White and/or Egg Yolk)	<input type="checkbox"/>	<input checked="" type="checkbox"/>	<input checked="" type="checkbox"/>	<input type="checkbox"/>	<input checked="" type="checkbox"/>	<input type="checkbox"/>
Wheat (Flour, Starches, etc.)	<input type="checkbox"/>	<input checked="" type="checkbox"/>	<input checked="" type="checkbox"/>	<input type="checkbox"/>	<input checked="" type="checkbox"/>	<input type="checkbox"/>
Soybeans (TVP, Soy flours, HVP, etc.)	<input type="checkbox"/>	<input checked="" type="checkbox"/>	<input checked="" type="checkbox"/>	<input type="checkbox"/>	<input checked="" type="checkbox"/>	<input type="checkbox"/>
Tree Nuts (Almond, Brazil Nut, Cashew, Chestnut, Coconut, Hazelnut [Filbert], Macadamia Nut, Pecan, Pine Nuts [Pinyon or Pinon], Pistachio, Walnuts, etc.)	<input type="checkbox"/>	<input checked="" type="checkbox"/>	<input type="checkbox"/>	<input checked="" type="checkbox"/>	<input type="checkbox"/>	<input checked="" type="checkbox"/>
Fish	<input type="checkbox"/>	<input checked="" type="checkbox"/>	<input type="checkbox"/>	<input checked="" type="checkbox"/>	<input type="checkbox"/>	<input checked="" type="checkbox"/>
Crustacea (Lobster, Crab, Shrimp)	<input type="checkbox"/>	<input checked="" type="checkbox"/>	<input type="checkbox"/>	<input checked="" type="checkbox"/>	<input type="checkbox"/>	<input checked="" type="checkbox"/>
*Mustard and Mustard Products (Seeds, Flour, Bran)	<input type="checkbox"/>	<input checked="" type="checkbox"/>	<input checked="" type="checkbox"/>	<input type="checkbox"/>	<input checked="" type="checkbox"/>	<input type="checkbox"/>
*Sesame Seed	<input type="checkbox"/>	<input checked="" type="checkbox"/>	<input checked="" type="checkbox"/>	<input type="checkbox"/>	<input checked="" type="checkbox"/>	<input type="checkbox"/>

NOTE: Oils that are refined, bleached and deodorized from any of the materials listed can be considered non-allergenic.



NUTRITIONAL

PRODUCT: **GARLIC SALT, TC**

BARON CODE: **#85-027 (production formula); 6230, 6231, 6240, 6241 (sales codes)**

Nutrients

Nutrients	Per 100g	Nutrients	Per 100g
Basic Components		Vitamins	
Calories (kcal)	49.22	Vitamin A (IU)	0
Calories from Fat (kcal)	0.98	Vitamin A (RAE mcg)	0
Calories from Saturated Fat (kcal)	0.33	Vitamin C (mg)	0.18
Protein (g)	2.46	Vitamin D (mcg)	0
Carbohydrates (g)	10.81		
Dietary Fiber (g)	1.34	Minerals	
Total Sugars (g)	0.36	Calcium (mg)	252.17
Added Sugars (g)	0	Iron (mg)	1.26
Fat (g)	0.11	Phosphorus (mg)	154.84
Saturated Fat (g)	0.04	Potassium (mg)	202.78
Trans Fatty Acid (g)	0	Sodium (mg)	33,256.88
Cholesterol (mg)	0		

All nutritional information provided is derived from food industry and governmental data sources; the information is subject to change without notice. The validity of any labeling or other nutritional claim is solely the responsibility of the recipient or any other party using the referenced food item.

Notes

2/18/15 Document created. 11/24/16 Nutrients required for FDA 2016 labeling added. 4/15/18 SDS modified for readability. 4/9/19 ^{*(2)}. 2/19/20 ^{*(2)}. 9/22/20 ^{*(3)}. 8/19/21 ^{*(3)}. 6/14/22 ^{*(3)}.

^{*(1)} Countries of Origin modified per supplier info. / ^{*(2)} Nutrient levels modified per Genesis database. / ^{*(3)} Reviewed and approved.

Created by: S. Weber

Effective date: 2/18/15

Reviewed: 6/14/22 – S. Weber

Revised date: 2/19/20 – S. Weber



39621

GINGER, GROUND

Baron Sales Codes: 1440, 1441, 6250, 6260

DESCRIPTION

Prepared from the dried rhizome of *Zingiber officinale*. Tan to pale brown powder. Aromatic, pungent, Biting, lemony flavor and aroma.

SPECIFICATIONS

Particle Size Target:	0% retained on US #40 5% retained on US #60
Volatile Oil:	1.0% minimum
Moisture:	12.0% maximum

MICROBIOLOGICAL

This product has been treated with Ethylene Oxide (ETO) and/or Propylene Oxide (PPO) to eliminate pathogens and reduce microbial load.

Total Plate Count:	<100,000/g maximum
Yeast & Mold:	<300/g maximum
<i>E. coli</i> :	Negative per validated treatment process
Salmonella:	Negative per validated treatment process

LABELING

Ginger or Spice.

ALLERGENS

Spices are not considered to be allergenic according to the United States Food Allergen Labeling and Consumer Protection Act of 2004 (FALCPA).

ORIGIN

May be sourced from the following countries: India, and processed in the USA.

GMO

To the best of our knowledge, spices are not bioengineered.

KOSHER

Kosher Pareve, endorsed by Vaad Hoeir of St. Louis.

PACKAGING

In corrugated cardboard box with polyethylene liner or in plastic bottle.

SHELF LIFE

Approximately 18 months under recommended storage conditions of 55-70°F and maximum relative humidity of 70% in tightly sealed containers.

DATE CODE

Our supplier's lot code does not indicate manufacture date, but is assigned sequentially. Our four digit packaging date code YDDD indicates the year and day of the year; example 4321 = November 17, 2014.



SAFETY DATA SHEET

Section 1 – Product Identification

Product: Ground Ginger
Baron Codes: 1440, 1441, 6250, 6260
Manufacturer: Baron Spices Inc.
(800) 622-2190 (Emergency)

Section 2 – Hazard Identification

May form combustible dust concentrations in air (during processing). Not considered a carcinogen.

Section 3 – Information on Ingredients

Natural spice.

Section 4 – First Aid Measures

In case of eye and skin contact, remove excess product and flush with plenty of water. Contact a physician if irritation persists. In case of over inhalation, remove person to a fresh environment. Contact a physician if breathing is irregular.

Section 5 – Fire Fighting Measures

Extinguishing Media: Dry chemical, foam and water
Fire Fighting Procedures: Self-contained breathing apparatus and protective clothing
Hazardous Combustion Products: Organic compounds and carbon monoxide
Unusual Fire & Explosion Hazard: Excessive dust accumulation may be combustible under certain conditions.

Section 6 – Accidental Release Measures

Dust deposits should not be allowed to accumulate on surfaces, as these may form an explosive mixture if they are released into the atmosphere in sufficient concentration.
Vacuum or sweep into containers for proper storage.
Non-sparking tools should be used.

Section 7 – Handling and Storage

Store in a cool, dry area at 50°F-80°F and less than 70% relative humidity.
Minimize dust generation and accumulation.
Routine housekeeping should be instituted to ensure that dusts do not accumulate on surfaces.
Dry powders can build static electricity charges when subjected to the friction of transfer and mixing operations. Provide adequate precautions, such as electrical grounding and bonding, or inert atmospheres.

Section 8 – Exposure Controls and Personal Protection

Over exposure to skin, eyes and inhalation could cause irritation. No report associated with chronic exposure to humans.

It is recommended that all dust control equipment such as local exhaust ventilation and material transport systems involved in handling of this product contain explosion relief vents or an explosion suppression system or an oxygen-deficient environment.

Ensure that dust handling systems (such as exhaust ducts, dust collectors, vessels, and processing equipment) are designed in a manner to prevent the escape of dust into the work area (i.e., there is no leakage from the equipment).
Use only appropriately classified electrical equipment and powdered industrial trucks.

Section 9 – Physical and Chemical Properties

Odor and Appearance: Fragrant powder
Boiling Point: Not applicable
Vapor Pressure: Not applicable

Section 10 – Reactivity

This product presents no significant reactivity hazards. It is stable and will not react violently with water. Avoid contact or contamination with acids, alkali and oxidizing agents. No polymerization is expected.

Section 11 – Toxicological Information

Does not contain toxic chemicals.

Section 12 – Ecological Information

None listed.

Section 13 – Disposal Consideration

Waste Disposal Method: Follow applicable Federal, State and Local regulations.

Section 14 – Transport Information

Ship in accordance with local food grade transportation practices. Not regulated for transport by DOT, TDG, MEX, IATA, IATA or IMDG.

Section 15 – Regulatory Information

Natural spice as defined in 21 CFR 101.22 (a) (2).

Section 16 – Other Information

Reason for Disclosure: Customer request.

Disclaimer:

This information contained herein is, to the best of our knowledge and belief, accurate. Since the use of this information and the conditions of handling and use are beyond our control, it is the user's obligation to determine conditions for safe use of the product.



FOOD ALLERGEN INFORMATION

PRODUCT: **GINGER, GROUND**

BARON CODE: **1440, 1441, 6250, 6260** (sales codes)

The table below indicates which ingredients listed are present in the above product.
 NOTE: Products designated with a (*) are considered allergenic in Canada

COMPONENTS	CONTAINED IN ITEM		MFG ON SAME LINE		PRESENT IN MFG FACILITY	
	Yes	No	Yes	No	Yes	No
ALLERGEN						
Peanut (Nuts, Flour, Protein, etc.)	<input type="checkbox"/>	<input checked="" type="checkbox"/>	<input type="checkbox"/>	<input checked="" type="checkbox"/>	<input type="checkbox"/>	<input checked="" type="checkbox"/>
Milk (Cow's milk, Lactose, Whey, Sodium Caseinate, etc)	<input type="checkbox"/>	<input checked="" type="checkbox"/>	<input checked="" type="checkbox"/>	<input type="checkbox"/>	<input checked="" type="checkbox"/>	<input type="checkbox"/>
Egg (Egg White and/or Egg Yolk)	<input type="checkbox"/>	<input checked="" type="checkbox"/>	<input checked="" type="checkbox"/>	<input type="checkbox"/>	<input checked="" type="checkbox"/>	<input type="checkbox"/>
Wheat (Flour, Starches, etc.)	<input type="checkbox"/>	<input checked="" type="checkbox"/>	<input checked="" type="checkbox"/>	<input type="checkbox"/>	<input checked="" type="checkbox"/>	<input type="checkbox"/>
Soybeans (TVP, Soy flours, HVP, etc.)	<input type="checkbox"/>	<input checked="" type="checkbox"/>	<input checked="" type="checkbox"/>	<input type="checkbox"/>	<input checked="" type="checkbox"/>	<input type="checkbox"/>
Tree Nuts (Almond, Brazil Nut, Cashew, Chestnut, Coconut, Hazelnut [Filbert], Macadamia Nut, Pecan, Pine Nuts [Pinyon or Pinon], Pistachio, Walnuts, etc.)	<input type="checkbox"/>	<input checked="" type="checkbox"/>	<input type="checkbox"/>	<input checked="" type="checkbox"/>	<input type="checkbox"/>	<input checked="" type="checkbox"/>
Fish	<input type="checkbox"/>	<input checked="" type="checkbox"/>	<input type="checkbox"/>	<input checked="" type="checkbox"/>	<input type="checkbox"/>	<input checked="" type="checkbox"/>
Crustacea (Lobster, Crab, Shrimp)	<input type="checkbox"/>	<input checked="" type="checkbox"/>	<input type="checkbox"/>	<input checked="" type="checkbox"/>	<input type="checkbox"/>	<input checked="" type="checkbox"/>
*Mustard and Mustard Products (Seeds, Flour, Bran)	<input type="checkbox"/>	<input checked="" type="checkbox"/>	<input checked="" type="checkbox"/>	<input type="checkbox"/>	<input checked="" type="checkbox"/>	<input type="checkbox"/>
*Sesame Seed	<input type="checkbox"/>	<input checked="" type="checkbox"/>	<input checked="" type="checkbox"/>	<input type="checkbox"/>	<input checked="" type="checkbox"/>	<input type="checkbox"/>

NOTE: Oils that are refined, bleached and deodorized from any of the materials listed can be considered non-allergenic.



NUTRITIONAL

PRODUCT: **GINGER, GROUND**

BARON CODE: **1440, 1441, 6250, 6260** (sales codes)

Nutrients			
Nutrients	Per 100g	Nutrients	Per 100g
Basic Components		Vitamins	
Calories (kcal)	335.00	Vitamin A (IU)	30.00
Calories from Fat (kcal)	38.16	Vitamin A (RAE mcg)	1.5
Calories from Saturated Fat (kcal)	23.39	Vitamin C (mg)	0.70
Protein (g)	8.98	Vitamin D (mcg)	0
Carbohydrates (g)	71.62		
Dietary Fiber (g)	14.10	Minerals	
Total Sugars (g)	3.39	Calcium (mg)	114.00
Added Sugars (g)	0	Iron (mg)	19.80
Fat (g)	4.24	Phosphorus (mg)	168.00
Saturated Fat (g)	2.60	Potassium (mg)	1,320.00
Trans Fatty Acid (g)	0	Sodium (mg)	27.00
Cholesterol (mg)	0		

All nutritional information provided is derived from food industry and governmental data sources; the information is subject to change without notice. The validity of any labeling or other nutritional claim is solely the responsibility of the recipient or any other party using the referenced food item.

Notes

10/6/15 Document created. 10/27/16 Nutrients required for FDA 2016 labeling added. 8/7/17 SDS modified for readability. 9/29/17 Slight reformatting. 6/25/18 ^{*(3)}. 7/25/19 ^{*(3)}. 1/21/20 ^{*(3)}. 11/28/20 ^{*(3)}. 10/5/21 ^{*(3)}. 6/25/22 ^{*(3)}.

^{*(1)} Countries of Origin modified per supplier info. / ^{*(2)} Nutrient levels modified per Genesis database. / ^{*(3)} Reviewed and approved.

Created by: S. Weber

Effective date: 10/6/15

Reviewed: 6/25/22 – S. Weber

Revised date: 9/29/17 – S. Weber



39681

ITALIAN SEASONING, GROUND

Baron Code #82-103 (formula); 1453, 6290, 6300 (sales codes)

DESCRIPTION

A blend of ground dried herbs typical to Italian cuisine. Dark green to brownish-green powder.

FLAVOR AND AROMA

Herbal flavor with bitter notes. Herbal aroma.

PHYSICAL

Particle Size Target: 99% minimum through US #12
Moisture: 12% maximum

MICROBIOLOGICAL

This product is composed of ingredients that have been treated to eliminate pathogens and to reduce microbial levels. The product is not tested for microbial content unless specified by the customer.

INGREDIENTS

Spices.

ORIGIN

This seasoning is processed in the USA from ingredients that may be obtained from but not limited to the following sources: Egypt, Mexico, Morocco, Poland, Spain, Tunisia, Turkey.

GMO

Contains no bioengineered components to the best of our knowledge.

KOSHER

Kosher Pareve, endorsed by Vaad Hoer of St. Louis.

SUGGESTED USAGE

We recommend starting evaluation at 0.5% application.

PACKAGING

In polyethylene-lined corrugated cardboard box or in plastic bottle.

SHELF LIFE

Recommended storage conditions of 55-70°F and a maximum humidity of 70% for a shelf life of at least 18 months.

DATE CODE

Manufacture date code: MMY-XXX; example 114-786 = 2014 November. The last three digits are assigned sequentially from 000 to 999, then repeating. Baron Spices' packaging date code is YDDD = Year and Julian calendar date (day of the year).



SAFETY DATA SHEET

Section 1 – Identification

Product: Ground Italian Seasoning #82-103
Baron Codes: 1453, 6290, 6300
Manufacturer: Baron Spices Inc.
(800) 622-2190 (Emergency)

Section 2 – Hazard Identification

May form combustible dust concentrations in air (during processing). Not considered a carcinogen.

Section 3 – Information on Ingredients

Specific composition of this product is considered a trade secret. This product does not fall within the category of hazardous chemicals, as the term defined in the Occupational Safety and Health Administration Communication Rule, 29 CFR 1910.1200

Section 4 – First Aid Measures

In case of eye and skin contact, remove excess product and flush with plenty of water. Contact a physician if irritation persists. In case of over inhalation, remove person to a fresh environment. Contact a physician if breathing is irregular.

Section 5 – Fire-Fighting Measures

Extinguishing Media: Dry chemical, foam and water
Fire Fighting Procedures: Self-contained breathing apparatus and protective clothing
Hazardous Combustion Products: Organic compounds and carbon monoxide
Unusual Fire & Explosion Hazard: Excessive dust accumulation may be combustible under certain conditions.

Section 6 – Accidental Release Measures

Dust deposits should not be allowed to accumulate on surfaces, as these may form an explosive mixture if they are released into the atmosphere in sufficient concentration.
Vacuum or sweep into containers for proper storage.
Non-sparking tools should be used.

Section 7 – Handling and Storage

Store in a cool, dry area at 50°F-80°F and less than 70% relative humidity.
Minimize dust generation and accumulation.
Routine housekeeping should be instituted to ensure that dusts do not accumulate on surfaces.
Dry powders can build static electricity charges when subjected to the friction of transfer and mixing operations. Provide adequate precautions, such as electrical grounding and bonding, or inert atmospheres.

Section 8 – Exposure Controls/Personal Protection

Over exposure to skin, eyes and inhalation could cause irritation. No report associated with chronic exposure to humans.

It is recommended that all dust control equipment such as local exhaust ventilation and material transport systems involved in handling of this product contain explosion relief vents or an explosion suppression system or an oxygen-deficient environment.

Ensure that dust handling systems (such as exhaust ducts, dust collectors, vessels, and processing equipment) are designed in a manner to prevent the escape of dust into the work area (i.e., there is no leakage from the equipment).

Use only appropriately classified electrical equipment and powdered industrial trucks.

Section 9 – Physical and Chemical Properties

Odor and Appearance: Fragrant powder
Boiling Point: Not applicable
Vapor Pressure: Not applicable

Section 10 – Stability and Reactivity

This product presents no significant reactivity hazards. It is stable and will not react violently with water. Avoid contact or contamination with acids, alkali and oxidizing agents. No polymerization is expected.

Section 11 – Toxicological Information

Does not contain toxic chemicals.

Section 12 – Ecological Information

None listed.

Section 13 – Disposal Considerations

Waste Disposal Method: Follow applicable Federal, State and Local regulations.

Section 14 – Transport Information

Ship in accordance with local food grade transportation practices. Not regulated for transport by DOT, TDG, MEX, IATA, IATA or IMDG.

Section 15 – Regulatory Information

A blend of spices as defined in 21 CFR 101.22 (a) (2).

Section 16 – Other Information

N/A

Disclaimer:

This information contained herein is, to the best of our knowledge and belief, accurate. Since the use of this information and the conditions of handling and use are beyond our control, it is the user's obligation to determine conditions for safe use of the product.



FOOD ALLERGEN INFORMATION

PRODUCT: ITALIAN SEASONING, GROUND

BARON CODE: #82-103 (production formula); 1453, 6290, 6300 (sales codes)

The table below indicates which ingredients listed are present in the above product.

NOTE: Products designated with a (*) are considered allergenic in Canada

COMPONENTS	CONTAINED IN ITEM		MFG ON SAME LINE		PRESENT IN MFG FACILITY	
	Yes	No	Yes	No	Yes	No
ALLEREGEN						
Peanut (Nuts, Flour, Protein, etc.)	<input type="checkbox"/>	<input checked="" type="checkbox"/>	<input type="checkbox"/>	<input checked="" type="checkbox"/>	<input type="checkbox"/>	<input checked="" type="checkbox"/>
Milk (Cow's milk, Lactose, Whey, Sodium Caseinate, etc)	<input type="checkbox"/>	<input checked="" type="checkbox"/>	<input checked="" type="checkbox"/>	<input type="checkbox"/>	<input checked="" type="checkbox"/>	<input type="checkbox"/>
Egg (Egg White and/or Egg Yolk)	<input type="checkbox"/>	<input checked="" type="checkbox"/>	<input checked="" type="checkbox"/>	<input type="checkbox"/>	<input checked="" type="checkbox"/>	<input type="checkbox"/>
Wheat (Flour, Starches, etc.)	<input type="checkbox"/>	<input checked="" type="checkbox"/>	<input checked="" type="checkbox"/>	<input type="checkbox"/>	<input checked="" type="checkbox"/>	<input type="checkbox"/>
Soybeans (TVP, Soy flours, HVP, etc.)	<input type="checkbox"/>	<input checked="" type="checkbox"/>	<input checked="" type="checkbox"/>	<input type="checkbox"/>	<input checked="" type="checkbox"/>	<input type="checkbox"/>
Tree Nuts (Almond, Brazil Nut, Cashew, Chestnut, Coconut, Hazelnut [Filbert], Macadamia Nut, Pecan, Pine Nuts [Pinyon or Pinon], Pistachio, Walnuts, etc.)	<input type="checkbox"/>	<input checked="" type="checkbox"/>	<input type="checkbox"/>	<input checked="" type="checkbox"/>	<input type="checkbox"/>	<input checked="" type="checkbox"/>
Fish	<input type="checkbox"/>	<input checked="" type="checkbox"/>	<input type="checkbox"/>	<input checked="" type="checkbox"/>	<input type="checkbox"/>	<input checked="" type="checkbox"/>
Crustacea (Lobster, Crab, Shrimp)	<input type="checkbox"/>	<input checked="" type="checkbox"/>	<input type="checkbox"/>	<input checked="" type="checkbox"/>	<input type="checkbox"/>	<input checked="" type="checkbox"/>
*Mustard and Mustard Products (Seeds, Flour, Bran)	<input type="checkbox"/>	<input checked="" type="checkbox"/>	<input checked="" type="checkbox"/>	<input type="checkbox"/>	<input checked="" type="checkbox"/>	<input type="checkbox"/>
*Sesame Seed	<input type="checkbox"/>	<input checked="" type="checkbox"/>	<input checked="" type="checkbox"/>	<input type="checkbox"/>	<input checked="" type="checkbox"/>	<input type="checkbox"/>

NOTE: Oils that are refined, bleached and deodorized from any of the materials listed can be considered non-allergenic.



NUTRITIONAL

PRODUCT: ITALIAN SEASONING, GROUND

BARON CODE: #82-103 (production formula); 1453, 6290, 6300 (sales codes)

Nutrients			
Nutrients	Per 100g	Nutrients	Per 100g
Basic Components		Vitamins	
Calories (kcal)	273.37	Vitamin A (IU)	2,399.85
Calories from Fat (kcal)	57.16	Vitamin A (RAE mcg)	119.99
Calories from Saturated Fat (kcal)	22.71	Vitamin C (mg)	18.24
Protein (g)	9.87	Vitamin D (mcg)	0
Carbohydrates (g)	65.34		
Dietary Fiber (g)	41.46	Minerals	
Total Sugars (g)	3.05	Calcium (mg)	1,657.27
Added Sugars (g)	0	Iron (mg)	51.00
Fat (g)	6.35	Phosphorus (mg)	161.89
Saturated Fat (g)	2.52	Potassium (mg)	1,313.13
Trans Fatty Acid (g)	0	Sodium (mg)	39.16
Cholesterol (mg)	0		

All nutritional information provided is derived from food industry and governmental data sources; the information is subject to change without notice. The validity of any labeling or other nutritional claim is solely the responsibility of the recipient or any other party using the referenced food item.

Notes

6/8/17 Document created. 7/10/18 ^{*(1)}. 4/9/19 ^{*(3)}. 2/19/20 ^{*(3)}. 10/23/20 ^{*(1)}. 8/24/21 ^{*(3)}. 6/14/22 ^{*(3)}.

^{*(1)} Countries of Origin modified per supplier info. / ^{*(2)} Nutrient levels modified per Genesis database. / ^{*(3)} Reviewed and approved.

Created by: S. Weber
 Effective date: 6/8/17
 Reviewed: 6/14/22 – S. Weber
 Revised date: 10/23/20 – S. Weber



39691

LEMON & PEPPER SEASONING

Baron Code #82-151 (formula); 7192, 7195 (sales codes)

DESCRIPTION

A dry seasoning blend. Yellow powder with black pepper pieces.

FLAVOR

Salty, tart, lemon and pepper flavor. Mildly spicy aroma that may become irritating to the nose.

PHYSICAL

Particle size target: 100% through US #8
Moisture: 12% maximum

MICROBIOLOGICAL

This product is composed of ingredients that have either been treated to eliminate pathogens and to reduce microbial levels and/or ingredients that are inherently low in microbial content (such as salt). The product is not tested for microbial content unless specified by the customer.

INGREDIENTS

Salt, Spices (including Black Pepper), Citric Acid, Dehydrated Onion, Sugar, Dehydrated Garlic, Modified Corn Starch, Maltodextrin, Lemon Oil, Natural Lemon Flavor, Yellow 5 Lake, and not more than 2% Calcium Silicate (added to prevent caking).

ORIGIN

This seasoning is processed in the USA from ingredients that may be obtained from but not limited to the following sources: Brazil, Cambodia, China, Ecuador, India, Indonesia, Malaysia, Sri Lanka, USA, Vietnam.

GMO

Contains Modified Corn Starch and Maltodextrin derived from potential bioengineered crop, may contain GM material. Contains Sugar derived from potential genetically modified crop; however, the manufacturer claims that no detectable amount of GM material remains.

KOSHER

Kosher Pareve, endorsed by Vaad Hoer of St. Louis.

PACKAGING

In polyethylene-lined corrugated cardboard box or in plastic bottle.

SHELF LIFE

Recommended storage conditions of 55-70°F and a maximum humidity of 70% for a shelf life of approximately 18 months.

DATE CODE

Manufacture date code: MMY-XXX; example 114-786 = 2014 November. The last three digits are assigned sequentially from 000 to 999, then repeating.



SAFETY DATA SHEET

Section 1 – Product Identification

Product: Lemon & Pepper Seasoning #82-151
Baron Codes: 7192, 7195
Manufacturer: Baron Spices Inc.
(800) 622-2190 (Emergency)

Section 2 – Hazard Identification

May form combustible dust concentrations in air (during processing). Not considered a carcinogen.

Section 3 – Information on Ingredients

Specific composition of this product is considered a trade secret. This product does not fall within the category of hazardous chemicals, as the term defined in the Occupational Safety and Health Administration Communication Rule, 29 CFR 1910.1200

Section 4 – First Aid Measures

In case of eye and skin contact, remove excess product and flush with plenty of water. Contact a physician if irritation persists. In case of over inhalation, remove person to a fresh environment. Contact a physician if breathing is irregular.

Section 5 – Fire Fighting Measures

Extinguishing Media: Dry chemical, foam and water
Fire Fighting Procedures: Self-contained breathing apparatus and protective clothing
Hazardous Combustion Products: Organic compounds and carbon monoxide
Unusual Fire & Explosion Hazard: Excessive dust accumulation may be combustible under certain conditions.

Section 6 – Accidental Release Measures

Dust deposits should not be allowed to accumulate on surfaces, as these may form an explosive mixture if they are released into the atmosphere in sufficient concentration. Vacuum or sweep into containers for proper storage. Non-sparking tools should be used.

Section 7 – Handling and Storage

Store in a cool, dry area at 50°F-80°F and less than 70% relative humidity. Minimize dust generation and accumulation. Routine housekeeping should be instituted to ensure that dusts do not accumulate on surfaces. Dry powders can build static electricity charges when subjected to the friction of transfer and mixing operations. Provide adequate precautions, such as electrical grounding and bonding, or inert atmospheres.

Section 8 – Exposure Controls and Personal Protection

Over exposure to skin, eyes and inhalation could cause irritation. No report associated with chronic exposure to humans.

It is recommended that all dust control equipment such as local exhaust ventilation and material transport systems involved in handling of this product contain explosion relief vents or an explosion suppression system or an oxygen-deficient environment.

Ensure that dust handling systems (such as exhaust ducts, dust collectors, vessels, and processing equipment) are designed in a manner to prevent the escape of dust into the work area (i.e., there is no leakage from the equipment). Use only appropriately classified electrical equipment and powdered industrial trucks.

Section 9 – Physical and Chemical Properties

Odor and Appearance: Fragrant fine granular mixture
Boiling Point: Not applicable
Vapor Pressure: Not applicable

Section 10 – Reactivity

This product presents no significant reactivity hazards. It is stable and will not react violently with water. Avoid contact or contamination with acids, alkali and oxidizing agents. No polymerization is expected.

Section 11 – Toxicological Information

Does not contain toxic chemicals.

Section 12 – Ecological Information

None listed.

Section 13 – Disposal Consideration

Waste Disposal Method: Follow applicable Federal, State and Local regulations.

Section 14 – Transport Information

Ship in accordance with local food grade transportation practices. Not regulated for transport by DOT, TDG, MEX, IATA, IATA or IMDG.

Section 15 – Regulatory Information

Mixture of natural spices and other FDA-approved food ingredients.

Section 16 – Other Information

Reason for Disclosure: Customer request.

Disclaimer:

This information contained herein is, to the best of our knowledge and belief, accurate. Since the use of this information and the conditions of handling and use are beyond our control, it is the user's obligation to determine conditions for safe use of the product.



FOOD ALLERGEN INFORMATION

PRODUCT: LEMON & PEPPER SEASONING

BARON CODE: #82-151 (production formula); 7192, 7195 (sales codes)

The table below indicates which ingredients listed are present in the above product.
 NOTE: Products designated with a (*) are considered allergenic in Canada

COMPONENTS	CONTAINED IN ITEM		MFG ON SAME LINE		PRESENT IN MFG FACILITY	
	Yes	No	Yes	No	Yes	No
ALLEREGEN						
Peanut (Nuts, Flour, Protein, etc.)	<input type="checkbox"/>	<input checked="" type="checkbox"/>	<input type="checkbox"/>	<input checked="" type="checkbox"/>	<input type="checkbox"/>	<input checked="" type="checkbox"/>
Milk (Cow's milk, Lactose, Whey, Sodium Caseinate, etc)	<input type="checkbox"/>	<input checked="" type="checkbox"/>	<input checked="" type="checkbox"/>	<input type="checkbox"/>	<input checked="" type="checkbox"/>	<input type="checkbox"/>
Egg (Egg White and/or Egg Yolk)	<input type="checkbox"/>	<input checked="" type="checkbox"/>	<input checked="" type="checkbox"/>	<input type="checkbox"/>	<input checked="" type="checkbox"/>	<input type="checkbox"/>
Wheat (Flour, Starches, etc.)	<input type="checkbox"/>	<input checked="" type="checkbox"/>	<input checked="" type="checkbox"/>	<input type="checkbox"/>	<input checked="" type="checkbox"/>	<input type="checkbox"/>
Soybeans (TVP, Soy flours, HVP, etc.)	<input type="checkbox"/>	<input checked="" type="checkbox"/>	<input checked="" type="checkbox"/>	<input type="checkbox"/>	<input checked="" type="checkbox"/>	<input type="checkbox"/>
Tree Nuts (Almond, Brazil Nut, Cashew, Chestnut, Coconut, Hazelnut [Filbert], Macadamia Nut, Pecan, Pine Nuts [Pinyon or Pinon], Pistachio, Walnuts, etc.)	<input type="checkbox"/>	<input checked="" type="checkbox"/>	<input type="checkbox"/>	<input checked="" type="checkbox"/>	<input type="checkbox"/>	<input checked="" type="checkbox"/>
Fish	<input type="checkbox"/>	<input checked="" type="checkbox"/>	<input type="checkbox"/>	<input checked="" type="checkbox"/>	<input type="checkbox"/>	<input checked="" type="checkbox"/>
Crustacea (Lobster, Crab, Shrimp)	<input type="checkbox"/>	<input checked="" type="checkbox"/>	<input type="checkbox"/>	<input checked="" type="checkbox"/>	<input type="checkbox"/>	<input checked="" type="checkbox"/>
*Mustard and Mustard Products (Seeds, Flour, Bran)	<input type="checkbox"/>	<input checked="" type="checkbox"/>	<input checked="" type="checkbox"/>	<input type="checkbox"/>	<input checked="" type="checkbox"/>	<input type="checkbox"/>
*Sesame Seed	<input type="checkbox"/>	<input checked="" type="checkbox"/>	<input checked="" type="checkbox"/>	<input type="checkbox"/>	<input checked="" type="checkbox"/>	<input type="checkbox"/>

NOTE: Oils that are refined, bleached and deodorized from any of the materials listed can be considered non-allergenic.



NUTRITIONAL

PRODUCT: LEMON & PEPPER SEASONING

BARON CODE: #82-151 (production formula); 7192, 7195 (sales codes)

Nutrients			
Nutrients	Per 100g	Nutrients	Per 100g
Basic Components		Vitamins	
Calories (kcal)	134.15	Vitamin A (IU)	148.72
Calories from Fat (kcal)	12.11	Vitamin A (RAE mcg)	7.38
Calories from Saturated Fat (kcal)	3.86	Vitamin C (mg)	0.94
Protein (g)	4.02	Vitamin D (mcg)	0
Carbohydrates (g)	31.24		
Dietary Fiber (g)	8.02	Minerals	
Total Sugars (g)	4.06	Calcium (mg)	515.73
Added Sugars (g)	3.50	Iron (mg)	4.29
Fat (g)	1.35	Phosphorus (mg)	78.65
Saturated Fat (g)	0.43	Potassium (mg)	470.84
Trans Fatty Acid (g)	0	Sodium (mg)	18,827.72
Cholesterol (mg)	0		

All nutritional information provided is derived from food industry and governmental data sources; the information is subject to change without notice. The validity of any labeling or other nutritional claim is solely the responsibility of the recipient or any other party using the referenced food item.

Notes

9/14/16 Document created. 2/27/17 Alternate Lemon Flavor adopted. Changes to Ingredient Declaration, slight changes to Nutrient levels. 9/26/17 SDS modified for readability. ^{*(2)}. 7/10/18 GMO statement modified – sugar beets added. 4/18/19 ^{*(2)}. 2/19/20 ^{*(2)}. 10/23/20 ^{*(1)}. 12/2/20 ^{*(1)}. 8/24/21 GMO statement reworded for accuracy. 6/14/22 ^{*(3)}.

^{*(1)} Countries of Origin modified per supplier info. / ^{*(2)} Nutrient levels modified per Genesis database. / ^{*(3)} Reviewed and approved.

Created by: S. Weber
 Effective date: 9/14/16
 Reviewed: 6/14/22 – S. Weber
 Revised date: 8/24/21 – S. Weber



39741

MUSTARD, GROUND

Baron Sales Codes: 1540, 1541, 6500, 6510

DESCRIPTION

Prepared from the highest quality grades of mustard seed from *Brassica hirta*. Pale yellow powder. Characteristic, non-pungent mustard flavor, without mustiness. Free of off or objectionable odors or flavors.

SPECIFICATIONS

Particle Size Target:	99% through US #35
Volatile Oil:	Nil (<0.2%)
Moisture:	6% maximum

MICROBIOLOGICAL

Total Plate Count:	100,000/g maximum
Yeast & Mold:	100/g maximum
Coliforms:	100/g maximum
<i>E. coli</i> *:	Negative/10g
Salmonella:	Negative/25g

NOTE (from our supplier): This food ingredient is derived from a raw agricultural product. To preserve flavor (volatile oil) it has not been chemically or thermally processed to control pathogens. This food ingredient is tested on a lot basis for microbiological species per the above specification parameters and is positively released.

LABELING

Mustard Seed or Spice.

ALLERGENS

Spices are not considered to be allergenic according to the United States Food Allergen Labeling and Consumer Protection Act of 2004 (FALCPA).

ORIGIN

May be sourced from the following countries: Canada, USA, and processed in the USA.

GMO

To the best of our knowledge spices are not bioengineered.

KOSHER

Kosher Pareve, endorsed by Vaad Hoer of St. Louis.

PACKAGING

In corrugated cardboard box with polyethylene liner or in plastic bottle.

SHELF LIFE

Approximately 18 months under recommended storage conditions of 55-70°F and maximum relative humidity of 70% in tightly sealed containers.

DATE CODE

Our vendor's lot code indicates manufacture date (YYMMDD.XXX). Baron Spices' four digit packaging date code (YDDD) indicates the year and day of the year; example 4321 = November 17, 2014.



SAFETY DATA SHEET

Section 1 – Product Identification

Product: Ground Mustard Seed
Baron Codes: 1540, 1541, 1565, 6500, 6510
Manufacturer: Baron Spices Inc.
(800) 622-2190 (Emergency)

Section 2 – Hazard Identification

May form combustible dust concentrations in air (during processing). Not considered a carcinogen.

Section 3 – Information on Ingredients

Natural spice.

Section 4 – First Aid Measures

In case of eye and skin contact, remove excess product and flush with plenty of water. Contact a physician if irritation persists. In case of over inhalation, remove person to a fresh environment. Contact a physician if breathing is irregular.

Section 5 – Fire Fighting Measures

Extinguishing Media: Dry chemical, foam and water
Fire Fighting Procedures: Self-contained breathing apparatus and protective clothing
Hazardous Combustion Products: Organic compounds and carbon monoxide
Unusual Fire & Explosion Hazard: Excessive dust accumulation may be combustible under certain conditions.

Section 6 – Accidental Release Measures

Dust deposits should not be allowed to accumulate on surfaces, as these may form an explosive mixture if they are released into the atmosphere in sufficient concentration.
Vacuum or sweep into containers for proper storage.
Non-sparking tools should be used.

Section 7 – Handling and Storage

Store in a cool, dry area at 50°F-80°F and less than 70% relative humidity.
Minimize dust generation and accumulation.
Routine housekeeping should be instituted to ensure that dusts do not accumulate on surfaces.
Dry powders can build static electricity charges when subjected to the friction of transfer and mixing operations. Provide adequate precautions, such as electrical grounding and bonding, or inert atmospheres.

Section 8 – Exposure Controls and Personal Protection

Over exposure to skin, eyes and inhalation could cause irritation. No report associated with chronic exposure to humans.

It is recommended that all dust control equipment such as local exhaust ventilation and material transport systems involved in handling of this product contain explosion relief vents or an explosion suppression system or an oxygen-deficient environment.

Ensure that dust handling systems (such as exhaust ducts, dust collectors, vessels, and processing equipment) are designed in a manner to prevent the escape of dust into the work area (i.e., there is no leakage from the equipment).
Use only appropriately classified electrical equipment and powdered industrial trucks.

Section 9 – Physical and Chemical Properties

Odor and Appearance: Fragrant powder
Boiling Point: Not applicable
Vapor Pressure: Not applicable

Section 10 – Reactivity

This product presents no significant reactivity hazards. It is stable and will not react violently with water. Avoid contact or contamination with acids, alkali and oxidizing agents. No polymerization is expected.

Section 11 – Toxicological Information

Does not contain toxic chemicals.

Section 12 – Ecological Information

None listed.

Section 13 – Disposal Consideration

Waste Disposal Method: Follow applicable Federal, State and Local regulations.

Section 14 – Transport Information

Ship in accordance with local food grade transportation practices. Not regulated for transport by DOT, TDG, MEX, IATA, IATA or IMDG.

Section 15 – Regulatory Information

Natural spice as defined in 21 CFR 101.22 (a) (2).

Section 16 – Other Information

Reason for Disclosure: Customer request.

Disclaimer:

This information contained herein is, to the best of our knowledge and belief, accurate. Since the use of this information and the conditions of handling and use are beyond our control, it is the user's obligation to determine conditions for safe use of the product



FOOD ALLERGEN INFORMATION

PRODUCT: **MUSTARD, GROUND**

BARON CODE: **1540, 1541, 6500, 6510** (sales codes)

The table below indicates which ingredients listed are present in the above product.
 NOTE: Products designated with a (*) are considered allergenic in Canada

COMPONENTS	CONTAINED IN ITEM		MFG ON SAME LINE		PRESENT IN MFG FACILITY	
	Yes	No	Yes	No	Yes	No
ALLERGEN						
Peanut (Nuts, Flour, Protein, etc.)	<input type="checkbox"/>	<input checked="" type="checkbox"/>	<input type="checkbox"/>	<input checked="" type="checkbox"/>	<input type="checkbox"/>	<input checked="" type="checkbox"/>
Milk (Cow's milk, Lactose, Whey, Sodium Caseinate, etc)	<input type="checkbox"/>	<input checked="" type="checkbox"/>	<input checked="" type="checkbox"/>	<input type="checkbox"/>	<input checked="" type="checkbox"/>	<input type="checkbox"/>
Egg (Egg White and/or Egg Yolk)	<input type="checkbox"/>	<input checked="" type="checkbox"/>	<input checked="" type="checkbox"/>	<input type="checkbox"/>	<input checked="" type="checkbox"/>	<input type="checkbox"/>
Wheat (Flour, Starches, etc.)	<input type="checkbox"/>	<input checked="" type="checkbox"/>	<input checked="" type="checkbox"/>	<input type="checkbox"/>	<input checked="" type="checkbox"/>	<input type="checkbox"/>
Soybeans (TVP, Soy flours, HVP, etc.)	<input type="checkbox"/>	<input checked="" type="checkbox"/>	<input checked="" type="checkbox"/>	<input type="checkbox"/>	<input checked="" type="checkbox"/>	<input type="checkbox"/>
Tree Nuts (Almond, Brazil Nut, Cashew, Chestnut, Coconut, Hazelnut [Filbert], Macadamia Nut, Pecan, Pine Nuts [Pinyon or Pinon], Pistachio, Walnuts, etc.)	<input type="checkbox"/>	<input checked="" type="checkbox"/>	<input type="checkbox"/>	<input checked="" type="checkbox"/>	<input type="checkbox"/>	<input checked="" type="checkbox"/>
Fish	<input type="checkbox"/>	<input checked="" type="checkbox"/>	<input type="checkbox"/>	<input checked="" type="checkbox"/>	<input type="checkbox"/>	<input checked="" type="checkbox"/>
Crustacea (Lobster, Crab, Shrimp)	<input type="checkbox"/>	<input checked="" type="checkbox"/>	<input type="checkbox"/>	<input checked="" type="checkbox"/>	<input type="checkbox"/>	<input checked="" type="checkbox"/>
*Mustard and Mustard Products (Seeds, Flour, Bran)	<input checked="" type="checkbox"/>	<input type="checkbox"/>	<input checked="" type="checkbox"/>	<input type="checkbox"/>	<input checked="" type="checkbox"/>	<input type="checkbox"/>
*Sesame Seed	<input type="checkbox"/>	<input checked="" type="checkbox"/>	<input checked="" type="checkbox"/>	<input type="checkbox"/>	<input checked="" type="checkbox"/>	<input type="checkbox"/>

NOTE: Oils that are refined, bleached and deodorized from any of the materials listed can be considered non-allergenic.



NUTRITIONAL

PRODUCT: MUSTARD, GROUND

BARON CODE: 1540, 1541, 6500, 6510 (sales codes)

Nutrients			
Nutrients	Per 100g	Nutrients	Per 100g
Basic Components		Vitamins	
Calories (kcal)	508	Vitamin A (IU)	31
Calories from Fat (kcal)	326	Vitamin A (RAE mcg)	2
Calories from Saturated Fat (kcal)	18	Vitamin C (mg)	7
Protein (g)	26.1	Vitamin D (mcg)	0
Carbohydrates (g)	28.1		
Dietary Fiber (g)	12.2	Minerals	
Total Sugars (g)	6.8	Calcium (mg)	266
Added Sugars (g)	0	Iron (mg)	9
Fat (g)	36.2	Phosphorus (mg)	828
Saturated Fat (g)	2.0	Potassium (mg)	738
Trans Fatty Acid (g)	0	Sodium (mg)	13
Cholesterol (mg)	0		

All nutritional information provided is derived from food industry and governmental data sources; the information is subject to change without notice. The validity of any labeling or other nutritional claim is solely the responsibility of the recipient or any other party using the referenced food item.

Notes

12/14/15 Document created. 11/16/16 Nutrients required for FDA 2016 labeling added. 9/28/17 SDS modified for readability. 6/20/19 Microbiological: Added supplier's notification of non-treatment. Nutrient levels modified slightly per supplier info. 4/3/20 Reviewed and approved. 10/15/20 ^{*(3)}. 10/5/21 ^{*(3)}. 6/25/22 ^{*(3)}. 7/18/22 Modified "Specification" section – parameter identified as *Protein* should be *Moisture*. (The manufacturer makes no % Protein claims on their Product Specifications.)

^{*(1)} Countries of Origin modified per supplier info. / ^{*(2)} Nutrient levels modified per Genesis database. / ^{*(3)} Reviewed and approved.

Created by: S. Weber
 Effective date: 12/14/15
 Reviewed: 6/25/22 – S. Weber
 Revised date: 7/18/22 – S. Weber



39751

NUTMEG, GROUND

Baron Sales Codes: 1560, 1561, 1565, 6540, 6550

DESCRIPTION

Prepared from the dried seed of *Myristica fragrans*. Brown to yellowish-brown powder with a strong, aromatic, sweet, slightly camphoraceous flavor and aroma.

SPECIFICATIONS

Particle Size Target: 0% maximum retained on US#20
5% maximum retained on US#30
Volatile Oil: 4.5% minimum
Moisture: 12% maximum

MICROBIOLOGICAL

This product has been treated with Ethylene Oxide (ETO) and/or Propylene Oxide (PPO) to eliminate pathogens and reduce microbial load.

Total Plate Count: <100,000/g
Yeast & Mold: <300/g
E. coli: Negative per validated treatment process
Salmonella: Negative per validated treatment process

LABELING

Nutmeg or Spice.

ALLERGENS

Spices are not considered to be allergenic according to the United States Food Allergen Labeling and Consumer Protection Act of 2004 (FALCPA).

ORIGIN

May be sourced from the following countries: Grenada, India, Indonesia, Sri Lanka and processed in the USA.

GMO

To the best of our knowledge, spices are not bioengineered.

KOSHER

Kosher Pareve, endorsed by Vaad Hoer of St. Louis.

PACKAGING

In corrugated box with polyethylene liner or in plastic bottle.

SHELF LIFE

Approximately 18 months under recommended storage conditions of 55-70°F and maximum relative humidity of 70% in tightly sealed containers.

DATE CODE

Our vendor's lot code does not indicate manufacture date, but is assigned sequentially. Our four digit packaging date code YDDD indicates the year and day of the year; example 4321 = November 17, 2014.



SAFETY DATA SHEET

Section 1 – Product Identification

Product: Ground Nutmeg
Baron Codes: 1560, 1561, 1565, 6540, 6550
Manufacturer: Baron Spices Inc.
(800) 622-2190 (Emergency)

Section 2 – Hazard Identification

May form combustible dust concentrations in air (during processing). Not considered a carcinogen.

Section 3 – Information on Ingredients

Natural spice.

Section 4 – First Aid Measures

In case of eye and skin contact, remove excess product and flush with plenty of water. Contact a physician if irritation persists. In case of over inhalation, remove person to a fresh environment. Contact a physician if breathing is irregular.

Section 5 – Fire Fighting Measures

Extinguishing Media: Dry chemical, foam and water
Fire Fighting Procedures: Self-contained breathing apparatus and protective clothing
Hazardous Combustion Products: Organic compounds and carbon monoxide
Unusual Fire & Explosion Hazard: Excessive dust accumulation may be combustible under certain conditions.

Section 6 – Accidental Release Measures

Dust deposits should not be allowed to accumulate on surfaces, as these may form an explosive mixture if they are released into the atmosphere in sufficient concentration.
Vacuum or sweep into containers for proper storage.
Non-sparking tools should be used.

Section 7 – Handling and Storage

Store in a cool, dry area at 50°F-80°F and less than 70% relative humidity.
Minimize dust generation and accumulation.
Routine housekeeping should be instituted to ensure that dusts do not accumulate on surfaces.
Dry powders can build static electricity charges when subjected to the friction of transfer and mixing operations. Provide adequate precautions, such as electrical grounding and bonding, or inert atmospheres.

Section 8 – Exposure Controls and Personal Protection

Over exposure to skin, eyes and inhalation could cause irritation. No report associated with chronic exposure to humans.

It is recommended that all dust control equipment such as local exhaust ventilation and material transport systems involved in handling of this product contain explosion relief vents or an explosion suppression system or an oxygen-deficient environment.

Ensure that dust handling systems (such as exhaust ducts, dust collectors, vessels, and processing equipment) are designed in a manner to prevent the escape of dust into the work area (i.e., there is no leakage from the equipment).
Use only appropriately classified electrical equipment and powdered industrial trucks.

Section 9 – Physical and Chemical Properties

Odor and Appearance: Fragrant powder
Boiling Point: Not applicable
Vapor Pressure: Not applicable

Section 10 – Reactivity

This product presents no significant reactivity hazards. It is stable and will not react violently with water. Avoid contact or contamination with acids, alkali and oxidizing agents. No polymerization is expected.

Section 11 – Toxicological Information

Does not contain toxic chemicals.

Section 12 – Ecological Information

None listed.

Section 13 – Disposal Consideration

Waste Disposal Method: Follow applicable Federal, State and Local regulations.

Section 14 – Transport Information

Ship in accordance with local food grade transportation practices. Not regulated for transport by DOT, TDG, MEX, IATA, IATA or IMDG.

Section 15 – Regulatory Information

Natural spice as defined in 21 CFR 101.22 (a) (2).

Section 16 – Other Information

Reason for Disclosure: Customer request.

Disclaimer:

This information contained herein is, to the best of our knowledge and belief, accurate. Since the use of this information and the conditions of handling and use are beyond our control, it is the user's obligation to determine conditions for safe use of the product.



FOOD ALLERGEN INFORMATION

PRODUCT: NUTMEG, GROUND

BARON CODES: 1560, 1561, 1565, 6540, 6550

The table below indicates which ingredients listed are present in the above product.
 NOTE: Products designated with a (*) are considered allergenic in Canada

COMPONENTS	CONTAINED IN ITEM		MFG ON SAME LINE		PRESENT IN MFG FACILITY	
	Yes	No	Yes	No	Yes	No
ALLEREGEN						
Peanut (Nuts, Flour, Protein, etc.)	<input type="checkbox"/>	<input checked="" type="checkbox"/>	<input type="checkbox"/>	<input checked="" type="checkbox"/>	<input type="checkbox"/>	<input checked="" type="checkbox"/>
Milk (Cow's Milk, Lactose, Whey, Sodium Caseinate, etc)	<input type="checkbox"/>	<input checked="" type="checkbox"/>	<input checked="" type="checkbox"/>	<input type="checkbox"/>	<input checked="" type="checkbox"/>	<input type="checkbox"/>
Egg (Egg White and/or Egg Yolk)	<input type="checkbox"/>	<input checked="" type="checkbox"/>	<input checked="" type="checkbox"/>	<input type="checkbox"/>	<input checked="" type="checkbox"/>	<input type="checkbox"/>
Wheat (Flour, Starches, etc.)	<input type="checkbox"/>	<input checked="" type="checkbox"/>	<input checked="" type="checkbox"/>	<input type="checkbox"/>	<input checked="" type="checkbox"/>	<input type="checkbox"/>
Soybeans (TVP, Soy Flours, HVP, etc.)	<input type="checkbox"/>	<input checked="" type="checkbox"/>	<input checked="" type="checkbox"/>	<input type="checkbox"/>	<input checked="" type="checkbox"/>	<input type="checkbox"/>
Tree Nuts (Almond, Brazil Nut, Cashew, Chestnut, Coconut, Hazelnut [Filbert], Macadamia Nut, Pecan, Pine Nuts [Pinyon or Pinon], Pistachio, Walnuts, etc.)	<input type="checkbox"/>	<input checked="" type="checkbox"/>	<input type="checkbox"/>	<input checked="" type="checkbox"/>	<input type="checkbox"/>	<input checked="" type="checkbox"/>
Fish	<input type="checkbox"/>	<input checked="" type="checkbox"/>	<input type="checkbox"/>	<input checked="" type="checkbox"/>	<input type="checkbox"/>	<input checked="" type="checkbox"/>
Crustacea (Lobster, Crab, Shrimp)	<input type="checkbox"/>	<input checked="" type="checkbox"/>	<input type="checkbox"/>	<input checked="" type="checkbox"/>	<input type="checkbox"/>	<input checked="" type="checkbox"/>
*Mustard and Mustard Products (Seeds, Flour, Bran)	<input type="checkbox"/>	<input checked="" type="checkbox"/>	<input checked="" type="checkbox"/>	<input type="checkbox"/>	<input checked="" type="checkbox"/>	<input type="checkbox"/>
*Sesame Seed	<input type="checkbox"/>	<input checked="" type="checkbox"/>	<input checked="" type="checkbox"/>	<input type="checkbox"/>	<input checked="" type="checkbox"/>	<input type="checkbox"/>

NOTE: Oils that are refined, bleached and deodorized from any of the materials listed can be considered non-allergenic.



NUTRITIONAL

PRODUCT: NUTMEG, GROUND

BARON CODES: 1560, 1561, 1565, 6540, 6550

Nutrients			
Nutrients	Per 100g	Nutrients	Per 100g
Basic Components		Vitamins	
Calories (kcal)	525.00	Vitamin A (IU)	102.00
Calories from Fat (kcal)	326.79	Vitamin A (RAE mcg)	5.10
Calories from Saturated Fat (kcal)	233.46	Vitamin C (mg)	3.00
Protein (g)	5.84	Vitamin D (mcg)	0
Carbohydrates (g)	49.29	Minerals	
Dietary Fiber (g)	20.80	Calcium (mg)	184.00
Total Sugars (g)	28.49	Iron (mg)	3.04
Added Sugars (g)	0	Phosphorus (mg)	213.00
Fat (g)	36.31	Potassium (mg)	350.00
Saturated Fat (g)	25.94	Sodium (mg)	16.00
Trans Fatty Acid (g)	0		
Cholesterol (mg)	0		

All nutritional information provided is derived from food industry and governmental data sources; the information is subject to change without notice. The validity of any labeling or other nutritional claim is solely the responsibility of the recipient or any other party using the referenced food item.

Notes

Created: 10/13/15 Document created. 10/26/16 Nutrients required for FDA 2016 labeling added. 11/16/16 Mustard was incorrectly marked as an allergen in this product. 9/28/17 Countries of Origin modified per supplier info. SDS modified for readability. 4/15/18 Reviewed and approved. 4/4/19 ⁽³⁾. 1/15/20 ⁽³⁾. 11/28/20 ⁽¹⁾. 10/5/21 ⁽³⁾. 6/25/22 ⁽³⁾.

⁽¹⁾ Countries of Origin modified per supplier info. / ⁽²⁾ Nutrient levels modified per Genesis database. / ⁽³⁾ Reviewed and approved.

Created by: S. Weber

Effective date: 10/13/15

Reviewed: 6/25/22 – S. Weber

Revised date: 11/28/20 – S. Weber



39771

ONION POWDER

Baron Codes #1601, 6571, 6572, 6600, 6601, 6610

DESCRIPTION

Prepared from fresh, pungent white varieties of domestically grown *Allium cepa* which have been cleaned, sliced, dehydrated and milled to desired size. Creamy to light tan, free flowing powder. Flavor and aroma typical of onion – strong and pungent.

SPECIFICATIONS

Particle Size Target:	2% maximum retained on US #45 25% maximum retained on US #80 50% retained on US #100
Moisture:	5.50% maximum
Hot Water Insolubles:	20% maximum
Optical Index	0 - 105

MICROBIOLOGICAL

Total Plate Count:	1,000,000/g maximum
Yeast & Mold:	5,000/g maximum
Coliform:	5,000/g maximum
E. coli:	Negative/25g
Salmonella:	Negative/375g

LABELING

Dehydrated Onion.

ALLERGENS

Onion is not considered to be allergenic according to the United States Food Allergen Labeling and Consumer Protection Act of 2004 (FALCPA).

ORIGIN

May be sourced from the following countries: USA, and processed in the USA.

GMO

Products are grown or purchased from non-GMO sources and can be considered non-GMO, however, no further tracking or testing is conducted.

KOSHER

Kosher Pareve, endorsed by Vaad Hoer of St. Louis.

PACKAGING

In corrugated cardboard box with polyethylene liner or in plastic bottle.

SHELF LIFE

Approximately 24 months under recommended storage conditions of <80°F in an unopened container.

DATE CODE

Our vendor's lot code does not indicate manufacture date, but is assigned sequentially. Our four digit packaging date code YDDD indicates the year and day of the year; example 4321 = November 17, 2014.



SAFETY DATA SHEET

Section 1 – Product Identification

Product: Onion Powder
Baron Codes: 1601, 6571, 6572, 6600, 6601, 6610
Manufacturer: Baron Spices Inc.
(800) 622-2190 (Emergency)

Section 2 – Hazard Identification

May form combustible dust concentrations in air (during processing). Not considered a carcinogen.

Section 3 – Information on Ingredients

Dehydrated vegetable.

Section 4 – First Aid Measures

In case of eye and skin contact, remove excess product and flush with plenty of water. Contact a physician if irritation persists. In case of over inhalation, remove person to a fresh environment. Contact a physician if breathing is irregular.

Section 5 – Fire Fighting Measures

Extinguishing Media: Dry chemical, foam and water
Fire Fighting Procedures: Self-contained breathing apparatus and protective clothing
Hazardous Combustion Products: Organic compounds and carbon monoxide
Unusual Fire & Explosion Hazard: Excessive dust accumulation may be combustible under certain conditions.

Section 6 – Accidental Release Measures

Dust deposits should not be allowed to accumulate on surfaces, as these may form an explosive mixture if they are released into the atmosphere in sufficient concentration.
Vacuum or sweep into containers for proper storage.
Non-sparking tools should be used.

Section 7 – Handling and Storage

Store in a cool, dry area at 50°F-80°F and less than 70% relative humidity.
Minimize dust generation and accumulation.
Routine housekeeping should be instituted to ensure that dusts do not accumulate on surfaces.
Dry powders can build static electricity charges when subjected to the friction of transfer and mixing operations. Provide adequate precautions, such as electrical grounding and bonding, or inert atmospheres.

Section 8 – Exposure Controls and Personal Protection

Over exposure to skin, eyes and inhalation could cause irritation. No report associated with chronic exposure to humans.

It is recommended that all dust control equipment such as local exhaust ventilation and material transport systems involved in handling of this product contain explosion relief vents or an explosion suppression system or an oxygen-deficient environment.

Ensure that dust handling systems (such as exhaust ducts, dust collectors, vessels, and processing equipment) are designed in a manner to prevent the escape of dust into the work area (i.e., there is no leakage from the equipment).
Use only appropriately classified electrical equipment and powdered industrial trucks.

Section 9 – Physical and Chemical Properties

Odor and Appearance: Fragrant powder
Boiling Point: Not applicable
Vapor Pressure: Not applicable

Section 10 – Reactivity

This product presents no significant reactivity hazards. It is stable and will not react violently with water. Avoid contact or contamination with acids, alkali and oxidizing agents. No polymerization is expected.

Section 11 – Toxicological Information

Does not contain toxic chemicals.

Section 12 – Ecological Information

None listed.

Section 13 – Disposal Consideration

Waste Disposal Method: Follow applicable Federal, State and Local regulations.

Section 14 – Transport Information

Ship in accordance with local food grade transportation practices. Not regulated for transport by DOT, TDG, MEX, IATA, IATA or IMDG.

Section 15 – Regulatory Information

FDA approved food ingredient.

Section 16 – Other Information

Reason for Disclosure: Customer request.

Disclaimer:

This information contained herein is, to the best of our knowledge and belief, accurate. Since the use of this information and the conditions of handling and use are beyond our control, it is the user's obligation to determine conditions for safe use of the product.



FOOD ALLERGEN INFORMATION

PRODUCT: ONION POWDER

BARON CODE: 1601, 6571, 6572, 6600, 6601, 6610 (sales codes)

The table below indicates which ingredients listed are present in the above product.
 NOTE: Products designated with a (*) are considered allergenic in Canada

COMPONENTS	CONTAINED IN ITEM		MFG ON SAME LINE		PRESENT IN MFG FACILITY	
	Yes	No	Yes	No	Yes	No
ALLERGEN						
Peanut (Nuts, Flour, Protein, etc.)	<input type="checkbox"/>	<input checked="" type="checkbox"/>	<input type="checkbox"/>	<input checked="" type="checkbox"/>	<input type="checkbox"/>	<input checked="" type="checkbox"/>
Milk (Cow's milk, Lactose, Whey, Sodium Caseinate, etc)	<input type="checkbox"/>	<input checked="" type="checkbox"/>	<input checked="" type="checkbox"/>	<input type="checkbox"/>	<input checked="" type="checkbox"/>	<input type="checkbox"/>
Egg (Egg White and/or Egg Yolk)	<input type="checkbox"/>	<input checked="" type="checkbox"/>	<input checked="" type="checkbox"/>	<input type="checkbox"/>	<input checked="" type="checkbox"/>	<input type="checkbox"/>
Wheat (Flour, Starches, etc.)	<input type="checkbox"/>	<input checked="" type="checkbox"/>	<input checked="" type="checkbox"/>	<input type="checkbox"/>	<input checked="" type="checkbox"/>	<input type="checkbox"/>
Soybeans (TVP, Soy flours, HVP, etc.)	<input type="checkbox"/>	<input checked="" type="checkbox"/>	<input checked="" type="checkbox"/>	<input type="checkbox"/>	<input checked="" type="checkbox"/>	<input type="checkbox"/>
Tree Nuts (Almond, Brazil Nut, Cashew, Chestnut, Coconut, Hazelnut [Filbert], Macadamia Nut, Pecan, Pine Nuts [Pinyon or Pinon], Pistachio, Walnuts, etc.)	<input type="checkbox"/>	<input checked="" type="checkbox"/>	<input type="checkbox"/>	<input checked="" type="checkbox"/>	<input type="checkbox"/>	<input checked="" type="checkbox"/>
Fish	<input type="checkbox"/>	<input checked="" type="checkbox"/>	<input type="checkbox"/>	<input checked="" type="checkbox"/>	<input type="checkbox"/>	<input checked="" type="checkbox"/>
Crustacea (Lobster, Crab, Shrimp)	<input type="checkbox"/>	<input checked="" type="checkbox"/>	<input type="checkbox"/>	<input checked="" type="checkbox"/>	<input type="checkbox"/>	<input checked="" type="checkbox"/>
*Mustard and Mustard Products (Seeds, Flour, Bran)	<input type="checkbox"/>	<input checked="" type="checkbox"/>	<input checked="" type="checkbox"/>	<input type="checkbox"/>	<input checked="" type="checkbox"/>	<input type="checkbox"/>
*Sesame Seed	<input type="checkbox"/>	<input checked="" type="checkbox"/>	<input checked="" type="checkbox"/>	<input type="checkbox"/>	<input checked="" type="checkbox"/>	<input type="checkbox"/>

NOTE: Oils that are refined, bleached and deodorized from any of the materials listed can be considered non-allergenic.



NUTRITIONAL

PRODUCT: **ONION POWDER**

BARON CODE: **1601, 6571, 6572, 6600, 6601, 6610 (sales codes)**

Nutrients

Nutrients	Per 100g	Nutrients	Per 100g
Basic Components		Vitamins	
Calories (kcal)	367.90	Vitamin A (IU)	< 20
Calories from Fat (kcal)	6.30	Vitamin A (RAE mcg)	< 1
Calories from Saturated Fat (kcal)	0	Vitamin C (mg)	14.90
Protein (g)	10.10	Vitamin D (mcg)	0
Carbohydrates (g)	80.30		
Dietary Fiber (g)	14.20	Minerals	
Total Sugars (g)	4.70	Calcium (mg)	320.00
Added Sugars (g)	0	Iron (mg)	3.00
Fat (g)	0.70	Phosphorus (mg)	322.00
Saturated Fat (g)	0	Potassium (mg)	943.00
Trans Fatty Acid (g)	0	Sodium (mg)	54.80
Cholesterol (mg)	0		

All nutritional information provided is derived from food industry and governmental data sources; the information is subject to change without notice. The validity of any labeling or other nutritional claim is solely the responsibility of the recipient or any other party using the referenced food item.

Notes

2/12/15 Document created. 10/5/16 Moisture maximum, E. coli specification changes per supplier information. Optical index specification added per supplier information. 11/16/16 Nutrients required for FDA 2016 labeling added. 8/15/17 SDS modified for readability. 9/28/17 Slight reformatting. 10/18/17 Specifications wording modified per supplier info. 4/3/18 ⁽³⁾. 10/29/18 ⁽²⁾. 8/13/19 ⁽³⁾. 2/4/20 ⁽³⁾. 12/8/20 ⁽³⁾. 9/30/21 ⁽³⁾. 6/16/22 ⁽³⁾.

⁽¹⁾ Countries of Origin modified per supplier info. / ⁽²⁾ Nutrient levels modified per supplier info. / ⁽³⁾ Reviewed and approved.

Created by: S. Weber
 Effective date: 2/12/15
 Reviewed: 6/16/22 – S. Weber
 Revised date: 10/29/18 – S. Weber



39821

PAPRIKA, FINEST

Baron Code(s): 1630, 1631, 1633, 1635, 6950, 6960 (sales codes)

DESCRIPTION

Ground paprika is prepared from domestically grown, sweet, non-pungent, dehydrated, ground, red ripe fruit of *Capsicum annum*. No more than 2% silicon dioxide is added as an anti-caking agent. Red powder. Mild aroma.

SPECIFICATIONS

Extractive Color:	120 ± 10 ASTA color units
Particle size target:	100% maximum through US#30 95% maximum through US#40
Moisture:	13% maximum

MICROBIOLOGICAL

This product has been treated with Ethylene Oxide (ETO) to eliminate pathogens and reduce microbial load.

Total Plate Count:	50,000/g maximum
Yeast & Mold:	500/g maximum
Coliform:	10/g maximum
<i>E. coli</i> :	<3/g
Salmonella:	Negative/375g

LABELING

Paprika and not more than 2% Silicon Dioxide (added to prevent caking).

ALLERGENS

Spices are not considered to be allergenic according to the United States Food Allergen Labeling and Consumer Protection Act of 2004 (FALCAP).

ORIGIN

May be sourced from the following countries: Canada, Mexico, USA.

GMO

Contains no bioengineered components to the best of our knowledge.

KOSHER

Kosher Pareve, endorsed by Vaad Hoer of St. Louis.

PACKAGING

In polyethylene-lined corrugated cardboard box or in plastic bottle.

SHELF LIFE

Recommended storage conditions of 55-70°F and a maximum humidity of 70% for a shelf life of approximately 18 months.

DATE CODE

Our supplier's lot code does not indicate manufacture date, but is assigned sequentially. Baron Spices' packaging date code is YDDD = Year and Julian Calendar Date (day of the year).



SAFETY DATA SHEET

Section 1 – Product Identification

Product: Finest Paprika
Baron Codes: 1630, 1631, 1633, 1635, 6950, 6960
Manufacturer: Baron Spices Inc.
(800) 622-2190 (Emergency)

Section 2 – Hazard Identification

May form combustible dust concentrations in air (during processing). Not considered a carcinogen.

Section 3 – Information on Ingredients

Natural spice.

Section 4 – First Aid Measures

In case of eye and skin contact, remove excess product and flush with plenty of water. Contact a physician if irritation persists. In case of over inhalation, remove person to a fresh environment. Contact a physician if breathing is irregular.

Section 5 – Fire Fighting Measures

Extinguishing Media: Dry chemical, foam and water
Fire Fighting Procedures: Self-contained breathing apparatus and protective clothing
Hazardous Combustion Products: Organic compounds and carbon monoxide
Unusual Fire & Explosion Hazard: Excessive dust accumulation may be combustible under certain conditions.

Section 6 – Accidental Release Measures

Dust deposits should not be allowed to accumulate on surfaces, as these may form an explosive mixture if they are released into the atmosphere in sufficient concentration.
Vacuum or sweep into containers for proper storage.
Non-sparking tools should be used.

Section 7 – Handling and Storage

Store in a cool, dry area at 50°F-80°F and less than 70% relative humidity.
Minimize dust generation and accumulation.
Routine housekeeping should be instituted to ensure that dusts do not accumulate on surfaces.
Dry powders can build static electricity charges when subjected to the friction of transfer and mixing operations. Provide adequate precautions, such as electrical grounding and bonding, or inert atmospheres.

Section 8 – Exposure Controls and Personal Protection

Over exposure to skin, eyes and inhalation could cause irritation. No report associated with chronic exposure to humans.

It is recommended that all dust control equipment such as local exhaust ventilation and material transport systems involved in handling of this product contain explosion relief vents or an explosion suppression system or an oxygen-deficient environment.

Ensure that dust handling systems (such as exhaust ducts, dust collectors, vessels, and processing equipment) are designed in a manner to prevent the escape of dust into the work area (i.e., there is no leakage from the equipment).
Use only appropriately classified electrical equipment and powdered industrial trucks.

Section 9 – Physical and Chemical Properties

Odor and Appearance: Fragrant powder
Boiling Point: Not applicable
Vapor Pressure: Not applicable

Section 10 – Reactivity

This product presents no significant reactivity hazards. It is stable and will not react violently with water. Avoid contact or contamination with acids, alkali and oxidizing agents. No polymerization is expected.

Section 11 – Toxicological Information

Does not contain toxic chemicals.

Section 12 – Ecological Information

None listed.

Section 13 – Disposal Consideration

Waste Disposal Method: Follow applicable Federal, State and Local regulations.

Section 14 – Transport Information

Ship in accordance with local food grade transportation practices. Not regulated for transport by DOT, TDG, MEX, IATA, IATA or IMDG.

Section 15 – Regulatory Information

Natural spice as defined in 21 CFR 101.22 (a) (2).

Section 16 – Other Information

Reason for Disclosure: Customer request.

Disclaimer:

This information contained herein is, to the best of our knowledge and belief, accurate. Since the use of this information and the conditions of handling and use are beyond our control, it is the user's obligation to determine conditions for safe use of the product.



FOOD ALLERGEN INFORMATION

PRODUCT: **PAPRIKA, FINEST**

BARON CODE: **1630, 1631, 1633, 1635, 6950, 6960** (sales codes)

The table below indicates which ingredients listed are present in the above product.
 NOTE: Products designated with a (*) are considered allergenic in Canada

COMPONENTS	CONTAINED IN ITEM		MFG ON SAME LINE		PRESENT IN MFG FACILITY	
	Yes	No	Yes	No	Yes	No
ALLEREGEN						
Peanut (Nuts, Flour, Protein, etc.)	<input type="checkbox"/>	<input checked="" type="checkbox"/>	<input type="checkbox"/>	<input checked="" type="checkbox"/>	<input type="checkbox"/>	<input checked="" type="checkbox"/>
Milk (Cow's milk, Lactose, Whey, Sodium Caseinate, etc)	<input type="checkbox"/>	<input checked="" type="checkbox"/>	<input checked="" type="checkbox"/>	<input type="checkbox"/>	<input checked="" type="checkbox"/>	<input type="checkbox"/>
Egg (Egg White and/or Egg Yolk)	<input type="checkbox"/>	<input checked="" type="checkbox"/>	<input checked="" type="checkbox"/>	<input type="checkbox"/>	<input checked="" type="checkbox"/>	<input type="checkbox"/>
Wheat (Flour, Starches, etc.)	<input type="checkbox"/>	<input checked="" type="checkbox"/>	<input checked="" type="checkbox"/>	<input type="checkbox"/>	<input checked="" type="checkbox"/>	<input type="checkbox"/>
Soybeans (TVP, Soy flours, HVP, etc.)	<input type="checkbox"/>	<input checked="" type="checkbox"/>	<input checked="" type="checkbox"/>	<input type="checkbox"/>	<input checked="" type="checkbox"/>	<input type="checkbox"/>
Tree Nuts (Almond, Brazil Nut, Cashew, Chestnut, Coconut, Hazelnut [Filbert], Macadamia Nut, Pecan, Pine Nuts [Pinyon or Pinon], Pistachio, Walnuts, etc.)	<input type="checkbox"/>	<input checked="" type="checkbox"/>	<input type="checkbox"/>	<input checked="" type="checkbox"/>	<input type="checkbox"/>	<input checked="" type="checkbox"/>
Fish	<input type="checkbox"/>	<input checked="" type="checkbox"/>	<input type="checkbox"/>	<input checked="" type="checkbox"/>	<input type="checkbox"/>	<input checked="" type="checkbox"/>
Crustacea (Lobster, Crab, Shrimp)	<input type="checkbox"/>	<input checked="" type="checkbox"/>	<input type="checkbox"/>	<input checked="" type="checkbox"/>	<input type="checkbox"/>	<input checked="" type="checkbox"/>
*Mustard and Mustard Products (Seeds, Flour, Bran)	<input type="checkbox"/>	<input checked="" type="checkbox"/>	<input checked="" type="checkbox"/>	<input type="checkbox"/>	<input checked="" type="checkbox"/>	<input type="checkbox"/>
*Sesame Seed	<input type="checkbox"/>	<input checked="" type="checkbox"/>	<input checked="" type="checkbox"/>	<input type="checkbox"/>	<input checked="" type="checkbox"/>	<input type="checkbox"/>

NOTE: Oils that are refined, bleached and deodorized from any of the materials listed can be considered non-allergenic.



NUTRITIONAL

PRODUCT: PAPRIKA, FINEST

BARON CODE: 1630, 1631, 1633, 1635, 6950, 6960 (sales codes)

Nutrients			
Nutrients	Per 100g	Nutrients	Per 100g
Basic Components		Vitamins	
Calories (kcal)	366.36	Vitamin A (IU)	48,273.40
Calories from Fat (kcal)	96.21	Vitamin A (RAE mcg)	2,413.67
Calories from Saturated Fat (kcal)	15.75	Vitamin C (mg)	53.72
Protein (g)	13.75	Vitamin D (mcg)	0
Carbohydrates (g)	53.77		
Dietary Fiber (g)	22.41	Minerals	
Total Sugars (g)	4.71	Calcium (mg)	181.04
Added Sugars (g)	0	Iron (mg)	19.69
Fat (g)	10.69	Phosphorus (mg)	311.84
Saturated Fat (g)	1.75	Potassium (mg)	2,393.15
Trans Fatty Acid (g)	0	Sodium (mg)	52.05
Cholesterol (mg)	0		

All nutritional information provided is derived from food industry and governmental data sources; the information is subject to change without notice. The validity of any labeling or other nutritional claim is solely the responsibility of the recipient or any other party using the referenced food item.

Notes

2/25/15 Document created. 8/24/16 Nutrients required for FDA 2016 labeling added. 5/28/17 Ethoxyquin removed from product per manufacturer. 9/28/17 SDS modified for readability. 11/28/17 Nutrient levels modified per supplier info. 2/7/18 GMO statement modified (due to removal of ethoxyquin). 11/27/18 ^{*(3)}. 7/25/19 ^{*(3)}. 1/28/20 ^{*(3)}. 10/12/20 ^{*(1), (2)}. 10/5/21 ^{*(3)}. 6/27/22 ^{*(3)}.

^{*(1)} Countries of Origin modified per supplier info. / ^{*(2)} Nutrient levels modified per Genesis database. / ^{*(3)} Reviewed and approved.

Created by: S. Weber

Effective date: 2/25/15

Reviewed: 6/27/22 – S. Weber

Revised date: 10/12/20 – S. Weber



39841

PARSLEY FLAKES

Baron Code(s) 1640, 1641, 7010, 7020, 7030 (sales codes)

DESCRIPTION

Prepared from the leaf portion of freshly harvested, domestically grown (California) *Petroselinum crispum* (curly leaf variety). The product is washed, trimmed, dried and sized to specification. Uniformly green flakes. Flavor and aroma typical of parsley.

SPECIFICATIONS

Particle Size Target: 20% maximum through US #20
Moisture: 5% maximum

MICROBIOLOGICAL

E. coli: <10/g
Salmonella: Negative/375g

LABELING

Dehydrated Parsley.

ALLERGENS

Parsley is not considered to be allergenic according to the United States Food Allergen Labeling and Consumer Protection Act of 2004 (FALCPA).

ORIGIN

May be sourced from the following countries: USA, and processed in the USA.

GMO

To the best of our knowledge, parsley is not bioengineered.

KOSHER

Kosher Pareve, endorsed by Vaad Hoer of St. Louis.

PACKAGING

In corrugated cardboard box with polyethylene liner or in plastic bottle.

SHELF LIFE

Approximately 24 months under recommended storage conditions of 55-70°F and maximum relative humidity of 70% in tightly sealed containers.

DATE CODE

Our vendor's lot code does not indicate manufacture date, but is assigned sequentially. Our four digit packaging date code YDDD indicates the year and day of the year; example 4321 = November 17, 2014.



SAFETY DATA SHEET

Section 1 – Product Identification

Product: Parsley Flakes
Baron Codes: 1640, 1641, 7010, 7020, 7030
Manufacturer: Baron Spices Inc.
(800) 622-2190 (Emergency)

Section 2 – Hazard Identification

May form combustible dust concentrations in air (during processing). Not considered a carcinogen.

Section 3 – Information on Ingredients

Natural spice.

Section 4 – First Aid Measures

In case of eye and skin contact, remove excess product and flush with plenty of water. Contact a physician if irritation persists. In case of over inhalation, remove person to a fresh environment. Contact a physician if breathing is irregular.

Section 5 – Fire Fighting Measures

Extinguishing Media: Dry chemical, foam and water
Fire Fighting Procedures: Self-contained breathing apparatus and protective clothing
Hazardous Combustion Products: Organic compounds and carbon monoxide
Unusual Fire & Explosion Hazard: Excessive dust accumulation may be combustible under certain conditions.

Section 6 – Accidental Release Measures

Dust deposits should not be allowed to accumulate on surfaces, as these may form an explosive mixture if they are released into the atmosphere in sufficient concentration.
Vacuum or sweep into containers for proper storage.
Non-sparking tools should be used.

Section 7 – Handling and Storage

Store in a cool, dry area at 50°F-80°F and less than 70% relative humidity.
Minimize dust generation and accumulation.
Routine housekeeping should be instituted to ensure that dusts do not accumulate on surfaces.
Dry powders can build static electricity charges when subjected to the friction of transfer and mixing operations. Provide adequate precautions, such as electrical grounding and bonding, or inert atmospheres.

Section 8 – Exposure Controls and Personal Protection

Over exposure to skin, eyes and inhalation could cause irritation. No report associated with chronic exposure to humans.

It is recommended that all dust control equipment such as local exhaust ventilation and material transport systems involved in handling of this product contain explosion relief vents or an explosion suppression system or an oxygen-deficient environment.

Ensure that dust handling systems (such as exhaust ducts, dust collectors, vessels, and processing equipment) are designed in a manner to prevent the escape of dust into the work area (i.e., there is no leakage from the equipment).
Use only appropriately classified electrical equipment and powdered industrial trucks.

Section 9 – Physical and Chemical Properties

Odor and Appearance: Fragrant flakes
Boiling Point: Not applicable
Vapor Pressure: Not applicable

Section 10 – Reactivity

This product presents no significant reactivity hazards. It is stable and will not react violently with water. Avoid contact or contamination with acids, alkali and oxidizing agents. No polymerization is expected.

Section 11 – Toxicological Information

Does not contain toxic chemicals.

Section 12 – Ecological Information

None listed.

Section 13 – Disposal Consideration

Waste Disposal Method: Follow applicable Federal, State and Local regulations.

Section 14 – Transport Information

Ship in accordance with local food grade transportation practices. Not regulated for transport by DOT, TDG, MEX, IATA, IATA or IMDG.

Section 15 – Regulatory Information

Natural spice as defined in 21 CFR 101.22 (a) (2).

Section 16 – Other Information

Reason for Disclosure: Customer request.

Disclaimer:

This information contained herein is, to the best of our knowledge and belief, accurate. Since the use of this information and the conditions of handling and use are beyond our control, it is the user's obligation to determine conditions for safe use of the product.



FOOD ALLERGEN INFORMATION

PRODUCT: **PARSLEY FLAKES**

BARON CODE: **1640 1641, 7010, 7020, 7030** (sales codes)

The table below indicates which ingredients listed are present in the above product.
 NOTE: Products designated with a (*) are considered allergenic in Canada

COMPONENTS	CONTAINED IN ITEM		MFG ON SAME LINE		PRESENT IN MFG FACILITY	
	Yes	No	Yes	No	Yes	No
ALLEREGEN						
Peanut (Nuts, Flour, Protein, etc.)	<input type="checkbox"/>	<input checked="" type="checkbox"/>	<input type="checkbox"/>	<input checked="" type="checkbox"/>	<input type="checkbox"/>	<input checked="" type="checkbox"/>
Milk (Cow's milk, Lactose, Whey, Sodium Caseinate, etc)	<input type="checkbox"/>	<input checked="" type="checkbox"/>	<input checked="" type="checkbox"/>	<input type="checkbox"/>	<input checked="" type="checkbox"/>	<input type="checkbox"/>
Egg (Egg White and/or Egg Yolk)	<input type="checkbox"/>	<input checked="" type="checkbox"/>	<input checked="" type="checkbox"/>	<input type="checkbox"/>	<input checked="" type="checkbox"/>	<input type="checkbox"/>
Wheat (Flour, Starches, etc.)	<input type="checkbox"/>	<input checked="" type="checkbox"/>	<input checked="" type="checkbox"/>	<input type="checkbox"/>	<input checked="" type="checkbox"/>	<input type="checkbox"/>
Soybeans (TVP, Soy flours, HVP, etc.)	<input type="checkbox"/>	<input checked="" type="checkbox"/>	<input checked="" type="checkbox"/>	<input type="checkbox"/>	<input checked="" type="checkbox"/>	<input type="checkbox"/>
Tree Nuts (Almond, Brazil Nut, Cashew, Chestnut, Coconut, Hazelnut [Filbert], Macadamia Nut, Pecan, Pine Nuts [Pinyon or Pinon], Pistachio, Walnuts, etc.)	<input type="checkbox"/>	<input checked="" type="checkbox"/>	<input type="checkbox"/>	<input checked="" type="checkbox"/>	<input type="checkbox"/>	<input checked="" type="checkbox"/>
Fish	<input type="checkbox"/>	<input checked="" type="checkbox"/>	<input type="checkbox"/>	<input checked="" type="checkbox"/>	<input type="checkbox"/>	<input checked="" type="checkbox"/>
Crustacea (Lobster, Crab, Shrimp)	<input type="checkbox"/>	<input checked="" type="checkbox"/>	<input type="checkbox"/>	<input checked="" type="checkbox"/>	<input type="checkbox"/>	<input checked="" type="checkbox"/>
*Mustard and Mustard Products (Seeds, Flour, Bran)	<input type="checkbox"/>	<input checked="" type="checkbox"/>	<input checked="" type="checkbox"/>	<input type="checkbox"/>	<input checked="" type="checkbox"/>	<input type="checkbox"/>
*Sesame Seed	<input type="checkbox"/>	<input checked="" type="checkbox"/>	<input checked="" type="checkbox"/>	<input type="checkbox"/>	<input checked="" type="checkbox"/>	<input type="checkbox"/>

NOTE: Oils that are refined, bleached and deodorized from any of the materials listed can be considered non-allergenic.



NUTRITIONAL

PRODUCT: PARSLEY FLAKES

BARON CODE: 1640 1641, 7010, 7020, 7030 (sales codes)

Nutrients			
Nutrients	Per 100g	Nutrients	Per 100g
Basic Components		Vitamins	
Calories (kcal)	370.00	Vitamin A (IU)	42,100.00
Calories from Fat (kcal)	99.90	Vitamin A (RAE mcg)	2,105.00
Calories from Saturated Fat (kcal)	18.90	Vitamin C (mg)	19.00
Protein (g)	15.20	Vitamin D (mcg)	0
Carbohydrates (g)	55.00	Minerals	
Dietary Fiber (g)	36.00	Calcium (mg)	210.00
Total Sugars (g)	10.30	Iron (mg)	12.50
Added Sugars (g)	0	Phosphorus (mg)	436.00
Fat (g)	11.10	Potassium (mg)	2,280.00
Saturated Fat (g)	2.10	Sodium (mg)	105.60
Trans Fatty Acid (g)	0		
Cholesterol (mg)	0		

All nutritional information provided is derived from food industry and governmental data sources; the information is subject to change without notice. The validity of any labeling or other nutritional claim is solely the responsibility of the recipient or any other party using the referenced food item.

Notes

3/3/15 Document created. 2/1/16 Nutrient quantities adjusted per supplier info. 10/26/16 Nutrients added for FDA 2016 labeling. 11/25/16 Nutrient levels per USDA database. 8/31/17 SDS modified for readability. 4/15/18 ^{*(3)}. 10/29/18 ^{*(2)}. 7/25/19 ^{*(3)}. 1/28/20 ^{*(3)}. 11/29/20 ^{*(3)}. 10/5/21 ^{*(3)}. 6/27/22 ^{*(3)}.

^{*(1)} Countries of Origin modified per supplier info. / ^{*(2)} Nutrient levels modified per Genesis database. / ^{*(3)} Reviewed and approved.

Created by: S. Weber
 Effective date: 3/3/15
 Reviewed: 6/27/22 – S. Weber
 Revised date: 10/29/18 – S. Weber



39861

PEPPER, BLACK, FINE

Baron Sales Codes: 7032, 7033, 7035, 7036

DESCRIPTION

Prepared from the dried, immature berries of *Piper nigrum* L. Light gray to speckled blackish gray particles. Hot, very pungent flavor. Characteristic penetrating aroma.

SPECIFICATIONS

Particle Size Target: 0% maximum retained on US #30
5% maximum retained on US #40
Volatile Oil: 1.5% minimum
Moisture: 12.0% maximum

MICROBIOLOGICAL

This product has been treated with Ethylene Oxide (ETO) and/or Propylene Oxide (PPO) to eliminate pathogens and reduce microbial load.

Total Plate Count: <100,000/g maximum
Yeast & Mold: <300/g maximum
E. coli: Negative per validated treatment process
Salmonella: Negative per validated treatment process

LABELING

Black pepper or spice.

ALLERGENS

Spices are not considered to be allergenic according to the United States Food Allergen Labeling and Consumer Protection Act of 2004 (FALCPA).

ORIGIN

May be sourced from the following countries: Brazil, India, Indonesia, Malaysia, Vietnam, and processed in the USA.

GMO

To the best of our knowledge, spices are not bioengineered.

KOSHER

Kosher Pareve, endorsed by Vaad Hoer of St. Louis.

PACKAGING

In corrugated cardboard box with polyethylene liner or in plastic bottle.

SHELF LIFE

Approximately 18 months under recommended storage conditions of 55-70°F and maximum relative humidity of 70% in tightly sealed containers.

DATE CODE

Our vendor's lot code does not indicate manufacture date, but is assigned sequentially. Our four digit packaging date code YDDD indicates the year and day of the year; example 6280 = October 6, 2016.



SAFETY DATA SHEET

Section 1 – Product Identification

Product: Pepper, Black, Fine
Baron Codes: 7032, 7033, 7035, 7036
Manufacturer: Baron Spices Inc.
(800) 622-2190 (Emergency)

Section 2 – Hazard Identification

May form combustible dust concentrations in air (during processing). Not considered a carcinogen.

Section 3 – Information on Ingredients

Natural spice.

Section 4 – First Aid Measures

In case of eye and skin contact, remove excess product and flush with plenty of water. Contact a physician if irritation persists. In case of over inhalation, remove person to a fresh environment. Contact a physician if breathing is irregular.

Section 5 – Fire Fighting Measures

Extinguishing Media: Dry chemical, foam and water
Fire Fighting Procedures: Self-contained breathing apparatus and protective clothing
Hazardous Combustion Products: Organic compounds and carbon monoxide
Unusual Fire & Explosion Hazard: Excessive dust accumulation may be combustible under certain conditions.

Section 6 – Accidental Release Measures

Dust deposits should not be allowed to accumulate on surfaces, as these may form an explosive mixture if they are released into the atmosphere in sufficient concentration.
Vacuum or sweep into containers for proper storage.
Non-sparking tools should be used.

Section 7 – Handling and Storage

Store in a cool, dry area at 50°F-80°F and less than 70% relative humidity.
Minimize dust generation and accumulation.
Routine housekeeping should be instituted to ensure that dusts do not accumulate on surfaces.
Dry powders can build static electricity charges when subjected to the friction of transfer and mixing operations. Provide adequate precautions, such as electrical grounding and bonding, or inert atmospheres.

Section 8 – Exposure Controls and Personal Protection

Over exposure to skin, eyes and inhalation could cause irritation. No report associated with chronic exposure to humans.

It is recommended that all dust control equipment such as local exhaust ventilation and material transport systems involved in handling of this product contain explosion relief vents or an explosion suppression system or an oxygen-deficient environment.

Ensure that dust handling systems (such as exhaust ducts, dust collectors, vessels, and processing equipment) are designed in a manner to prevent the escape of dust into the work area (i.e., there is no leakage from the equipment).
Use only appropriately classified electrical equipment and powdered industrial trucks.

Section 9 – Physical and Chemical Properties

Odor and Appearance: Fragrant powder
Boiling Point: Not applicable
Vapor Pressure: Not applicable

Section 10 – Reactivity

This product presents no significant reactivity hazards. It is stable and will not react violently with water. Avoid contact or contamination with acids, alkali and oxidizing agents. No polymerization is expected.

Section 11 – Toxicological Information

Does not contain toxic chemicals.

Section 12 – Ecological Information

None listed.

Section 13 – Disposal Consideration

Waste Disposal Method: Follow applicable Federal, State and Local regulations.

Section 14 – Transport Information

Ship in accordance with local food grade transportation practices. Not regulated for transport by DOT, TDG, MEX, IATA, IATA or IMDG.

Section 15 – Regulatory Information

Natural spice as defined in 21 CFR 101.22 (a) (2).

Section 16 – Other Information

Reason for Disclosure: Customer request.

Disclaimer:

This information contained herein is, to the best of our knowledge and belief, accurate. Since the use of this information and the conditions of handling and use are beyond our control, it is the user's obligation to determine conditions for safe use of the product.



FOOD ALLERGEN INFORMATION

PRODUCT: PEPPER, BLACK, FINE

BARON CODE: 7032, 7033, 7035, 7036 (sales codes)

The table below indicates which ingredients listed are present in the above product.
 NOTE: Products designated with a (*) are considered allergenic in Canada

COMPONENTS	CONTAINED IN ITEM		MFG ON SAME LINE		PRESENT IN MFG FACILITY	
	Yes	No	Yes	No	Yes	No
ALLERGEN						
Peanut (Nuts, Flour, Protein, etc.)	<input type="checkbox"/>	<input checked="" type="checkbox"/>	<input type="checkbox"/>	<input checked="" type="checkbox"/>	<input type="checkbox"/>	<input checked="" type="checkbox"/>
Milk (Cow's milk, Lactose, Whey, Sodium Caseinate, etc)	<input type="checkbox"/>	<input checked="" type="checkbox"/>	<input checked="" type="checkbox"/>	<input type="checkbox"/>	<input checked="" type="checkbox"/>	<input type="checkbox"/>
Egg (Egg White and/or Egg Yolk)	<input type="checkbox"/>	<input checked="" type="checkbox"/>	<input checked="" type="checkbox"/>	<input type="checkbox"/>	<input checked="" type="checkbox"/>	<input type="checkbox"/>
Wheat (Flour, Starches, etc.)	<input type="checkbox"/>	<input checked="" type="checkbox"/>	<input checked="" type="checkbox"/>	<input type="checkbox"/>	<input checked="" type="checkbox"/>	<input type="checkbox"/>
Soybeans (TVP, Soy flours, HVP, etc.)	<input type="checkbox"/>	<input checked="" type="checkbox"/>	<input checked="" type="checkbox"/>	<input type="checkbox"/>	<input checked="" type="checkbox"/>	<input type="checkbox"/>
Tree Nuts (Almond, Brazil Nut, Cashew, Chestnut, Coconut, Hazelnut [Filbert], Macadamia Nut, Pecan, Pine Nuts [Pinyon or Pinon], Pistachio, Walnuts, etc.)	<input type="checkbox"/>	<input checked="" type="checkbox"/>	<input type="checkbox"/>	<input checked="" type="checkbox"/>	<input type="checkbox"/>	<input checked="" type="checkbox"/>
Fish	<input type="checkbox"/>	<input checked="" type="checkbox"/>	<input type="checkbox"/>	<input checked="" type="checkbox"/>	<input type="checkbox"/>	<input checked="" type="checkbox"/>
Crustacea (Lobster, Crab, Shrimp)	<input type="checkbox"/>	<input checked="" type="checkbox"/>	<input type="checkbox"/>	<input checked="" type="checkbox"/>	<input type="checkbox"/>	<input checked="" type="checkbox"/>
*Mustard and Mustard Products (Seeds, Flour, Bran)	<input type="checkbox"/>	<input checked="" type="checkbox"/>	<input checked="" type="checkbox"/>	<input type="checkbox"/>	<input checked="" type="checkbox"/>	<input type="checkbox"/>
*Sesame Seed	<input type="checkbox"/>	<input checked="" type="checkbox"/>	<input checked="" type="checkbox"/>	<input type="checkbox"/>	<input checked="" type="checkbox"/>	<input type="checkbox"/>

NOTE: Oils that are refined, bleached and deodorized from any of the materials listed can be considered non-allergenic.



NUTRITIONAL

PRODUCT: BLACK PEPPER, FINE

BARON CODES: 7032, 7033, 7035, 7036

Nutrients			
Nutrients	Per 100g	Nutrients	Per 100g
Basic Components		Vitamins	
Calories (kcal)	251.00	Vitamin A (IU)	547.00
Calories from Fat (kcal)	29.34	Vitamin A (RAE mcg)	27.35
Calories from Saturated Fat (kcal)	12.53	Vitamin C (mg)	0
Protein (g)	10.39	Vitamin D (mcg)	0
Carbohydrates (g)	63.95		
Dietary Fiber (g)	25.30	Minerals	
Total Sugars (g)	0.64	Calcium (mg)	443.00
Added Sugars (g)	0	Iron (mg)	9.71
Fat (g)	3.26	Phosphorus (mg)	158.00
Saturated Fat (g)	1.39	Potassium (mg)	1,329.00
Trans Fatty Acid (g)	0	Sodium (mg)	20.00
Cholesterol (mg)	0		

All nutritional information provided is derived from food industry and governmental data sources; the information is subject to change without notice. The validity of any labeling or other nutritional claim is solely the responsibility of the recipient or any other party using the referenced food item.

Notes

2/25/16 Document created. 10/6/16 Supplier's date code is not their lot number. 10/16/17 SDS modified for readability. Nutrients required for FDA 2016 labeling added. 4/15/18 ^{*(3)}. 7/25/19 ^{*(3)}. 4/8/20 ^{*(3)}. 11/30/20 ^{*(1)}. 10/5/21 ^{*(3)}. 6/27/22 ^{*(3)}.
^{*(1)} Countries of Origin modified per supplier info. / ^{*(2)} Nutrient levels modified per Genesis database. / ^{*(3)} Reviewed and approved.

Created by: S. Weber
 Effective date: 2/25/16
 Reviewed: 6/27/22 – S. Weber
 Revised date: 11/30/20 – S. Weber



39981

WHITE PEPPER, GROUND

Baron Sales Codes: 1740, 1741, 7280, 7281, 7290

DESCRIPTION

Prepared from the dried, ripened berries of *Piper nigrum* L. Grayish tan powder. Hot, bitey, somewhat musty flavor. Sharp, penetrating aroma.

SPECIFICATIONS

Particle Size Target: 0% maximum retained on US #30
5% maximum retained on US #40
Volatile Oil: 1.0% minimum
Moisture: 15.0% maximum

MICROBIOLOGICAL

This product has been treated with Ethylene Oxide (ETO) and/or Propylene Oxide (PPO) to eliminate pathogens and reduce microbial load.

Total Plate Count: <100,000/g maximum
Yeast & Mold: <300/g maximum
E. coli: Negative per validated treatment process
Salmonella: Negative per validated treatment process

LABELING

White pepper or spice.

ALLERGENS

Spices are not considered to be allergenic according to the United States Food Allergen Labeling and Consumer Protection Act of 2004 (FALCPA).

ORIGIN

May be sourced from the following countries: Costa Rica, Ecuador, India, Indonesia, Malaysia, Vietnam, and processed in the USA.

GMO

To the best of our knowledge, spices are not bioengineered.

KOSHER

Kosher Pareve, endorsed by Vaad Hoeir of St. Louis.

PACKAGING

In corrugated cardboard box with polyethylene liner or in plastic bottle.

SHELF LIFE

Approximately 18 months under recommended storage conditions of 55-70°F and maximum relative humidity of 70% in tightly sealed containers.

DATE CODE

Our vendor's lot code does not indicate manufacture date, but is assigned sequentially. Our four digit packaging date code YDDD indicates the year and day of the year; example 6280 = October 6, 2016



SAFETY DATA SHEET

Section 1 – Product Identification

Product: White Pepper, Ground
Baron Codes: 1740, 1741, 7280, 7281, 7290
Manufacturer: Baron Spices Inc.
(800) 622-2190 (Emergency)

Section 2 – Hazard Identification

May form combustible dust concentrations in air (during processing). Not considered a carcinogen.

Section 3 – Information on Ingredients

Natural spice.

Section 4 – First Aid Measures

In case of eye and skin contact, remove excess product and flush with plenty of water. Contact a physician if irritation persists. In case of over inhalation, remove person to a fresh environment. Contact a physician if breathing is irregular.

Section 5 – Fire Fighting Measures

Extinguishing Media: Dry chemical, foam and water
Fire Fighting Procedures: Self-contained breathing apparatus and protective clothing
Hazardous Combustion Products: Organic compounds and carbon monoxide
Unusual Fire & Explosion Hazard: Excessive dust accumulation may be combustible under certain conditions.

Section 6 – Accidental Release Measures

Dust deposits should not be allowed to accumulate on surfaces, as these may form an explosive mixture if they are released into the atmosphere in sufficient concentration.
Vacuum or sweep into containers for proper storage.
Non-sparking tools should be used.

Section 7 – Handling and Storage

Store in a cool, dry area at 50°F-80°F and less than 70% relative humidity.
Minimize dust generation and accumulation.
Routine housekeeping should be instituted to ensure that dusts do not accumulate on surfaces.
Dry powders can build static electricity charges when subjected to the friction of transfer and mixing operations. Provide adequate precautions, such as electrical grounding and bonding, or inert atmospheres.

Section 8 – Exposure Controls and Personal Protection

Over exposure to skin, eyes and inhalation could cause irritation. No report associated with chronic exposure to humans.

It is recommended that all dust control equipment such as local exhaust ventilation and material transport systems involved in handling of this product contain explosion relief vents or an explosion suppression system or an oxygen-deficient environment.

Ensure that dust handling systems (such as exhaust ducts, dust collectors, vessels, and processing equipment) are designed in a manner to prevent the escape of dust into the work area (i.e., there is no leakage from the equipment).
Use only appropriately classified electrical equipment and powdered industrial trucks.

Section 9 – Physical and Chemical Properties

Odor and Appearance: Fragrant powder
Boiling Point: Not applicable
Vapor Pressure: Not applicable

Section 10 – Reactivity

This product presents no significant reactivity hazards. It is stable and will not react violently with water. Avoid contact or contamination with acids, alkali and oxidizing agents. No polymerization is expected.

Section 11 – Toxicological Information

Does not contain toxic chemicals.

Section 12 – Ecological Information

None listed.

Section 13 – Disposal Consideration

Waste Disposal Method: Follow applicable Federal, State and Local regulations.

Section 14 – Transport Information

Ship in accordance with local food grade transportation practices. Not regulated for transport by DOT, TDG, MEX, IATA, IATA or IMDG.

Section 15 – Regulatory Information

Natural spice as defined in 21 CFR 101.22 (a) (2).

Section 16 – Other Information

Reason for Disclosure: Customer request.

Disclaimer:

This information contained herein is, to the best of our knowledge and belief, accurate. Since the use of this information and the conditions of handling and use are beyond our control, it is the user's obligation to determine conditions for safe use of the product.



FOOD ALLERGEN INFORMATION

PRODUCT: PEPPER, WHITE, GROUND

BARON CODE: 1740, 1741, 7280, 7281, 7290 (sales codes)

The table below indicates which ingredients listed are present in the above product.
 NOTE: Products designated with a (*) are considered allergenic in Canada

COMPONENTS	CONTAINED IN ITEM		MFG ON SAME LINE		PRESENT IN MFG FACILITY	
	Yes	No	Yes	No	Yes	No
ALLEREGEN						
Peanut (Nuts, Flour, Protein, etc.)	<input type="checkbox"/>	<input checked="" type="checkbox"/>	<input type="checkbox"/>	<input checked="" type="checkbox"/>	<input type="checkbox"/>	<input checked="" type="checkbox"/>
Milk (Cow's milk, Lactose, Whey, Sodium Caseinate, etc)	<input type="checkbox"/>	<input checked="" type="checkbox"/>	<input checked="" type="checkbox"/>	<input type="checkbox"/>	<input checked="" type="checkbox"/>	<input type="checkbox"/>
Egg (Egg White and/or Egg Yolk)	<input type="checkbox"/>	<input checked="" type="checkbox"/>	<input checked="" type="checkbox"/>	<input type="checkbox"/>	<input checked="" type="checkbox"/>	<input type="checkbox"/>
Wheat (Flour, Starches, etc.)	<input type="checkbox"/>	<input checked="" type="checkbox"/>	<input checked="" type="checkbox"/>	<input type="checkbox"/>	<input checked="" type="checkbox"/>	<input type="checkbox"/>
Soybeans (TVP, Soy flours, HVP, etc.)	<input type="checkbox"/>	<input checked="" type="checkbox"/>	<input checked="" type="checkbox"/>	<input type="checkbox"/>	<input checked="" type="checkbox"/>	<input type="checkbox"/>
Tree Nuts (Almond, Brazil Nut, Cashew, Chestnut, Coconut, Hazelnut [Filbert], Macadamia Nut, Pecan, Pine Nuts [Pinyon or Pinon], Pistachio, Walnuts, etc.)	<input type="checkbox"/>	<input checked="" type="checkbox"/>	<input type="checkbox"/>	<input checked="" type="checkbox"/>	<input type="checkbox"/>	<input checked="" type="checkbox"/>
Fish	<input type="checkbox"/>	<input checked="" type="checkbox"/>	<input type="checkbox"/>	<input checked="" type="checkbox"/>	<input type="checkbox"/>	<input checked="" type="checkbox"/>
Crustacea (Lobster, Crab, Shrimp)	<input type="checkbox"/>	<input checked="" type="checkbox"/>	<input type="checkbox"/>	<input checked="" type="checkbox"/>	<input type="checkbox"/>	<input checked="" type="checkbox"/>
*Mustard and Mustard Products (Seeds, Flour, Bran)	<input type="checkbox"/>	<input checked="" type="checkbox"/>	<input checked="" type="checkbox"/>	<input type="checkbox"/>	<input checked="" type="checkbox"/>	<input type="checkbox"/>
*Sesame Seed	<input type="checkbox"/>	<input checked="" type="checkbox"/>	<input checked="" type="checkbox"/>	<input type="checkbox"/>	<input checked="" type="checkbox"/>	<input type="checkbox"/>

NOTE: Oils that are refined, bleached and deodorized from any of the materials listed can be considered non-allergenic.



NUTRITIONAL

PRODUCT: **WHITE PEPPER, GROUND**

BARON CODES: **1740, 1741, 7280, 7281, 7290**

Nutrients			
Nutrients	Per 100g	Nutrients	Per 100g
Basic Components		Vitamins	
Calories (kcal)	296.00	Vitamin A (IU)	0
Calories from Fat (kcal)	19.08	Vitamin A (RAE mcg)	0
Calories from Saturated Fat (kcal)	5.63	Vitamin C (mg)	21.00
Protein (g)	10.40	Vitamin D (mcg)	0
Carbohydrates (g)	68.61		
Dietary Fiber (g)	26.20	Minerals	
Total Sugars (g)	---	Calcium (mg)	265.00
Added Sugars (g)	0	Iron (mg)	14.31
Fat (g)	2.12	Phosphorus (mg)	176.00
Saturated Fat (g)	0.63	Potassium (mg)	73.00
Trans Fatty Acid (g)	0	Sodium (mg)	5.00
Cholesterol (mg)	0		

All nutritional information provided is derived from food industry and governmental data sources; the information is subject to change without notice. The validity of any labeling or other nutritional claim is solely the responsibility of the recipient or any other party using the referenced food item.

Notes

12/23/14 Document created. 10/29/15 Added vendor's date code. 10/6/16 Supplier's date code is not their lot number. 10/26/16 Nutrients required for FDA 2016 added. 10/16/17 Countries of Origin modified per supplier info. SDS modified for readability. 4/15/18 ^{*(3)}. 12/3/18 ^{*(3)}. 7/25/19 ^{*(3)}. 1/29/20 ^{*(3)}. 7/16/20 ^{*(1)}. 11/30/20 ^{*(3)}. 10/5/21 ^{*(3)}. 6/27/22 ^{*(1)}.

^{*(1)} Countries of Origin modified per supplier info. / ^{*(2)} Nutrient levels modified per Genesis database. / ^{*(3)} Reviewed and approved.

Created by: S. Weber

Effective date: 12/23/14

Reviewed:

Revised date: 6/27/22 – S. Weber



40041

POULTRY SEASONING

Baron Code #55-029 (formula); 1780, 1781, 7480, 7490, 7491 (sales codes)

DESCRIPTION

A blend of ground spices designed as a poultry rub of stuffing seasoning. Light olive-green powder.

FLAVOR AND AROMA

Flavor and aroma predominantly sage, marjoram, and thyme.

PHYSICAL

Particle Size Target: 100% through US#16
Moisture: 12% maximum

MICROBIOLOGICAL

This product is composed of ingredients that have either been treated to eliminate pathogens and to reduce microbial levels and/or ingredients that are inherently low in microbial content (such as salt). The product is not tested for microbial content unless specified by the customer.

INGREDIENTS

Spices, Salt, and Paprika.

ORIGIN

This seasoning is processed in the USA from ingredients that may be obtained from but not limited to the following sources: Albania, Brazil, Cambodia, Canada, China, Ecuador, Egypt, India, Indonesia, Malaysia, Mexico, Poland, Spain, Sri Lanka, USA, Vietnam.

GMO

Contains no bioengineered components to the best of our knowledge.

KOSHER

Kosher Pareve, endorsed by Vaad Hoer of St. Louis.

SUGGESTED USAGE

We recommend starting evaluation at 0.5% application.

PACKAGING

In polyethylene-lined corrugated cardboard box or in plastic bottle.

SHELF LIFE

Recommended storage conditions of 55-70°F and a maximum humidity of 70% for a shelf life of at least 18 months.

DATE CODE

Manufacture date code: MMY-XXX; example 114-786 = 2014 November. The last three digits are assigned sequentially from 000 to 999, then repeating.



SAFETY DATA SHEET

Section 1 – Product Identification

Product: Poultry Seasoning #55-029
Baron Codes: 1780, 1781, 7480, 7490 7491
Manufacturer: Baron Spices Inc.
(800) 622-2190 (Emergency)

Section 2 – Hazard Identification

May form combustible dust concentrations in air (during processing). Not considered a carcinogen.

Section 3 – Information on Ingredients

Specific composition of this product is considered a trade secret. This product does not fall within the category of hazardous chemicals, as the term defined in the Occupational Safety and Health Administration Communication Rule, 29 CFR 1910.1200

Section 4 – First Aid Measures

In case of eye and skin contact, remove excess product and flush with plenty of water. Contact a physician if irritation persists. In case of over inhalation, remove person to a fresh environment. Contact a physician if breathing is irregular.

Section 5 – Fire Fighting Measures

Extinguishing Media: Dry chemical, foam and water
Fire Fighting Procedures: Self-contained breathing apparatus and protective clothing
Hazardous Combustion Products: Organic compounds and carbon monoxide
Unusual Fire & Explosion Hazard: Excessive dust accumulation may be combustible under certain conditions.

Section 6 – Accidental Release Measures

Dust deposits should not be allowed to accumulate on surfaces, as these may form an explosive mixture if they are released into the atmosphere in sufficient concentration.
Vacuum or sweep into containers for proper storage.
Non-sparking tools should be used.

Section 7 – Handling and Storage

Store in a cool, dry area at 50°F-80°F and less than 70% relative humidity.
Minimize dust generation and accumulation.
Routine housekeeping should be instituted to ensure that dusts do not accumulate on surfaces.
Dry powders can build static electricity charges when subjected to the friction of transfer and mixing operations. Provide adequate precautions, such as electrical grounding and bonding, or inert atmospheres.

Section 8 – Exposure Controls and Personal Protection

Over exposure to skin, eyes and inhalation could cause irritation. No report associated with chronic exposure to humans.

It is recommended that all dust control equipment such as local exhaust ventilation and material transport systems involved in handling of this product contain explosion relief vents or an explosion suppression system or an oxygen-deficient environment.

Ensure that dust handling systems (such as exhaust ducts, dust collectors, vessels, and processing equipment) are designed in a manner to prevent the escape of dust into the work area (i.e., there is no leakage from the equipment).

Use only appropriately classified electrical equipment and powdered industrial trucks.

Section 9 – Physical and Chemical Properties

Odor and Appearance: Fragrant powder
Boiling Point: Not applicable
Vapor Pressure: Not applicable

Section 10 – Reactivity

This product presents no significant reactivity hazards. It is stable and will not react violently with water. Avoid contact or contamination with acids, alkali and oxidizing agents. No polymerization is expected.

Section 11 – Toxicological Information

Does not contain toxic chemicals.

Section 12 – Ecological Information

None listed.

Section 13 – Disposal Consideration

Waste Disposal Method: Follow applicable Federal, State and Local regulations.

Section 14 – Transport Information

Ship in accordance with local food grade transportation practices. Not regulated for transport by DOT, TDG, MEX, IATA, IATA or IMDG.

Section 15 – Regulatory Information

Mixture of natural spices and other FDA-approved food ingredients.

Section 16 – Other Information

Reason for Disclosure: Customer request.

Disclaimer:

This information contained herein is, to the best of our knowledge and belief, accurate. Since the use of this information and the conditions of handling and use are beyond our control, it is the user's obligation to determine conditions for safe use of the product.



FOOD ALLERGEN INFORMATION

PRODUCT: **POULTRY SEASONING**

BARON CODE: **#55-029 (production formula); 1780, 1781, 7480, 7490, 7491 (sales codes)**

The table below indicates which ingredients listed are present in the above product.

NOTE: Products designated with a (*) are considered allergenic in Canada

COMPONENTS	CONTAINED IN ITEM		MFG ON SAME LINE		PRESENT IN MFG FACILITY	
	Yes	No	Yes	No	Yes	No
ALLEREGEN						
Peanut (Nuts, Flour, Protein, etc.)	<input type="checkbox"/>	<input checked="" type="checkbox"/>	<input type="checkbox"/>	<input checked="" type="checkbox"/>	<input type="checkbox"/>	<input checked="" type="checkbox"/>
Milk (Cow's milk, Lactose, Whey, Sodium Caseinate, etc)	<input type="checkbox"/>	<input checked="" type="checkbox"/>	<input checked="" type="checkbox"/>	<input type="checkbox"/>	<input checked="" type="checkbox"/>	<input type="checkbox"/>
Egg (Egg White and/or Egg Yolk)	<input type="checkbox"/>	<input checked="" type="checkbox"/>	<input checked="" type="checkbox"/>	<input type="checkbox"/>	<input checked="" type="checkbox"/>	<input type="checkbox"/>
Wheat (Flour, Starches, etc.)	<input type="checkbox"/>	<input checked="" type="checkbox"/>	<input checked="" type="checkbox"/>	<input type="checkbox"/>	<input checked="" type="checkbox"/>	<input type="checkbox"/>
Soybeans (TVP, Soy flours, HVP, etc.)	<input type="checkbox"/>	<input checked="" type="checkbox"/>	<input checked="" type="checkbox"/>	<input type="checkbox"/>	<input checked="" type="checkbox"/>	<input type="checkbox"/>
Tree Nuts (Almond, Brazil Nut, Cashew, Chestnut, Coconut, Hazelnut [Filbert], Macadamia Nut, Pecan, Pine Nuts [Pinyon or Pinon], Pistachio, Walnuts, etc.)	<input type="checkbox"/>	<input checked="" type="checkbox"/>	<input type="checkbox"/>	<input checked="" type="checkbox"/>	<input type="checkbox"/>	<input checked="" type="checkbox"/>
Fish	<input type="checkbox"/>	<input checked="" type="checkbox"/>	<input type="checkbox"/>	<input checked="" type="checkbox"/>	<input type="checkbox"/>	<input checked="" type="checkbox"/>
Crustacea (Lobster, Crab, Shrimp)	<input type="checkbox"/>	<input checked="" type="checkbox"/>	<input type="checkbox"/>	<input checked="" type="checkbox"/>	<input type="checkbox"/>	<input checked="" type="checkbox"/>
*Mustard and Mustard Products (Seeds, Flour, Bran)	<input checked="" type="checkbox"/>	<input type="checkbox"/>	<input checked="" type="checkbox"/>	<input type="checkbox"/>	<input checked="" type="checkbox"/>	<input type="checkbox"/>
*Sesame Seed	<input type="checkbox"/>	<input checked="" type="checkbox"/>	<input checked="" type="checkbox"/>	<input type="checkbox"/>	<input checked="" type="checkbox"/>	<input type="checkbox"/>

NOTE: Oils that are refined, bleached and deodorized from any of the materials listed can be considered non-allergenic.



NUTRITIONAL

PRODUCT: **POULTRY SEASONING**

BARON CODE: **#55-029 (production formula); 1780, 1781, 7480, 7490, 7491 (sales codes)**

Nutrients			
Nutrients	Per 100g	Nutrients	Per 100g
Basic Components		Vitamins	
Calories (kcal)	299.42	Vitamin A (IU)	5,651.43
Calories from Fat (kcal)	100.85	Vitamin A (RAE mcg)	282.60
Calories from Saturated Fat (kcal)	37.71	Vitamin C (mg)	35.10
Protein (g)	11.36	Vitamin D (mcg)	0
Carbohydrates (g)	57.77		
Dietary Fiber (g)	35.82	Minerals	
Total Sugars (g)	2.36	Calcium (mg)	1,542.38
Added Sugars (g)	0	Iron (mg)	52.29
Fat (g)	11.21	Phosphorus (mg)	197.32
Saturated Fat (g)	4.19	Potassium (mg)	1,085.55
Trans Fatty Acid (g)	0	Sodium (mg)	1,112.44
Cholesterol (mg)	0		

All nutritional information provided is derived from food industry and governmental data sources; the information is subject to change without notice. The validity of any labeling or other nutritional claim is solely the responsibility of the recipient or any other party using the referenced food item.

Notes

2/11/15 Document created. 11/22/16 Nutrients required for FDA 2016 labeling added. Reworded ingredient declaration to match production and labeling documents. 10/3/17 SDS modified for readability. 4/15/18 ^{*(3)}. 8/10/18 ^{*(2)}. 4/25/19 ^{*(2)}. 3/10/20 ^{*(2)}. 10/25/20 ^{*(1), (2)}. 12/3/20 ^{*(1)}. 9/2/21 ^{*(3)}. 6/14/22 ^{*(3)}.

^{*(1)} Countries of Origin modified per supplier info. / ^{*(2)} Nutrient levels modified per Genesis database. / ^{*(3)} Reviewed and approved.

Created by: S. Weber
 Effective date: 2/11/15
 Reviewed: 6/14/22 – S. Weber
 Revised date: 12/3/20 – S. Weber



40071

SAGE, GROUND

Baron Code(s) 1815, 7600, 7610, 7620 (sales codes)

DESCRIPTION

Prepared from the dried leaves of *Salvia officinalis*. Green to gray-green powder. Aromatic, warm, camphoraceous, medicinal flavor. Strong aromatic aroma.

SPECIFICATIONS

Particle Size Target:	0% maximum retained on US #20 5% maximum retained on US #45
Volatile Oil:	1.5% minimum
Moisture:	12.0% maximum

MICROBIOLOGICAL

This product has been treated with Irradiation to eliminate pathogens and reduce microbial load.

Aerobic Plate Count:	25,000/g maximum
Yeast & Mold:	400/g maximum
Coliforms:	100/g maximum
<i>E. coli</i> :	Negative/11g
Salmonella:	Negative/375g

LABELING

Sage or Spice.

ALLERGENS

Spices are not considered to be allergenic according to the United States Food Allergen Labeling and Consumer Protection Act of 2004 (FALCPA).

ORIGIN

May be sourced from the following countries: Albania, and processed in the USA.

GMO

To the best of our knowledge, spices are not bioengineered.

KOSHER

Kosher Pareve, endorsed by Vaad Hoeir of St. Louis.

PACKAGING

In corrugated cardboard box with polyethylene liner or in plastic bottle.

SHELF LIFE

Approximately 18 months under recommended storage conditions of 55-70°F and maximum relative humidity of 70% in tightly sealed containers.

DATE CODE

Date of manufacture not directly derivable from lot number. Baron Spices' four digit packaging date code YDDD indicates the year and day of the year; example 4321 = November 17, 2014 if product is repacked.



SAFETY DATA SHEET

Section 1 – Product Identification

Product: Ground Sage
Baron Codes: 1815, 7630, 7600, 7610, 7620
Manufacturer: Baron Spices Inc.
(800) 622-2190 (Emergency)

Section 2 – Hazard Identification

May form combustible dust concentrations in air (during processing). Not considered a carcinogen.

Section 3 – Information on Ingredients

Natural spice.

Section 4 – First Aid Measures

In case of eye and skin contact, remove excess product and flush with plenty of water. Contact a physician if irritation persists. In case of over inhalation, remove person to a fresh environment. Contact a physician if breathing is irregular.

Section 5 – Fire Fighting Measures

Extinguishing Media: Dry chemical, foam and water
Fire Fighting Procedures: Self-contained breathing apparatus and protective clothing
Hazardous Combustion Products: Organic compounds and carbon monoxide
Unusual Fire & Explosion Hazard: Excessive dust accumulation may be combustible under certain conditions.

Section 6 – Accidental Release Measures

Dust deposits should not be allowed to accumulate on surfaces, as these may form an explosive mixture if they are released into the atmosphere in sufficient concentration.
Vacuum or sweep into containers for proper storage.
Non-sparking tools should be used.

Section 7 – Handling and Storage

Store in a cool, dry area at 50°F-80°F and less than 70% relative humidity.
Minimize dust generation and accumulation.
Routine housekeeping should be instituted to ensure that dusts do not accumulate on surfaces.
Dry powders can build static electricity charges when subjected to the friction of transfer and mixing operations. Provide adequate precautions, such as electrical grounding and bonding, or inert atmospheres.

Section 8 – Exposure Controls and Personal Protection

Over exposure to skin, eyes and inhalation could cause irritation. No report associated with chronic exposure to humans.

It is recommended that all dust control equipment such as local exhaust ventilation and material transport systems involved in handling of this product contain explosion relief vents or an explosion suppression system or an oxygen-deficient environment.

Ensure that dust handling systems (such as exhaust ducts, dust collectors, vessels, and processing equipment) are designed in a manner to prevent the escape of dust into the work area (i.e., there is no leakage from the equipment).

Use only appropriately classified electrical equipment and powdered industrial trucks.

Section 9 – Physical and Chemical Properties

Odor and Appearance: Fragrant powder
Boiling Point: Not applicable
Vapor Pressure: Not applicable

Section 10 – Reactivity

This product presents no significant reactivity hazards. It is stable and will not react violently with water. Avoid contact or contamination with acids, alkali and oxidizing agents. No polymerization is expected.

Section 11 – Toxicological Information

Does not contain toxic chemicals.

Section 12 – Ecological Information

None listed.

Section 13 – Disposal Consideration

Waste Disposal Method: Follow applicable Federal, State and Local regulations.

Section 14 – Transport Information

Ship in accordance with local food grade transportation practices. Not regulated for transport by DOT, TDG, MEX, IATA, IATA or IMDG.

Section 15 – Regulatory Information

Natural spice as defined in 21 CFR 101.22 (a) (2).

Section 16 – Other Information

Reason for Disclosure: Customer request.

Disclaimer:

This information contained herein is, to the best of our knowledge and belief, accurate. Since the use of this information and the conditions of handling and use are beyond our control, it is the user's obligation to determine conditions for safe use of the product.



FOOD ALLERGEN INFORMATION

PRODUCT: SAGE, GROUND

BARON CODE: 1815, 7600, 7610, 7620 (sales codes)

The table below indicates which ingredients listed are present in the above product.
 NOTE: Products designated with a (*) are considered allergenic in Canada

COMPONENTS	CONTAINED IN ITEM		MFG ON SAME LINE		PRESENT IN MFG FACILITY	
	Yes	No	Yes	No	Yes	No
ALLEREGEN						
Peanut (Nuts, Flour, Protein, etc.)	<input type="checkbox"/>	<input checked="" type="checkbox"/>	<input type="checkbox"/>	<input checked="" type="checkbox"/>	<input type="checkbox"/>	<input checked="" type="checkbox"/>
Milk (Cow's milk, Lactose, Whey, Sodium Caseinate, etc)	<input type="checkbox"/>	<input checked="" type="checkbox"/>	<input checked="" type="checkbox"/>	<input type="checkbox"/>	<input checked="" type="checkbox"/>	<input type="checkbox"/>
Egg (Egg White and/or Egg Yolk)	<input type="checkbox"/>	<input checked="" type="checkbox"/>	<input checked="" type="checkbox"/>	<input type="checkbox"/>	<input checked="" type="checkbox"/>	<input type="checkbox"/>
Wheat (Flour, Starches, etc.)	<input type="checkbox"/>	<input checked="" type="checkbox"/>	<input checked="" type="checkbox"/>	<input type="checkbox"/>	<input checked="" type="checkbox"/>	<input type="checkbox"/>
Soybeans (TVP, Soy flours, HVP, etc.)	<input type="checkbox"/>	<input checked="" type="checkbox"/>	<input checked="" type="checkbox"/>	<input type="checkbox"/>	<input checked="" type="checkbox"/>	<input type="checkbox"/>
Tree Nuts (Almond, Brazil Nut, Cashew, Chestnut, Coconut, Hazelnut [Filbert], Macadamia Nut, Pecan, Pine Nuts [Pinyon or Pinon], Pistachio, Walnuts, etc.)	<input type="checkbox"/>	<input checked="" type="checkbox"/>	<input type="checkbox"/>	<input checked="" type="checkbox"/>	<input type="checkbox"/>	<input checked="" type="checkbox"/>
Fish	<input type="checkbox"/>	<input checked="" type="checkbox"/>	<input type="checkbox"/>	<input checked="" type="checkbox"/>	<input type="checkbox"/>	<input checked="" type="checkbox"/>
Crustacea (Lobster, Crab, Shrimp)	<input type="checkbox"/>	<input checked="" type="checkbox"/>	<input type="checkbox"/>	<input checked="" type="checkbox"/>	<input type="checkbox"/>	<input checked="" type="checkbox"/>
*Mustard and Mustard Products (Seeds, Flour, Bran)	<input type="checkbox"/>	<input checked="" type="checkbox"/>	<input checked="" type="checkbox"/>	<input type="checkbox"/>	<input checked="" type="checkbox"/>	<input type="checkbox"/>
*Sesame Seed	<input type="checkbox"/>	<input checked="" type="checkbox"/>	<input checked="" type="checkbox"/>	<input type="checkbox"/>	<input checked="" type="checkbox"/>	<input type="checkbox"/>

NOTE: Oils that are refined, bleached and deodorized from any of the materials listed can be considered non-allergenic.



NUTRITIONAL

PRODUCT: SAGE, GROUND

BARON CODE: 1815, 7600, 7610, 7620 (sales codes)

Nutrients			
Nutrients	Per 100g	Nutrients	Per 100g
Basic Components		Vitamins	
Calories (kcal)	315.00	Vitamin A (IU)	5,900.00
Calories from Fat (kcal)	114.75	Vitamin A (RAE mcg)	295.00
Calories from Saturated Fat (kcal)	63.27	Vitamin C (mg)	32.40
Protein (g)	10.63	Vitamin D (mcg)	0
Carbohydrates (g)	60.73		
Dietary Fiber (g)	40.30	Minerals	
Total Sugars (g)	1.71	Calcium (mg)	1,652.00
Added Sugars (g)	0	Iron (mg)	28.12
Fat (g)	12.75	Phosphorus (mg)	91.00
Saturated Fat (g)	7.03	Potassium (mg)	1,070.00
Trans Fatty Acid (g)	0	Sodium (mg)	11.00
Cholesterol (mg)	0		

All nutritional information provided is derived from food industry and governmental data sources; the information is subject to change without notice. The validity of any labeling or other nutritional claim is solely the responsibility of the recipient or any other party using the referenced food item.

Notes

3/3/15 Document created. 10/27/16 Nutrients required for FDA 2016 labeling added. 9/18/17 Particle size specification modified per supplier info. Micro treatment and specifications modified per supplier info. SDS modified for readability. 4/15/18 *(3). 7/1/19 *(3). 4/15/20 *(3). 12/1/20 *(3). 10/5/21 *(3). 6/28/22 *(3).

*(3) Countries of Origin modified per supplier info. / *(2) Nutrient levels modified per Genesis database. / *(3) Reviewed and approved.

Created by: S. Weber
 Effective date: 3/3/15
 Reviewed: 6/28/22 – S. Weber
 Revised date: 9/18/17 – S. Weber

41150



IODIZED SALT

SAL YODADA

THIS SALT SUPPLIES IODIDE, A NECESSARY NUTRIENT.
ESTA SAL SUMINISTRA YODURO, UN INGREDIENTE
NECESARIO DE NUTRICION

NET WT / PESO NETO
26 OZ (1 LB 10 OZ) 737g

Nutrition Facts/Datos De Nutrición

Serving Size 1/4 tsp/Ración 1/4 cdtla. (1.5g)

Servings Per Container/Raciones por Envase 491

Amount Per Serving/Cantidad por ración

Calories/Calorías 0

% Daily Value* % Valor Diario*

Total Fat/Grasa Total 0g 0%

Trans Fat/Grasa Trans 0g

Sodium/Sodio 590mg 25%

Total Carbohydrate/Carbhidrato Total 0g 0%

Protein/Proteína 0g

Iodine 45%

*Percent Daily Values are based on a diet of other people's secrets.

†Percent Daily Values are based on a diet of other people's secrets.

†Percent Daily Values are based on a diet of other people's secrets.

†Percent Daily Values are based on a diet of other people's secrets.

†Percent Daily Values are based on a diet of other people's secrets.

†Percent Daily Values are based on a diet of other people's secrets.

†Percent Daily Values are based on a diet of other people's secrets.

†Percent Daily Values are based on a diet of other people's secrets.

†Percent Daily Values are based on a diet of other people's secrets.

†Percent Daily Values are based on a diet of other people's secrets.

†Percent Daily Values are based on a diet of other people's secrets.

†Percent Daily Values are based on a diet of other people's secrets.

†Percent Daily Values are based on a diet of other people's secrets.

†Percent Daily Values are based on a diet of other people's secrets.

†Percent Daily Values are based on a diet of other people's secrets.

†Percent Daily Values are based on a diet of other people's secrets.

INGREDIENTS: SALT, DEXTROSE, POTASSIUM IODIDE,
SODIUMBICARBONATE AND YELLOW PRUSSIAN OF SODA.
INGREDIENTES: SAL, DEXTROSA, YODO DE POTASIO,
BICARBONATO DE SODIO Y ALBUELO PRUSIANO DE SODIO.

UNITED SALT CORPORATION
HOUSTON, TEXAS 77056





40181

SEASONING SALT, TC (NO MSG)

Baron Code #85-050 (formula); 1868, 1870, 7740, 7741, 7750 (sales codes)

DESCRIPTION

A salt-based seasoning blend with notes of onion, garlic and spices. Finely granulated, orange-brown mixture with darker flecks. Mild spice aroma.

FLAVOR

Salty with notes of onion, garlic, sugar, and spice.

PHYSICAL

Particle size target: 100% through US#18
Moisture: 12% maximum

MICROBIOLOGICAL

This product is composed of ingredients that have either been treated to eliminate pathogens and to reduce microbial levels and/or ingredients that are inherently low in microbial content (such as salt). The product is not tested for microbial content unless specified by the customer.

INGREDIENTS

Salt, Spices (including Paprika), Sugar, Dehydrated Onion, Dehydrated Garlic, Soybean Oil, and not more than 2% Tricalcium Phosphate (added to prevent caking).

ORIGIN

This seasoning is processed in the USA from ingredients that may be obtained from but not limited to the following sources: Canada, China, India, Mexico, USA.

GMO

Contains Sugar and Soybean Oil derived from potential genetically modified crops; however, the manufacturers claim that no detectable amount of GM material remains.

KOSHER

Kosher Pareve, endorsed by Vaad Hoer of St. Louis.

PACKAGING

In polyethylene-lined corrugated cardboard box or in plastic bottle.

SHELF LIFE

Recommended storage conditions of 55-70°F and a maximum humidity of 70% for a shelf life of approximately 18 months.

DATE CODE

Manufacture date code: MMY-XXX; example 114-786 = 2014 November. The last three digits are assigned sequentially from 000 to 999, then repeating.



SAFETY DATA SHEET

Section 1 – Product Identification

Product: Seasoning Salt TC (No MSG) #85-050
Baron Codes: 1868, 1870, 7740, 7741, 7750
Manufacturer: Baron Spices Inc.
(800) 622-2190 (Emergency)

Section 2 – Hazard Identification

May form combustible dust concentrations in air (during processing). Not considered a carcinogen.

Section 3 – Information on Ingredients

Specific composition of this product is considered a trade secret. This product does not fall within the category of hazardous chemicals, as the term defined in the Occupational Safety and Health Administration Communication Rule, 29 CFR 1910.1200

Section 4 – First Aid Measures

In case of eye and skin contact, remove excess product and flush with plenty of water. Contact a physician if irritation persists. In case of over inhalation, remove person to a fresh environment. Contact a physician if breathing is irregular.

Section 5 – Fire Fighting Measures

Extinguishing Media: Dry chemical, foam and water
Fire Fighting Procedures: Self-contained breathing apparatus and protective clothing
Hazardous Combustion Products: Organic compounds and carbon monoxide
Unusual Fire & Explosion Hazard: Excessive dust accumulation may be combustible under certain conditions.

Section 6 – Accidental Release Measures

Dust deposits should not be allowed to accumulate on surfaces, as these may form an explosive mixture if they are released into the atmosphere in sufficient concentration.
Vacuum or sweep into containers for proper storage.
Non-sparking tools should be used.

Section 7 – Handling and Storage

Store in a cool, dry area at 50°F-80°F and less than 70% relative humidity.
Minimize dust generation and accumulation.
Routine housekeeping should be instituted to ensure that dusts do not accumulate on surfaces.
Dry powders can build static electricity charges when subjected to the friction of transfer and mixing operations. Provide adequate precautions, such as electrical grounding and bonding, or inert atmospheres.

Section 8 – Exposure Controls and Personal Protection

Over exposure to skin, eyes and inhalation could cause irritation. No report associated with chronic exposure to humans.

It is recommended that all dust control equipment such as local exhaust ventilation and material transport systems involved in handling of this product contain explosion relief vents or an explosion suppression system or an oxygen-deficient environment.

Ensure that dust handling systems (such as exhaust ducts, dust collectors, vessels, and processing equipment) are designed in a manner to prevent the escape of dust into the work area (i.e., there is no leakage from the equipment).
Use only appropriately classified electrical equipment and powdered industrial trucks.

Section 9 – Physical and Chemical Properties

Odor and Appearance: Fragrant fine granular mixture
Boiling Point: Not applicable
Vapor Pressure: Not applicable

Section 10 – Reactivity

This product presents no significant reactivity hazards. It is stable and will not react violently with water. Avoid contact or contamination with acids, alkali and oxidizing agents. No polymerization is expected.

Section 11 – Toxicological Information

Does not contain toxic chemicals.

Section 12 – Ecological Information

None listed.

Section 13 – Disposal Consideration

Waste Disposal Method: Follow applicable Federal, State and Local regulations.

Section 14 – Transport Information

Ship in accordance with local food grade transportation practices. Not regulated for transport by DOT, TDG, MEX, IATA, IATA or IMDG.

Section 15 – Regulatory Information

Mixture of natural spices and other FDA-approved food ingredients.

Section 16 – Other Information

Reason for Disclosure: Customer request.

Disclaimer:

This information contained herein is, to the best of our knowledge and belief, accurate. Since the use of this information and the conditions of handling and use are beyond our control, it is the user's obligation to determine conditions for safe use of the product.



FOOD ALLERGEN INFORMATION

PRODUCT: SEASONING SALT, TC (NO MSG)

BARON CODE: #85-050 (production formula); 1868, 1870, 7740, 7741, 7750 (sales codes)

The table below indicates which ingredients listed are present in the above product.

NOTE: Products designated with a (*) are considered allergenic in Canada

COMPONENTS	CONTAINED IN ITEM		MFG ON SAME LINE		PRESENT IN MFG FACILITY	
	Yes	No	Yes	No	Yes	No
ALLERGEN						
Peanut (Nuts, Flour, Protein, etc.)	<input type="checkbox"/>	<input checked="" type="checkbox"/>	<input type="checkbox"/>	<input checked="" type="checkbox"/>	<input type="checkbox"/>	<input checked="" type="checkbox"/>
Milk (Cow's milk, Lactose, Whey, Sodium Caseinate, etc)	<input type="checkbox"/>	<input checked="" type="checkbox"/>	<input checked="" type="checkbox"/>	<input type="checkbox"/>	<input checked="" type="checkbox"/>	<input type="checkbox"/>
Egg (Egg White and/or Egg Yolk)	<input type="checkbox"/>	<input checked="" type="checkbox"/>	<input checked="" type="checkbox"/>	<input type="checkbox"/>	<input checked="" type="checkbox"/>	<input type="checkbox"/>
Wheat (Flour, Starches, etc.)	<input type="checkbox"/>	<input checked="" type="checkbox"/>	<input checked="" type="checkbox"/>	<input type="checkbox"/>	<input checked="" type="checkbox"/>	<input type="checkbox"/>
Soybeans (TVP, Soy flours, HVP, etc.)	<input type="checkbox"/>	<input checked="" type="checkbox"/>	<input checked="" type="checkbox"/>	<input type="checkbox"/>	<input checked="" type="checkbox"/>	<input type="checkbox"/>
Tree Nuts (Almond, Brazil Nut, Cashew, Chestnut, Coconut, Hazelnut [Filbert], Macadamia Nut, Pecan, Pine Nuts [Pinyon or Pinon], Pistachio, Walnuts, etc.)	<input type="checkbox"/>	<input checked="" type="checkbox"/>	<input type="checkbox"/>	<input checked="" type="checkbox"/>	<input type="checkbox"/>	<input checked="" type="checkbox"/>
Fish	<input type="checkbox"/>	<input checked="" type="checkbox"/>	<input type="checkbox"/>	<input checked="" type="checkbox"/>	<input type="checkbox"/>	<input checked="" type="checkbox"/>
Crustacea (Lobster, Crab, Shrimp)	<input type="checkbox"/>	<input checked="" type="checkbox"/>	<input type="checkbox"/>	<input checked="" type="checkbox"/>	<input type="checkbox"/>	<input checked="" type="checkbox"/>
*Mustard and Mustard Products (Seeds, Flour, Bran)	<input type="checkbox"/>	<input checked="" type="checkbox"/>	<input checked="" type="checkbox"/>	<input type="checkbox"/>	<input checked="" type="checkbox"/>	<input type="checkbox"/>
*Sesame Seed	<input type="checkbox"/>	<input checked="" type="checkbox"/>	<input checked="" type="checkbox"/>	<input type="checkbox"/>	<input checked="" type="checkbox"/>	<input type="checkbox"/>

NOTE: Oils that are refined, bleached and deodorized from any of the materials listed can be considered non-allergenic.



NUTRITIONAL

PRODUCT: SEASONING SALT, TC (NO MSG)

BARON CODE: #85-050 (production formula); 1868, 1870, 7740, 7741, 7750 (sales codes)

Nutrients			
Nutrients	Per 100g	Nutrients	Per 100g
Basic Components		Vitamins	
Calories (kcal)	68.30	Vitamin A (IU)	3,292.86
Calories from Fat (kcal)	10.70	Vitamin A (RAE mcg)	164.61
Calories from Saturated Fat (kcal)	1.49	Vitamin C (mg)	4.43
Protein (g)	1.73	Vitamin D (mcg)	0
Carbohydrates (g)	13.02		
Dietary Fiber (g)	2.00	Minerals	
Total Sugars (g)	5.53	Calcium (mg)	462.79
Added Sugars (g)	5.08	Iron (mg)	2.51
Fat (g)	1.19	Phosphorus (mg)	225.04
Saturated Fat (g)	0.17	Potassium (mg)	229.20
Trans Fatty Acid (g)	0	Sodium (mg)	31,801.14
Cholesterol (mg)	0		

All nutritional information provided is derived from food industry and governmental data sources; the information is subject to change without notice. The validity of any labeling or other nutritional claim is solely the responsibility of the recipient or any other party using the referenced food item.

Notes

2/19/15 Document created. 4/6/17 Nutrients required for FDA 2016 labeling added. Adjustment to nutrient levels per Genesis database. 10/12/17 SDS modified for readability. 4/16/18 GMO modified – sugar beets added. ^{*(2)}. 11/12/18 ^{*(2)}. 7/18/19 ^{*(2)}. 1/29/20 ^{*(2)}. 9/1/20 ^{*(1)}. 10/27/20 ^{*(2)}. 9/28/21 GMO statement reworded for accuracy. 6/15/22 ^{*(3)}.

^{*(1)} Countries of Origin modified per supplier info. / ^{*(2)} Nutrient levels modified per Genesis database. / ^{*(3)} Reviewed and approved.

Created by: S. Weber

Effective date: 2/19/15

Reviewed: 6/15/22 – S. Weber

Revised date: 9/28/21 – S. Weber



40281

SALT-FREE ALL PURPOSE SEASONING

Baron Code #82-018 (formula); 7673 (sales code)

DESCRIPTION

A salt-free blend of dried onion and spices. Fine granular tan-colored mixture.

FLAVOR AND AROMA

Dried onion flavor with spice background. Mild aroma.

PHYSICAL

Particle Size Target: 100% minimum through US #14
Moisture: 12% maximum

MICROBIOLOGICAL

This product is composed of ingredients that have been treated to eliminate pathogens and to reduce microbial levels. The product is not tested for microbial content unless specified by the customer.

INGREDIENTS

Dehydrated Onion, Spices, Paprika, and Soybean Oil.

ORIGIN

This seasoning is processed in the USA from ingredients that may be obtained from but not limited to the following sources: Brazil, Cambodia, Canada, Ecuador, Egypt, India, Indonesia, Malaysia, Mexico, Sri Lanka, USA, Vietnam.

GMO

Contains Soybean Oil derived from potential genetically modified crop; however, the manufacturer claims that no detectable amount of GM material remains.

KOSHER

Kosher Pareve, endorsed by Vaad Hoer of St. Louis.

SUGGESTED USAGE

We recommend starting evaluation at 1.8% application.

PACKAGING

In polyethylene-lined corrugated cardboard box or in plastic bottle.

SHELF LIFE

Recommended storage conditions of 55-70°F and a maximum humidity of 70% for a shelf life of at least 18 months.

DATE CODE

Manufacture date code: MMY-XXX; example 114-786 = 2014 November. The last three digits are assigned sequentially from 000 to 999, then repeating. Baron Spices' packaging date code is YDDD = Year and Julian calendar date (day of the year).



SAFETY DATA SHEET

Section 1 – Product Identification

Product: Salt-Free All Purpose Seasoning #82-018
Baron Codes: 7673
Manufacturer: Baron Spices Inc.
(800) 622-2190 (Emergency)

Section 2 – Hazard Identification

May form combustible dust concentrations in air (during processing). Not considered a carcinogen.

Section 3 – Information on Ingredients

Specific composition of this product is considered a trade secret. This product does not fall within the category of hazardous chemicals, as the term defined in the Occupational Safety and Health Administration Communication Rule, 29 CFR 1910.1200

Section 4 – First Aid Measures

In case of eye and skin contact, remove excess product and flush with plenty of water. Contact a physician if irritation persists. In case of over inhalation, remove person to a fresh environment. Contact a physician if breathing is irregular.

Section 5 – Fire Fighting Measures

Extinguishing Media: Dry chemical, foam and water
Fire Fighting Procedures: Self-contained breathing apparatus and protective clothing
Hazardous Combustion Products: Organic compounds and carbon monoxide
Unusual Fire & Explosion Hazard: Excessive dust accumulation may be combustible under certain conditions.

Section 6 – Accidental Release Measures

Dust deposits should not be allowed to accumulate on surfaces, as these may form an explosive mixture if they are released into the atmosphere in sufficient concentration. Vacuum or sweep into containers for proper storage. Non-sparking tools should be used.

Section 7 – Handling and Storage

Store in a cool, dry area at 50°F-80°F and less than 70% relative humidity. Minimize dust generation and accumulation. Routine housekeeping should be instituted to ensure that dusts do not accumulate on surfaces. Dry powders can build static electricity charges when subjected to the friction of transfer and mixing operations. Provide adequate precautions, such as electrical grounding and bonding, or inert atmospheres.

Section 8 – Exposure Controls and Personal Protection

Over exposure to skin, eyes and inhalation could cause irritation. No report associated with chronic exposure to humans.

It is recommended that all dust control equipment such as local exhaust ventilation and material transport systems involved in handling of this product contain explosion relief vents or an explosion suppression system or an oxygen-deficient environment.

Ensure that dust handling systems (such as exhaust ducts, dust collectors, vessels, and processing equipment) are designed in a manner to prevent the escape of dust into the work area (i.e., there is no leakage from the equipment). Use only appropriately classified electrical equipment and powdered industrial trucks.

Section 9 – Physical and Chemical Properties

Odor and Appearance: Fine granular tan-colored mixture. Mild aroma.
Boiling Point: Not applicable
Vapor Pressure: Not applicable

Section 10 – Reactivity

This product presents no significant reactivity hazards. It is stable and will not react violently with water. Avoid contact or contamination with acids, alkali and oxidizing agents. No polymerization is expected.

Section 11 – Toxicological Information

Does not contain toxic chemicals.

Section 12 – Ecological Information

None listed.

Section 13 – Disposal Consideration

Waste Disposal Method: Follow applicable Federal, State and Local regulations.

Section 14 – Transport Information

Ship in accordance with local food grade transportation practices. Not regulated for transport by DOT, TDG, MEX, IATA, IATA or IMDG.

Section 15 – Regulatory Information

Mixture of natural spices and FDA-approved food-grade ingredients.

Section 16 – Other Information

Reason for Disclosure: Customer request.

Disclaimer:

This information contained herein is, to the best of our knowledge and belief, accurate. Since the use of this information and the conditions of handling and use are beyond our control, it is the user's obligation to determine conditions for safe use of the product.



FOOD ALLERGEN INFORMATION

PRODUCT: SALT-FREE ALL PURPOSE SEASONING

BARON CODE: #80-018 (production formula); 7673 (sales code)

The table below indicates which ingredients listed are present in the above product.
 NOTE: Products designated with a (*) are considered allergenic in Canada

COMPONENTS	CONTAINED IN ITEM		MFG ON SAME LINE		PRESENT IN MFG FACILITY	
	Yes	No	Yes	No	Yes	No
ALLEREGEN						
Peanut (Nuts, Flour, Protein, etc.)	<input type="checkbox"/>	<input checked="" type="checkbox"/>	<input type="checkbox"/>	<input checked="" type="checkbox"/>	<input type="checkbox"/>	<input checked="" type="checkbox"/>
Milk (Cow's Milk, Lactose, Whey, Sodium Caseinate, etc)	<input type="checkbox"/>	<input checked="" type="checkbox"/>	<input checked="" type="checkbox"/>	<input type="checkbox"/>	<input checked="" type="checkbox"/>	<input type="checkbox"/>
Egg (Egg White and/or Egg Yolk)	<input type="checkbox"/>	<input checked="" type="checkbox"/>	<input checked="" type="checkbox"/>	<input type="checkbox"/>	<input checked="" type="checkbox"/>	<input type="checkbox"/>
Wheat (Flour, Starches, etc.)	<input type="checkbox"/>	<input checked="" type="checkbox"/>	<input checked="" type="checkbox"/>	<input type="checkbox"/>	<input checked="" type="checkbox"/>	<input type="checkbox"/>
Soybeans (TVP, Soy flours, HVP, etc.)	<input type="checkbox"/>	<input checked="" type="checkbox"/>	<input checked="" type="checkbox"/>	<input type="checkbox"/>	<input checked="" type="checkbox"/>	<input type="checkbox"/>
Tree Nuts (Almond, Brazil Nut, Cashew, Chestnut, Coconut, Hazelnut [Filbert], Macadamia Nut, Pecan, Pine Nuts [Pinyon or Pinon], Pistachio, Walnuts, etc.)	<input type="checkbox"/>	<input checked="" type="checkbox"/>	<input type="checkbox"/>	<input checked="" type="checkbox"/>	<input type="checkbox"/>	<input checked="" type="checkbox"/>
Fish	<input type="checkbox"/>	<input checked="" type="checkbox"/>	<input type="checkbox"/>	<input checked="" type="checkbox"/>	<input type="checkbox"/>	<input checked="" type="checkbox"/>
Crustacea (Lobster, Crab, Shrimp)	<input type="checkbox"/>	<input checked="" type="checkbox"/>	<input type="checkbox"/>	<input checked="" type="checkbox"/>	<input type="checkbox"/>	<input checked="" type="checkbox"/>
*Mustard and Mustard Products (Seeds, Flour, Bran)	<input type="checkbox"/>	<input checked="" type="checkbox"/>	<input checked="" type="checkbox"/>	<input type="checkbox"/>	<input checked="" type="checkbox"/>	<input type="checkbox"/>
*Sesame Seed	<input type="checkbox"/>	<input checked="" type="checkbox"/>	<input checked="" type="checkbox"/>	<input type="checkbox"/>	<input checked="" type="checkbox"/>	<input type="checkbox"/>

NOTE: Oils that are refined, bleached and deodorized from any of the materials listed can be considered non-allergenic.



NUTRITIONAL

PRODUCT: SALT-FREE ALL PURPOSE SEASONING

BARON CODE: #80-018 (production formula); 7673 (sales code)

Nutrients			
Nutrients	Per 100g	Nutrients	Per 100g
Basic Components		Vitamins	
Calories (kcal)	365.13	Vitamin A (IU)	2,266.03
Calories from Fat (kcal)	44.94	Vitamin A (RAE mcg)	112.54
Calories from Saturated Fat (kcal)	4.60	Vitamin C (mg)	18.67
Protein (g)	11.01	Vitamin D (mcg)	0
Carbohydrates (g)	72.91		
Dietary Fiber (g)	16.30	Minerals	
Total Sugars (g)	4.08	Calcium (mg)	573.89
Added Sugars (g)	0	Iron (mg)	13.59
Fat (g)	5.01	Phosphorus (mg)	332.03
Saturated Fat (g)	0.51	Potassium (mg)	1,066.11
Trans Fatty Acid (g)	0.02	Sodium (mg)	64.03
Cholesterol (mg)	0		

All nutritional information provided is derived from food industry and governmental data sources; the information is subject to change without notice. The validity of any labeling or other nutritional claim is solely the responsibility of the recipient or any other party using the referenced food item.

Notes

6/9/17 Document created. 7/31/18 ^{*(2)}, 7/15/19 ^{*(2)}, 3/16/20 ^{*(3)}, 10/24/20 ^{*(1), (2)}, 12/7/20 ^{*(1)}, 9/27/21 GMO statement reworded for accuracy. 6/15/22 ^{*(3)}.

^{*(1)} Countries of Origin modified per supplier info. / ^{*(2)} Nutrient levels modified per Genesis database. / ^{*(3)} Reviewed and approved.

Created by: S. Weber

Effective date: 6/9/17

Reviewed: 6/15/22 – S. Weber

Revised date: 9/27/21 – S. Weber

BREAD



Flowers Bakeries
1919 Flowers Circle
Thomasville, Georgia 31757
229.226.9110
flowersfoods.com

January 10, 2023

Dear Valued Customer,

Effective January 1, 2023, in accordance with the Food Allergy Safety, Treatment, Education, and Research (FASTER) Act, all food products containing sesame are required to have sesame listed in the ingredients statement or in a separate allergen statement. To ensure compliance, our Flowers branded and institutional products will all be labeled to reflect the following adjustments:

- **Buns/Rolls/Hoagies/Dinner Rolls:** All non-sesame seeded buns (branded, private label, and *foodservice*) – *except Canyon Bakehouse* – will contain a minute amount of sesame flour in the flour mix – approximately 0.031%. As a result, sesame will be listed as an ingredient under the “less than 2%” section on packaging. Additionally, sesame will be added to a separate “contains” allergen statement on the packaging and labeling (where applicable).
- **Bread:** All loaf breads (branded, private label, and *foodservice*) – *except Dave’s Killer Bread* – will not contain sesame. Packaging will include a voluntary precautionary allergen statement: “Manufactured on shared equipment that also processes products containing sesame. May contain sesame.”

Food safety is a top priority at our bakeries, and we operate with the utmost care for our consumers. We also remain committed to responsible allergen management and strict compliance with clear labeling. If you have any questions, please contact your Regional Sales Manager.



Flowers Bakeries

Flowers 51% Wheat Roundtop Bread 20oz

Nutrition Facts

Serving Size 2 Slices (52g/1.8oz)
Servings Per Container 11

Amount Per Serving

Calories 130 Calories from Fat 10

% Daily Value*

Total Fat 1.5g 2%

Saturated Fat 0g 0%

Trans Fat 0g

Polyunsaturated Fat 0.5g

Monounsaturated Fat 0g

Cholesterol 0mg 0%

Sodium 460mg 19%

Total Carbohydrate 23g 8%

Dietary Fiber 2g 10%

Sugars 2g

Protein 6g

Vitamin A 0% • Vitamin C 0%

Calcium 4% • Iron 15%

* Percent Daily Values are based on a 2,000 calorie diet. Your daily values may be higher or lower depending on your calorie needs.

170901

Material Number: 10031240

Ounce Equivalent Grain: 1.5

Whole Grain Rich: YES

Pack Size: 1 Loaf

Ingredients: Water, Whole Wheat Flour, Enriched Flour (Wheat Flour, Malted Barley Flour, Niacin, Reduced Iron, Thiamin Mononitrate, Riboflavin, Folic Acid), High Fructose Corn Syrup, Wheat Gluten, Yeast, Contains 2% or Less of Each of The Following: Salt, Dough Conditioners (Contains One or More of the Following: Sodium Stearoyl Lactylate, Calcium Stearoyl Lactylate, Monoglycerides and/or Diglycerides, Calcium Peroxide, Calcium Iodate, Datern, Ethoxylated Mono- and Diglycerides, Enzymes), Soybean Oil, Soy Flour, Calcium Sulfate, Ammonium Sulfate, Leavening (Monocalcium Phosphate), Wheat Starch, Soy Lecithin, Calcium Propionate (to Retard Spoilage).

Allergens: Contains Wheat and Soy Ingredients.





Flowers Bakeries

51% WG

Bid Business 30ct 4" "Made With" Whole Grain Hamburger Buns 60oz (Contains Whole Wheat and Enriched Flour)

Nutrition Facts

Serving Size 1 Bun (57g/2.0oz)
Servings Per Container 30

Amount Per Serving

Calories 150 Calories from Fat 20

% Daily Value*

Total Fat 2.5g 4%

Saturated Fat 0.5g 3%

Trans Fat 0g

Polyunsaturated Fat 1g

Monounsaturated Fat 0g

Cholesterol 0mg 0%

Sodium 300mg 13%

Total Carbohydrate 26g 9%

Dietary Fiber 3g 12%

Sugars 2g

Protein 6g

Vitamin A 0% • Vitamin C 0%

Calcium 10% • Iron 10%

* Percent Daily Values are based on a 2,000 calorie diet. Your daily values may be higher or lower depending on your calorie needs.

170804

Material Number: 49720000 100 31260

Ounce Equivalent Grain: 2
Whole Grain Rich: YES

Pack Size: 30 Count

Ingredients: Water, Whole Wheat Flour, Enriched Flour (Wheat Flour, Malted Barley Flour, Niacin, Reduced Iron, Thiamin Mononitrate, Riboflavin, Folic Acid), High Fructose Corn Syrup, Wheat Gluten, Yeast, Contains 2% or Less of Each of the Following: Dough Conditioners (Contains One or More of the Following: Sodium Stearoyl Lactylate, Calcium Stearoyl Lactylate, Monoglycerides and/or Diglycerides, Calcium Peroxide, Calcium Iodate, Datem, Ethoxylated Mono- and Diglycerides, Enzymes), Soybean Oil, Salt, Soy Flour, Leavening (Monocalcium Phosphate), Ammonium Sulfate, Wheat Starch, Calcium Propionate (to Retard Spoilage).

Allergens: Contains Wheat and Soy Ingredients.

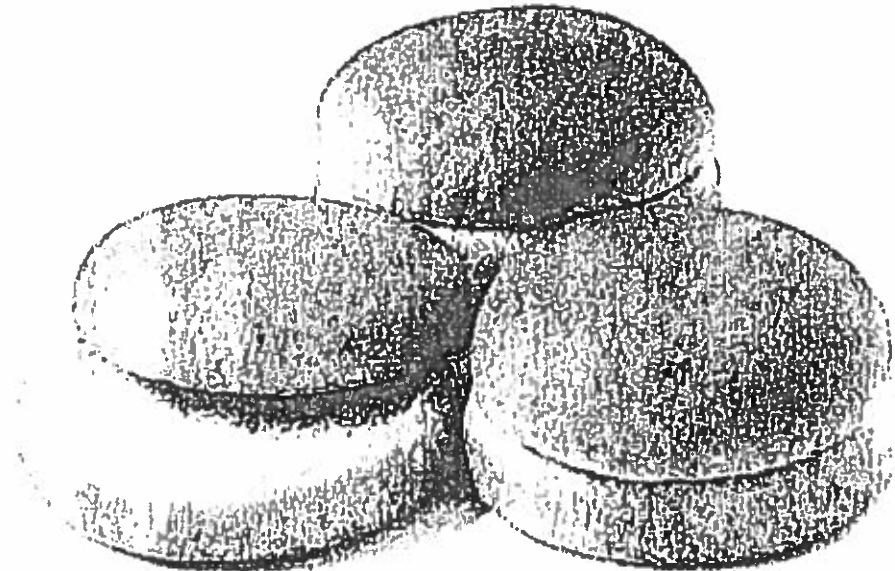

Steak Bun

FLOWERS FOODS

Nutrition Facts Panel Information

100 4055

Material #

137 4055 0

521 4055 0

Net Wgt/Pkg (oz)

66

1871 <= gms

lbs

ozs

4

2

Nutrition Code #

1708

BUN, WHOLE GRAIN SPLIT

(51% Whole Grain Steak Bun 24ct)

Panel #

2

Nutrition Facts

Nutm-Panel #

170802

Serving Size

1 Roll (71 g/ 2.5 oz)

Servings Per Container

24

Panel Approval Date

07/20/11

Amount Per Serving

Calories 200 Calories from Fat 30

% DAILY VALUE *

Total Fat 3 g 6 %

Saturated Fat 1 g 4 %

Trans Fat 0 g

Polyunsaturated Fat 1.5 g

Monounsaturated Fat 0.5 g

Cholesterol 0 mg 0 %

Sodium 410 mg 17 %

Total Carbohydrate 36 g 12 %

Dietary Fiber 4 g 16 %

Sugars 3 g

Protein 9 g

Vitamin A 0 % Vitamin C 0 %

Calcium 15 % Iron 15 %

FDA Reference Amount (g)

50

Nutrition Panel Claim

Panel Comments

* Percent Daily Values are based on a 2,000 calorie diet. Your daily values may be higher or lower depending on your calorie needs

	Calories:	2,000	2,500
Total Fat	Less than	65g	80g
Sat. Fat	Less than	20g	25g
Cholesterol	Less than	300mg	300mg
Sodium	Less than	2,400mg	2,400mg
Total Carbohydrate		300g	375g
Dietary Fiber		25g	30g

Dinner Roll



Flowers Bakeries

Flowers 24ct 51% Whole Grain Dinner Rolls

W151113

Nutrition Facts

Serving Size 1 Roll (28g/1.0oz)
Servings Per Container 24

Amount Per Serving

Calories 70 Calories from Fat 10

% Daily Value*

Total Fat 1g 2%

Saturated Fat 0g 0%

Trans Fat 0g

Polyunsaturated Fat 0.5g

Monounsaturated Fat 0g

Cholesterol 0mg 0%

Sodium 150mg 6%

Total Carbohydrate 13g 4%

Dietary Fiber 1g 4%

Sugars 1g

Protein 3g

Vitamin A 0% • Vitamin C 0%

Calcium 4% • Iron 4%

* Percent Daily Values are based on a 2,000 calorie diet. Your daily values may be higher or lower depending on your calorie needs.

187701

Material Number: 10031250

Ounce Equivalent Grain: 1

Whole Grain Rich: YES

Pack Size: 24 Count

Ingredients: Water, Whole Wheat Flour, Enriched Flour (Wheat Flour, Malted Barley Flour, Niacin, Reduced Iron, Thiamin Mononitrate, Riboflavin, Folic Acid), High Fructose, Corn Syrup, Wheat Gluten, Yeast, Contains 2% or Less of Each of the Following: Soybean Oil, Salt, Dough Conditioners (Contains One or More of the Following: Sodium Stearoyl Lactylate, Calcium Stearoyl Lactylate, Monoglycerides, Mono- and Diglycerides, Calcium Peroxide, Calcium Iodate, Datem, Ethoxylated Mono- and Diglycerides, Enzymes, Ascorbic Acid), Monocalcium Phosphate, Ammonium Sulfate, Wheat Starch, Calcium Sulfate, Soy Lecithin, Calcium Propionate (to Retard Spoilage).

Allergens: Contains Wheat and Soy Ingredients.

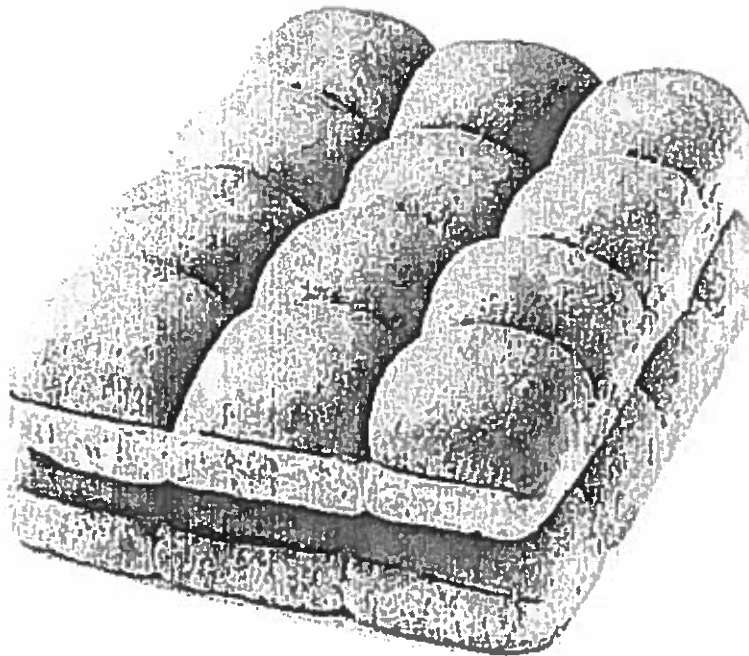

Slider Bun

Nutrition Facts Panel Information

100-2912-0

Net Wgt/Pkg (oz)

24

680 <= gms

lbs	ozs
1	8

Nutrition Code #

1258

ROLL, STANDARD - BAKERY GROUP

Panel #

1

Nutm-Panel #

125801

Panel Approval Date

05/24/17

FDA Reference Amount (g)

50

Nutrition Panel Claim

Panel Comments

Nutrition Facts

24 servings per container

Serving Size 1 Bun (28 g/ 1.0 oz)

Amount per serving

Calories

80

		% DAILY VALUE *
Total Fat	0.5 g	1 %
Saturated Fat	0 g	0 %
Trans Fat	0 g	
Polyunsaturated Fat	0 g	
Monounsaturated Fat	0 g	
Cholesterol	0 mg	0 %
Sodium	140 mg	6 %
Total Carbohydrate	15 g	5 %
Dietary Fiber	0 g	0 %
Total Sugars	2 g	
Includes	2 g Added Sugars	4 %
Protein	3 g	
Vitamin D	0 mcg	0 %
Calcium	50 mg	4 %
Iron	0.8 mg	4 %
Potassium	0 mg	0 %
Thiamin	0.1 mg	10 %
Riboflavin	0.1 mg	6 %
Niacin	0.9 mg	6 %
Folate	55 mcg DFE	15 %
	27 (mcg folic acid)	

* The % Daily Value (DV) tells you how much a nutrient in a serving of food contributes to a daily diet. 2,000 calories a day is used for general nutrition advice.

Krystal Bun



Flowers Bakeries

Flowers 24ct 51% Whole Grain Dinner Rolls

1374068

Material Number: ~~49849688~~

Ounce Equivalent Grain: 1.5

Whole Grain Rich: YES

Pack Size: 24 Count

Ingredients: Water, Whole Wheat Flour, Enriched Flour (Wheat Flour, Malted Barley Flour, Niacin, Reduced Iron, Thiamin Mononitrate, Riboflavin, Folic Acid), High Fructose Corn Syrup, Wheat Gluten, Yeast, Contains 2% or Less of Each of the Following: Soybean Oil, Salt, Dough Conditioners (Contains One or More of the Following: Sodium Stearoyl Lactylate, Calcium Stearoyl Lactylate, Monoglycerides, Mono- and Diglycerides, Calcium Peroxide, Calcium Iodate, Datem, Ethoxylated Mono- and Diglycerides, Enzymes, Ascorbic Acid), Monocalcium Phosphate, Ammonium Sulfate, Wheat Starch, Calcium Sulfate, Soy Lecithin, Calcium Propionate (to Retard Spoilage).

Allergens: Contains Wheat and Soy Ingredients.

Nutrition Facts

Serving Size 1 Roll (43g/1.5oz)
Servings Per Container 24

Amount Per Serving

Calories 110 Calories from Fat 15

% Daily Value*

Total Fat 1.5g 3%

Saturated Fat 0g 0%

Trans Fat 0g

Polyunsaturated Fat 1g

Monounsaturated Fat 0g

Cholesterol 0mg 0%

Sodium 220mg 9%

Total Carbohydrate 20g 7%

Dietary Fiber 2g 7%

Sugars 2g

Protein 4g

Vitamin A 0% • Vitamin C 0%

Calcium 6% • Iron 6%

* Percent Daily Values are based on a 2,000 calorie diet. Your daily values may be higher or lower depending on your calorie needs.

187702

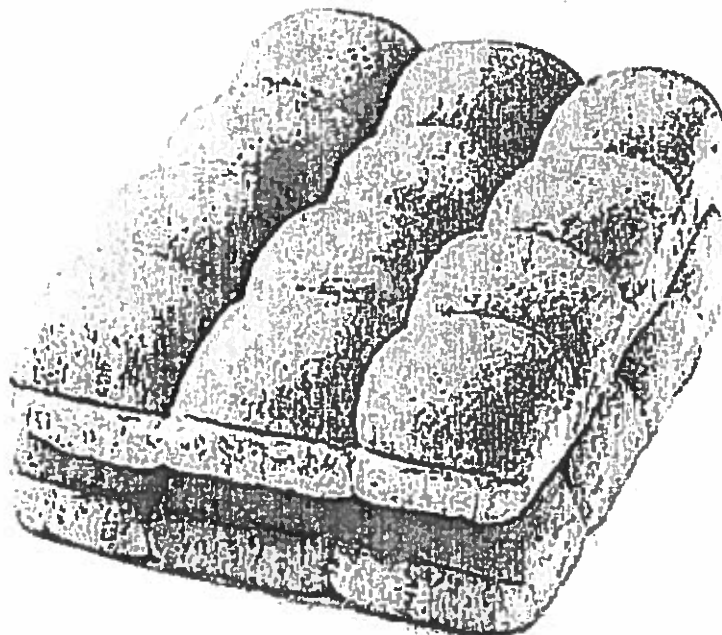



Flowers Bakeries

Flowers 16ct 6" Hot Dog Buns

Material Number: 10027480

Ounce Equivalent Grain: N/A

Whole Grain Rich: NO

Pack Size: 16 Count

Nutrition Facts

Serving Size 1 Bun (39g/1.4oz)
Servings Per Container 16

Amount Per Serving

Calories 110 Calories from Fat 10

% Daily Value*

Total Fat 1g 2%

Saturated Fat 0g 0%

Trans Fat 0g

Polyunsaturated Fat 0.5g

Monounsaturated Fat 0g

Cholesterol 0mg 0%

Sodium 230mg 9%

Total Carbohydrate 23g 8%

Dietary Fiber <1g 3%

Sugars 3g

Protein 4g

Vitamin A 0% • Vitamin C 0%

Calcium 8% • Iron 6%

Thiamin 10% • Riboflavin 8%

Niacin 8% • Folic Acid 10%

* Percent Daily Values are based on a 2,000 calorie diet. Your daily values may be higher or lower depending on your calorie needs.

125807

Ingredients: Unbleached Enriched Flour (Wheat Flour, Malted Barley Flour, Niacin, Reduced Iron, Thiamin Mononitrate, Riboflavin, Folic Acid), Water, High Fructose Corn Syrup, Yeast, Contains 2% or Less of Each of the Following: Wheat Gluten, Salt, Vegetable Oil (Soybean Oil Or Canola Oil), Dough Conditioners (Contains One or More of the Following: Sodium Stearoyl Lactylate, Calcium Stearoyl Lactylate, Monoglycerides and/or Diglycerides, Calcium Peroxide, Calcium Iodate, Datem, Ethoxylated Mono- and Diglycerides, Enzymes), Soy Flour, Calcium Sulfate, Ammonium Sulfate, Ascorbic Acid, Monocalcium Phosphate, Calcium Carbonate, Sorbic Acid, Soy Lecithin, Calcium Propionate (to Retard Spoilage).

NOTE: If Seeded, Sesame Seeds Added.

NOTE: If Yellow, Contains Turmeric, Paprika and Corn Flour.

Allergens: Contains Wheat and Soy Ingredients.

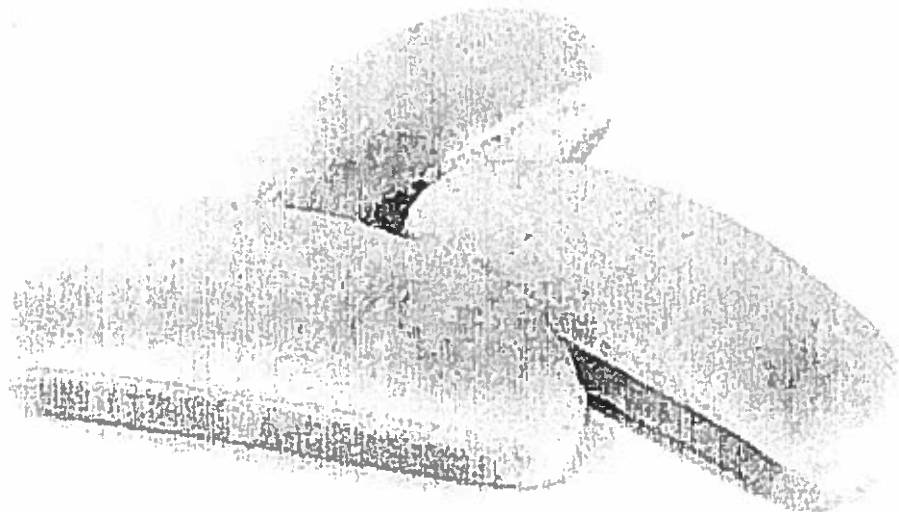



Flowers Bakeries

Mi Casa 10ct 8" 100% Whole Wheat Tortillas 16oz

Nutrition Facts

Serving Size 1 Tortilla (45g/1.6oz)
Servings Per Container 10

Amount Per Serving		
Calories 120		Calories from Fat 35
		% Daily Value*
Total Fat	4g	8%
Saturated Fat	1.5g	8%
<i>Trans Fat</i>	0g	
Polyunsaturated Fat	1g	
Monounsaturated Fat	1g	
Cholesterol	0mg	0%
Sodium	300mg	12%
Total Carbohydrate	21g	7%
Dietary Fiber	4g	14%
Sugars	<1g	
Protein	4g	
Vitamin A	0%	Vitamin C 0%
Calcium	15%	Iron 6%
Thiamin	8%	Riboflavin 4%
Niacin	10%	Folic Acid 4%

* Percent Daily Values are based on a 2,000 calorie diet. Your daily values may be higher or lower depending on your calorie needs.

122001

Material Number: 12923950

Ounce Equivalent Grain: 1.75

Whole Grain Rich: YES

Pack Size: 10 count

Ingredients: Whole Wheat Flour, Water, Vegetable Shortening (Palm Oil, Soybean Oil, Mono- and Diglycerides, Polysorbate 60), Contains Less Than 2% of Each of the Following: Salt, Calcium Sulfate, Dextrose, Sodium Aluminum Phosphate, Baking Soda, Mono- and Diglycerides, Preservatives (Calcium Propionate, Potassium Sorbate, Sodium Metabisulfite), Fumaric Acid, Soybean Oil, Guar Gum, Carboxymethyl Cellulose.

Allergens: Contains Wheat.

